GUERNSEY

BREEDERS' JOURNAL

8th Annual

Farm and Sire Directory

Eugene B. Power
University Microfilms
313 N. First Street
Ann Arbor, Michigan

GOLDEN GUERNSEY

November 15, 1957

VACCINATED — ACCREDITED

FOREMOST GUERNSEYS

Foremost in Name and Breeding Fame

Foremost Footprint

→ **FOREMOST FOOTPRINT**

A REMARKABLE SIRE, STILL IN HEAVY SERVICE, WILL BE 14 YEARS OLD THIS MONTH.

Langwater Foremost

ANOTHER EXAMPLE OF THE OUTSTANDING CHARACTERISTIC OF LONGEVITY THAT HAS BEEN BRED INTO THE FOREMOST HERD.

HIS PROGENY GET RESULTS, TOO

A SIRE OF PRODUCTION AND TYPE

When summarized, 60 daughters, 118 records, M.E.—305—2x averaged 9568 lbs. milk, 454 lbs. fat. 60 classified daughters averaged 83.5. We have 33 daughters in the herd and 28 females are safe in calf to him.

Sire: **Foremost Acme, AR**

Dam: **Langwater Country Blossom**
15080—729—AA—3x

His Maternal Sister

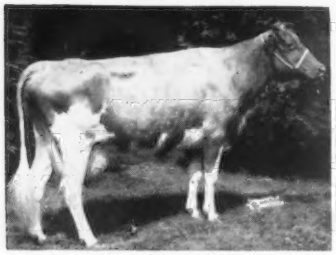

Foremost Quaint Lady
Excellent 1948
Sold for $15,000, 1947.
16418—740—6yrs—365C—3x
17049—733—7yrs—365—3x

A Proven Son

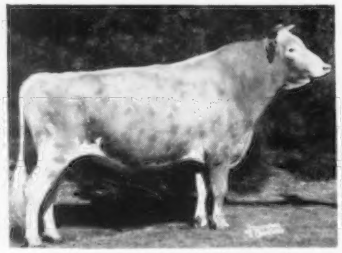

Foremost Quantity's Royal
Sold for $11,000, 1951 to Rosewood & Rolling Acres Farms. His first 14 daus. M.E. —305—2x av. 12067 M, 543 F. His progeny have won classes at N.G.S., I.D.S., Ill. and Wis.

An Excellent Daughter

Foremost Footprint's Quality, E '57
12291—630—Sr2—365—3x
17533—889—Jr4—365—3x
19514—979—5yrs—365—3x
15212—729—7yrs—365—2x
15481—768—9yrs—HIR—365—2x
11449—540—10yrs—HIR—2x
in 217 days

FOOTPRINT SONS ARE IN DEMAND: 3 sons recently sold to Grayce Farms, Dalton, Pa., William K. Hepburn, Jr., Mgr. Send for prices and pedigrees on several well-bred Footprint sons for sale now.

FOREMOST GUERNSEYS

Department of Dairy Husbandry, University of Missouri, Columbia, Missouri — Telephone: GIbson 3-7290

Farm located on Highway 40, eight miles west of Columbia.

Address correspondence to Foremost Farm, R. R. 3, Columbia, Missouri

Telephones — Farm Office: GIbson 2-6276. Supt's Residence: GIbson 2-5251

LAURENCE R. RAINEY, Superintendent — A. C. RAGSDALE, Dept. Chairman — BRYAN LAIL, Herdsman

STUDY THEIR DEPTH OF BREEDING

In plain language, depth of breeding of a sire means that the record of reproduction of his dams and sires for generations has been uniformly good; that you're not contending with "sports." We suspect that the bulls shown here have as much "depth" as the breed can offer. All three are line-bred in the same tradition. For example, Woodacres Royal Coronation has 28 crosses to Langwater Steadfast, 8 to Green Meadow Coronation King, 7 to "Prince," and 3 to "Levity." For your next herd sire let us have the opportunity of talking to you. As you know, there are but a few herds in America with as many top cows to choose a son from.

WOODACRES FIDES LEADER

Fairlawn Actor's Leader	Fairlawn Peerless Actor	Green Meadow Peerless
		Bright Lad's Actress E
	Fairlawn K. Gay Levity Excellent 17244—845—7yrs—365—3x	Fairlawn H. Eastern King
		Fairlawn Levity VG
Green Meads Dame Fides Very Good 20532—821—7yrs—365—3x	Langwater Vindicator	Langwater Valencian
		Langwater Cora
	Green Meads Lady Faine 21063—903—7yrs—365—3x	Langwater County Squire
		Green Meads Queen Phyllis 14481—826—C

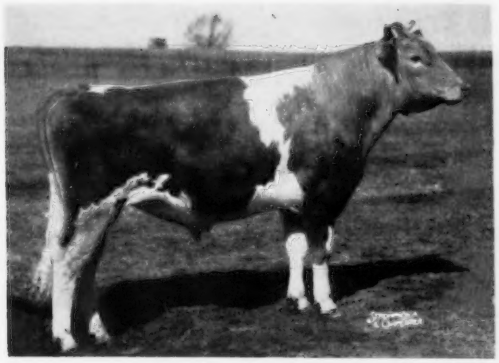

WOODACRES ROYAL CORONATION

Woodacres Royal Leader 1st 5 daus. should av. 13200—650—ME	Fairlawn Actor's Leader	Fairlawn Peerless Actor
		Fairlawn K. Gay Levity
	Fritzlyn King's Jeanette E *22436—1050—5yrs—365C—3x	Antietam Gypsy King
		Fritzlyn Jeanette 3d
Manor Glen Levity Very Good (5 times) 20638—1142—5yrs—365C—3x Former Class Leader	Fairlawn H. Eastern King	Green Meadow Hornet
		Franchester Saffron
	Fairlawn L. Gleam 11329—560—Sr2—365—3x	Coronation Leader
		Fairlawn Peerless Epple 17137—863—7yrs—365C—3x

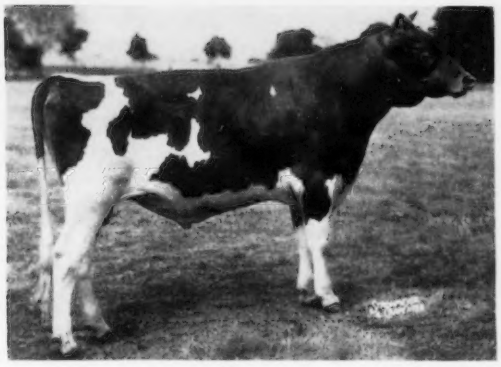

FAIRLAWN HORNET'S SAILOR KING

Fairlawn Actress' Hornet	Green Meadow Hornet	Green Meadow Coronation King
		Green Meadow Hopeful
	Bright Lad's Actress Excellent *19146—*980—Jr4—365—3x	Hardwick's Bright Lad
		Brockton's Actress
Fairlawn Actor's Mistletoe Excellent 15080—744—Sr2—365—3x	Fairlawn Peerless Actor	Green Meadow Peerless
		Bright Lad's Actress
	Fairlawn K. Muriel Excellent 16891—904—7yrs—365C—3x	Fairlawn H. Eastern King
		Riegeldale King's Blanche

WOODACRES *Royal Guernseys*

BOX 669, PRINCETON, N. J.

FEDERAL ACCREDITED HERD NO. 526851

N. J. ABORTION FREE HERD NO. 424

ATHERTON W. HOBLER, OWNER • M. B. SOWERBY, MANAGER • TEL. HOPEWELL, N. J. 6-0361

Green Meads Farm

(Herd Established 1926)

LANGWATER HALLEY, AR — Born September 1, 1948

Sire: **Langwater Milestone, AR**

His Dam

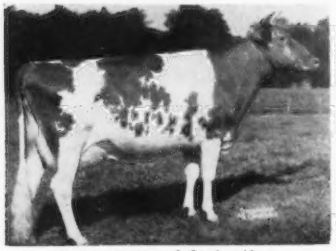

Langwater Admiration
12895—613—Jr2C—3x
14072—616—Sr4C—3x
15868—728—5yrs—3x

Paternal Granddam

Foremost Labelle
17716—801—AA
5 AR daughters, 4 AR sons

Maternal Granddam

Patrician Girl of The Glen
15511—748—D
21493—986—7yrsC—3x

Bred for Production — Halley Sires Production

6 daughters av. 14757—641 as Jr2-year-olds

All records (19) of all daughters in our herd (17) av. 13527—608

OUR TWO JUNIOR SIRES

WESTERN GLOW BUTTERFAT TRAVLER

(See August 15, Journal)
Born October 27, 1953
Sire: **Fame of Aldarra**

His Dam

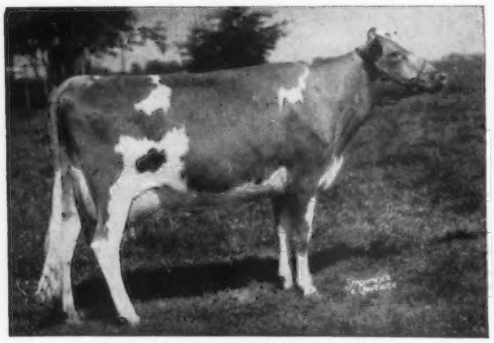

Western Glow Merry Duchess
(E '52 '53 '54 '55)
11256—565—Jr2—305C—2x
12833—623—Sr3—305C—2x
15313—743—Sr4—365—2x

McDONALD FARMS JOLLY THOMAS

(See September 15 Journal)
Sire: **McDonald Farms High Neptune**

His Dam

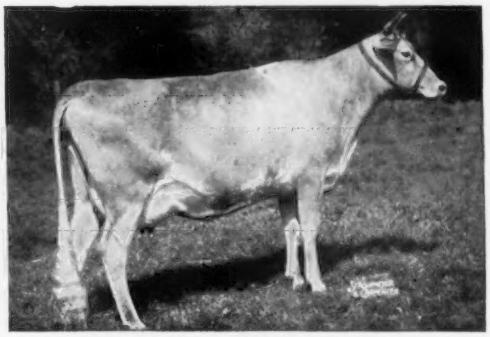

McDonald Farms King's Lenora, VG
12122—640—Jr2C—3x
13238—708—5yrs—3x

The first daughters of our two Junior Sires will come into production during 1958. Present indications lead us to believe they belong in the same "league" with Halley.

Farm is on Route 41 — 3 miles south of U. S. 20 or 5 miles north of Mass. Turnpike

Federal Accredited No. 215854

State Bang's Free Vacc. No. 245

RICHMOND, MASSACHUSETTS

DARWIN S. MORSE, Owner

OSCAR D. CRABTREE, Manager

Index to Advertisers

Abbelea Farm—N. Y. 1158
Aix La Chapelle—Md. 1251
Albers Milling Co.—Wash. 1120
Alchrist Farm—Minn. 1261
Alfalfa Farm—Mass. 1340
Allan Manor Farm—N. C. 1146
Al-Phine Guernsey Farms—Ohio 1264
Alpine Rose Guernseys—Ohio 1116
Amber Acres—Ill. 1246
American Breeders Service—Ill. 1153
Anchor Serum Co.—Ind. 1113
Ansmil Farms—Ohio 1053
Applebrook Farm—Pa. 1132, 1133
Argilla Farm—Mass. 1236
Attebroc Farm—N. Y. 1249

Badger Breeders Cooperative—Wis. 1160, 1161
Badger Northland, Inc.—Wis. 1114
Barton Farms, Inc.—N. J. 1332
Bayou Vista Farm—Fla. 1207
Bayville Farms, Inc.—Va. 1047
Beaufort Farm—Md. 1212
Begeacres Farm—N. Y. 1125
Belle Terre Farms, Inc.—N. J. 1331
Belle Vista—Ohio 1188
Bertholf Dairy—Kans. 1266
Biever Farms—Pa. 1270
Black Hole Hollow Farms—Vt. 1254
Blackmer, Randolph—R. I. 1116
Blue Grass Valley—Mo. 1155
Boe Ridge Farm—Iowa 1150
Bomaje—Fla. 1269
Bonneville Farm—Va. 1222
Box 33 1114
Bradford's Dairy—Mich. 1289
Breeders Supply Co.—Iowa 1111
Bren Bern Farm—Conn. 1338
Broad Hill Farm—Conn. 1232
Brookberry Farm—N. C. 1051
Brownies Guernsey Farms—Ore. 1164
Bryn Farm—Wis. 1345
Bubbling Springs Ranch—Mo. 1173
Butterton Guernsey Farm—Calif. 1202
Bye The Waye—La. 1150

Case Co., J. I.—Wis. 1112
Castle Brook Farm—N. J. 1280
Cedarbrook Farms, Inc.—Ohio 1194
Cedaridge Farm—Idaho 1342
Cee-Jay Farm—Kans. 1128
Central Ohio Breeding Assn.—Ohio 1196, 1197
Chado Farms—N. J. 1347
Chappell Guernsey Farm—N. C. 1338
Chedco Farm—Mass. 1185
Chevrolet Motor Division—GMC—Mich. 1117
Clear Springs Farm—N. C. 1288
Clearview Farm—Maine 1218
Cleverlands—Calif. 1264
Cloverland Farm Dairies, Inc.—Md. 1250
Cloverlawn Guernsey Farm—Ore. 1142
Clover Lea Farm—Minn. 1261
Cogniac Farm—Ohio 1169
Cone's Dairy—Fla. 1257
Conora Farm—Ohio 1190
Conover's Guernsey Dairy—N. J. 1171
Consolidated Breeders Co-op—Wis. 1129
Consolidated Products Co.—Ill. 1118
Cool Branch Farm—Md. 1343
Corona Mfg. Co.—Ohio 1111
Coulee Country Farm—Wis. 1281
Cowan Farms—Wis. 1128
Creamery Package Co.—Ill. 1116
Crescent Farm—Wash. 1211
Croasdaile—Hillandale—N. C. 1180
Cross Arrows Farm—S. C. 1285
Curtiss IMproved Stud Service, Inc.—Ill. 1144

Dairy Equipment Co.—Wis. 1119
Dari-Dale Farm—Idaho 1242
Daybreak Farm—Ore. 1209
Dayson Farm—S. C. 1346
Deep Lake Farm—Conn. 1111, 1339
Deershorn Farm—Mass. 1126
DeLaval Separator Co.—N. Y. 1115
Delmaytion Farm—N. Y. 1220
Dinsmore Dairy Co.—Fla. III. Cover
Diversified Farm—Idaho 1240

Edgewood Farm—Mass. 1217
Edinham Farm—Ohio 1283
Edisto Farms—S. C. 1293
Elm Haven Farms—Mass. 1155
Elmwood Farm—Iowa 1227
Elmwood Farm, Inc.—Mich. 1334
Elvadale Farm—Ill. 1266
Eskdale Farm—N. C. 1346
Evergreen Northwest Breeders, Inc.—Wash. 1217

Fair Field Farm—Pa. 1264
Fairlawn Farms—Mass. 1259
Falcon's Flight Farms—Conn. 1178
Fern Lane Guernsey Farm—Idaho 1243
First Pennsylvania A. B. C.—Pa. 1169
Flora Lea Farm—N. J. 1204
Flower Farm—Conn. 1343
Flying Horse Farm—Mass. 1108, 1109
Foremost Guernseys—Mo. II. Cover
Forge Hill Farm—N. Y. 1220
Fuller Farms—Ind. 1350

Gaylord Guernsey Farms—Okla. 1275
Gayoso View Farm—Miss. 1228
Gilderdale—Conn. 1237
Glenco—Ohio 1188
Glengary Oaks—Ohio 1191
Glengeran Farm—N. J. 1174
Glen Oaks Farm—Ohio 1192
Glenville Farms—Canada 1137
Gold Banner Farm—Ohio 1289
Golden Arrow Farms—Ind. 1113
Golden Harvest Farm—Conn. 1159
Golden Haven Farm—Ind. 1229
Goldenrod Farms—Ky. 1212
Grain Meadow Farm—Ind. 1287
Grand Lake—Ohio 1193
Grandvu Farms—Wis. 1136
Granger Sales Co.—Conn. 1116
Grasse Flats Farm—Idaho 1242
Graysmarsh Farm—Wash. 1291
Great Elm Farm, Inc.—N. H. 1128, 1198, 1199
Green Meads Farm—Mass. 1043
Green Needles Farm—Minn. 1239
Greystone Farm—N. Y. 1276
Guernsdel Farm—N. C. 1148
Guernsey Dell Farm—Mass. 1152

Hall Farm—Vt. 1225
Hanover Hill Farms—N. Y. 1166, 1167
Happy Hollow Guernsey Farm—Wis. 1122
Happy Rogue Farm—Ore. 1142
Henslee Farms—Ill. 1110
Hickory Ridge Farm—N. Y. 1344
Hideaway Farm—Ohio 1214
Highland Farm—Conn. 1232
High Meadows Farms—N. Y. 1123
Hi-Hill Farm—Miss. 1292
Hillcrest Farm—Ohio 1193
Hillcrest Farms—Texas 1134
Hilldale Farm—Minn. 1260
Hill Girt Farm—Pa. 1294, 1295
Holcomb Farm—N. Y. 1201
Holliknoll Farm—Va. 1329
Hollow Hill Farm—N. J. 1236
Homewood Farm—Va. 1165
Hood Farm—N. H. 1212
Horse Shoe Falls Farms—R. I. 1134
Hunterdale Farm—Va. 1281

Idacrest Farm—Idaho 1162, 1163
Ideal Guernsey Farms—N. J. 1044, 1120A, 1120B
Indian Boulder Farm—Mass. 1209

James Canyon Ranch—Nevada 1253
Jande Guernsey Farm—Ohio 1189
John Plain Farm, Inc.—Ill. 1272

Ken-Jo-Dale—Ind. 1182
Kingendale Guernsey Farm—Ind. 1333
Klondike Farm—N. C. 1049

Lane's Guernsey Farm—Ind. 1170
Langwater Farm—Mass. 1267
Lankart Farm—Texas 1277
Larch Farm—Mass. 1145
Laurel Cliff Farm—Va. 1286
Lauxmont Farm—Pa. 1149
Lay Laine Farm—Fla. 1245
Lerson Lawn—N. Y. 1206
Leslynn Farm—Idaho 1242
Lieblund Farm—Pa. 1349
Liseter Farm—Pa. 1265
Lockshore Farm—Mich. 1172
Lu/Acres—Idaho 1240
Lu-Dar Guernsey Farm—Idaho 1241
Lyrene Guernsey Farm—Mich. 1164

Mainstone Farm—Mass. 1145
Malz Farm—Wis. 1187
Maple Leaf Farm—Minn. 1260
Mapleton Farm—Va. 1126
Mar-Ernie's Ranch—Idaho 1181
Margendell Farm—Ill. 1124
Marlow Milking Machine Co.—Minn. 1111
Maryland A. B. C—Md. 1235
Maurana Farm—Ind. 1184
Mayflower Farm—Ohio 1283
May Rich Farm—N. Y. 1144
McDonald Farms—N. Y. 1147
Meadowbrook Farm—Ill. 1246
Meadow Lodge Farms—Okla. 1278, 1279
Mendale Farm—Ohio 1248
Mer-Don's Farm—Ohio 1231
Merryman Co., The—Md. 1124, IV. Cover
Michigan A. B. C., Inc.—Mich. 1332
Miller, Harold E.—Pa. 1116
Moon Farms—Wis. 1136
Morton Salt Co.—Ill. 1113
Mt. Ararat Farms—Md. 1284
Mt. Ephraim Farm—Md. 1215
Mount Paul Farm—N. J. 1204
Mulberry Hill Farm—Md. 1222
Mulhocaway Farm—N. J. 1176, 1177

National Band & Tag Co.—Ky. 1114
Nejasco Farms—Ga. 1207
NEPA Breeding Co-Op.—Pa. 1175
New Hampshire-Vermont A. B. C.—N. H. 1336
New Haven Guernsey Farm—Wash. 1219
New York A. B. C., Inc.—N. Y. 1135
Normandy Farm—Ind. 1258
Norman's Kill Dairy—N. Y. 1221
Northern Ohio Breeders Assn.—Ohio 1183
North Farm—N. Y. 1126
North Farm—R. I. 1054
Nyala Farm—Conn. 1156, 1157

Oak Hollow Farm—Ill. 1337
Oakvale Farms—Minn. 1233
Old Meadow Farm—N. Y. 1158
Old Town Farm—N. H. 1124
Orchard Crest Farm—N. J. 1213
Oregon State College—Ore. 1208
Osterlea Farm—Ohio 1231
Ottendale Farm—Idaho 1342

Parker's Guernsey Farm—Ga. 1252
Partridge Hall—Pa. 1341
Pasture Haven Farm—Ind. 1229
Pate Sales Co.—N. J. 1131
Peck's Guernsey Farm—Ill. 1146
Perona Farm—N. J. 1347
Pine Grove Dairy Farms—Va. 1151
Pineholm Farm—Conn. 1178
Pinehurst Farms, Inc.—Ill. 1214
Pine Knoll Farm—Minn. 1252
Placid Oaks Farms—Ala. 1224
Prairie Bloom Guernsey Farm—Ore. 1335
Prairie Lodge—Iowa 1226
Pre-Eminent Guernsey Farm—Mo. 1203
Prestdale Farm—Idaho 1162, 1163
Price's Guernsey Farm—Wash. 1216
Prospect Enterprises, Inc.—N. Y. 1201

Quail Roost Farms—N. C. 1352
Quaker Oats Co.—Ill. 1219

Raemelton Farm—Ohio 1351
Rebob Farm—Ore. 1142
Rexden Farm—Vt. 1236
Rhodenbaugh Ranch—Idaho 1241
Rich Neck Manor Farm—Md. 1271
Ritchiedale Guernsey Farm—Ind. 1287
Riverview Farms—Wash. 1210
Roes-Mor Farm—Ill. 1122
Rolling Acres Farms—Ill. 1186
Rosebud Farms—Iowa 1223
Rosegill Farm—Va. 1334
Rosendahl Farm—N. Y. 1273
Rose Valley Farm—Va. 1130
Rosewood Farm—Ill. 1274
Rozelyn Farm—Wash. 1130
Runnymede Farm—N. H. 1282
Rush Creek Guernsey Farm—Mich. 1138
Russellhurst Dairy—Wash. 1211

St. Clair Farm—Idaho 1241
Salter Farm—Conn. 1237
Sanitary Dairy—Okla. 1130
Schmid's Guernsey Farm—Fla. 1152
Seco Farms—Mo. 1290
Senrab Farms—Wis. 1292
Shamrock Farm Dairy—Ariz. 1182
Shamrock Farm—Minn. 1233
Shoemaks Guernsey Farm—Ohio 1205
Sikco Farm—N. C. 1281
Skyline Farms—Nebr. 1263
Snow Summit Ranch—Utah 1296
South American Tour—Mass. 1116
Southeastern Penna A. B. C.—Pa. 1230
Spar Hill Farm—Pa. 1200
Spring Ridge Farm—Wis. 1252
Spruce Shadows Farm—Minn. 1348
Square Acres—Ohio 1195
Stebbins Dairy—Fla. 1269
Stede Well Farm—Iowa 1150
Sterk Dairy—Calif. 1137
Stringtown Guernsey Farm—Iowa 1150
Strohmeyer & Carpenter—N. Y. 1116
Suneslope Farm—Iowa 1227
Sunny Acres—N. Y. 1273
Sunnymede Farm—Mo. 1247
Sunrise Dairy—Idaho 1240

Tarbell Guernsey Farm—N. Y. 1234
Three Cliffs Farm—Minn. 1261
Transcript Printing Co.—N. H. 1346
Tri-State Breeders Co-Op.—Wis. 1140
Tryon Farm—Conn. 1232
Twin Cedar Farm—Ohio 1195
Tyrone Farm—Mich. 1243

U. Creek Meads Farm—Ind. 1139

Vallemar Farm—Vt. 1127
Valleyland Farm—Minn. 1343
Valley View Guernsey Farm—Ore. 1344
Van Dyke Guernsey Farm—Minn. 1239
Villa Way Farm—Ohio 1189

Wacalu—Ohio 1190
Walker Farms—Miss. 1255
Wandering Brook—N. Y. 1238
Welcome Stock Farm—N. Y. 1266
Western Glow Farms, Inc.—Wash. 1141
Western Pennsylvania A. B. C.—Pa. 1256
Westlynn Farm—Idaho 1162, 1163
Weston Mfg. & Supply Co.—Colo. 1116
West Virginia A. B. C.—W. Va. 1235
Wethersfield Farm—Mass. 1168
Wethersfield Farm—N. Y. 1330
White Lick Farm—Ind. 1262
White Water Ranch—Ore. 1244
Wilema Farm—Ohio 1192
Wildale Farm—Idaho 1181
Willowby Farm—N. Y. 1214
Willow-Wilde Farms—Ky. 1154
Winacres Guernsey Farm—Wash. 1143
Windy Hill Farm—Pa. 1268
Woodacres—N. J. 1041
Woodside Hall Farm—Md. 1143
Woods, Mort—Okla. 1179
Wyeth, Inc.—Pa. 1121
Wynola Guernsey Farm—Iowa 1226
Yellow Creek Meadow—Ind. 1138, 1139

Entered as Second Class Matter, December 15, 1909, at the Post Office, Peterborough, New Hampshire, under act of March 3, 1879. Acceptance for mailing special rate of postage provided in section 1113, Act of October 3, 1917; Authorized August 9, 1918.

GOLDEN GUERNSEY

Ideal Guernsey Farms

BUILDING ☆ FOR ☆ A ☆ CENTURY

"THE WORLD'S LARGEST HERD OF PURE BRED GUERNSEYS"

NO BUSINESS TRANSACTED ON SUNDAY

FOLLOWING IS A LIST OF BULLS WE HAVE FOR SALE AT THE PRESENT TIME. THESE BULLS ARE PRICED REASONABLE, 25% down, and a year to pay.

B 58—Ideal's Marquis
Born September 19, 1955
Sire: Ideal's Superior
Dam: Ideal's Beacon's Midget
14461—653—6yrs—365C—3x
14497—691—7yrs—3x in 303 days
BREEDING AGE

B 75—Ideal's Alert
Born December 22, 1955
Sire: Ideal's Ranchero
Dam: Ideal's L. D.'s Anna
15159—800—Sr2—365C—3x
BREEDING AGE

B 76—Ideal's Sage
Born December 26, 1955
Sire: Ideal's Gallant
Dam: Franchester Saint Charm
16184—692—Jr2—365C—3x
15475—666—Jr3—365—3x
21288—912—Sr4—365C—3x
22837—970—6yrs—365—3x
24578—1045—7yrs—365C—3x
BREEDING AGE

B 81
Born January 18, 1956
Sire: Ideal's Admiral
Dam: Ideal's G. S.' Polly
15893—836—Jr4—365—3x
BREEDING AGE

B 99
Born May 15, 1956
Sire: Ideal's Beacon
Dam: Ideal's L. D.'s Beaut
15876—782—Sr3—365C—3x
22220—1120—Sr4—365—3x
BREEDING AGE

M 1
Born May 29, 1956
Sire: Ideal's Beacon
Dam: Ideal's L. D.'s Lucy's Jane
15219—874—Jr2—365—3x
BREEDING AGE

M 13
Born July 19, 1956
Sire: Ideal's Superior
Dam: Ideal's Regent's Sally
10521—586—Jr2—365—3x
BREEDING AGE

M 18
Born October 13, 1956
Sire: Ideal's Gallant
Dam: Ideal's L. D.'s Lady Kent
16207—881—Jr4—365C—3x
17411—947—5yrs—365C—3x
18626—1045—6yrs—365C—3x
BREEDING AGE

M 20
Born October 29, 1956
Sire: Ideal's Pontius
Dam: Ideal's Beacon's S. Susie
13945—728—Jr2—365—3x
16729—824—Sr3—365C—3x
14794—800—5yrs—3x in 329 days
BREEDING AGE

M 24
Born December 10, 1956
Sire: Ideal's Gallant
Dam: Ideal's Mayona
23035—1024—7yrs—365C—3x

M 25
Born December 10, 1956
Sire: Ideal's Beacon
Dam: Ideal's Risbecq's Dora
11929—611—Jr2—365C—3x
20322—1063—6yrs—365—3x

M 26
Born December 10, 1956
Sire: Ideal's Sutter
Dam: Ideal's L. D.'s Ella Mae
16054—762—Sr2—365C—3x
19399—967—Sr3—365C—3x
23744—1137—Sr4—365C—3x

M 30
Born December 27, 1956
Sire: Ideal's Superior
Dam: Ideal's Beacon's Irene
16253—852—Sr4—365C—3x

M 31
Born December 30, 1956
Sire: Ideal's Superior
Dam: Ideal's Champ's Star
12014—650—Sr2—365—3x
14424—820—Jr4—365—3x

M 39
Born March 13, 1957
Sire: Ideal's Superior
Dam: Ideal's Beacon's Nelda
13684—702—Sr3—365C—3x
10811—531—6yrs—3x in 196 days

M 42
Born March 29, 1957
Sire: Ideal's Beacon
Dam: Ideal's Superior's Pet
15418—718—Jr2—365—3x
19304—921—Sr3—365C—3x
12246—542—5yrs—3x in 179 days

M 43
Born March 29, 1957
Sire: Ideal's Superior
Dam: Ideal's Beacon's Lucy
17233—821—Sr2—365—3x
20984—937—6yrs—365C—3x
11143—502—8yrs—3x in 181 days

DUE TO THE SEVERE DROUGHT THIS PAST SUMMER, WE ARE OFFERING 100 HEAD OF HEIFERS FOR SALE DUE TO CALVE DECEMBER, JANUARY, AND FEBRUARY.

"IT'S ALL IN THE RECORDS"

JACOB TANIS & SONS, Proprietors
JOHN TANIS, D.V.M.
WILLIAM AULD, Herdsman

GOLDEN GUERNSEY

IDEAL GUERNSEY FARMS
Augusta - Sussex County - New Jersey

The American Guernsey Cattle Club

OFFICERS AND EXECUTIVE COMMITTEE

R. H. McMurtrie, Huntingburg, Ind., President, '60.
Gavin W. McKerrow, Pewaukee, Wis., Vice-President, '61.
Kent B. Hayes, Oklahoma City, Okla., 2nd Vice-President, '58.
Robert D. Stewart, Secretary-Treasurer.
Kenneth A. Brighton, Attorney.
Merritt H. Adamson, Jr., Camarillo, Calif., '62.
Alvin C. Bush, R. D. 2, Muncy, Pa., '60.
W. W. Fitzpatrick, Quail Roost Farms, Rougemont, N. C., '62.
Delbert H. Kingston, Cary, Ill., '62.
Otto H. Liebers, Lincoln, Nebr., '59.
John Lyman, Middlefield, Conn., '61.
Kenneth C. Price, Port Orchard, Wash., '59.
Lloyd S. Riford, Auburn, N. Y., '60.
G. B. Walker, Stoneville, Miss., '59.
Lloyd B. Wescott, R. 3, Clinton, N. J., '58.
John D. Worthington, Bel Air, Md., '61.
Howard J. Ziegler, Clyde, Ohio, '58.
(Year indicates Committee term expiration.)

ADMINISTRATION

Robert D. Stewart, Secretary-Treasurer.
C. M. Cummings, Office Manager.

COMPTROLLER

F. Russell Abbott.
Charles T. Heater, Asst.

HERD REGISTER

Irving E. Nichols, Director.

PURCHASES AND PRODUCTION

Elmer H. Shattuck, Director.
Leonard E. Cashion, Asst.-Production.

PERFORMANCE

Official Testing, Classification, Pedigrees and Performance Register.
Clarence W. Greenie, Director.
Socrates Kereazis, Asst.
George N. Eastman, Asst.

GUERNSEY BREEDERS' JOURNAL

Richard G. Price, Managing Editor-Advertising.
John W. Atwood, Asst. Editorial-Advertising.
Arlene M. Delaney, Asst. Editorial.
John R. Wheeler, Asst. Advertising.

PROMOTION

Ray L. West, Director.
Harold W. Adams, Asst.

EXTENSION

George W. Chambers, 342 W. Bridge St., Owatonna, Minn. Territory: Iowa, Kansas, Minnesota, Missouri, Nebraska, North Dakota, South Dakota and Wisconsin.
George B. Collins, 103 Gazette Bldg., Texarkana, Texas. Territory: Arkansas, Louisiana, Mississippi, Oklahoma, Tennessee (area west of Tenn. River), and Texas (except extreme southwestern tip).
M. L. Dawdy, 314 Robertson Bldg., 4th and Main St., Lafayette, Ind. Territory: Illinois, Indiana, Kentucky, Michigan and Ohio.
A. Wendell Fuhriman, Room 12, Thatcher Bldg., Logan, Utah. Territory: Arizona, California, Colorado, New Mexico, Nevada, Southwestern Texas, and Utah.
C. J. Jacobs, 103 Lanier Bldg., West Point Ga. Territory; Alabama, Florida, Georgia, North and South Carolina and Tennessee (except area west of Tenn. River).
A. M. MacKay, 120 West Church St., Frederick, Md. Territory: Delaware, District of Columbia, Maryland, New Jersey, Pennsylvania, Virginia and West Virginia.
Elmer J. Meadows, Room 302, Corbett Bldg., Portland 4, Ore. Territory: Idaho, Montana, Oregon, Washington and Wyoming.
Joseph Pendergast, 3 Main St., Cobleskill, N. Y. Territory: Connecticut, Maine, Massachusetts, New Hampshire, New York, Rhode Island and Vermont.

TYPE CLASSIFICATION

Lawrence O. Colebank, 1 Circle Hill Drive, Knoxville 19, Tenn.

GUERNSEY

BREEDERS' JOURNAL

Vol. 100 No. 10

CONTENTS

FOR THE ISSUE OF NOVEMBER 15, 1957

THE COVER

National Grand Champion, Caumsett Tore, owned by L. S. Riford, Auburn, N. Y.

FEATURE ARTICLES

Don't Overlook A Sure Bet—By Richard G. Price 1046
The Secretary's Page 1055
Sire Selection—By Hilton Boynton 1056
The Horse Shoe Falls Story 1059
Roy Patrick's 15 Keys to Good Breeding—By Al Mahan 1060
International Dairy Show 1062
International Junior Show 1070
Green Meadow Sale 1073
123rd Special Sale 1074
I. LeRoy Wells Dispersal 1074
Glengeran Dispersal 1075
Illinois State Sale—By M. L. Dawdy 1076
Tri-State Guernsey Sale—By A. Wendell Fuhriman 1077
Shawnee Farm Dispersal 1078
7th Nebraska Cornhusker Invitational Sale 1078
16th Butler-Lawrence County Guernsey Sale 1078
California Fall Production Sale—By A. W. Telfer 1078
Indiana Fall Consignment Sale—By M. L. Dawdy 1079
Kansas State Sale 1080
Bolander Guernsey Farm Dispersal 1080
124th Special Sale 1080
Nor-Ber Farm Dispersal 1080
19th Pennsylvania State Sale 1080
Ore Hill Dispersal 1080
Pan-American Exposition—By George B. Collins 1081
Utah State Fair—By A. Wendell Fuhriman 1082
Colorado State Fair—By A. Wendell Fuhriman 1082
Arkansas State Fair—By George B. Collins 1084
South Dakota State Fair 1086
Upper Peninsula State Fair 1086
Gossip From Old Guernsey Island—By Basil C. de Guerin 1087

DEPARTMENT INDEX

Advertisers' Index 1043
Classification Schedule 1052
Applicants for Membership 1058
Bull Buyers' Guide 1089
What the Cows are Doing on Official Test ..... 1297—1328

Subscription Price: United States, South America and Central America, $2.00 for 1 year; $3.00 for 2 years; $5.00 for 5 years. Canada, 60¢ additional per year. Foreign, $4.50 per year.

CLOSING DATES FOR ADVERTISING COPY
7th of the month preceding for issue of the 1st.
23rd of the month preceding for issue of the 15th.

Published the first and fifteenth of each month by The American Guernsey Cattle Club, 70 Main St., Peterborough, New Hampshire

© 1957, by The American Guernsey Cattle Club.

Don't Overlook A Sure Bet

Buy or Raise Well-Bred Bulls . . . Properly Developed and Promoted They Assure PROFIT

BY RICHARD G. PRICE

AT the recent Glengeran Dispersal it was once again clearly demonstrated and profitably proved that it pays breeders to either buy or develop young bulls backed by good breeding, out of the better cows and proved families. *It is as sound an investment as one can make in the livestock field today.*

The sale of Fairlawn Actor's Daylo, purchased as an eight months old calf in 1952, and Fairlawn K. Fortune, selected as a 10 months old calf two years later, proves the wisdom of owning and developing well-bred young sires. "Daylo" and his progeny sold in the recent Glengeran Dispersal for $28,785, and "Fortune" and his progeny returned $21,615. Thus, in the short span of only five years, the modest investment in these two young bulls was pyramided to a total return of $50,400.

The formula used by Mrs. Geran is one that pays off. The Glengeran herd was founded on the purchase of good cattle. Care was taken in selecting as good herd sires as was financially possible; cow families were founded, and rigorous culling was practiced, with the resultant development of a high-producing, good type herd of Guernseys.

In further analyzing this sale, we find that these two herd sires and the 66 members of the three main cow families accounted for a return of $58,310, or 77 per cent of the total value received from the entire herd. The 30 direct female descendants from the "C" family, tracing from Glengeran's Clara, sold for $21,850. *A 17-year-old* granddaughter of "Clara," Glengeran Clarisse, sold for $2,300; *her 12-year-old* daughter, Glengeran Celeste, brought $1,700, and two full brothers by "K. Fortune," out of "Celeste," sold for $1,750 and $2,000 as a two-year-old and yearling, respectively.

Dairymen, artificial breeding units and individual breeders are looking for the right kind of bulls. Where are dairymen and artificial units of today going to get bull calves that will continue to sire daughters that will increase breed production and type improvement?

It is up to the many good dairymen in the breed to meet this challenging responsibility and obligation. It is profitable to use well-bred bulls and prove them out. It will pay to develop a few young bulls from the best cow families.

In the interest of breed improvement, continue to make such bulls available to buyers. It can do much for breed progress and it can be profitable, too. *It is as sound an investment as one can make in the livestock field today.*

Golden Guernsey, Inc.

Officers

R. H. McMurtrie, Huntingburg, Ind., President, '60.
Gavin W. McKerrow, Pewaukee, Wis., Vice-President, '61.
Robert D. Stewart, Secretary-Treasurer.
F. Russell Abbott, Comptroller, Charles T. Heater, Asst.

Directors

Kent B. Hayes, Oklahoma City, Okla.
Gavin W. McKerrow, Pewaukee, Wis.
Kenneth C. Price, Port Orchard, Wash.
John D. Worthington, Bel Air, Md.

Golden Guernsey Committee

W. W. Fitzpatrick, Chairman, Quail Roost Farms, Rougemont, N. C., '58.
Merritt H. Adamson, Jr., Camarillo, Calif., '60.
Otto H. Liebers, Route 1, Lincoln 2, Nebr., '58.
Gavin W. McKerrow, Pewaukee, Wis., '59.
Kenneth C. Price, Port Orchard, Wash., '60.
Frank D. Brown, Jr., Port Deposit, Md., '59.
G. B. Walker, Stoneville, Miss., '58.
(Year indicates Committee term expiration.)

Administration

J. Frank Johnson, Director of Public Relations.
W. Donald Moffat, Director of Milk Sales.
Mike Stuhlsatz, Representative.
Janet O. Frost, Representative.
Marjorie Thatcher, Representative.

Field Representatives

MICHIGAN

Floyd L. Greenburg, 753 W. Morrill St., Jackson, Mich.

NEW ENGLAND

Edmund G. Woodcock and Merrill P. Richey, 43 Hope Ave., Worcester, Mass.

TRI-STATES

Keith E. Swanson, 1900 South Willow, Sioux Falls, S. Dak.

STATE REPRESENTATIVES

CALIFORNIA

Arthur W. Telfer, Sec.
Le Dean L. Walker, R. N., Representative. California G. C. C., Inc., Room 401, Calif. Fruit Bldg., Sacramento 14, Calif.

ILLINOIS

George A. Campbell, Jr., Field Sec., Illinois G. B. A., Inc., 5 North River Street, Batavia, Ill.

INDIANA

E. T. Wallace, Sec.
Ind. G. B. A., 412 Robertson Bldg., Lafayette, Ind.

MARYLAND

R. A. McLaughlin, Field Sec., Maryland Co-op. G. B. A., Box 247, Lutherville, Md.

MISSOURI

G. B. Secker, Field Representative.
Missouri G. B. A., Palmyra Rd., Hannibal, Mo.

NEW JERSEY

Wm. M. Nulton, Jr., Field Sec.
Louis Gruninger, Asst. Field Sec.
New Jersey G. B. A., New Jersey Agricultural Exp. Sta., New Brunswick, N. J.

NEW YORK

B. J. H. Rikert, Business Manager.
New York G. B. Co-Op., 1606 E. Erie Blvd., Syracuse, N. Y.

NORTH AND SOUTH CAROLINA

Mack H. Alman, Field Representative, North and South Carolina G. B. Associations, 114 Brookside Rd., Spartanburg, S. C.

OHIO

Howard R. Davis, Jr., Executive Secretary.
Robert E. Jones, Fieldman. Ohio G. B. A., Public Sq., Wooster, Ohio.

PENNSYLVANIA

William H. Juzi, Business Manager.
Lloyd R. Eyler, Golden Guernsey Representative.
Arthur L. Mulford, Golden Guernsey Sales Representative.
John B. Blyholder, Jr., Northeastern Fieldman. Pennsylvania G. B. A., 601 Payne Shoemake Bldg., P. O. Box 491, Harrisburg, Pa.
Charles W. Van Horn, Southeastern Fieldman, R. D. 2, Lansdale, Pa.
Wade White, Western Fieldman, Willard W. Walton, Asst., 211 Coulter Bldg., Greensburg, Pa.
John B. McVaugh, Newark, Del. Delaware and Pennsylvania Fieldman.

VIRGINIA

K. M. Mace, Field Sec., George R. Pankey, Asst. Virginia G. B. A., Room 204, Lyric Bldg., 9th and Broad Streets, Richmond 19, Va.

WISCONSIN

John A. Lindsey, Field Sec., Wisconsin G. B. A., Box 14, Waukesha, Wis.

THE BULL STAFF

PROVEN

PRODUCTION — FAMILIES — CLASSIFICATION — SHOW WINNERS

BAYVILLE ROYAL LESLIE, AR
Sire: Quail Roost Raymost, AR
Dam: Peg's Nannette's Nancy, VG '49
10699—526—Sr3—365—3x
13237—681—7yrs—365—3x
1st Aged Cow, A. R. E., 1950

HUNTERDALE GOLDEN MAXIM, AR
(Hunterdale Farm, Franklin, Va., half-owner)
Sire: Quail Roost Rose Maxim, AR
Dam: Afton's Golden Marie
9911—577—GG—3x
10938—596—Jr4—305C—3x
14417—785—6yrs—365C—3x
15661—819—7yrs—365—3x
E '47 '48 '50 '51 '53 '55
Gr. Ch., N. G. S., 1948, 1950

BAYVILLE GENERAL JOLLY
Sire: Bournedale General Mars, AR
Dam: Fairlawn K. Jolice
VG '49 '51—E '53 '56
13587—686—Jr3—365—3x
15731—819—Sr4—365C—3x
14581—701—6yrs—305C—3x
15302—765—7yrs—305C—3x
18669—983—8yrs—365—3x
13929—665—10yrs—HIR—305—3x
3rd Aged Cow, A. R. E., 1957 at 12 years of age.

BAYVILLE GOLDEN MONARCH
(J. Myron Clark, Stuart, Va., half-owner)
Sire: Fairlawn Maxim's Imprint, AR
Dam: Bayville Margaret Marlene
VG '49—E '51 '52 '53
11493—501—Jr2—305—3x
15518—720—Sr3—365C—3x
15754—713—Sr4—HIR—365—3x
16400—765—5yrs—365C—3x
18423—838—7yrs—365C—3x
13918—611—8yrs—305C—3x
11540—513-9-4—DHIA—165—3x—153—2x
11030—481—10yrs—HIR—2x in 221 days.
Gr. Ch., A. R. E., 1950, 1951

BAYVILLE DEER-SLAYER
(C. C. Vaughan, Franklin, Va., half-owner)
Sire: Southampton Maxim, AR
Dam: Bayville Margaret Marlene
(see above)

DINSMORE MAJESTIC JAN
Sire: Dinsmore Noble Majesty
Dam: Dinsmore Mayroyal Janis, VG '56
11012—491—Jr2—364C—3x
11465—478—Sr3—305—3x

NOELBROOK ROSE'S BEAU
Sire: Mulhocaway Butterfat Beau
Dam: Noelbrook Ace's Rose
VG '48—E '51 '52
10257—487—Sr4—HIR (634)
11473—560—6yrs—HIR (682)
9014—463—7yrs—HIR (626)
10547—558—9yrs—HIR (728)
10692—549—10yrs—HIR—365C—2x
12360—601—11yrs—DHIA—305—2x
Res. Gr. Ch., Evergreen Classic, 1951

SOUTHAMPTON MAXIM, AR
Sire: Quail Roost Lucky Glamour, AR
Dam: Southampton Socute, VG '49
12656—573—G
14393—619—DD
20021—844—8yrs—365C—3x

BAYVILLE LUCKY NICK, AR
Sire: McDonald Farms D. Nickey, AR
Dam: Benton's Lucky Hattie Lou, E '53
8857—473—2yrs—DHIA—366—2x
10740—534—3yrs—DHIA—361—2x
8970—442—4yrs—DHIA—251—2x
15563—791—5yrs—365—3x
12570—580—7-1-DHIA—328—2x
15539—752—8yrs—365C—3x
10540—524—9-5-DHIA—365—2x
10216—474—11yrs—HIR—2x in 227 days.

BAYVILLE GENERAL MARKSMAN, AR
Sire: Bournedale General Mars, AR
Dam: Bayville Margie, VG '48 '49 '56
8082—409—Sr2—305C—2x
10657—516—Sr3—305C—3x
10146—493—4-11-DHIA—284—2x
14413—728—5yrs—365C—3x
7342—360-7-0—DHIA—301—2x
8452—449—8-1—DHIA—354—2x
8335—402-9-10—DHIA—351—2x
11640—546—11-1-DHIA—365—2x
14070—664—12-6-DHIA—365—2x

BAYVILLE MAXIM IMPCHARLIE
Sire: Fairlawn Maxim's Imprint, AR
Dam: Elkhardt's Evelyn
D '49 '51—VG '53 '56
15616—708—Sr2—365C—3x
13179—600—Jr4—DHIA—361—2x
17892—798—5yrs—365—3x
18970—809—8yrs—DHIA—365—2x
16961—664—9yrs—365C—3x
12648—503—10yrs—HIR—2x in 346 days.

BAYVILLE GENERAL SAINT
(C. C. Chappell, Belvidere, N. C., half-owner)
Sire: Bournedale General Mars, AR
Dam: Wyno Saint's Cynthia, E '56
12735—628—Jr2—365—3x
3rd Aged Cow, N. G. S., 1956

GLENGERAN KING FORTUNE
(J. F. Walker, Portsmouth, Va., half-owner)
Sire: Fairlawn K. Fortune
Dam: Glengeran Clarisse
10578—533—5yrs—305C—2x
11788—606—6yrs—305C—2x
10940—534—7yrs—305C—2x
The "C" family.

BAYVILLE PHILOSOPHER
(J. Myron Clark, Stuart, Va., half-owner)
Sire: St. James Champion Philosopher
Dam: Bayville Margaret Joyce, VG '56
10854—616—Jr2—365C—3x
8397—479—Sr4—HIR—305—2x
2nd Aged Cow, A.R.E., 1957
1st Best Udder, A.R.E., 1957

675 REGISTERED GUERNSEYS

Federal Accredited 339823 — P. O. Box 2491 — Bang's Free 1428

BAYVILLE FARMS, Inc. — Norfolk, Virginia

C. F. BURROUGHS, President
E. H. STALLINGS, Herd Manager

W. CLARK FLEMING, JR., Manager
H. S. SANDERS, Herdsman

Guernsey Calendar
1957

JANUARY						
S	M	T	W	T	F	S
..	..	1	2	3	4	5
6	7	8	9	10	11	12
13	14	15	16	17	18	19
20	21	22	23	24	25	26
27	28	29	30	31	..	..
..	..	..	..	..	..	..

FEBRUARY						
S	M	T	W	T	F	S
..	..	..	..	..	1	2
3	4	5	6	7	8	9
10	11	12	13	14	15	16
17	18	19	20	21	22	23
24	25	26	27	28	..	..
..	..	..	..	..	..	..

MARCH						
S	M	T	W	T	F	S
..	..	..	..	..	1	2
3	4	5	6	7	8	9
10	11	12	13	14	15	16
17	18	19	20	21	22	23
24	25	26	27	28	29	30
31	..	..	..	..	..	..
..	..	..	..	..	..	..

APRIL						
S	M	T	W	T	F	S
..	1	2	3	4	5	6
7	8	9	10	11	12	13
14	15	16	17	18	19	20
21	22	23	24	25	26	27
28	29	30	..	..	..	..
..	..	..	..	..	..	..

MAY						
S	M	T	W	T	F	S
..	..	..	1	2	3	4
5	6	7	8	9	10	11
12	13	14	15	16	17	18
19	20	21	22	23	24	25
26	27	28	29	30	31	..
..	..	..	..	..	..	..

JUNE						
S	M	T	W	T	F	S
..	..	..	..	..	..	1
2	3	4	5	6	7	8
9	10	11	12	13	14	15
16	17	18	19	20	21	22
23	24	25	26	27	28	29
30	..	..	..	..	..	..
..	..	..	..	..	..	..

JULY						
S	M	T	W	T	F	S
..	1	2	3	4	5	6
7	8	9	10	11	12	13
14	15	16	17	18	19	20
21	22	23	24	25	26	27
28	29	30	31	..	..	..
..	..	..	..	..	..	..

AUGUST						
S	M	T	W	T	F	S
..	..	..	..	1	2	3
4	5	6	7	8	9	10
11	12	13	14	15	16	17
18	19	20	21	22	23	24
25	26	27	28	29	30	31
..	..	..	..	..	..	..

SEPTEMBER						
S	M	T	W	T	F	S
1	2	3	4	5	6	7
8	9	10	11	12	13	14
15	16	17	18	19	20	21
22	23	24	25	26	27	28
29	30	..	..	..	..	..
..	..	..	..	..	..	..

OCTOBER						
S	M	T	W	T	F	S
..	..	1	2	3	4	5
6	7	8	9	10	11	12
13	14	15	16	17	18	19
20	21	22	23	24	25	26
27	28	29	30	31	..	..
..	..	..	..	..	..	..

NOVEMBER						
S	M	T	W	T	F	S
..	..	..	..	..	1	2
3	4	5	6	7	8	9
10	11	12	13	14	15	16
17	18	19	20	21	22	23
24	25	26	27	28	29	30
..	..	..	..	..	..	..

DECEMBER						
S	M	T	W	T	F	S
1	2	3	4	5	6	7
8	9	10	11	12	13	14
15	16	17	18	19	20	21
22	23	24	25	26	27	28
29	30	31	..	..	..	..
..	..	..	..	..	..	..

Sales

NOVEMBER

Nov. 18. Liberty Bell Farm Dispersal, Libertyville, Ill. Sale managed by Delbert H. Kingston & Associates, Cary, Ill., and the Illinois G. B. A., Batavia, Ill.

Nov. 20. Coskery Guernsey Farms Dispersal, Center Valley, Pa. Sale managed by the Pennsylvania G. B. A., P. O. Box 491, Harrisburg, Pa.

Nov. 21. 126th Special Guernsey Sale, Lancaster, Pa. Sale managed by the Pennsylvania G. B. A., P. O. Box 491, Harrisburg, Pa.

Nov. 25. Twin Meadows Farm Complete Dispersal, William H. and Naomi E. Dean, owners, at the farm, Centreville, Md. Sale managed by The Merryman Company, Sparks, Md.

DECEMBER

Dec. 5. Robert Dortch Complete Dispersal, Fairgrounds, Little Rock, Ark. Sale managed by Mort Woods, Ardmore, Okla.

Dec. 9. Louis Merryman's 100th Sale, Timonium, Md. Sale managed by The Merryman Company, Sparks, Md.

Dec. 12. 127th Special Guernsey Sale, Lancaster, Pa. Sale managed by the Pennsylvania G. B. A., P. O. Box 491, Harrisburg, Pa.

1958 SALES

Sept. 29. Klondike Sale, Elkin, N. C. Sale managed by the Salley Sales Service, Orangeburg, S. C.

Oct. 11. Maine State Sale.

Oct. 17. The Second Butterfat Sale, Mulhocaway Farm, Clinton, N. J. Sale managed by the Carey Cattle Sales, 100 Walnut Lane, Morrisville, Pa.

Meetings

NOVEMBER

Nov. 18-23. Montana Dairy Industry Week, Montana State College, Bozeman, Mont.

November 30. New Jersey G. B. A. Annual Meeting and Banquet, Far Hills Inn, Somerville, N. J.

DECEMBER

Dec. 2. Nebraska G. B. A. Annual Meeting, College of Agriculture, Lincoln, Nebr.

Dec. 4. Missouri G. B. A. Annual Meeting, College of Agriculture, Columbia, Mo.

Dec. 6. Iowa G. B. A. Annual Meeting, Hotel Jefferson, Iowa City, Iowa.

Dec. 12. Dutchess County, N. Y., G. B. A. Annual Meeting, Grange Hall, Millbrook, N. Y.

JANUARY

Jan. 22-23, 1958. Massachusetts Dairy Farmers' Seminar, University of Massachusetts, Amherst, Mass.

FEBRUARY

Feb. 10-14, 1958. Vermont Farm Products Show, Barre, Vt.

Feb. 13, 1958. Vermont G. B. A. Annual Meeting, Tavern, Montpelier, Vt.

Fairs

NOVEMBER

Nov. 15-23. Royal Agricultural Winter Fair, Toronto, Ont., Canada. Guernseys will be judged on Nov. 18-19 by W. S. Brooks.

JANUARY

Jan. 13-17, 1958. Pennsylvania Farm Show, Harrisburg, Pa. Guernseys will be judged on Jan. 13 by Steve Close.

Jan. 24-Feb. 2, 1958. Southwestern Exposition and Fat Stock Show, Fort Worth, Tex. Guernseys will be judged on Jan. 30.

FEBRUARY

Feb. 4-15, 1958. Florida State Fair, Tampa, Fla. Guernseys will be judged on Feb. 5 by Hilton Boynton.

Feb. 25-Mar. 1, 1958. Pinellas County Fair and Horse Show, Largo, Fla. Guernseys will be judged on Feb. 27 by H. H. Kildee.

Chat . . .

MR. AND MRS. SAM PIKE, Brookberry Farm, Winston-Salem, N. C., are receiving congratulations on the birth of a daughter, Renee Elisabeth Eva, born on October 18.

In reporting the Vermont State Sale in the October 15 Journal, on page 853, the name of JOSEPH R. O. BURGESS, Duxbury, Mass., was incorrectly given in the sale list. Mr. Burgess was the purchaser of B. H. H. Majesty's Rose, and not Joseph R. Burger.

STANLEY SMITH, Newton, Kans., now a junior at Kansas State, is steadily acquiring Guernseys. He has his cattle on the Irvin Goertzen farm near Goessel. Stan has been outstanding on the judging teams from Manhattan, and he was on the junior judging team which placed first at the International Dairy Show in Chicago. Stan was third high in all breeds.

CHARLES J. BERANEK, Merrihill Guernsey Farm, Palatine, Ill., received 11 head of purebred Guernseys from Ideal Guernsey Farms, New Augusta, N. J., on October 1. Several of the consignment were daughters of Ideal's Superior and Ideal's Beacon, and all members of the group have records over 600 lbs. of fat and as high as 952 pounds. Claude Kagel is manager of Merrihill Farm.

Congratulations to MAY LOU and DAN E. GALUSHA, Williamstown, Mass., parents of a son, William Louis, born on October 16.

W. E. "BILL" HERSHBERGER, son of the late E. D. Hershberger, has opened a modern GOLDEN GUERNSEY Stop on Washington Road in Newton, Kansas. He sells pasteurized and homogenized GOLDEN GUERNSEY from the Graber Dairy in Hutchinson, that is operated by Mrs. Elsie Graber and son Vern. The raw GOLDEN GUERNSEY milk is supplied by Graber Dairy of Newton, C. J. Graber, owner.

RICHARD RUNDELL, Livingston, Wis., is superintendent of the Guernsey herd at Brandtjen Farms, Farmington, Minnesota.

CORLISS E. "CORKY" DAVIS, Sidney, Ohio, has recently been appointed to the MilKeeper Bulk Farm Cooling Tank sales staff of The Creamery Package Manufacturing Company. While Mr. Davis will handle the local area, working with dealers and dairymen, his home office will be at his firm's Toledo Branch.

Harvey County, Kansas, has a new Guernsey herd, owned by DON GRATTAN of Sedgwick.

RODNEY IMIG, Seward County, Nebr., was the high ranking Guernsey showman in the 4-H Club Division at the Nebraska State Fair.

HOWARD B. VARNEY, who has been manager at Saddleback Farm, Dorset, Vt., is back at his home farm, Greenwold Farm, Tunbridge, Vermont. MERWYN WELLS is now the Saddleback Farm manager.

● ● We Have Bred Ourselves A Battery Of Herd Sires Which We Are Proud To Present ● ●

Through personal knowledge of their ancestors for several generations and years of experience with the combining ability of each of the proven families they represent, we are confident we have eliminated a lot of gamble. The quality of their offspring is substantiating this fact.

TWO OF OUR HERD SIRES

KLONDIKE HOLLIRAIDER
56 AR daughters, 9 over 700, 21 over 600 lbs. fat.
Sire: **Klondike Hollimost**
66 AR daughters, 50 PR sons
Dam: **Appin's Kitty**
14033—663—A, 16555—753—AA
5 AR daughters, 2 PR sons.
From the great breeding Fern family at Appin Farm.

KLONDIKE MOLLIE'S IDEAL
1 AR daughter, others on AR test.
Sire: **Klondike Holliraider**
56 AR daughters, 12 PR sons
Dam: **Klondike Mollie** (VG), 13478—584—Jr2—365—3x, 15417—693—Sr3—365C—3x, 17126—710—5yrs—365—3x. Dam of 13 progeny, 3 AR daughters, 1 young daughter, 9 sons in service. Still living and breeding at 18 years of age. From our Gay Countess family.

DAMS OF FOUR OF OUR HERD SIRES

Dam of KLONDIKE PREMOST ANCHOR

KLONDIKE LEAHRISS (D '48)
13355—557—Sr2—365—3x. 6 AR daughters, 2 PR sons. Maternal sister to Klondike Hollifaith (VG), 13655—701—5yrs—365—3x. Sold, $6,000 to McDonald Farms. Next dam: **Klondike Nymph** (VG), 13332—676—AA, 5 AR daughters, 2 PR sons.

Dam of KLONDIKE PREMOST PHILOSOPHER

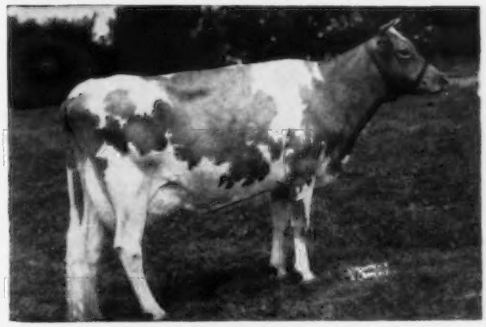

KLONDIKE HARZELLA (VG '48—E '52)
10500—473—Jr2—365C—3x, 13741—645—Jr4—365—3x. 2 AR daughters, 1 on test Jr2, 2 PR sons. Gr. Ch. and Best Uddered Cow, N. C. District Show, 1950 and 1951. Next dam: **Sequel's Holliston's Marzella** (VG), 14529—639—E, 2 AR daughters.

Dam of KLONDIKE FERNMOST

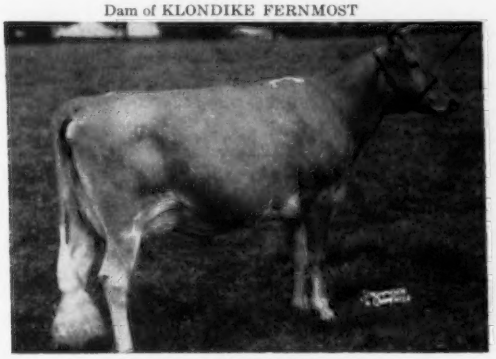

KLONDIKE HOLLIFERN (VG '52)
11848—605—Sr3—365C—3x, 12458—648—Sr4—365C—3x, 13621—673—6yrs—365—3x. 1 AR daughter. Full sister to **Klondike Holliraider** (see above). Next dam: **Appin's Kitty**, 14033—663—A, 16555—753—AA. 5 AR daughters, 2 PR sons.

Dam of KLONDIKE CHIEFMOST

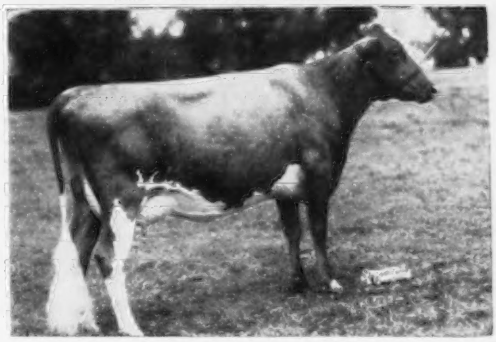

GIPPY CONRAD CARRIE
10941—516—Sr2—365C—3x, 11970—558—Sr3—365—3x. On retest, Sr4. 1 AR daughter. Next dam: **Gippy Chief's Carol** (VG '51 '52 '54 '55—E '56), 12936—626—Jr2—365—3x. Full sister to Gippy Chief's Corinne, 17843—798—Sr2—365—3x, 20177—859—Sr4—365—3x.

The Klondike herd has been on continuous AR test since 1924, and is the oldest GOLDEN GUERNSEY Producer Distributor in America.

VISITORS WELCOME

KLONDIKE FARM

Elkin, North Carolina

T. B. Accredited Herd No. 1057 — Bang's Accredited Herd No. 6 — Calfhood Vaccinated

ESTATE THURMOND CHATHAM, Owner

T. F. COOLEY, Manager

NEWS AND VIEWS

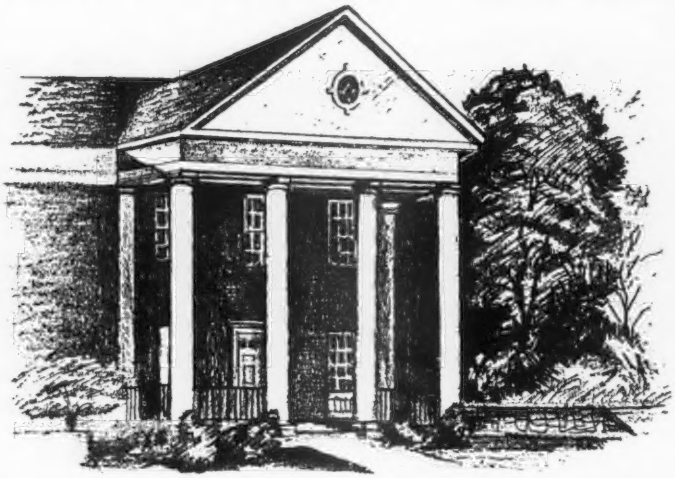

Diet and Heart Disease — The Public Relations Angle

¶ Two exciting developments on the diet-heart disease front have occurred recently—Dr. Irvine H. Page, a past President of the American Heart Association and renowned Cleveland heart specialist, made national news in citing the "lack of proof that fat hurts the heart"—and the American Dairy Association, meeting in Tulsa, approved financial support of five NDC research projects (three renewals, two new projects) which are aimed at finding facts related to fat metabolism.

There is no proof that in a healthy individual, a heart attack will be warded off if the fat content of the diet is reduced. "It is not a simple problem," Dr. Page explained. "Heart disease may be related to heredity, sex, body build and other factors besides fat."

These happenings dovetail neatly with the objectives shared by NDC and the entire dairy industry on the diet and heart disease problem: 1) *help stabilize industry and professional knowledge of the facts on diet and heart disease as they are known and interpreted.* 2) *pursue aggressively a program of nutrition research to ascertain further knowledge relevant to the problem.*

Farm Products Should Stay In Good Demand

¶ Thanks to a high level of consumer income and record employment, farm products should stay in strong demand in 1958, but only a slight increase in farm income is expected, because most farm products will still be in abundance. This farm outlook analysis comes from Hal Routhe and Ermond Hartmans, extension agricultural economists at the University of Minnesota.

Gross national product—total output of goods and services measured in dollars—should increase in the immediate future, according to the economists. It jumped to an estimated $434 billion this year from $414 billion in 1956, and present prospects are for a further increase to about $448 billion in 1958.

There are three main things behind this situation, the economists say.

1. Government spending is high. Outlays in 1957 are estimated to be about $7 billion above 1956 and will be $4 billion higher in 1958. National defense, federal highways and farm programs make up the big expense items. State and local expenditures will also be higher.

2. For the 17th year in a row, consumer expenditures will again set a new record this year. Largest part of the increase is in food and services.

3. Private and net foreign investing will change little in 1957 and 1958. There is an expected slight decline for 1957, but the trend should be upward in 1958.

Graze or Green-chop

¶ Green-chop feeding for dairy herds may be more profitable than grazing animals, USDA research shows.

Grassland-produced feed is used more efficiently when green-chopped, according to a cooperative study by ARS and Pennsylvania Agricultural Experiment Station on a typical dairy farm. Changing from grazing to green-chop feeding could enable this farmer to add three cows to his herd, says agricultural economist K. H. Myers. The operator, who has excess barn space and adequate labor, could increase income $400 to $600 a year after paying interest on additional capital needed for new equipment.

Field choppers are used to convert heavy grass crops into feed. The hourly overhead on a chopper is cut when it's used not merely for a few days a year to make silage but daily each summer to green-chop feed.

Self-unloading wagons and feed bunks also are required. But the cost of these items is partially offset by less travel in taking cows to and from pasture, less need for fencing, and elimination of extensive watering systems in the farm's distant pastures.

Furthermore, cows trample and waste up to 40 per cent of the feed while grazing on lush growths.

(Agricultural Research)

Loose Housing Can Mean Savings

¶ A farmer planning to rebuild or remodel his dairy barn can, on the average, reduce his labor by 15 per cent and cut his shelter costs by a third if he chooses a loose housing setup for the herd. But whether this is a wise choice for an individual farmer depends on how good a feeding and management job he does and how he plans his work habits, a University of Minnesota agricultural economist said.

Speaking at the Dairy Products Institute on the St. Paul campus, Prof. S. A. Engene said feeding and herd management are much more important than building arrangement. Barn type itself has no effect on feeding efficiency. That means a well-arranged conventional barn would still be more efficient in the long run than an average loose housing setup.

Loose housing for dairy cattle means letting the cows run loose in a shed or barn, usually with one side of the building open, and putting the cows in stalls only at milking time.

Prof. Engene explained that feed alone makes up more than half of the total cost of keeping a cow for a year, based on average figures in recent years on southern Minnesota dairy farms. Labor makes up about a third of the annual costs, and shelter amounts to about five per cent after the initial cost.

Milk quality can be high with loose housing, said Prof. Engene, but if the farmer is careless, quality is lower than with a conventional barn. One important advantage of loose housing, he added, is that it makes it easy to vary the herd size. Herds in loose housing can be easily crowded for a short period of time, extra loafing and feeding space can easily be added, and a milking parlor will handle a wide range in herd size.

BROOKBERRY FARM

OUR BULL STAFF

Two Brooks Fashion, AR
53 daughters in our herd.
Sire: **Two Brooks Carillon**
His Dam

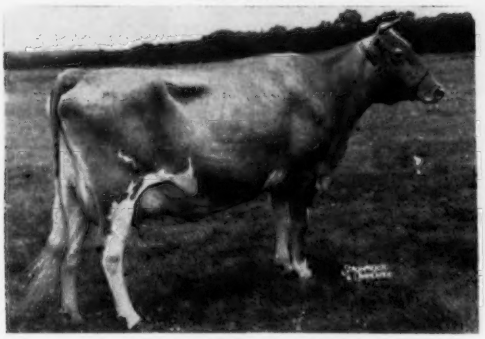

Hilltop Butterfat Lilac
12841—736—EE

Western Glow Achievement, AR
50 daughters in our herd.
Sire: **Western Glow Treasure**
His Dam

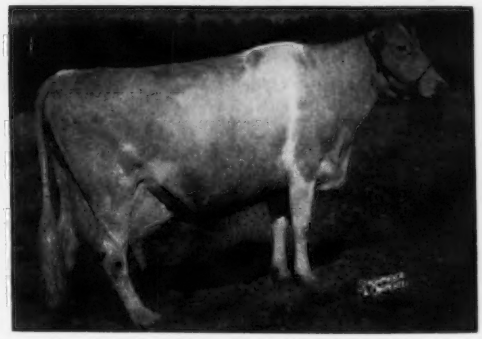

Western Glow Butterfat Miss, E
10 records av. 16308 lbs. milk, 822 lbs. fat, including *21573—*1095—13yrs—365—730.

Woodacres Butterfat Cavalier
16 daughters in our herd.
Sire: **Mulhocaway Rosenkavalier**
His Dam

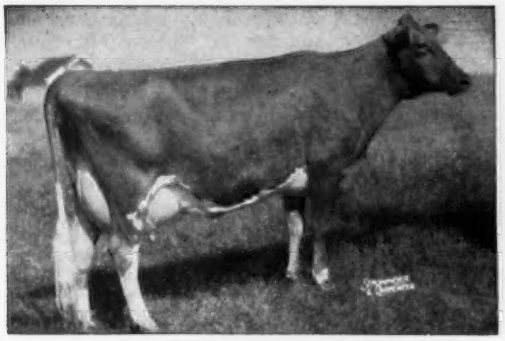

Yellow Creek King's Marcelle, E
*17049—*772—Jr4—305C—915
20477—893—5yrs—365C—1095
17839—794—6yrs—305C—3x

Brookberry Western Challenger
30 head are in calf to his service.
Sire: **Western Glow Achievement, AR**
His Dam

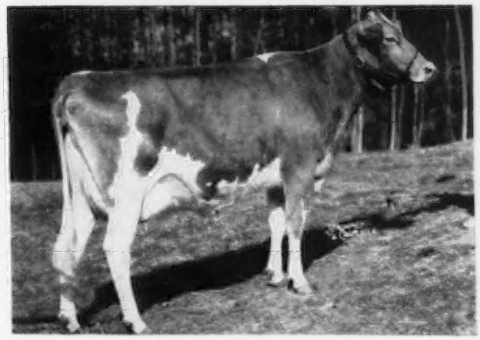

Two Brooks Charmante, VG
13993—611—Sr2—365C—3x
14386—625—Sr3—305C—3x
14262—623—5yrs—305C—3x
13893—597—6yrs—305C—2x

Brookberry Peer's Benton
16 daughters in our herd.
Sire: **Fairlawn Performer's Peer, AR**
Dam: **Brookberry M. Betty**
13687—665—Jr2—365C—3x
12873—582—Jr4—305—3x
11490—531—5yrs—305C—3x

In 1955 we purchased Cavalier to use on the daughters of Fashion and Achievement. The Fashion—Achievement blend produced fine calves for us, and the Cavalier daughters out of the daughters of both old bulls look like real ones.

We are especially pleased with the ability of the daughters of these bulls to show great progress in size, conformation and milk production each succeeding lactation. They are the kind that are persistent milkers, and continue to "pay off at the pail".

A bull from these recognized Butterfat sires, out of one of our good families, should help any breeder seeking to improve his herd. Why not contact us?

Meadow Lark Drive just off Robinhood Road

Herd Dehorned
Calfhood Vaccinated

Tel: Lewisville, N. C.
Office: WHitehall 5-4765
Mgr. WHitehall 5-4760

BOWMAN AND GORDON GRAY, Owners — SAM PIKE, Manager

Route 8, Winston-Salem, North Carolina

it's News to me...

F. CLIFFORD SHAW, manager of Langwater Farm, North Easton, Mass., who suffered a slight heart attack several weeks ago, is home from the hospital and getting around the farm some each day. Cliff expects to be back on regular duty within a short time.

MR. AND MRS. JIM BRALLIER, Guernsey Valley Farm, Houston, Mo., proudly announce the birth of a son, Norman James, on September 26. He has two sisters, Susan, four-and-one-half, and Sandra, two years.

Everett R. Beaty, Huntington, Ind., recently suffered a slight heart attack from which he is now recovering nicely at the Huntington County Hospital, Huntington, Indiana. The Golden Grange Dispersal will be held as scheduled on November 11 and 12.

1957 Scholarship Winners

THE three $300 Scholarships, provided by The American Guernsey Cattle Club for college students who have worked on well-managed Guernsey farms this past summer, have been awarded to Seniors at the University of New Hampshire and the University of Minnesota and to a Junior at North Carolina State College. Twenty-two young men worked on Guernsey farms this past summer in connection with The American Guernsey Cattle Club Scholarship Training Program. Fifty-four applications for the Scholarships were received from 22 colleges in 20 states.

The Scholarships are awarded after the completion of the summer's work on the basis of the application, performance of the work at the farm, and the applicant's written report of the summer's work. The Scholarship is for one year only, and is to apply toward the 1957-1958 year's undergraduate college work. A check in the amount of $300 has been forwarded to each of these three schools. The Committee who studied the reports and made the selections were most complimentary about the splendid work that these future leaders in the dairy industry did on Guernsey farms this summer. Because there were so many outstanding reports, it was difficult for the Committee to limit their selections to three.

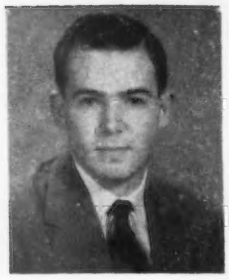

Bruce H. Bean

Donald R. Otterness

David A. Smith

The three winners are:

Bruce H. Bean, a Senior at the University of New Hampshire, who worked this summer at Langmore Farm, Troy, N. Y., under the supervision of owner Charles Moore, and John A. Sims. Bruce had worked at Golden Harvest Farm in Connecticut and at Fairlawn Farms in Massachusetts the two previous summers in connection with the Scholarship Training Program.

Donald R. Otterness, a Senior at the University of Minnesota, worked this summer and the two previous summers at Rolling Acres Farm, Elgin, Ill., in connection with the Scholarship Training Program. His work at Rolling Acres was under the supervision of herd manager, Nelson McCammon. He had the unusual experience of showing the first prize two-year-old cow at the 1957 National Guernsey Show.

David A. Smith, a Junior at North Carolina State College, worked this summer at Golden Harvest Farm, Bridgewater, Conn., under the supervision of Joseph E. Adams.

Congratulations and continued success to the three boys who are the recipients of this year's Scholarships, and to all young men who have worked on Guernsey farms and have done outstanding service in connection with the Scholarship Training Program.

Classification Schedule

The following classification schedule is arranged by field territory. For application blanks to have your herd classified, and for classification rules, write to The American Guernsey Cattle Club.

All registered Guernsey cows that have freshened are eligible to be classified. It is not required that they either be on official test or have an official record. On herd reclassifications, the owner is required to present all eligible cows not previously classified, and all cows under eight years of age last classified either Very Good or Excellent. If your herd is to be part of a County or District classification program, and eligible for the lower fee, show this on your application.

Fees are $3.00 per cow, with a minimum charge of $25.00 per herd. If 75 or more cows are classified in one day in a county or district program, the fee is $2.00 per cow with no minimum herd fee. The $2.00 will also apply to an individual herd when 75 or more are classified.

To facilitate the national fieldman arranging his classification itinerary, it is requested that your application be postmarked at least 30 days before the classification schedule. Schedules are subject to cancellation if there is not a sufficient number of applications received.

	Territory	*Field Representative*
Nov. 15-22	Alabama, Florida, Georgia, North Carolina, South Carolina and Tennessee.	C. J. Jacobs
Dec. 5-11	Connecticut, Maine, Massachusetts, New Hampshire, New York, Rhode Island and Vermont.	Joseph Pendergast
Dec. 12-21	Delaware, Maryland, New Jersey, Pennsylvania, Virginia and West Virginia.	A. M. MacKay

Ansmil Farms

HILLIARDS, OHIO **ANSON B. SMITH, Owner**

Address Correspondence to: 5383 Godown Road, Columbus 21, Ohio

One Of Our Good Young Cows

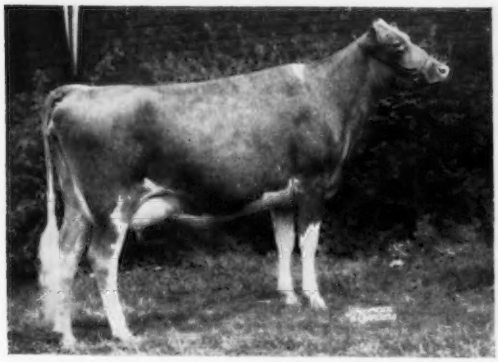

WELCOME IN CLARA DELAINE

1st prize two-year-old,
Ohio State Fair, 1956
2nd prize three-year-old,
Ohio State Fair, 1957.

Our Herd Sire . . . WELCOME IN CLARA DESIGN

was 1st prize 2-year-old and Senior and Grand Champion Bull, Ohio State Fair, 1956; 1st prize 3-year-old, Senior and Grand Champion, Ohio State Fair, 1957.

Our bull, Welcome In McKnight, won the Aged Bull class and was Reserve Senior and Grand Champion, Ohio State Fair, 1956.

The Junior Get of Welcome In Clara Design took top honors in this class at Ohio, 1956.

Another Herd Sire . . . FOREMOST J. C.'S PREMIER . . . Born July 28, 1955

A son of **FOREMOST J. C.**, 49 tested daughters, 80 records average 9593—448—305—M.E.—2x (THE FAITHFUL FAMILY) and out of SALLIE LOU (**see below**). Premier is a full brother to Foremost J. C.'s Sallie Lou (VG), 12310—630—Sr3—365—3x.

His Dam

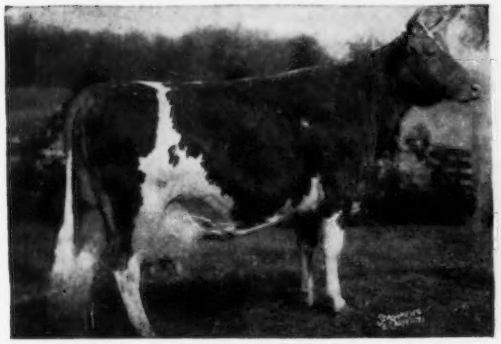

FOREMOST ROYAL'S SALLIE LOU (VG '55)
11987—561—Jr3—365—3x. 15989—776—Jr4—365—3x. 19573—952—6yrs—365C—3x. 20474—1029—7yrs—365C—3x. 13423—637—9yrs—365C—3x.

Sire: **Foremost Royal Valor, AR**

His Sire's Full Sister

FOREMOST QUANTITY (E '55)
8 records, 5 over 800 lbs. fat. 18288—874—Sr4—365—3x. Winner of the Liebers' Trophy, 1952.

THE FAITHFUL FAMILY.

Plan to visit our herd, you are always welcome. If you are looking for a top bull calf we can usually sell one sired by DESIGN or PREMIER . . . Write us your needs.

The DEMAND For NORTH FARM-BRED BULLS Has Been Good

Recent Bulls Sales . . .

NORTHERN M. HAYMAKER, born May 2, 1957, has been selected by John F. Ryan Brothers, Johnsonville, New York. Haymaker is a son of Northern Conrad's Majesty out of the double National Class Leading cow, Ideal's Pretores' G. Hattie, *15982—*833—Jr3—365C—2x, *17151—*895—Jr4—365—2x.

A Half-Interest In Anna's Son Goes To Ideal Guernsey Farms, Augusta, N. J.

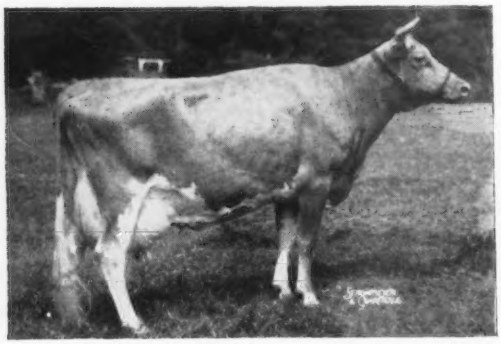

NORTHERN CONRAD'S ANNA

*14023—630—Jr2—365C—2x
4th for milk when made.
*18342—*860—Sr3—365C—2x
National Class Leader for milk,
3rd for fat when made.
*17962—*858—Sr4—365C—2x
2nd for milk, 5th fat.

A son, **NORTHERN ANNA'S KING,** is in service at Saddleback Farm, Dorset, Vt. A half-interest in her last son, by Northern Susie's Conrad, goes to Ideal. The 3 nearest dams of this bull calf average 17936—920.

MAKE YOUR NEXT HERD SIRE A NORTH FARM-BRED BULL — A BULL BACKED BY CLASS LEADING PRODUCTION INHERITANCE

These 2 Bull Calves Are Now Available . . . If they are sold before you can reply to this advertisement . . . we usually can offer other equally well-bred bull calves.

1. NORTHERN M. CLIENT, born December 20, 1956.

His 3 nearest maternal dams, all Class Leaders, av. 19264 M—914 F.

His Dam

Sire: **Northern Conrad's Majesty**
Sire of Northern Memento, *14879—*747—Sr2—365C—2x, *17161—*901—Sr3—365C—2x. A son of Riegeldale Emory's Conrad, AR, out of Horse Shoe F. Calla, 18128—792—8yrs—365—3x.

Dam: **Ideal's Beacon's Charm**
13876—689—Jr2—365C—2x, former Class Leader. Now on retest and should finish with over 20,000 lbs. milk, 950 to 1000 lbs. fat.

Next Dam: **Ideal's L. D.'s Charm,** *19284—*1007—Jr4—365—3x.

Next Dam: **Franchester St. Charm,** *24578—*1045—7yrs—365C—3x, National Class Leader in Milk.
Ideal is using a son of this cow.

2. NORTHERN A ASSOCIATE, born February 18, 1957.

His dam and full sister — National Class Leaders. Ideal's Admiral Odetta, a full sister to Associate, is one of our top two-year-olds on test, making a Class Leading record of about 14,900 lbs. milk, 750 lbs. fat, Jr2—2x, and should be a National Class Leader for milk.

His Dam

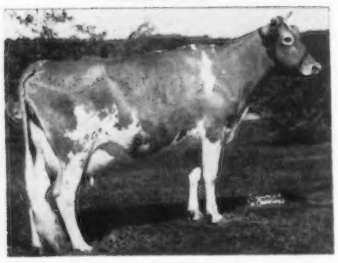

Sire: **Ideal's Admiral, AR**
His first 6 tested 2-year-old daughters average 16583—865, 3 National Class Leaders.

Dam: **Ideal's Superior's Odetta**
*16893—*906—Jr2—365C—3x
*15258—*760—Sr3—305C—3x
*19321—*1025—Sr4—365C—2x
Three consecutive Class Leading records, including one National fat Class Leading record. On retest, 126 days, 8586—430, headed for another large record.

Next Dam: **Ideal's Marshall's Orpha**
15834—760—6yrs—365C—3x

"Production is Paramount" — Make your next herd sire a North Farm-bred bull.

T. B. Accredited

NORTH FARM

BRISTOL, RHODE ISLAND

Telephone Warren, R. I., CHerry 5-7400

Bang's Accredited

WILFRED JORDAN, Manager

JOSEPH CABRAL, Herdsman

National 4-H Dairy Conference

ONE hundred and twenty-eight dairy 4-H girls and boys and 24 chaperones, from 19 states, attended the Third Annual Dairy Conference held from October 8 through October 12 in connection with the International Dairy Show at Chicago. The purpose of the Conference is to provide recognition to older 4-H members for outstanding achievement in 4-H dairy animal projects, to offer 4-H members an opportunity for further education in the production, processing, marketing and use of dairy products, to afford a program of inspiration to 4-H delegates, that will encourage them to strive for greater accomplishments, and to provide vocational guidance for youth interested in career opportunities in the dairy industry.

Robert D. Stewart

The five dairy breeds and the Milking Shorthorn Society sponsored a luncheon for the delegates and their chaperones at the Saddle and Sirloin Club during the Conference. Karl B. Musser gave an inspiring address to the group on, "Young Industry for Young People."

Following luncheon, delegates were divided into six groups for a visit of the six breed exhibits in the barn. As a remembrance of the Conference, the Purebred Dairy Cattle Association provided each delegate and chaperone with a brief case and a book for keeping notes.

High lights of the Conference included a visit to the Chicago Board of Trade, Chicago Museum of Natural History or Art Institute, a forum discussion on the 4-H dairy program of the future, a most interesting and enlightening forum discussion on careers in the dairy industry, addresses by J. G. Hays, of Michigan State University, and Dr. W. E. Petersen, of the University of Minnesota, as well as being guests at a performance of Cinerama and a Rodeo matinee.

Project to Discuss at Your Annual State Meeting

This is a very educational Conference. We encourage more State Guernsey Breeders Associations to sponsor 4-H Guernsey delegates from their states to the 1958 Conference. The cost per delegate is approximately $40.00, (which includes a green 4-H jacket), plus transportation. Your state 4-H leader or extension dairyman can give you complete details.

We urge you to discuss this at your annual business meeting. The 1958 Conference will be held at approximately the same time as this year, and in connection with the International Dairy Show.

R D Stewart *Secretary*

Sire Selection

By
Hilton Boynton
Extension Dairyman
University of New Hampshire

MUCH has been written and many theories postulated about sire selection. Herd sire selection is the most difficult decision that a breeder makes, as the herd sire contributes more to a herd than any one individual. The influence of a prepotent sire has developed many great herds and paid off many mortgages. On the other hand, some sires have deteriorated a herd, causing some breeders to lose many years of a successful breeding program and serious financial losses.

A sire is an unknown quantity until his daughters have demonstrated their inheritance at the pail, through classification analysis, and in the show ring. Advertising, family popularity, and environmental advantages have led to many disappointments in sire selection. Some sires with fancy pedigrees and a lot of dollar signs have failed to produce the desired results; whereas other sires of less popular ancestry and practical production information, have sired good cows that become outstanding individuals after they don their wedding clothes and dine on champagne appetites. Too many breeders have put too much emphasis on the dam of a herd sire and not enough attention and consideration to the collateral ancestors.

Sire selection involves a fundamental knowledge of inheritance, an appreciation of managerial practices, an exhaustive analysis of performance records, good cow sense and sound judgment. Research has alleviated some of the sire selection hazards. The constant analysis of statistical data is throwing new light on previous recommendations and conclusions. Artificial breeding association data is giving a different perspective to sire selection.

Altogether too often a breeder pays a long price for a bull without seeing the animal or his ancestors, feeling that his success as a breeder is made. Breeders should be objective about this matter of sire selection. No bull will do all a breeder expects! The perfect bull has not been conceived. The elementary principles of dairy cattle genetics are known but, unfortunately, patterns of inheritance are complicated by many factors. The factors for milk production and type are separate entities. It is estimated that 18 genes affect milk production. In addition, there are many other factors that determine type, defects, abnormalities and color patterns.

The first prerequisite to sire selection is "stocktaking," or an analysis of the females on which the sire will be used. A comprehensive study of these females will reveal their weaknesses, their levels of production, their strong points, their breeding and their ancestry. A sire should be selected with the ultimate objective that he will correct faults possessed generally by the females, maintain to a reasonable degree the desirable characteristics of the herd, and introduce as few undesirable factors as possible. The selection for improved production should be paramount. If a herd is weak in udders and udder attachments, every effort should

be made to obtain a bull whose immediate ancestors show genetic strength for udders of good conformation, that possess strong and desirable attachments as evidenced by these characteristics in all immediate and collateral ancestors.

Introducing New Blood

There are four courses that a breeder may follow to introduce a new blood into his breeding program. These are: 1, he may purchase a bull totally unrelated to his herd; 2, he may breed one or two females from his best cow family to an outside bull; 3, he may purchase an outstanding cow which will be bred to his present herd sire, or breed this sire to several outstanding cows in other herds with the option for a bull calf; 4, he can select a calf from his own breeding program representing the best that is available in the herd.

No one course is best. The herd composition and its weaknesses, herd production level, average herd type, bulls available and purchasing power will dictate the course to be followed. The introduction of a herd sire totally unrelated to the herd will not introduce new genes, but new combinations of genes. Such a program is known as an outcross. An outcross may introduce those factors that will improve the faults in a herd. On the other hand, such a sire will produce greater variability, since there is a likelihood of producing more different genetic combinations. If the second and third courses are followed, the variability will be reduced, as compared to the introduction of a complete outcross. The fourth course will introduce the least number of new gene combinations and will tend to purify the factors present in the herd. Unfortunately, this process will purify the undesirable factors as well as the desirable ones, resulting in individuals showing greater extremes. Therefore, culling must be more intensive with this latter course. This system becomes a line-breeding program resulting in some inbreeding. Inbreeding,—the mating of full brothers and sisters, son and dam, or sire and daughter,—will result in loss of vigor, size, fertility, a decrease in birth weight of calf, and an increase in number of deformities and lower production. Then, there is another consideration. Shall the sire to be selected result from inbreeding, line-breeding or outcrossing? There is evidence that some inbred sires used on an outcross herd will give a lift to the first generation that is superior to a line-bred or outcrossed bred bull.

Basic Breeding Principles—Selection Tools

There are a few basic breeding principles that dairymen should recognize. These are: 1, each individual represents a separate sperm and egg combination (identical twins are exceptions); 2, each individual represents a different gene combination; 3, inheritance is a halving process (each animal transmits to its offspring one-half of the inheritance it has received from its parents); 4, there are dominant and recessive factors (a dominant factor may be expressed, but in the halving process the recessive factor may be transmitted); 5, an animal transmits more like the family from which it comes rather than any one individual within the pedigree; 6, environment expresses an animal's inheritance.

There are three selection tools available for sire selection. These are: 1, pedigree; 2, individuality; 3, performance. Pedigree tells what the individual ought to be; individuality reveals what the animal appears to be, and performance is what the animal actually is. Only time and testing will demonstrate performance of the individual. Therefore, selection of a herd sire must be based on all collateral relationships and direct ancestry, plus the conditions under which the records are made. Selection should be based on performance of ancestors rather than pedigree names.

Considerations in Herd Sire Selection

If I were selecting a herd sire, there are several considerations to which I would give serious thought. First, I would investigate herds that have bred and developed several generations of females. Usually, cattle in these herds have demonstrated their productive and transmitting ability. A successful breeder is one who has improved his cattle with each successive generation. Selection of a sire from such a herd gives one an opportunity to analyze cow families for several female generations. It affords the purchaser an opportunity to see and study the herd which represents the results of a breeder's program. Also, it affords a more accurate dam and daughter appraisal, since both have been managed under more comparable conditions. One should give serious thought to the production and type extremes within a herd and cow families. Herds showing these extremes usually possess more heterozygosity or mixness in their inheritance. Individuals with such a breeding background are more apt to transmit greater variations to their offspring.

Secondly, I would select a son of a well proven sire that has 10 or more dam and daughter comparisons. We know more about transmitting ability of a proven sire than an unproven one. Since a sire contributes one-half of his inheritance, selection from known transmitting ability is a must in the selection of a herd sire. However, do not use this one factor as the only criterion to select a sire. There is no one way to take all the guesswork out of breeding cattle, but the use of definite, well-established factors, will reduce the gamble.

One should analyze the proven sire records carefully. The factors to be scrutinized are: production levels of dams and daughters, the number of dam and daughter comparisons, production levels of the dams' and daughters' stablemates, and the conditions under which the records were made. A dam and daughter type comparison should be studied. A study of the breakdown is more informative than the final rating.

The average production level of all daughters of a proven sire should be equal to or exceed the average herd level in which the son will be used. The same principle applies to classification data. The analysis of a proven sire should and must be on an unselected basis in order to obtain a more accurate appraisal of a bull's transmitting ability. Elimination of undesirable daughters from proven sire data does not render a sire incapable of transmitting undesirable characteristics to future daughters. The number of unselected daughters is an all-important factor. Ten dam and daughter comparisons should be the minimum. Errors are reduced as the number of unselected dam and daughter comparisons increase.

A well proven sire is one whose daughters excel their dams in production, type and transmitting ability. The level of these considerations must be above the breed average provided environment is not a prime factor. By the same token, one should examine the proven sire data to determine the number of daughters excelling their dams, as well as those that are below in milk production and type. I would place greater confidence in the transmitting ability of a sire that has two-thirds of his daughters exceeding their dams in milk production, than a bull that has only one-third of his daughters better than their dams, even though both bulls were plus proven at the same level.

One should evaluate proven sire data as it is affected by feeding and management. Numerous studies indicate that environment represents from 50 to 90 per cent of a record. If such is the case, we have sold an awful lot of environment as inheritance. This factor might account for many of our failures in sire selection. There has been a demand for proven sires. The temptations have been strong to prove a sire favorably, giving the daughters

a feeding and management advantage over their dams. Thus, some mediocre and even poor transmitting bulls have been disguised with favorable information.

Thirdly, I would insist that the dam of a new herd sire be the daughter of a well proven sire. The same evaluating tools should be used to interpret the maternal sire's transmitting ability. Thus, three-fourths of a new sire's inheritance represents a more known transmitting quantity than with selected information on a few individuals.

At this point, I would like to deviate slightly to inject an issue that is rather controversial among some purebred breeders. Artificial breeding associations are proving many bulls. The daughters of these bulls are being subjected to all levels of environment. Some associations are type grading the daughters of their bulls. Genetically, this procedure is an acid test, cancelling out many feeding and environmental advantages. Some bulls are showing up better than others. The production levels of these sires are not phenomenal. Although sales appeal may be lacking, many of these artificially proven sires offer excellent herd sire potentials. Progressive breeders should consider more seriously the use of these outstanding artificially proven sires. These sires could be mated to cows within the breed's top cow families and thereby make substantial breed improvement progress. I know breeders who have absolutely refused to use these sires while they were used by artificial breeding associations. Yet, when these same sires were sold for low breeding efficiency they were purchased by these same breeders who hoped to obtain a few of their offspring.

The fourth consideration is the cow family from which the prospective herd sire will come. Too much emphasis has been placed on the immediate dam in sire selection. The dam is important, but the collateral and direct ancestors on the lower side of the pedigree are more important. Again, uniformity among the dam's offspring, as well as maternal sisters to the dam, is important to evaluate the dam's genetic contribution to her son. Uniformly good records are more significant than a wide variation in records, unless they can be accounted for environmentally. Variability is a valuable breeding tool, provided we could select and cull as such a program demands. Unfortunately, this is not true in dairy cattle breeding. Since inheritance is a sampling process, and since we cannot segregate the undesirable character-determining factors from the desirable ones, there are definite advantages to select from a family of uniformly good individuals. The chances are greater that such an individual will reproduce more uniformly with fewer duds.

The dam is an important factor; but altogether too often, sire selection has been made on only the performance and the individuality of the dam. As a result, there have been many disappointments. An outstanding individual may be a great producer but fail to reproduce. Such an individual does not transmit a proportionate share of her desirable characteristics to her offspring. Such an individual is mixed in her inheritance. She possesses both desirable and undesirable factors. The undesirable ones are camouflaged by the desirable ones that are dominant; thus expressing themselves in the cow's performance and individuality. However, in the sampling and halving process of reproduction, a son or daughter of such an individual may not receive an equal distribution of these factors. She may well transmit more than her proportionate share of these undesirable ones. When these are combined with such factors from the sire, we obtain an animal that fits neither the dam's nor the sire's pattern. Such evidence illustrates the errors to be made in selecting a cow for breeding purposes when based on only her type and performance. Therefore, a cow's transmitting ability is an unknown factor until her offspring have demonstrated their ability. Sire selection from a cow of unknown transmitting ability is an unpredictable risk.

The dam of any herd sire should excel in the characteristics that one wants to perpetuate in a herd. The dam should be as good as, or excel, the best cow in the herd in which he is to be used.

The pedigree and its popularity is my last consideration. Sire selection based on pedigree alone has its limitations. Too often the pedigree information represents a selected group of individuals. Too many pedigrees are written for the seller's advantage rather than the purchaser's benefit. Presentation of only the favorable information will continue to sell cattle, but will not assist breeders to breed better cattle. Many dairymen are asking and demanding more pertinent and practical information than is now listed on many pedigrees. Breeders must recognize that today's dairymen are less gullible to glamorized pedigrees. They are more cognizant of environmental influences and the importance of selection. Since dairy profits are less and investments are greater, the emphasis is on better cows. Dairymen want the facts—facts that will reduce their risk in dairy cattle selection. The wise use of a pedigree and the intelligent interpretation of pedigree information may be used as a tool for sire selection.

We have not given enough attention and emphasized adequately the problems of longevity, disease resistance and milking qualities in sire selection. Increased mechanization of our dairy farms will demand selection for these characteristics. Good milking qualities may be worth more than an additional thousand pounds of milk in a lactation period. Most cows remain in a herd far too short a time. Cattle are culled for numerous purposes, namely, low production, infertility, mastitis, etc. There is evidence that some of these conditions are directly or indirectly inherited. Since herd turnover is expensive, inherited factors that affect milking qualities, temperament and adaptability to loose housing will become more economically important.

Briefly, and in conclusion, herd sire selection requires time, a proper interpretation and evaluation of all facts, good cow sense, and a dash of chance. Secondly, take stock of the herd, know its weaknesses and strengths, and then select a herd sire that should correct the weaknesses and maintain the desirable characteristics. Thirdly, think constantly of herd improvement, rather than the development of a few outstanding individuals. Our breeding results should be measured on an unselected basis rather than the breeding of an outstanding show ring winner or class leader.

Mrs. Juliet G. Smith

A LONG-TIME friend of the Guernsey breed, Mrs. Juliet G. Smith, Oakland Manor Farm, Union Bridge, Md., passed away after a brief illness on October 17. Always an ardent booster, she delighted in showing her Guernseys to visitors at the farm and in showing at field days and shows. Her interest and cooperation in junior boys and girls, local and state judging teams, and all other youth activities was an inspiration. Perhaps her greatest thrill came in winning the coveted senior get of sire class at the 1951 Maryland State Fair on four cows bred at Oakland Manor Farm.

Applicants for Membership

THE following Guernsey breeders have applied for membership in The American Guernsey Cattle Club:

INDIANA: Dr. Harold J. Halleck, Winamac, recommended by J. Gill Gordon.

MISSOURI: Levi Ghere and J. Alex Cubbin, Butler, recommended by Girard B. Secker; Murl J. and K. Grace Stair, Harrisonville, recommended by Glen Kircher.

George P. Clark

The Horse Shoe Falls Story

A Tribute to George P. Clark

By

Reith Bentley

THE Horse Shoe Falls Farm herd was started in 1925 with the purchase of a few head from the Mixter Farm Dispersal, and also a few selected animals that Gordon Hall imported for Mr. Clark, such as Imp. Osceola Daisy of the Grove, Province Line Laura, La Belle's Vita, Yeoman's Mixter Mayflower, and Wendmere Planet's May Belle. The herd was founded for the purpose of making a clean and healthful bottle of milk for the employees of Columbia Narrow Fabric Company, of which George P. Clark was then the owner.

These first purchases gave Mr. Clark a good start for his fine herd. In 1927, Caumsett Courageous was purchased from John S. Clark. "Courageous" was a son of Langwater Jethro and his dam was Langwater Royal Fourth Belle. The use of this bull, with the foundation cows, proved most successful.

The next sire was Hilltop Butterfat General, a bull that put uniformity into the herd. Hilltop Butterfat General was from Imp. Hilltop Ringdale, 11619 lbs. of milk and 661 lbs. of fat, B, 3x. This bull left some nice daughters at Horse Shoe Falls Farm, but he had the misfortune of getting hardware, and went to slaughter at an early age. His imprint still stays in the herd today. It was a daughter of "Old General" that was the dam of Horse Shoe F. Lelia, she dam of Conrad Boswell that did such a job at Lush-Acres. "F. Lelia" is the dam of Horse Shoe Conrad's Lillian, that is the dam of Northern F. Hermes, the sire of LushAcres Hermes' Quest. "Quest" and her sire, Northern F. Hermes, recently topped the LushAcres Dispersal at $15,500 and $11,200, respectively, to become the top cow and bull at auction to date in 1957.

I remember one day when J. C. Penney visited Horse Shoe Falls Farm, and Mr. Clark traded Mr. Penney two cows of Foremost breeding for Foremost Hermes. This is how Foremost Hermes got his start at Horse Shoe Falls Farm. Foremost Hermes was by Foremost Royal Blend out of Foremost Loyalty, with 18229 lbs. of milk and 856 lbs. of fat, CC—3x. Mr. Clark carried on with this combination until 1940.

In 1940, Alfred Browning, then manager at Horse Shoe, and Mr. Clark took a trip to Riegeldale Farm in Georgia, to look at Riegeldale Emory's Conrad, and the bull was purchased at Mr. Clark's suggestion. "Conrad" was by Riegeldale Melba's Emory out of Douglaston Charlotte, 15429 lbs. of milk and 748 lbs. of fat, A—3x. This bull was used jointly by Horse Shoe Falls Farm and The Aldrich Farm, Rehoboth, Mass., then operated by Noah D. Knight.

The combination of these bulls, plus the outstanding brood cows, gave Mr. Clark a pretty good picture of what the different bloodlines were beginning to show—both in type and production.

Mr. Clark made one more purchase, and that was the Beacon Hill herd. He secured Langwater Beacon, by Langwater Pharaoh out of Langwater Queen of Joy, 15394 lbs. of milk and 673 lbs. of fat, BB—3x; Beacon Hill Gardenia, 14198 lbs. of milk and 709 lbs. of fat, A—3x, and three of her daughters, including Beacon Hill Aster, 18074 lbs. of milk and 880 lbs. of fat, A—3x, and five daughters of Beacon Hill Rhoda and two daughters of Beacon Hill Aster.

Provost's Bailiff, from Hardwick's Blossom, 13133 lbs. of milk and 730 lbs. of fat, A—3x, was also used for a while at Horse Shoe Falls and also at The Aldrich Farm.

Mr. Clark sold this herd to Mr. Cherry in 1946. It is indeed a pleasure that this Horse Shoe Falls Farm herd was kept together by Mr. Cherry, and later by Clifford McBride, who so generously gave time and money to carry on this wonderful job started by George P. Clark. It is certainly gratifying to visit this herd today,—it speaks for itself.

Mr. Clark has started a new herd at Horse Shoe Falls, and while it is not as big as the old herd, he is getting together a small, uniform herd for production and type.

The new herd has four sires—Horse Shoe Conrad's Pioneer, he by Riegeldale Emory's Conrad out of Horse Shoe Beacon's Flower—a cow with three records, 15618—671—Jr2—365C—3x, 21428—927—5yrs—365—3x and 21275—938—7yrs—365—3x. She, in turn, is from a daughter of old Hilltop Butterfat, General, and her dam was from old Wendmere Planet's May Belle, the first cow family that Mr. Clark started with in 1925.

The next sire is Mel-Majesty Lord of the Meads, he by Sterlingold Melinda's Majesty from Applebrook's Golden Beam, 11300—600—Sr2—365—3x and 14280—706—6yrs—365—3x.

The next sire is Mandy's Duke of Shad Blow, he by Northern Conrad's Imperial from Sterlingold Mandy, 16179—807—Jr2—365—3x, 14460—671—5yrs—305C—3x and 17910—848—6yrs—365C—3x, and our junior sire, Horse Shoe Golden Capitol, he by Mel-Majesty Lord of the Meads from Gardenville King's Capitola, 13382—572—Jr3—305—3x. These sires, plus a few purchases, are the foundation of this new herd.

Mr. Clark has had the herd classified, and out of 60, 19 were Very Good, 30 Desirable, 10 Acceptable, and 1 Fair. We think we are going the right way.

Roy Patrick's 15 Keys to Good Breeding

By Al Mahan

(Reprinted from New Jersey Farm and Garden, August, 1957.)

Roy Patrick, owner-operator of Quinton Stock Farm, near Salem, N. J., likes his alfalfa thick—sows 20 pounds per acre. He says plants are more slender and make a higher quality hay.

Good Breeding, Feeding and Sanitation Pay Dividends for Roy Patrick

"NEVER put a cow in the sale ring you wouldn't be proud to own," says Roy C. Patrick, owner of Quinton Stock Farm, near Salem, New Jersey. This critical standard has earned the Salem County Guernsey breeder an enviable reputation, nationally, as a "dirt farmer" who has made good in a circle of breeders who traditionally have a lot of outside money to invest.

Mr. Patrick is a difficult man to interview when you talk about the "records" his herd has made, and this modesty probably has carried him far. But when you talk about the management factors behind breeding, he shares his experience willingly. The principal points he makes are:

• *Start with good cows.* Mr. Patrick believes in paying high prices—as a dirt farmer—for high-producing cows of the bloodlines he wants. In 1944, he purchased a pair of twin two-year-old heifers for $2,200, and a year later paid $1,500 for another two-year-old.

High as these prices were at the time, Mr. Patrick has no regrets for they became the foundation animals of his herd. He still has two, both of which are still sound cows in calf and high producers.

His present herd includes 50 top-producing cows and 20 young heifers. His Guernseys must produce a minimum of 9000 lbs. of milk with 450 lbs. of fat during a 305-day lactation, milking twice daily, to stay in the herd.

Roy Patrick, who has had 32 years' experience in the Guernsey business, believes you will get out of dairying what you put into it—if you have good cows to begin with.

Show records of the Patrick Guernseys are impressive. In 1952, he took the grand champion male and female classes at the Maryland State Fair. The female of this pair won fourth place in 1952 and 1953 at the National Dairy Cattle Congress in Waterloo, Iowa. The same female again placed first at the New Jersey Guernsey Show at Trenton in 1952.

In 1950, Roy Patrick's home-raised bull, Quinton Maxim's Kale, took first place at Trenton and at the Eastern States Exposition at Springfield, Massachusetts. This same bull later was sold to the New Jersey Cooperative Breeding Unit at Clinton, where he still remains.

• *Provide good care for cows.* A cow's production, he reiterates, depends upon the care she receives during the

Mr. Patrick prefers stanchion stabling. He likes being able to give his cows closer personal attention than is possible with other systems, and feels cows are less rushed in eating their feed.

freshening period two months prior to calving and the one month after calving. He feeds a commercial dry cow grain mixture at the rate of one pound for each 100 pounds live weight.

Roy Patrick stays with his cows during calving, and has his springing cows bedded in box stalls that are dry and clean. Soon after calving, he gives a bucket of warm water to the cow. He says the water lessens the danger of a retained placenta.

He likes the stanchion form of stabling because he is able to give closer attention to his cows. They have more time to eat and, after milking, he is able to examine each one—something that would be difficult in other systems. Individual records are kept on each cow.

• *Have a good veterinarian and turn the medical program over to him.* Treat your "vet" like a family doctor and cooperate with him, says Roy. If he is to be at your farm at nine a. m., have your animals at the barn where they can be treated. Turn your cow records over to him, keep him informed, and follow the directions he gives you.

Mr. Patrick has his Guernseys tested annually for Bang's and tuberculosis. All calves are vaccinated at six months of age for Bang's by a veterinarian, and are tattooed in the ear with the day, month and year of the vaccination, which is now standard procedure under law.

• *Take care of cow's feet.* At the Quinton Stock Farm, a hoof trimmer works on all cows annually. Mr. Patrick believes a well-trimmed hoof provides for stronger and straighter legs. The animal walks easier and seldom becomes lame.

• *Produce a high quality milk.* Your own reputation is at stake when your bacteria count is high. No farm cluttered with odds and ends of machinery and with the cows wading through manure in the barn lot makes a good impression.

• *Produce high quality roughage for your own use.* Thirty acres of Buffalo alfalfa provide the hay consumed for Roy Patrick's Guernseys. It is sowed thick at a rate of 20 pounds per acre with a Brillion seeder so that individual plants are slender at cutting time.

Alfalfa is sprayed annually and fertilized with 1,000 pounds of 0-14-14 in February or March. This season, Mr. Patrick used 1,000 pounds of 5-10-10. His experience has been that first cutting alfalfa produced more milk when cured right; he reasons that the extra fertilizer makes for a greater crop.

One machine the farm couldn't do without is the hay crusher. Mr. Patrick says it shortens the curing period by 24 hours and enables him to save more leaves. With a hay crusher, the hay produced is of higher quality, and the cows like it better. He bales his hay.

St. James Maxim, foundation sire of the Patrick herd, and his dam have 47 direct descendants in the present herd. Not one daughter of this bull, that died last year, has ever been removed for lack of production.

He has tried grass silage several times, but prefers corn silage. He believes corn keeps a cow in good breeding and milking condition, and says he gets more milk with corn silage. He produces approximately 200 tons of silage from 15 acres to fill his two silos.

Orchard grass and Ladino clover provide the pasture. A mixture of 10 pounds orchard grass to two pounds Ladino is sowed with Balboa rye or Clinton oats as a nurse crop at a rate of 1½ to 2 bushels per acre.

The grass and clover mixture is mixed with fertilizer (500 pounds, 5-10-10 per acre) and spread early in the spring. The nurse crop is sowed after the fertilizer application. Rotational grazing is practiced, using six-acre plots, and 500 pounds of 5-10-10 per acre are applied annually to pastures.

• *Feed cows well.* Mr. Patrick feeds a commercial mixture at the rate of one pound for each four pounds of milk produced. Cows are given all the silage they will clean up, except during lush pasture, and all the hay they can eat three times daily. He says his commercial feed costs him $20 more per ton than a home mix, and he figures his cows have to produce 300 pounds more milk annually to pay for this feed.

A commercial grain mixture is fed by Mr. Patrick at the rate of one pound to every four pounds of milk produced. He prefers the commercial feed to home mixes—even with the higher cost.

He can't see forcing a cow to eat more of a low quality feed by mixing molasses with it and grinding the mixture in an effort to fool the cow into eating more. He likes to avoid the inconvenience of home mixing, and feels his cows have a feed mixture they like and one that is good for them.

There is plenty of pasture on the Quinton farm. He wants enough grass so he can shift his cows before they eat too much on one plot. He believes he has more grass by not grazing one plot so long that the grass has a hard time regrowing.

• *Raise only the best calves from your own herd as replacements.* Only the very best calves are kept by Mr. Patrick, and the remainder are sold for non-breeding purposes. Mr. Patrick doesn't buy young stock for replacements from outside. He says the risk is too great. "If you keep only the very best calves and give them the best of care, a dairyman doesn't need to worry about selling his best cows—all will be the best.

• *Take good care of calves.* Mr. Patrick believes in treating the calves like the future cows they are. He says their value depends upon their care as calves. At birth, they receive colostrum milk and have their navel treated with tincture of iodine solution. They are on a nurse cow for four to six weeks, then gradually switched to a ration of clover-timothy hay supplemented with a commercial calf feed. Pasture is limited to small lots up to the age of six months, with plenty of dry feed available. Stalls are dry, warm and well ventilated.

• *Handle cows with care.* Milking time at the Quinton farm is regularly at 4:30 p. m. and five a. m. There is no rough handling of cows, and loud noises are eliminated.

• *Select the right bull.* Extra special care is taken by Mr. Patrick in selecting bulls for his herd. They must have the right bloodlines and come from a family whose daughters are mild tempered and milk well with the milking machine.

He investigates the bull's dam and her sisters, his sire and grandparents.

(*Please turn to page 1107*)

International Dairy Show

First National Futurity Class of 24 entries a stimulating event. Purse of $2,000 divided among first 20 places.

THE judging of Guernsey classes at the International Dairy Show was held at the Amphitheater, Union Stock Yards, Chicago, Ill., on October 14 and 15. Forty exhibitors, from 11 states and two Canadian Provinces, paraded 181 head before Judge Gordon M. Cairns, Head Dairy Department, University of Maryland, College Park. Judge Cairns studied the classes, lined them up, and gave his reasons with dispatch in a manner that was most pleasing to the exhibitors and an interested ringside at this high quality show.

Bull Classes

Twenty-seven bulls were shown, which was less than last year. However, the quality of those shown was very good. The senior and grand champion was a repeat performer from the National, Caumsett Tore, owned by L. S. Riford, Greystone Farm, Auburn, New York. "Tore" took the same honors at the New York State Fair and the Eastern States Exposition this year. As a matter of fact, he has never been beaten in his class,

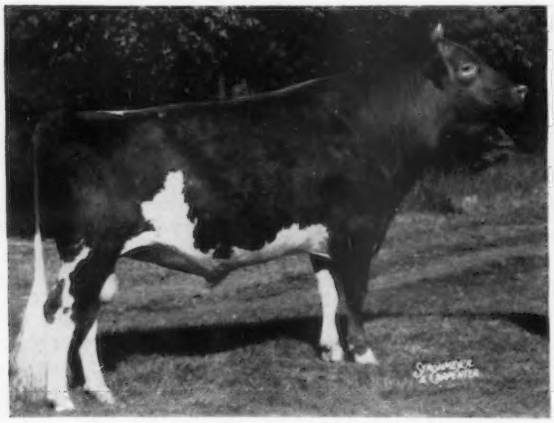

Caumsett Tore, senior and grand champion bull, owned by L. S. Riford, Auburn, N. Y.

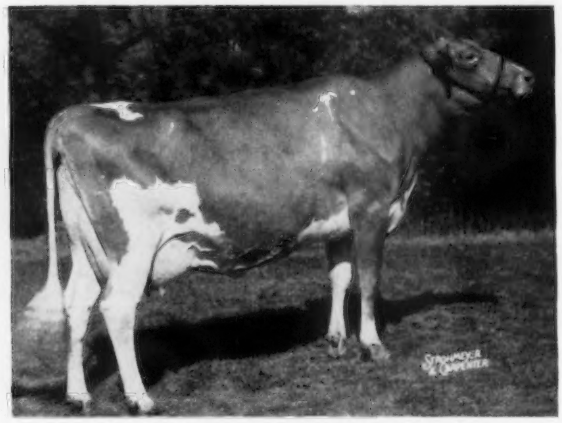

Senecaside Meryl, senior and grand champion female, owned by Atherton W. Hobler, Princeton, N. J.

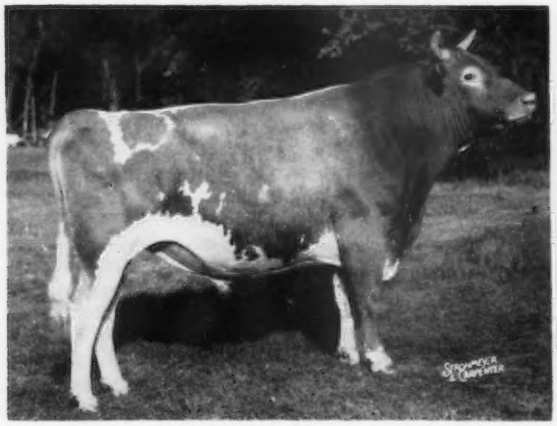

Henslee Farms D. Noble, reserve senior and grand champion bull, owned by Cecil Burnette and Elmer Hixson, Fulton, Ky.

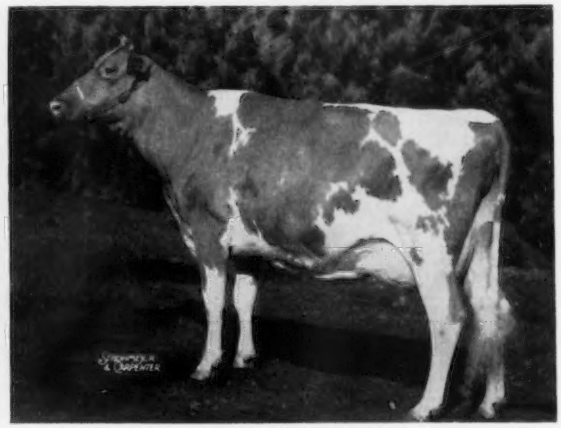

McDonald Farms Jolly Token, reserve senior and grand champion female, owned by McDonald Farms, Cortland, N. Y.

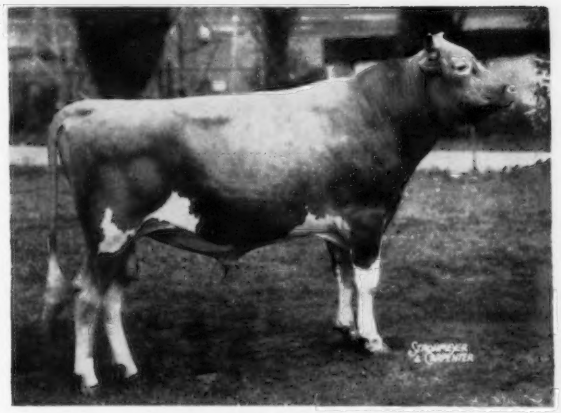

Tannery Hill D. R. Viking, junior champion bull, owned by Henry Borden and R. J. Inksetter, King, Ont., Canada.

and was reserve senior and grand champion at last year's International. Seven bulls were shown in the three-year-old and over bull class. In placing this class, Judge Cairns felt "Tore" had more balance, stretch and breed character than the second place bull, Henslee Farms D. Noble, owned by Cecil Burnette and Elmer Hixson, Willow-Wilde Farm, Fulton, Kentucky. He also commented on the beautiful front end, sharp shoulders and dairy character of "Tore." "Noble" was reserve senior and grand champion, repeating his winnings at the National. He showed more depth and spring of rib and was stronger and smoother throughout than the third place bull, a paternal brother, Henslee Farms D. Byron, owned by Emerson J. Mithoefer, Indianapolis, Indiana.

Five bulls were shown in the two-year-old class, and the blue ribbon went to McDonald Farms Rival Viking, owned by John Plain Farm, Inc., Cary, Ill., with second place going to Norgert's Royal S. Commander, owned by Gertrude McNaught, Rolling Acres Farm, Elgin, Ill., both animals repeating their winnings at the National. Judge Cairns started the class with "Viking" because of his outstanding size and ruggedness, with great depth of heart and shoulders that blended well. However, "Commander," a small individual, was stronger in his pasterns and smoother through his rump than "Viking." The third place bull, Henslee Farms O. Roman, owned by J. V. O'Banion, Campbellsville, Ky., was lighter boned than "Commander" and did not show as much strength throughout.

The senior yearling bull class, consisting of five entries, is where Gordon found his junior champion, Tannery Hill D. R. Viking, owned by Henry Borden and R. J. Inksetter, King, Ontario, Canada. He placed up because of his balance and smoothness, and was deeper in his body and nicer on his legs than the second place bull, McDonald Farms Odessa's Wirt, owned by McDonald Farms. "Wirt" was junior champion at the National, where the Tannery Hill bull was not shown. He had more strength in his top and was smoother behind his shoulders than the third place bull, Woodacres Valiant Leader, owned by Atherton W. Hobler, Woodacres Farm, Princeton, New Jersey.

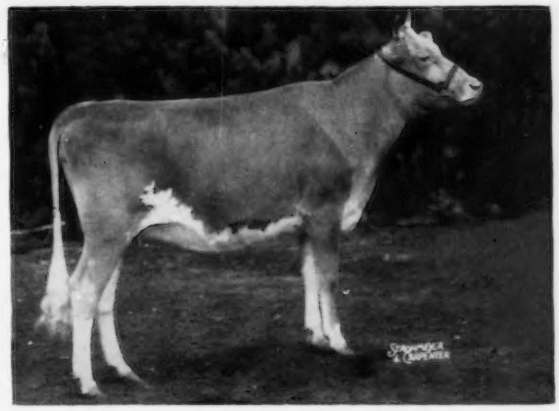

Marsh Farms P. Carol, junior champion female, owned by Paul C. Fleming, Auburn, N. Y.

Six head were led out in the junior yearling bull class. Mt. Ephraim D. Gecondus, second place bull at the National, was in first place. He is owned by Paul M. Jones, Sr., and Paul M. Jones, Jr., Mt. Ephraim Farm, Snow Hill, Maryland. "Gecondus" was smoother in his shoulders, straighter on top, better on his legs and held together in a more pleasing manner than the second place bull,

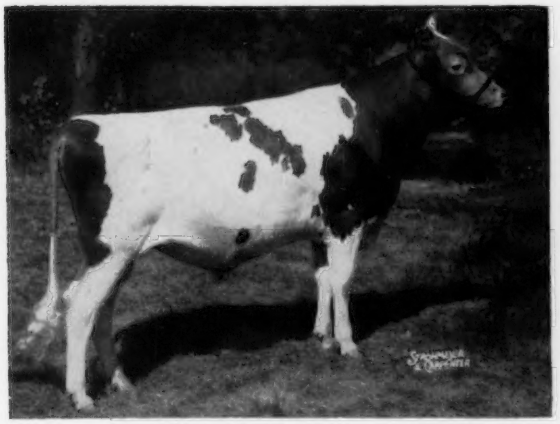

McDonald Farms Mister Young, reserve junior champion bull, owned by McDonald Farms, Cortland, N. Y.

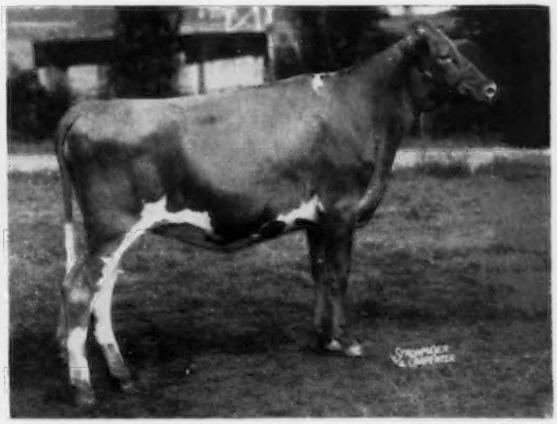

Tannery Hill D. R. Blanche, reserve junior champion female, owned by Henry Borden, King, Ont., Canada.

McDonald Farms Supreme Deanie, owned by Delbert H. Kingston and Sons, Margendell Farm, Cary, Illinois. "Deanie" had more breed character and style in his head and more stretch, scale and substance than the third place bull, Vermilion Supreme Dictator, owned by Marilyn Jenner, Ridgefarm, Illinois. "Dictator" placed over the other bulls in this class because he followed more closely the style and pattern of the first two bulls.

There were only four bull calves shown, with Judge Cairns heading the class with McDonald Farms Mister Young, owned by McDonald Farms, that was also the winner of this class at the National. He was made junior champion of the show. In giving reasons, Gordon said he was a nice open dairy calf all the way through. However, he would like to see him a little tighter in his shoulders. The second place bull, Margendell Supreme Leader, owned by Delbert H. Kingston and Sons, was more pleasing in the head and had more stretch and scale than the third place bull, Lauxmont Gendarme, owned by Dr. George T. Pack, Wrightsville, Pa., and Francis Ginn, Dickerson, Maryland. "Gendarme" was an upstanding individual. However, he was somewhat tucked up in his flank and didn't show as much breed character as the bull above him.

Female Champions

The junior champion female was Marsh Farms P. Carol, that stood first in a very good class of 20 senior yearlings that had quality a long way down the line. "Carol," owned by Paul C. Fleming, Auburn, N. Y., was junior champion at New York and Eastern States Exposition, and first in both the open and junior shows at the National this year. Paul, son of Paul Fleming, manager of Greystone Farm, Auburn, N. Y., showed "Carol" in the junior show at Chicago on October 9 and she placed third in her class. As she did not have as much bloom and did not show to advantage, she was beaten in the junior show five days earlier for first place by the junior and reserve grand champion, Grain Meadow Eastern Lucy, owned by Patricia Ann Young, Greentown, Ind., and the reserve junior champion, Kingendale Duke's Simone, owned by Janice Kaye Wyatt, Anderson, Indiana. Bill Hepburn, Jr., showed her in the open class and she looked like a champion as Judge Cairns lined up the class. In presenting his reasons, he said it was a close placing between "Carol" and the second place heifer, McDonald Farms Royal Woralie, owned by McDonald Farms. "Carol" blended together more smoothly in her shoulders, had more depth through her heart and was straighter in her legs. However, "Woralie" was smoother and more level in her rump than "Carol." "Woralie" placed over the third heifer, Patricia Young's 4-H entry, Grain Meadow Eastern Lucy, because of smoother shoulders and more depth of flank.

Judge Cairns found his reserve junior champion in a very good class of 16 junior yearlings, Tannery Hill D. R. Blanche, owned by Henry Borden. "Blanche" also won her class at the Canadian National Exhibition this year. She had more balance, strength of top and a better rump than anything in the class. In second place was Vermilion Supreme Princess, owned by Bill Jenner, Ridgefarm, Ill., that showed with more style and strength in her front end to place over Osborne Hill Gaiety's Choice, that won her class at the National this year, owned by Applebrook Farms, West Chester, Pennsylvania. Judge Cairns felt "Choice" appeared a little thicker that day and did not have quite the quality to place up higher in the class.

An extremely fine class of 26 three-year-olds, that consisted of nearly all the entries of the Futurity Class, was where Judge Cairns selected his reserve senior and grand champion, McDonald Farms Jolly Token, a repeat per-

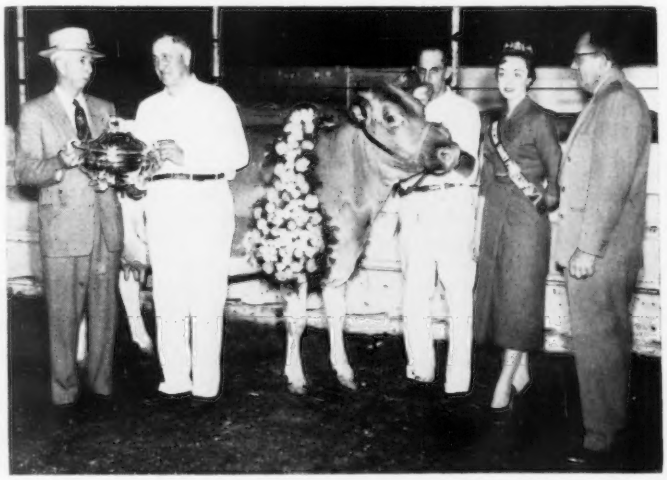

McDonald Farms Jolly Token, first prize in the National three-year-old Futurity class, owned by McDonald Farms, Cortland, N. Y. Left to right: Gavin McKerrow presenting the Lake Louise Farm Trophy to K. C. Sly, manager; Henry Thomas, herdsman; Sandra Sue Stout, dairy princess, and Prof. George W. Trimberger of Cornell University.

First National three-year-old Futurity Class in the ring. In the foreground are the three judges, C. R. Knight, Gordon M. Cairns and Dean H. H. Kildee.

Louis McL. Merryman presenting trophy for the best aged cow, Senecaside Meryl, to Atherton W. Hobler, Princeton, N.J., owner.

W. H. Odlum, Roselle, Ill., presenting trophy for the best junior yearling heifer, Tannery Hill D. R. Blanche, to Bruce Hodgins, Secretary of the Canadian G. B. A., for owner Henry Borden, King, Ont., Canada.

Jacob Tanis, Jr., (left) presenting the Ideal Farms Trophy for reserve grand champion female, McDonald Farms Jolly Token, and Gordon Lovett (center), Oak Hollow Farm manager, presenting Harry G. Schierholz Trophy for the best three-year-old, "Jolly Token," to K. C. Sly, McDonald Farms manager. Prof. George Trimberger, Cornell University, at the halter.

Wally Morgan presenting the John Plain and Company Trophy for Premier Exhibitor to Prof. George Trimberger of Cornell, and Roberta Campbell presenting the Henslee Farms Trophy for Premier Breeder to K. C. Sly, McDonald Farms. Sandra Sue Stout, dairy princess, at the halter of "Jolly Token."

Gertrude McNaught presenting Trophy to Atherton W. Hobler, Princeton, N. J., owner of the grand champion cow, Senecaside Meryl. Mert Sowerby at the halter, and Judge Gordon M. Cairns.

Henry Soberg, Sire Analyst, and Sandra Sue Stout, Dairy Princess, presenting Southern Illinois Breeding Association Trophy for grand champion bull to L. S. Riford, owner of Caumsett Tore. Paul Fleming at the halter.

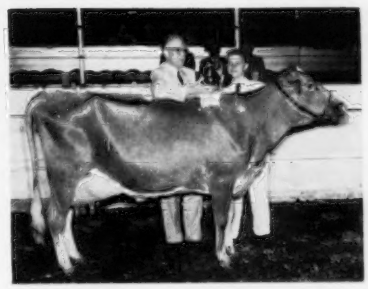

Frank Downey, Williamsport, Md., receiving Allied Mills silver trophy for the grand champion of the junior show, Mulhocaway Bell Anita, from E. D. Griffin, Vice-president, Allied Mills.

formance from the National. "Token" was winner of the first Futurity and was also the champion best uddered cow. Judge Cairns placed her up because of more quality in udder, especially rear udder, and for being somewhat smoother, also stronger in her pasterns, than the second place cow, Fraserdale Rex's Henrietta, owned by Jack Fraser, Concord, Ontario, Canada. "Henrietta" is a large, powerful cow, with second best udder in the class and reserve best udder of the show. She showed a little weak on her pasterns as she went around the ring. She placed over the third animal, McDonald Farms Jolly Thella, owned by McDonald Farms, that didn't have the length of udder or scale and power of "Henrietta."

The senior and grand champion female was from the excellent class of 14 cows five years and over. Gordon remarked about the outstanding quality and depth of this class, that consisted of a grand group of dairy cows, three of the first four being classified Excellent. Senecaside Meryl, owned by Atherton W. Hobler, Woodacres Farm, Princeton, N. J., was the champion, as she was at the National earlier in the month. Second place went to Begeacres Ada, owned by Jack Fraser, third was Caumsett Regal Gloss, owned by Henry C. Venier, High Meadows Farms, La Fayette, N. Y., and in fourth place was Lindean's Antonette Sapphire, owned by L. B. Wescott, Clinton, New Jersey. These four cows have hit the tanbark in some other top shows this year. Begeacres Ada was first four-year-old at the Canadian National Exhibition, showing dry. Caumsett Regal Gloss was senior and grand champion at New York and champion best uddered cow at the National, also placing second in the National aged cow class. Lindean Antonette Sapphire, purchased in the Butterfat Sale last fall by L. B. Wescott, was senior and grand champion at New Jersey and reserve grand champion at the hot Pennsylvania Guernsey Show. Judge Cairns' reasons on this class were that "Meryl" is a big, sharp cow all the way, more neatly tied together, and superior in udder to the cows below her. "Ada," in second place, just fresh, carried a well-balanced udder with good teat placement. She had the size, balance and similar style of "Meryl" to put her over the third place cow, Caumsett Regal Gloss, that had been under the weather and did not show to advantage, being criticized some for being rough over the top of

◀ *W. A. Wentworth (right), President of of the International Dairy Show, presenting Premier Exhibitor and Premier Breeder Banners to Prof. George Trimberger and K. C. Sly, McDonald Farms, Cortland, N. Y.*

her shoulders. Her superior udder and balance placed her above "Sapphire."

The Futurity Class

The high light and focal point of the International was the showing of the first National Futurity, sponsored by The American Guernsey Cattle Club. A purse of $2,000 was divided among the first 20 placings on a percentage basis, with the first place winner receiving 20 per cent of the purse, and the other monies distributed down to the 20th animal. This class started at 11:30 a. m., with Max Dawdy, National fieldman, announcing the name, owner and leader of each of the 24 three-year-olds as they entered the ring. A beautiful silver trophy, in the form of a large soup tureen, was very graciously presented to The American Guernsey Cattle Club by the Goeringer family, Lake Louise Farm, Dallas, Pa., to be known as the Lake Louise Trophy and awarded annually to the exhibitor of the three-year-old female winning the National Guernsey Futurity Class. This trophy was designed to stimulate insight and the vision and keen judgment of Guernsey breeders in the selection and breeding of Guernseys. This first Futurity was won by McDonald Farms Jolly Token, and Gavin W. McKerrow, Pewaukee, Wis., Vice-president of The American Guernsey Cattle Club, presented the trophy to K. C. Sly, McDonald Farms manager. The committee to judge this outstanding event consisted of Dean H. H. Kildee, chairman, assisted by Gordon M. Cairns and C. R. Knight. "Jolly Token" headed this tremendous class that had high quality animals all the way down the line. A paternal sister of McDonald Farms Jolly Token, McDonald Farms Jolly Thella, also owned by McDonald Farms, stood in second place. Wilgorlan Farms Firefly, owned by F. W. McCann and Joseph E. Adams, Golden Harvest Farm, Bridgewater, Conn., was third. The fourth place cow was McDonald Farms Jolly Ura, owned by McDonald Farms, and in fifth spot was Fuller Farms Peerless Mayme, owned by Fuller Farms, Shelbyville, Indiana.

"Jolly Token" was presented with a beautiful floral lei of yellow roses as winner of the first National Futurity, and about a dozen newspaper and TV photographers closed in about her to get pictures posed with the American Dairy Association Dairy Queen, Sandra Sue Stout, of Oklahoma. The judges' reasons on this great class were that "Jolly Token" had more style, balance and a nicer udder than "Thella" in second place. "Thella" placed over "Firefly" because of greater spring of rib and depth of body, granting "Firefly" had a superior udder. It is most interesting to note that the first, second and fourth McDonald Farms entries in this class were daughters of McDonald Farms High Neptune. Nine of the first 15 animals were sired by McDonald-bred bulls. Congratulations and much credit should go to K. C. Sly, manager, and Henry Thomas, herdsman, at McDonald Farms, for this great feat.

Other Classes

The heifer calf class brought out 18 very nice calves. Judge Cairns awarded the blue ribbon to a Canadian entry, Glenville Thor's Annie, owned by J. H. Crang, Newmarket, Ontario, Canada. Second place went to Golden Harvest C. Donna, owned by F. W. McCann and Joseph E. Adams. The third in line was Tannery Hill Defender's Ann, owned by Henry Borden. The fourth position went to McDonald Farms Jolly Zena, winner of this class at the National, owned by McDonald Farms. The reasons for the placings given by Judge Cairns, were that "Annie" was the largest, openest heifer in the class, and very well balanced. However, she was a little thick in her throat and weak on her pasterns. "Donna," a very sharp, dairy-like heifer, was somewhat younger than the others in the class, but had more style and balance than the third place heifer. "Ann" was a good sized, upstanding individual, with more smoothness than the fourth place heifer, "Zena," that although very growthy did not have the smoothness and style that day of the heifers above her.

The junior get of sire class brought out six groups, with the Canadian entry of Henry Borden receiving the nod for first place on a very nice get of Brooknill Double Romulus. This was a most uniform group all the way through, and showed more strength and substance over the second place get of McDonald Farms Jolly Paragon, owned by McDonald Farms, which was first at the National, with nine gets shown. Judge Cairns criticized the "Paragon" get for being weaker through the heart, and felt their shoulders were not blended as well. The third place get was that of Woodacres Royal Leader, that placed second at the National, owned by Atherton W. Hobler.

The dry cow class was light, with only five entries, the first place going to Princess B. of Ottendale, owned by Henry I. Christal, Hanover Hill Farms,

4-H Dairy Cattle Judging Team from Illinois, high in judging Guernseys at the International: J. G. Cash, coach, Sandra Krueger, Patricia Crate, Dan Reifsteck and Dave Roffey, high individual in judging Guernseys.

Purdue University Team that was high in judging Guernseys at the International Collegiate Judging Contest: Blaine Crowl, coach, William E. Daugherty, Dwayne Lipinski, Connie Ray Miracle and Stanton Dreyer.

Yorktown Heights, New York. She had an outstanding dry udder and blended together very nicely in her shoulders. In second place was Bo-Kay Kenyon Gwen, owned by Dr. M. L. Weldy, Maurana Farm, Goshen, Indiana.

There were 17 top two-year-olds shown, with good depth of quality in the class. As head of this class, Gordon selected the same cow that won this class at the National, Norgert's Alexis Carrie, owned by Gertrude McNaught, Rolling Acres Farm, Elgin, Illinois. In second place was Manor Lodge Pete's Pansy, owned by Darius Kingen and Son, Kingendale Farms, Muncie, Indiana. Rosewood Princess Eilene, owned by W. H. Odlum, Rosewood Farm, Roselle, Ill., placed third, and fourth place went to Norgert's Royal Topazzee, owned by Gertrude McNaught. In placing this class, the Judge stated that "Carrie" was a very sharp, attractive dairy heifer, showing a good udder for being 10 months along in her lactation. She was not, however, quite as strong in her crops and pasterns as the second place cow. "Pansy" was also a big, sharp dairy heifer, although she was not quite as good in her rear udder but had a more level and pleasing rump than "Eilene" in third place. "Eilene had an udder with more balance than the heifer below her, although she was a little shorter legged. The best udder in this class was that of Rosewood Princess Eilene, with second best udder, Norgert's Alexis Carrie.

In a high quality class of 14 four-year-olds, which Judge Cairns called outstanding, he had a close top pair in Oxford Homestead Daphne, owned by L. S. Riford, and Crockett Prairie Master's Molly, owned by Atherton W. Hobler. The nod was given to "Daphne" on her size, upstandingness and better on her legs, granting that "Molly" had an advantage in udder. In fact, "Molly" was first best uddered cow in the class, and "Daphne" second. "Daphne" was owned and shown at New York this year by Graydon Stoddard, a 4-H boy from Mt. Upton. She was grand champion of the 4-H show and placed second in the open show. Mr. Riford purchased her after the New York show. "Molly," formerly owned by Western Glow Farms, Inc., Bow, Wash., was senior and grand champion of the 1957 Evergreen Classic, and later sold to Atherton W. Hobler. "Molly" placed over the third animal, McDonald Farms Jolly Sarella, owned by McDonald Farms, because of her over-all smoothness and excellent udder.

The premier breeder banner went to J. M. McDonald, and was presented by W. A. Wentworth, President of the International Dairy Show, to K. C. Sly, McDonald Farms manager. The premier exhibitor banner was won by McDonald Farms, Cornell University, and was presented by W. A. Wentworth to Prof. George Trimberger.

Group Classes

Seven dairy herds were shown, with Judge Cairns placing Woodacres Farm first, with a very good uddered group, all in full flow. In fact, the same group won first at the National. The second place herd was from Mulhocaway Farm, and third place from McDonald Farms.

Top honors in the three best females went to Applebrook Farms, with second place going to Mulhocaway Farm and third to Rolling Acres Farm.

McDonald Farms won the get of sire class with a very uniform, outstanding group of McDonald Farms High Neptune daughters. In second place was Woodacres Farm with the get of Fairlawn Actor's Leader, and in third place was the get of Brooknill Double Romulus, owned by Henry Borden. "Romulus," incidently, sired the first senior get at the Canadian National Exhibition this year for the fifth consecutive time, and permanently won the Cairnpat Farms trophy.

The produce of dam class brought out eight groups, with first award going to Mulhocaway Farm on the produce of Mulhocaway Queen Halma, a very uniform, good uddered group. Kingendale Farms took second place on the produce of Sunnydale Sevene, that was at a little disadvantage as one of the cows was dry. Third went to Woodacres Farm on the produce of Cedarcroft Molly, which stood first at the National this year.

Top honors in the state herd class, with seven shown, went to New York, second to Ontario, Canada, third to New Jersey, fourth to Illinois, fifth to Indiana, sixth to Maryland, and seventh to Kentucky.

Special Trophies

Trophy for the junior champion female was given and presented by Delbert H. Kingston to Paul Fleming, manager of Greystone Farm, Auburn, N. Y., for his son, Paul C. Fleming.

The Northern Illinois Breeding Co-op. gave a trophy to the winning senior get of sire, that was presented by Melvin Johnson, fieldman, to K. C. Sly, McDonald Farms, on the get of McDonald Farms High Neptune.

This year, for the first time, a silver trophy, in the form of a large tray, was given by Ideal Guernsey Farms, Augusta, N. J., to the reserve grand champion female. This was presented by Jacob Tanis, Jr., to K. C. Sly, McDonald Farms.

Trophy for first place aged cow was given and presented by Louis McL. Merryman to Atherton W. Hobler, Woodacres Farm, Princeton, New Jersey.

W. H. Odlum, Rosewood Farm, Roselle, Ill., gave and presented the trophy for best junior yearling heifer to Bruce Hodgins, Secretary of the Canadian G. B. A., for Henry Borden, King, Ontario, Canada.

Trophy for best three-year-old cow, donor Harry G. Schierholz, Oak Hollow Farm, Roselle, Ill., was presented by Gordon Lovett, manager of Oak Hollow Farm, to K. C. Sly for McDonald Farms.

Wally Morgan, representing the John Plain & Company, Chicago, Ill., presented their trophy for Premier Exhibitor to Prof. George Trimberger,

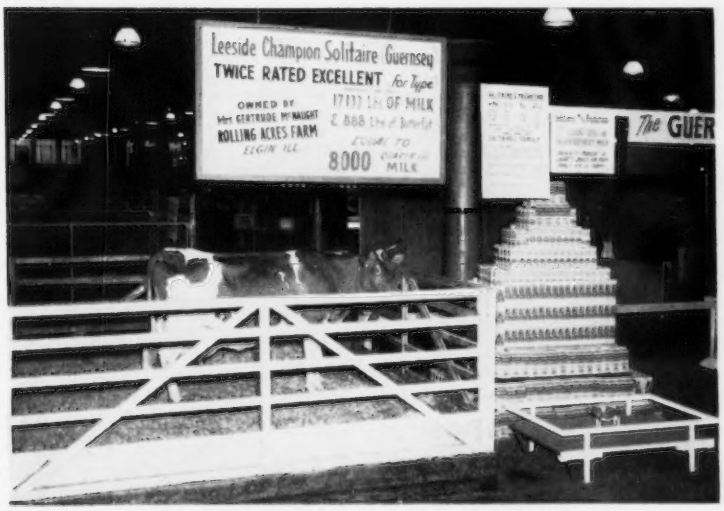

BOVINE QUEEN OF THE INTERNATIONAL
Leeside Champion Solitaire, owned by Mrs. Gertrude McNaught, Rolling Acres Farm, Elgin, Ill., Excellent, 17133—888—6yrs—364C—2x.

Cornell University, won by McDonald Farms.

The Premier Breeder Trophy, donated by Henslee Farms, Arlington Heights, Ill., was presented by Roberta Campbell, Batavia, Ill., to K. C. Sly, McDonald Farms.

The Southern Illinois Breeding Association Trophy for grand champion bull was presented by Henry Soberg, Breese, Ill., sire analyst, to L. S. Riford, Greystone Farm, Auburn, New York.

Gertrude McNaught, Rolling Acres Farm, Elgin, Ill., donor of trophy for the grand champion cow, presented it to Atherton W. Hobler, Woodacres Farm.

The Lake Louise Trophy, for the winner of the National Futurity Class, was presented by Gavin W. McKerrow Pewaukee, Wis., to K. C. Sly, McDonald Farms.

Bovine Queen of the Show

An added feature of this year's show was the attractive exhibit in the exhibition hall of Leeside Champion Solitaire, through the courtesy of her owner, Mrs. Gertrude McNaught, Rolling Acres Farm, Elgin, Illinois. "Solitaire," a large, sharp cow, with lots of scale and dairy character, has twice been classified Excellent. She has completed three official production records that average 15855 lbs. of milk and 820 lbs. of fat, including a record of 17133—888—6yrs—364C—2x, which is equivalent to about 8,000 quarts of GOLDEN GUERNSEY milk, or 1,110 lbs. of butter. She was a fine combination of high production and excellent type for the thousands of visitors to see.

"Solitaire" also has a good progeny record, having had three sons and two daughters to date. One, a two-year-old, classified Very Good, and has a record of 12516 lbs. of milk and 647 lbs. of fat on 2x milking.

Judging Contests

Teams from 10 states competed for top honors in the International Collegiate Dairy Cattle Judging Contest. Unusual and interesting was the fact that Kansas State College was first in the International contest and was also first in the National contest a week earlier, but with an entirely different team, both coached by S. B. Marion. Other teams, in the order of their placing, were: University of Nebraska, University of Illinois, Iowa State College, University of Minnesota, Michigan State University, Purdue University, South Dakota State College, University of Wisconsin, and Penn State University.

Kansas State College team members were Chester Peterson, fourth high all breeds, Stanley Smith, third high all breeds, Roy Schooley and Dick Dunham. The high individual of the contest was William Wunder, of Iowa State College. James Woestman, University of Nebraska, was second high individual in all breeds.

The high team in judging Guernseys was from Purdue University, with 418 points, followed by Kansas State College, with 412 points and the University of Illinois, third, with 409 points. High individual in Guernsey judging was Dick Dunham, of Kansas State College, with 149 points, followed by Richard Matthews, University of Illinois, with 146 points.

The four high teams in the International 4-H Dairy Cattle Judging Contest were: New York, first, coached by Harold A. Willman, consisting of Christel Brown, Niles Brown, John Finnerty and Barbara Hughes; Michigan, coached by William Kirkpatrick, second; Wisconsin, coached by Ernest Ehrbar, third, and Illinois, coached by J. G. Cash, fourth.

The high team in Guernsey judging was that from Illinois, consisting of Sandra Krueger, Patricia Crate, Dan Reifsteck and Dave Roffey, who was the high individual in judging Guernseys. The second high Guernsey team was Indiana, coached by Gene Akers, and third high team, Montana, was coached by Paul J. Moore.

Congratulations are extended to all of the judges, exhibitors, managers, herdsmen, and show officials, for making this one of the best Guernsey shows of the year. Thanks to all for their fine cooperation, and particularly to the men in the barns who kept the cattle and exhibits so neat and attractive for the hundreds of visitors to admire.

Following is a list of awards:

SENIOR AND GRAND CHAMPION BULL

Caumsett Tore, L. S. Riford, Auburn, N.Y.

RESERVE SENIOR AND GRAND CHAMPION BULL

Henslee Farms D. Noble, Cecil Burnette and Elmer Hixson, Fulton, Ky.

JUNIOR CHAMPION BULL

Tannery Hill D. R. Viking, Henry Borden and R. J. Inksetter, King, Ont., Canada.

RESERVE JUNIOR CHAMPION BULL

McDonald Farms Mister Young, McDonald Farms, Cortland, N. Y.

SENIOR AND GRAND CHAMPION FEMALE

Senecaside Meryl, Atherton W. Hobler, Princeton, N. J.

RESERVE SENIOR AND GRAND CHAMPION FEMALE

McDonald Farms Jolly Token, McDonald Farms.

JUNIOR CHAMPION FEMALE

Marsh Farms P. Carol, Paul C. Fleming, Auburn, N. Y.

RESERVE JUNIOR CHAMPION FEMALE

Tannery Hill D. R. Blanche, Henry Borden.

BULL CALF, 4 MONTHS AND UNDER 12

1, McDonald Farms Mister Young, McDonald Farms; 2, Margendell Supreme Leader, Delbert H. Kingston and Sons, Cary, Ill.; 3, Lauxmont Gendarme, Dr. George T. Pack, Wrightsville, Pa., and Francis Ginn, Dickerson, Md.; 4, Glenville Demon, Mrs. C. L. Gundy, Toronto, Ont., Canada.

BULL, 1 YEAR AND UNDER 18 MONTHS

1, Mt. Ephraim D. Gecondus, Paul M. Jones, Sr. and Jr., Snow Hill, Md.; 2, McDonald Farms Supreme Deanie, Delbert H. Kingston and Sons; 3, Vermilion Supreme Dictator, Marilyn Jenner, Ridgefarm, Ill.; 4, McDonald Farms Le Zachary, McDonald Farms; 5, Vermilion Supreme Alert, Marilyn Jenner and Bert Judy, Ridgefarm, Ill.; 6, Kingfield Liberty, Kingfield Farms, King, Ont., Canada.

BULL, 18 MONTHS AND UNDER 2 YEARS

1, Tannery Hill D. R. Viking, Henry Borden and R. J. Inksetter; 2, McDonald Farms Odessa's Wirt, McDonald Farms; 3, Woodacres Valiant Leader, Atherton W. Hobler; 4, Henslee Farms Oberland Ace, Henslee Farms, Arlington Heights, Ill.; 5, Norgert's Footprint Dewdrop, Gertrude McNaught, Elgin, Ill.

BULL, 2 YEARS AND UNDER 3

1, McDonald Farms Rival Viking, John Plain Farm, Inc., Cary, Ill.; 2, Norgert's Royal S. Commander, Gertrude McNaught; 3, Henslee Farms O. Roman, J. V. O'Banion, Campbellsville, Ky.; 4, McDonald Farms Rival Warrior, McDonald Farms; 5, Burton Lane Steadfast Brian, Northern Illinois Breeding Co-operative, Hampshire, Ill.

BULL, 3 YEARS AND OVER

1, Caumsett Tore, L. S. Riford; 2, Henslee Farms D. Noble, Cecil Burnette and Elmer Hixson; 3, Henslee Farms D. Byron, Emerson J. Mithoefer, Indianapolis, Ind.; 4, Woodacres Fides Leader, Atherton W. Hobler; 5, Brooknill D. R. Defender, Henry Borden; 6, Lyrene Favorite's Wonder, John Plain Farm, Inc.; 7, Milkcreeks Golden King, H. E. Peck and Son and W. W. McKitrick and Son, Dayton, Ohio.

HEIFER CALF, 4 MONTHS AND UNDER 12

1, Glenville Thor's Annie, J. H. Crang, Newmarket, Ont., Canada; 2, Golden Harvest C. Donna, F. W. McCann and Joseph E. Adams, Bridgewater, Conn.; 3, Tannery Hill Defender's Ann, Henry Borden; 4, McDonald Farms Jolly Zena, McDonald Farms; 5, McDonald Farms Rival Zoreta, McDonald Farms; 6, Saloma Way O. Roman's Julia, James D. O'Banion; 7, Henslee Farms Du Tulip, Henslee Farms; 8, Spring Star's Stella, Emily Waddle, Greeneville, Tenn.; 9, Woodacres Royal L. C. Yatung, Atherton W. Hobler; 10, Ideal's Superior's Carol, Patricia Anne Tanis, Branchville, N. J.

HEIFER, 1 YEAR AND UNDER 18 MONTHS (Not In Milk)

1, Tannery Hill D. R. Blanche, Henry Borden; 2, Vermilion Supreme Princess, Bill Jenner, Ridgefarm, Ill.; 3, Osborne Hill Gaiety's Choice, Applebrook Farms, West Chester, Pa.; 4, Mt. Ephraim D. Corinne, Paul M. Jones, Sr. and Jr.; 5, Henslee Farms O. Margola, Henslee Farms; 6, McDonald Farms Royal Zanthe, McDonald Farms; 7, McDonald Farms R. L. Zaro, Suzanne Venier, La Fayette, N. Y.; 8, Woodacres Leader's Violet, Atherton W. Hobler; 9, Henslee Farms O. Veronica, Henslee Farms; 10, Golden Flow Leader Enterprise, Glenalie Titus, Mason, Mich.

HEIFER, 18 MONTHS AND UNDER 2 YEARS (Not In Milk)

1, Marsh Farms P. Carol, Paul C. Fleming; 2, McDonald Farms Royal Woralie, McDonald Farms; 3, Grain Meadow Eastern Lucy, Patricia Ann Young, Greentown, Ind.; 4, Tannery Hill D. R. Vivian, Henry Borden; 5, Mulhocaway Butterfat Viola, L. B. Wescott, Clinton, N. J.; 6, Tannery Hill D. R. Deressa, Henry Borden; 7, LushAcres B. Hermes Dulcie, John Plain Farm, Inc.; 8, Woodacres Royal L. Martha, Atherton W. Hobler; 9, McDonald Farms Royal Winsome, McDonald Farms; 10, McDonald Farms Royal Winnie, McDonald Farms.

COW, 2 YEARS AND UNDER 3

1, Norgert's Alexis Carrie, Gertrude McNaught; 2, Manor Lodge Pete's Pansy, Darius Kingen and Son, Muncie, Ind.; 3, Rosewood Princess Eilene, W. H. Odlum, Roselle, Ill.; 4, Norgert's Royal Topazzee, Gertrude McNaught; 5, Applebrook Peer's Radiant, Applebrook Farms; 6, McDonald Farms Supreme Velma, McDonald Farms; 7, Kingendale Champ's Credit, Darius Kingen and Son; 8, B. H. Prince's Doris, L. S. Riford; 9, Ideal's Maximum's Melanie, Henry Borden; 10, Woodacres Leader's Mona, Atherton W. Hobler.

NATIONAL 3-YEAR-OLD FUTURITY

1, McDonald Farms Jolly Token, McDonald Farms; 2, McDonald Farms Jolly Thella, McDonald Farms; 3, Wilgorlan Farms Firefly, F. W. McCann and Joseph E. Adams, Bridgewater, Conn.; 4, McDonald Farms Jolly Ura, J. M. McDonald, Jr., Cortland, N. Y.; 5, Fuller Farms Peerless Mayme, Fuller Farms, Shelbyville, Ind.; 6, Applebrook Prediction's Gayety, Applebrook Farms; 7, Elvadale Ag. Sis, Dale F. Cohenour, Sterling, Ill.; 8, Oberland Predictor Belinda, J. H. Crang; 9, La Ramee Marie Sonia, Atherton W. Hobler; 10, Applebrook Prediction's Carla, Applebrook Farms; 11, Kingendale Champ's Lake, Darius Kingen and Son; 12, Golden Harvest Monarchs Coleen, F. W. McCann and Joseph E. Adams; 13, Far West D. Welcome, Henry I. Christal, Yorktown Heights, N. Y.; 14, McDonald Farms Royal Tone, McDonald Farms; 15, Fuller Farms Peerless Moonstone, Fuller Farms; 16, Quincy Gaylark's Dolly, Mary Foster, Washington, Ohio; 17, Adohr Hornet's Bellevue, Adohr Farms, Camarillo, Calif.; 18, Rosewood Lady Jane, W. H. Odlum; 19, Curtiss Candy Loyal Blossom, Delbert H. Kingston and Sons; 20, Rosewood D. Joy, W. H. Odlum.

COW, 3 YEARS AND UNDER 4
(In Milk)

1, McDonald Farms Jolly Token, McDonald Farms; 2, Fraserdale Rex's Henrietta, Jack Fraser, Concord, Ont., Canada; 3, McDonald Farms Jolly Thella, McDonald Farms; 4, Wilgorlan Farms Firefly, F. W. McCann and Joseph E. Adams; 5, McDonald Farms Jolly Ura, J. M. McDonald, Jr.; 6, Mulhocaway Bell Anita, Frank C. Downey, Williamsport, Md.; 7, Fuller Farms Peerless Mayme, Fuller Farms; 8, Applebrook Prediction's Gayety, Applebrook Farms; 9, Ollasses Prediction Annette, Jonathan Ginn, Dickerson, Md.; 10, Elvadale Ag. Sis, Dale F. Cohenour.

COW, 4 YEARS AND UNDER 5
(In Milk)

1, Oxford Homestead Daphne, L. S. Riford; 2, Crockett Prairie Master's Molly, Atherton W. Hobler; 3, McDonald Farms Jolly Sarella, McDonald Farms; 4, Crossland Imperator Jewel, Ernest Crossland, Newmarket, Ont., Canada; 5, Woodacres Leader's Bluejay, L. B. Wescott; 6, Fraserdale Fore Hope, Jack Fraser; 7, Walnut Grove Mable A., Francis Ginn; 8, Don's Queen Ellen, Jerry Ensor, Forest Hill, Md.; 9, Driftwood's C. Sunshine, George R. Debnam, Upperco, Md.; 10, Mulhocaway Bell Hala, L. B. Wescott.

COW, 5 YEARS AND OVER
(In Milk)

1, Senecaside Meryl, Atherton W. Hobler; 2, Begeacres Ada, Jack Fraser; 3, Caumsett Regal Gloss, Henry C. Venier, La Fayette, N. Y.; 4, Lindean's Antonette Sapphire, L. B. Wescott; 5, Pine Star Cap's Miss Queen, John Plain Farm, Inc.; 6, Locust Grove Merit's Verne, Atherton W. Hobler; 7, Kinghaven Amos Connie 4th, Kingfield Farms; 8, McDonald Farms Noble Ruby, McDonald Farms; 9, Mulhocaway Halo Beauty, L. B. Wescott; 10, Wildwood Run's H. Buttercup, John Housley, Athens, Tenn.

DRY COW, 4 YEARS AND OVER

1, Princess B. of Ottendale, Henry I. Christal; 2, Bo-Kay Keyman Gwen, M. L. Weldy, Goshen, Ind.; 3, Daffy Buttercup, Larry Mohr, Normal, Ill.; 4, Norgert's Scotsman Dewdrop, Gertrude McNaught; 5, Kingendale Levity Dream, Darius Kingen and Son.

BEST UDDERED COW
CHAMPION

McDonald Farms Jolly Token, McDonald Farms.

RESERVE CHAMPION

Fraserdale Rex's Henrietta, Jack Fraser.

TWO-YEAR-OLDS

1, Rosewood Princess Eilene, W. H. Odlum; 2, Norgert's Alexis Carrie, Gertrude McNaught.

THREE-YEAR-OLDS

1, McDonald Farms Jolly Token, McDonald Farms; 2, Fraserdale Rex's Henrietta, Jack Fraser.

FOUR-YEAR-OLDS

1, Crockett Prairie Master's Molly, Atherton W. Hobler; 2, Oxford Homestead Daphne, L. S. Riford.

FIVE YEARS AND OVER

1, Senecaside Meryl, Atherton W. Hobler; 2, Caumsett Regal Gloss, Henry C. Venier.

JUNIOR GET OF SIRE

1, Henry Borden on get of Brooknill Double Romulus, showing Tannery Hill D. R. Blanche, Tannery Hill D. R. Vivian, Tannery Hill D. R. Deressa and Tannery Hill D. R. Viking; 2, McDonald Farms on get of McDonald Farms Jolly Paragon, showing McDonald Farms Royal Winsome, McDonald Farms Royal Woralie, McDonald Farms Royal Zanthe and McDonald Farms Royal Winnie; 3, Atherton W. Hobler on get of Woodacres Royal Leader, showing Woodacres Royal L. C. Yatung, Woodacres Royal L. Doneve, Woodacres Royal L. Loftus and Woodacres Royal L. Martha; 4, Atherton W. Hobler on get of Fairlawn Actor's Leader, showing Woodacres Valiant Leader, Woodacres Leader's C. Lady, Woodacres Leader's Marcelia and Woodacres Leader's Violet; 5, Marilyn Jenner on get of Vermilion Supreme Levity, showing Vermilion Supreme Dictator, Vermilion Supreme Alert, Vermilion Supreme Princess and Vermilion Supreme Marie; 6, Gertrude McNaught on get of Norgert's Royal Footprint, showing Norgert's Footprint Kajilla, Norgert's Footprint Queen, Norgert's Footprint Carolyn and Norgert's Footprint Dolly.

GET OF SIRE

1, McDonald Farms on get of McDonald Farms High Neptune, showing McDonald Farms Jolly Sarella, McDonald Farms Jolly Ura, McDonald Farms Jolly Thella and McDonald Farms Jolly Token; 2, Atherton W. Hobler on get of Fairlawn Actor's Leader, showing Woodacres Fides Leader, Woodacres Leader's Marcelia, Woodacres Leader's Bluejay and Woodacres Leader's Mona; 3, Henry Borden on get of Brooknill Double Romulus, showing Tannery Hill D. R. Blanche, Tannery Hill D. R. Vivian, Tannery Hill D. R. Viking and Brooknill D. R. Defender; 4, McDonald Farms on get of McDonald Farms Jolly Paragon, showing McDonald Farms Royal Winsome, McDonald Farms Royal Woralie, McDonald Farms Royal Woodbine and McDonald Farms Royal Tone; 5, Gertrude McNaught on get of Foremost Quantity's Royal, showing Norgert's Royal S. Commander, Norgert's Royal Topazzee, Norgert's Royal Diamond and Norgert's Royal Prince Diamond.

PRODUCE OF DAM

1, L. B. Wescott on produce of Mulhocaway Queen Halma, showing Mulhocaway Halo Beauty and Mulhocaway Bell Hala; 2, Darius Kingen and Son on produce of Sunnydale Sevene, showing Kingendale Levity Dream and Kingendale Levity Joy; 3, Atherton W. Hobler on produce of Cedarcroft Molly, showing Crockett Prairie Master's Molly and Crockett Prairie Molly Bea; 4, McDonald Farms on produce of McDonald Farms Pre Psyche, showing McDonald Farms Jolly Token and McDonald Farms Jolly Zena; 5, Henry I. Christal on produce of Farvue Thunderbolt's Mary, showing Hickrill Garden Miranda and Hickrill Country Maria; 6, McDonald Farms on produce of McDonald Farms Ideal Nova, showing McDonald Farms Jolly Thella and McDonald Farms Royal Welcome; 7, Gertrude McNaught on produce of Norgert's Royal Carolyn, showing Norgert's Footprint Carolyn and Norgert's Alexis Carrie; 8, Gertrude McNaught on produce of Norgert's V. Diamond, showing Norgert's Royal Prince Diamond and Norgert's Royal Diamond.

BEST THREE FEMALES
Bred and Owned by Exhibitor

1, Applebrook Farms, showing Applebrook Prediction's Carla, Applebrook Prediction's Gayety and Applebrook Peer's Radiant; 2, L. B. Wescott, showing Mulhocaway Halo Beauty, Mulhocaway Bell Hala and Mulhocaway Butterfat Viola; 3, Gertrude McNaught, showing Norgert's Alexis Carrie, Norgert's Royal Topazzee and Norgert's Distinction Jacky; 4, Darius Kingen & Son, showing Kingendale Champ's Credit, Kingendale Champ's Lake and Kingendale Levity Joy; 5, W. H. Odlum, showing Rosewood D. Joy, Rosewood Lady Jane and Rosewood Princess Eilene; 6, Henry Borden, showing Tannery Hill Defender's Ann, Tannery Hill D. R. Vivian and Tannery Hill D. R. Blanche; 7, Atherton W. Hobler, showing Woodacres Leader Marcelia, Woodacres Leader's Mona and Woodacres Royal L. Martha.

DAIRY HERD

1, Atherton W. Hobler, showing La Ramee Marie Sonia, Crockett Prairie Master's Molly, Senecaside Meryl and Locust Grove Merit's Verne; 2, L. B. Wescott, showing Lindean's Antonette Sapphire, Mulhocaway Bell Hala, Mulhocaway Halo Beauty and Woodacres Leader's Bluejay; 3, McDonald Farms, showing McDonald Farms Jolly Thella, McDonald Farms Jolly Token, McDonald Farms Royal Tone and McDonald Farms Jolly Sarella; 4, Henry I. Christal, showing Far West D. Welcome, Hickrill Country Maria, Hickrill Garden Miranda and Princess B. of Ottendale; 5, Darius Kingen & Son, showing Kingendale Champ's Credit, Kingendale Champ's Lake, Manor Lodge Pete's Pansy and Kingendale Levity Joy; 6, Gertrude McNaught, showing Norgert's Alexis Carrie, Norgert's Distinction Jacky, Norgert's Royal Topazzee and Ideal's Superior's Trinket; 7, W. H. Odlum, showing Cedar Dell Don's Rosita, Rosewood D. Joy, Rosewood Lady Jane and Rosewood Princess Eilene.

STATE HERD

1, New York; 2, Ontario, Canada; 3, New Jersey; 4, Illinois; 5, Indiana; 6, Maryland; 7, Kentucky.

PREMIER BREEDER
J. M. McDonald

PREMIER EXHIBITOR
McDonald Farms (Cornell University)

Chat . . .

"I Like Big Guernseys," was the title of an excellent article, with several illustrations, on HOLLIKNOLL GUERNSEYS, owned by W. M. CAMP, Franklin, Va., in the October issue of The Southern Planter. This same issue also carried a cover picture of Guernseys in a barn.

International Junior Show

By M. L. Dawdy

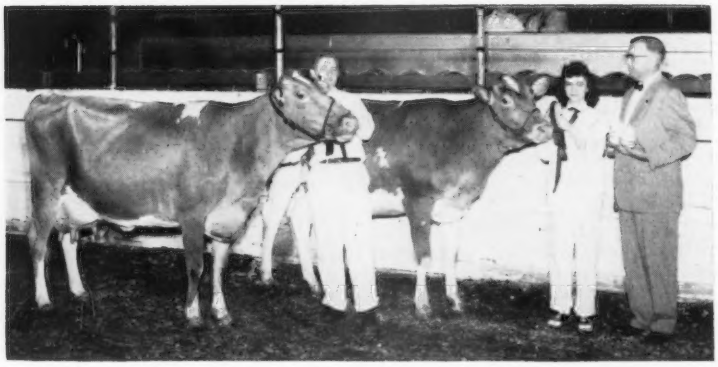

Mulhocaway Bell Anita, senior and grand champion of the International Junior Show, and owner, Frank C. Downey, Williamsport, Md., and Grain Meadow Eastern Lucy, junior and reserve grand champion, and owner Patricia Ann Young, Greentown, Ind., being presented China jugs by Delbert H. Kingston.

Fifty-one entries made up the International Junior Show, an increase in numbers from a year ago, to be placed by Judge Gordon Cairns, College Park, Maryland. Many of the entries had met the week previous at the National Junior Guernsey Show, and some were new entries.

Twelve heifer calves were led out for one of the two largest classes. Spring Star's Stella, shown by Emily Waddle, Greenville, Tenn., finally led the line-up. A very sharp, straight-topped calf, and growthy for a September calf, she was still not as growthy as Saloma Way O. Roman's Julia, shown by James D. O'Banion, Campbellsville, Kentucky. Both calves had been in the high three the week before, but their "conqueror" had not come to the International.

The junior yearling heifer class also had 12 entries. The same two heifers that had occupied the two top spots at Waterloo were again in that position, except that they were reversed. Golden Flow Leader Enterprise, shown by Glenalie Titus, Mason, Mich., the only entry from Michigan this year at both the National and International, had been junior champion at the Michigan State Fair and headed the line-up. Judge Cairns liked her scale, top of shoulder, head and neck over McDonald Farms R. L. Zaro, that was in second, although she had more depth of body and was tighter at the elbow. "Zaro" was shown by Suzanne Venier, La Fayette, New York.

The senior yearling class created much interest because it included the junior champion of the National show, Marsh Farms P. Carol, shown by Paul C. Fleming, Auburn, N. Y., her runner-up in class, and junior champion at Ohio, Grain Meadow Eastern Lucy, shown by Patricia Ann Young, Greentown, Ind., and a newcomer, Kingendale Duke's Simone, shown by Janice Kaye Wyatt, Anderson, Indiana. "Simone" was not at the National, but had stood second three times to the Young heifer during the season and had been junior champion at the Kentucky State Fair. When the ribbons were tied, Grain Meadow Eastern Lucy took the blue for Patricia Ann Young and was selected as junior champion, duplicating her record of the 1956 Indiana Junior Show as a senior calf; Kingendale Duke's Simone was in second for Janice Kaye Wyatt, and selected as reserve junior champion, and Marsh Farms P. Carol was third for Paul C. Fleming. Allied Mills, Chicago, presented a silver trophy for the junior champion.

Stoddard's Pre Leader Lucky, shown by Hobart Lee Stoddard, Mt. Upton, N. Y., was selected to lead the two-year-old class because of her style, head, neck and rib over Magnolia's Beauty, another New York entry, shown by Marcia Harrington, Ithaca.

The senior champion and reserve senior champion were both in the three-year-old class. Mulhocaway Bell Anita, shown by Frank C. Downey, Williamsport, Md., because of her sharpness and udder capacity, won the three-year-old class and was made senior champion. She was the reserve grand champion at the National Junior Guernsey Show. Second to her was a stablemate, Ollasses Prediction Annette, shown by Jonathan Ginn, Dickerson, Md., that was the reserve senior champion. A Maryland entry also won the four-year-old class, Don's Queen Ellen, shown by Jerry Ensor, Forest Hill, that Judge Cairns credited with more style, straighter legs and advantage in udder over Hamhurst Bayard's Carrie, shown by Carol Ann Bennett, Lebanon, Tennessee.

In the aged cow class, Wildwood Run's H. Buttercup, that stood second in class at the National Junior Show to the grand champion, the latter was not at Chicago, for John Housley, Athens, Tenn., received the blue because of her stretch, scale and sharpness over Daffy Buttercup, that was dry and shown by Larry Mohr, Normal, Illinois.

For the grand champion the judge selected the senior champion of Frank Downey, Mulhocaway Bell Anita, to receive the silver trophy awarded by Allied Mills, and for the reserve grand champion he selected the junior champion, Grain Meadow Eastern Lucy, shown by Patricia Ann Young. Both winners were also awarded a Guernsey

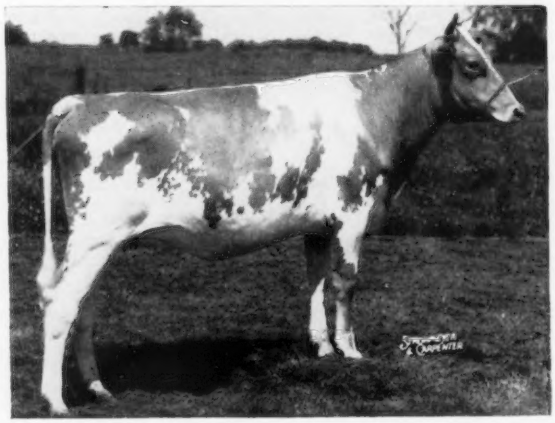

Kingendale Duke's Simone, reserve junior champion, owned by Janice Kaye Wyatt, Anderson, Ind.

china jug and bowl by The American Guernsey Cattle Club.

Six junior State Herds were shown. The depth of milking females in the Maryland string quite handily won this class, followed by Tennessee, New York, Illinois, Kentucky and Indiana.

One of the great events of the International Dairy Show for one group of juniors is the W. H. Odlum group award. Annually, Mr. Odlum, owner of Rosewood Farm, Roselle, Ill., asks the officers and directors of each of the nine Illinois districts to select a deserving boy or girl who has a Guernsey 4-H or FFA project from each of the respective districts. This group is then sponsored by the W. H. Odlum Junior Fund for a week at the International Dairy Show and Chicago with all expenses paid. This great interest in Illinois Juniors by Mr. Odlum has grown to be one of the valued Guernsey programs in the State.

Following is a list of awards:

SENIOR AND GRAND CHAMPION FEMALE

Mulhocaway Bell Anita, Frank C. Downey, Williamsport, Md.

RESERVE SENIOR CHAMPION FEMALE

Ollasses Prediction Annette, Jonathan Ginn, Dickerson, Md.

JUNIOR AND RESERVE GRAND CHAMPION FEMALE

Grain Meadow Eastern Lucy, Patricia Ann Young, Greentown, Ind.

RESERVE JUNIOR CHAMPION FEMALE

Kingendale Duke's Simone, Janice Kaye Wyatt, Anderson, Ind.

HEIFER CALF, 4 MONTHS AND UNDER 12

1, Spring Star's Stella, Emily Waddle, Greeneville, Tenn.; 2, Saloma Way O. Roman's Julia, James D. O'Banion, Campbellsville, Ky.; 3, Ideal's Superior's Carol, Patricia Anne Tanis, Branchville, N. J.; 4, Langvalley N. Gloreosa, Hubert Snodgrass, Jr., Street, Md.; 5, Hermitage View S. Sue, Richard Van Horne, Lexington, Ky.; 6, Mithoefer's P. Betty Beauty, Marcia Mithoefer, Indianapolis, Ind.; 7, Plainview's Patsy Barbara, Lynn Dale Rader, Bloomington, Ill.; 8, Margendell Le Desire, Thomas S. Kingston, Cary, Ill.; 9, Roark Farms Alert Rose, Barbara Roark, Lafayette, Tenn.; 10, Valley Set Star's Anneta, Carlton Wenger, Goshen, Ind.

HEIFER, 1 YEAR AND UNDER 18 MONTHS (Not In Milk)

1, Golden Flow Leader Enterprise, Glenalie Titus, Mason, Mich.; 2, McDonald Farms R. L. Zaro, Suzanne Venier, LaFayette, N. Y.; 3, Valley Set Star's Harmony, Carlton Wenger; 4, Driftwood P. K. Dairymaid, Bessie A. Debnam, Upperco, Md.; 5, Mt. Ararat Empress Patricia, Adele Brown, Port Deposit, Md.; 6, Van Belle Cherub Star Lynn, Mary Joe Rayl, Russiaville, Ind.; 7, Lucky Acres Challenger Dawn, Ronald Robeson, Parrottsville, Tenn.; 8, Mithoefer's Kay Renae, Marcia Mithoefer; 9, Noah's Nellie Bonnie, Larry Mohr, Normal, Ill.; 10, Heiress F. C. Queen Vicky, Donald P. Ritchie, Gaston, Ind.

HEIFER, 18 MONTHS AND UNDER 2 YEARS (Not In Milk)

1, Grain Meadow Eastern Lucy, Patricia Ann Young; 2, Kingendale Duke's Simone, Janice Kaye Wyatt; 3, Marsh Farms P. Carol, Paul C. Fleming, Auburn, N. Y.; 4, Shelter Row Sue, Joseph Sidney Johnson, Cynthiana, Ky.; 5, Alta Vista Chieftain's Edna, Jim Dale Thomas, Cortland, N. Y.; 6, Garnet Buttercup, Larry Mohr; 7, Hathaway's Farm Star Light, Janice Hathaway, Paris, Tenn.

COW, 2 YEARS AND UNDER 3

1, Stoddard's Pre Leader Lucky, Hobart Lee Stoddard, Mt. Upton, N. Y.; 2, Magnolia's Beauty, Marcia Harrington, Ithaca, N. Y.; 3, Locust Lawn Mollina, Judy De Hart, Cortland, N. Y.; 4, Green Valley's Prize Mary, Horace McMullen, Shelbyville, Ky.

COW, 3 YEARS AND UNDER 4

1, Mulhocaway Bell Anita, Frank C. Downey; 2, Ollasses Prediction Annette, Jonathan Ginn; 3, Quincy Gaylark's Dolly, Mary Foster, Washington, Ill.; 4, Grand View's Foreman's Gladis, Richard Hinthorn, Bloomington, Ill.; 5, Overland Hill Robin Charlotte, Harriette Jane White, Allisona, Tenn.; 6, Linda's F. C. April Ann, Donald P. Ritchie; 7, Ideal's Charmer's Ruby, Jean E. Cohenour, Sterling, Ill.

COW, 4 YEARS AND UNDER 5

1, Don's Queen Ellen, Jerry Ensor, Forest Hill, Md.; 2, Hamhurst Bayard's Carrie, Carol Ann Bennett, Lebanon, Tenn.; 3, Driftwood's C. Sunshine, George R. Debnam, Upperco, Md.; 4, Bayville Margaret Vi, Stephen C. & James H. Felts, Greeneville, Tenn.; 5, Dinsmore Mayroyal Julianna, Bill Franklin, Lewisburh, Ky.; 6, Lakewood B. Nightcap, Shirley Clark, Pekin, Ill.

COW, 5 YEARS AND OVER

1, Wildwood Run's H. Buttercup, John Housley, Athens, Tenn.; 2, Daffy Buttercup, Larry Mohr; 3, Wychmere Valor's Jem, Myra Lee Housley, Athens, Tenn.

STATE HERD

1, Maryland; 2, Tennessee; 3, New York; 4, Illinois; 5, Kentucky; 6, Indiana.

Chat . . .

True Tower, Director, 4-H Departments, Norfolk County Club Agent, Walpole, Mass., reports that 55 exhibitors showed 113 entries in the dairy division of the Weymouth Fair, August 11-17. ELAINE C. QUERIPEL, East Bridgewater, exhibited the junior, senior and reserve champions. She was the champion Guernsey exhibitor and won the award for top fitted Guernsey. DAN TOPPING was top Guernsey herdsman and LEONARD CONDON was high in the judging contest.

The MARYLAND and the WEST VIRGINIA ARTIFICIAL BREEDING COOPERATIVES merged their two bull studs, effective October 1, into one unit located at College Park, Maryland. L. W. Campbell is manager of the combined organization and William Powel chairman of the Guernsey Sire Committee. Richard Washer, former manager of the Maryland unit, will become technical manager in charge of the semen collection and processing.

Allan Mims, owner of ALLAN MANOR FARM, Rocky Mount, N. C., advises that N. M. LOWE, who had been manager since 1947, left on July 1 to move to his own farm, located in Randolph County. IRVING SCHRAGER, formerly of Riegelsville, Pa., is now the manager at Allan Manor. Mr. Schrager is a graduate of the New York State College of Agriculture and has a family of four children.

W. H. Odlum Junior Fund Breakfast: Seated at table, John W. Atwood, Guernsey Breeders' Journal; Mrs. W. A. Wentworth; W. H. Odlum, Roselle, sponsor of Fund; W. A. Wentworth, President, International Dairy Show; Mrs. George A. Campbell, Jr., Batavia, chaperone, and Mrs. Gertrude McNaught, Elgin. In the background, Larry Miller, Rockford; George A. Campbell, Jr., field secretary of the Illinois G. B. A.; Jim Greenwell, Martinsville; Roger Hartmann, Red Bud; George Willer, Quincy; Carol Dueringer, Melvin; Donald Beitz, Stewardson; Judie Golden, Manito; Jerry Reusch, Scales Mound; Jim Zeigler, Elgin; Bob Jagers, Annawan; Shirley Clark, Pekin; Warren Varland, Marseilles; Mary Foster, Washington, and Fred Stout, Olney.

National Judging Contest Winners

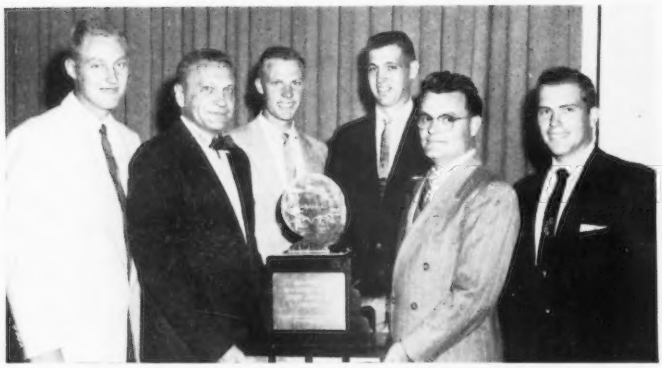

Kansas State College Judging Team, high for all breeds in the National Intercollegiate Dairy Cattle Judging Contest. Left to right, Gilmore Dahl, Everest; Robert D. Stewart, Secretary of The American Guernsey Cattle Club; Jack Van Horn, Pomona; Charles Michaels, Michigan Valley; Coach G. B. Marion, Manhattan, and Darrell Westerbelt, Leon, alternate.

Elis Knutson, Pabst Farms, Inc., Oconomowoc, Wis., winner of the Klussendorf Trophy at the 1957 National.

State College of Washington Dairy Cattle Judging Team that placed second in the National Intercollegiate Dairy Cattle Judging Contest: Chuck Guerin, Bellingham; William Venema, Fall City; Ed Veenhuizen, Seattle; Glenn Aldrich, Mossyrock, alternate, and R. E. Erb, coach.

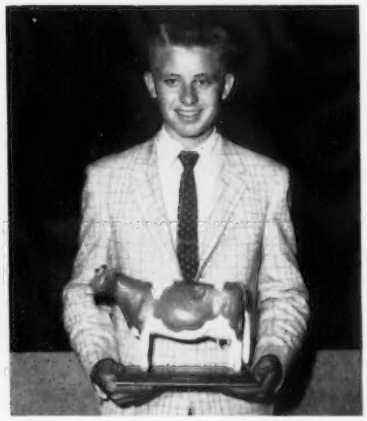

Frank Cranor, Bartlesville, Oklahoma, high individual in judging Guernseys in the National 4-H Dairy Cattle Judging Contest.

North Carolina State College Judging Team, top in judging Guernseys in the National Intercollegiate Dairy Cattle Judging Contest. Left to right: Lynn Plyler, Waxhaw; Wiley F. Ritter, Jr., Robbins, alternate; W. Ray Murley, coach; Felton Davis, Goldsboro, and Donald Hopkins, Garner.

Thomas Kelly, Penn State, high man in judging Guernseys in the National Intercollegiate Dairy Cattle Judging Contest, receiving silver Guernsey Jug from George W. Chambers (left), National fieldman, and being congratulated by M. L. Dawdy (right), National fieldman, who was formerly on the Penn State Dairy staff.

Seventh Green Meadow Sale

Top Guernsey Auction of the Year

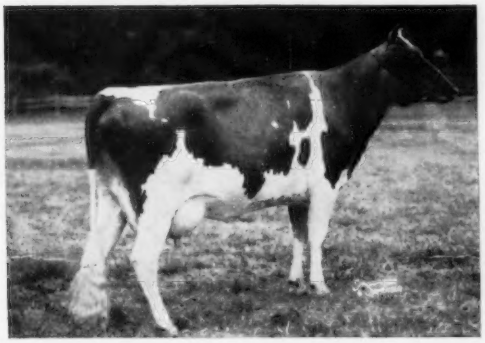

Fairlawn Prince's Gusta, bred and consigned by A. M. Sonnabend, Millis, Mass., topped the Green Meadow Sale at $5,600, going to J. C. Penney, Gallatin, Mo.

It is indeed fitting, that in appreciation and recognition for the outstanding contributions made to the Guernsey breed by the late Mike Seath, that the Seventh Green Meadow Sale should be the top sale of the year. The 27 head sold for $46,550, an average of $1,724.07.

The sale was appropriately opened with the beautiful uddered, Excellent, three-year-old daughter of Hominy Hill Champion, consigned by Henry D. Mercer, Colts Neck, New Jersey. This cow, Hominy Hill Champion Fern, was purchased by F. T. Bedford, Nyala Farm, Greens Farms, Conn., for $5,300, with Raymond Goeringer, Lake Louise Farm, Dallas, Pa., and J. C. Penney, Pre-Eminent Guernsey Farms, Gallatin, Mo., the contenders. "Fern" was classified Excellent in 1957 and has a record of 15267 lbs. of milk and 745 lbs. of fat, Jr2—365—3x. She is sired by "Champion," a son of Riegeldale Coronation King, out of the four times Excellent, Hominy Hill Betty, former National class leader, with a record of *18094—*924—Jr2—365C—3x. The dam of "Fern" is Flying Horse Phil's Flute, a cow that combines the blood of the Palotterie 3d, Flute and Primrose families.

The next animal in the sale was Glengeran S. Cecilia, that sold for $4,200 to Harold S. Schutt, Spar Hill Farm, Chadds Ford, Pennsylvania. "Cecilia" was bred and consigned by Mrs. E. H. Geran, Matawan, N. J., and the contending bidder was F. W. McCann and Joseph E. Adams, Golden Harvest Farm, Bridgewater, Connecticut. "Cecilia" has a record of 11860—540—Jr2—305—2x, and is sired by Hominy Hill Statesman out of Glengeran Leader's Cecilia, *15499—704—Jr3—365—2x, a Fairlawn Actor's Leader daughter from the great "C" family. "Cecilia" was in calf to Fairlawn K. Fortune and it was this combination that was to set the pace and pattern for the great Glengeran Dispersal on the following Monday.

Wilgorlan Farms Claret, second high at the Green Meadow Sale, consigned by F. W. McCann and Joseph E. Adams, Bridgewater, Conn., and purchased by J. C. Penney for $5,500.

The 13th animal to enter the ring and the second high animal of the sale was Wilgorlan Farms Claret, consigned by F. W. McCann and Joseph E. Adams. "Claret" was purchased by J. C. Penney for $5,500. This outstanding bred heifer was sold in the 1956 Wilgorlan Farms Dispersal for $1,600 and has since gone on to win top honors in the show ring. She was first prize senior calf at New Jersey, Pennsylvania, and the International, in 1956. This year she was selected as junior champion at the Topsfield Spring and Fall Shows and the Connecticut State Show. "Claret" is sired by Wilgorlan Farms Successor, full brother to the Excellent show cow, Wilgorlan Farms Success, 12548—719—5yrs—365C—3x, a daughter of Hominy Hill King's Courageous out of the Secret family. "Claret" is out of a Very Good daughter of Gardenville Coronation King.

The 20th animal to enter the ring, and the top of the sale, was Fairlawn Prince's Gusta, bred and consigned by A. M. Sonnabend, Millis, Massachusetts. She was also purchased by J. C. Penney for $5,600. "Gusta" was first prize two-year-old at both the Spring and Fall Topsfield Shows and she won similar honors at the 1957 Eastern States Exposition. She is sired by Fairlawn Glory's Prince, he sire of the first prize junior get of sire in a strong Connecticut State Show, 1957. "Prince" is sire of six classified daughters, two E, two VG and one D, and is by Fairlawn Peerless Actor out of Fairlawn K. Glory, five times Excellent, 17244—815—Jr4—365C—3x, she dam of four tested daughters and from the Ermine family. "Gusta" is out of a Fairlawn Actress' Hornet daughter that carries two crosses to the Actress family. The contending bidder on the two high cows, Fairlawn Prince's Gusta and Wilgorlan Farms Claret, was Dr. Howard J. White, Monterey Farm, Middletown, Delaware.

The top bull in the sale was Hominy Hill Coronation Hunter, bred and consigned by Henry D. Mercer. This

bull was purchased by the Northern Ohio Breeders Association, Tiffin, Ohio, for $1,800, with Tri-State Breeders Co-operative, Westby, Wis., the contenders. This bull, as was the third high cow of the sale, is sired by Hominy Hill Champion. He is out of Hominy Hill Prince's Hope (VG), 15185—816—Sr3—365—3x, she a full sister to Hominy Hill Prince's Harp, *16739—*1017—Jr2—365C—3x, only junior two-year-old of any breed to make over 1000 lbs. of fat, 15552—*934—Sr4—305C—3x, former National record, winner of the 1956 Tarbell Trophy.

Mr. Penney, as in many of the other top sales during the past few years, was the high buyer. He selected the first, second and fifth high animals of the sale for a total of $14,600. The fifth high animal of the sale, selected by Pre-Eminent, was Ideal's Superior's Ethel that went for $3,500, and was bred and consigned by Jacob Tanis, Augusta, New Jersey.

It is indeed fitting that Hominy Hill Farms should be host to this outstanding sale. The immaculate appearance of the Hominy Hill Farms, the spacious, attractive housing facilities, and the wonderful party and dinner provided by Mr. and Mrs. Henry D. Mercer was in keeping with the quality of the consignments offered. Mr. and Mrs. Harvey C. Dreibelbis and the entire Hominy Hill staff are to be commended on the capable manner in which all arrangements and details were handled.

Such an event is not possible without the support of all. The consignors, the buyers, the sales committee and the sales management are to be complimented. The committee members were: Harvey Dreibelbis, chairman, Hominy Hill Farms, Colts Neck, N. J.; Joe Adams, Golden Harvest Farm, Bridgewater, Conn.; Raymond Goeringer, Lake Louise Farm, Dallas, Pa.; Dr. Earle B. Hopper, Fairlawn Farms, Millis, Mass.; Kenneth Tate, Normandy Farm, New Augusta, Ind.; Virgil Weaver, Villa Crest Farm, Goshen, Ind.; James B. Guess, III, Edisto Farms, Denmark, S. C.; Jack Bradshaw, Partridge Hall Farm, Lahaska, Pa.; C. R. Huston, Arrus Farms, Medina, Ohio, and Charles J. Moore, Langmore Farm, Troy, New York.

The many friends of the Seaths were pleased to see Verna and her son Gary at the sale. As a token of the esteem with which the friends of the Seaths regarded Mike, the net commission from the sale was turned over to Verna. The Green Meadow Coronation breeders cooperated to the fullest extent to make this the high sale for the year.

The sale was managed by The Merryman Company, Sparks, Maryland. Louis McL. Merryman read the pedigrees, John B. Merryman was the auctioneer, George W. (Dutch) Snyder, Oscar Crabtree, Green Meads Farm, Richmond, Mass., and C. C. (Buzz) Garey, Jr., Morrisville, Pa., worked the ring, and Louis Gruninger, assistant field secretary, New Jersey G. B. A., New Brunswick, passed the slips.

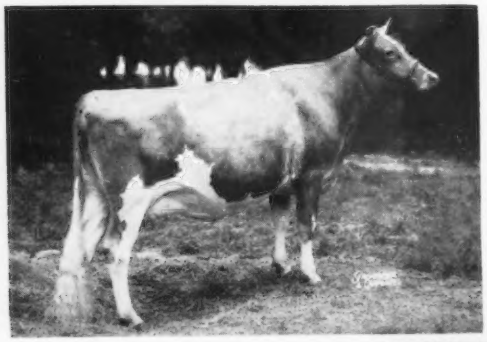

Hominy Hill Champion Fern, consigned to the Green Meadow Sale by Henry D. Mercer, Colts Neck, N. J., and purchased by F. T. Bedford, Greens Farms, Conn., for $5,300.

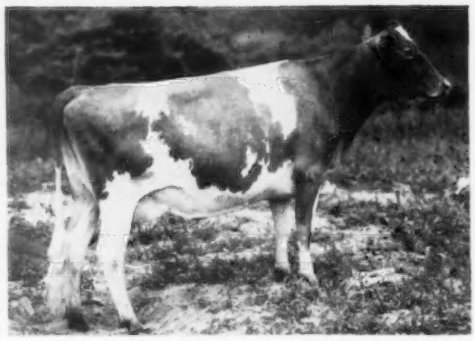

Glengeran S. Cecilia, consigned to the Green Meadow Sale by Mrs. E. H. Geran, Matawan, N. J., and purchased for $4,200 by Harold S. Schutt, Chadds Ford, Pa.

Following is the sales list:

J. F. Allen Co., Clarksburg, W. Va.
- Burkeville Pre Donna $1,000
- Woodacres Leader's B. Cleo 1,025

F. T. Bedford, Greens Farms, Conn.
- Hominy Hill Champion Fern 5,300

Belle Terre Farms, Inc., Freehold, N. J.
- Nyala Anton's Gem 1,600

Leland C. Bingham, Kent, Ohio
- Gray Haven Colonel's Rose Ann 900

J. H. Bradshaw, Lahaska, Pa.
- Northern K. Lilyetta 575

Raymond Goerginer, Dallas, Pa.
- Golden Harvest C Champion (Bull) 500

Bowman and Gordon Gray, Winston-Salem, N. C.
- Edinham Melba Paulette 550

Harry G. Haskell, Jr., Chadds Ford, Pa.
- Great Elm Phil's Bertha 650

Atherton W. Hobler, Princeton, N. J.
- Conover's Romulus Holly 625

James Canyon Ranch, Genoa, Nev.
- Hominy Hill Champion Rosie 1,750
- Ideal's Superline's Pollyann 800

F. W. McCann and J. E. Adams, Bridgewater, Conn.
- Gray Haven Colonel's Penney 2,000
- Cloverland V. Belle 500
- Dumar Farm Mabeline 650
- Ideal's Beacon's Melanie 1,300

H. H. McConnell, Honey Brook, Pa.
- Ideal's G. S.' Lady Jane 525

Henry D. Mercer, Colts Neck, N. J.
- Wendover Patriot's Amy 700

Northern Ohio Breeders Assn., Tiffin, Ohio.
- Hominy Hill Coronation Hunter (Bull) 1,800

Charles P. O'Connor, West Chester, Pa.
- Wye Heights Tulip 1,300

J. C. Penney, Gallatin, Mo.
- Wilgorlan Farms Claret 5,500
- Fairlawn Prince's Gusta 5,600
- Ideal's Superior's Ethel 3,500

John A. Rand, Simsbury, Conn.
- Herberts Glorious Dianne 500

Harold S. Schutt, Chadds Ford, Pa.
- Glengeran S. Cecilia 4,200

Dr. Howard J. White, Middletown, Del.
- Langmore Dominant Independence 1,600
- Cloverland L. Blanche 1,600

123rd Special Guernsey Sale

Lancaster, Pa., October 10

Sale managed by the Pennsylvania Guernsey Breeders' Association, Harrisburg, Pa.

55 Head—$11,705—Av. $212.81

Top: KIMBERTON MAHOMET GLORIANNA ($410)
- Born: Nov. 14, 1951
- Sire: Kimberton Mahomet
- Dam: Kimberton Knight's Gloria 7745—415—8yrs—HIR—305—2x

Consignor: Steve Barczewski, Jr., Newark, Del.

Purchaser: Calvin B. Mauser, Elizabethville, Pa.

I. LeRoy Wells Dispersal

Pottstown, Pa., September 27

Sale managed by the Pennsylvania Guernsey Breeders' Association, Harrisburg, Pa.

41 Head—$6,280—Av. $153.17

Top: DOROTHEA OF WELLSLEA ($310)
- Born: March 18, 1949
- Sire: Rilma's Lucy's King of Frogner
- Dam: Buttercup's Lillian
- Purchaser: Mahlon and Mylin Messick, Middletown, Pa.

Glengeran Dispersal

98 Head Average $749.08

THE complete dispersal of Glengeran Guernseys, held on Monday, October 21, at Glenburnie Farm, Trenton, N. J., resulted in the high dispersal of the year. It was a real tribute to Mrs. E. H. Geran, and culminated 30 years of untiring effort on her part in making lasting and worth-while contributions to the Guernsey breed and its progress.

Fairlawn K. Fortune, top of the Glengeran Dispersal at $9,200, purchased by Frank Gumina, Freehold, N. J.

The 98 head sold for $73,410, an average of $749.08. During the past 30 years, the herd has been built on the blood of three cow families. The 30 direct female descendants from the "C" family, tracing from Glengeran's Clara, she by Imp. Financier of Myrtle Place and out of Imp. Osceola Clara's Slogan, sold for $21,850. The 31 direct female descendants of the "B" family, tracing to Dunwalke Blanchette's Maid, sold for $18,085. The "D" family originated with Imp. Osceola Duchess and was the foundation of five direct female descendants that sold for $4,175. In analyzing this great sale, we find that the two herd sires and the 66 members of these three families accounted for $58,310 of the total sale, or 77 per cent of the value of the entire herd.

The top of the sale was Fairlawn K. Fortune, that was purchased by Frank Guimina, Castle Brook Farms, Freehold, N. J., for $9,200. The contending bidder on this son of Fairlawn H. Eastern King, out of the four times Excellent show cow, Fairlawn Actor's Linaria, 16277—903—Sr4—365C—3x, was Col. Charles P. O'Connor, Applebrook Farm, West Chester, Pennsylvania. "K. Fortune" is a full brother to Fairlawn K. Marmion, that is in service at Chedco Farm, Berlin, Massachusetts. He is the second high bull and the third high animal to sell at public auction this year. "K Fortune" and his progeny sold for a total of $21,615 in the dispersal.

The second high animal was the other herd sire, Fairlawn Actor's Daylo, he a full brother to Fairlawn Actor's Pansy (VG), 15250—829—Sr4—365C—3x, that is owned by Monterey Farm, Middletown, Delaware. "Daylo" was purchased by Mrs. Marguerite S. Tyson, James Canyon Ranch, Genoa, Nev., for $5,000, with Col. O'Connor again the contending bidder. The brisk and spirited bidding carried on by the Colonel reminded us of the day that he purchased Coronation Potentate in the Sherwood Forest Dispersal in 1941 for $4,550. "Potentate" was the top of the Dispersal and the high bull sold at public auction that year. Sixteen years after the Sherwood Forest Dispersal finds the Colonel with the same enthusiasm, spirit and confidence in the Guernsey breed. Mrs. Tyson has contributed much to the sale of Guernseys during the past year, and now has over 600 registered Guernseys at James Canyon Ranch. In addition to purchasing the "Daylo" bull, she was successful in purchasing four of his daughters for a total of $7,125. "Daylo" and his progeny sold for $28,785 in the dispersal.

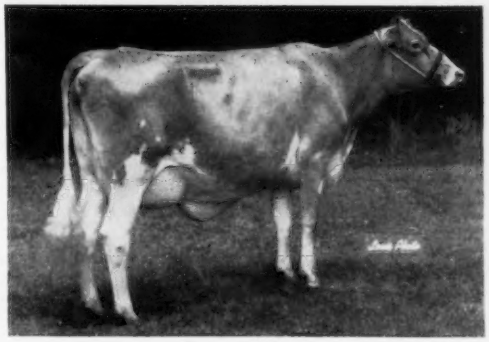

Glengeran Daylo's Belle, top female at the Glengeran Dispersal, purchased by A. M. Sonnabend, Millis, Mass., for $4,500.

The third high animal, and the top female, was Glengeran Daylo's Belle, an outstanding two-year-old that would show in fast company. "Belle" is sired by Fairlawn Actor's Daylo, out of Glengeran Leader's Belle (E), 13173—605—Sr4—305—3x, she by Fairlawn Actor's Leader. She combines the blood of the K. Gay Levity, Actress and the "B" families. "Belle" was purchased for A. M. Sonnabend's Fairlawn Farms, Millis, Mass., by Dr. E. B. Hopper for $4,500, with Rowland R. Beauvais the contending bidder for W. M. Camp, Holliknoll Farm, Franklin, Virginia.

The second high female, as well as the first and third high females in the sale, was sired by Fairlawn Actor's Daylo that was purchased by Mrs. Marguerite S. Tyson. This second high female of the sale, Glengeran Daylo's Reta, was purchased by Belle Terre Farms, Inc., for $4,200, with Frank Gumina and Mrs. Tyson the contending bidders. "Reta" is out of Glengeran Leader's Reta, 9101—455—Jr3—305C—2x, a daughter of Fairlawn Actor's Leader, 40 classified daughters, five E, 20 VG, and 13 D. "Leader" is in service at Frank Gumina's Castle Brook Farm.

The third high female was also a "Daylo" daughter from the "B" family, Glengeran Daylo's Bonny Belle, selected by Belle Terre Farms, Inc., Freehold, N. J., for $3,200. The contending bidders on this cow were Frank Gumina and W. M. Camp. "Daylo's Bonny Belle" is out of Glengeran Bonny Belle, 14105—636—9yrs—305C—2x, she dam of Glengeran Leader's Bonny (E), 16978—852—Sr3—365—3x, and her full sister, Glengeran Leader's Belle (E), she dam of the top female in the dispersal. The fourth high female, Glengeran L. C. L. Sugar, was also purchased by Belle Terre

Farms, Inc., for $3,050, with Frank Gumina the contender.

One of the high lights of the dispersal was the sale of Glengeran Clarisse, a 17-year-old cow, for $2,300. "Clarisse" is by Hilltop Butterfat Governor out of Glengeran's Clara 2d, a daughter of the foundation cow of the "C" family, Glengeran's Clara. "Clarisse" and her daughter, Glengeran Celeste, were both purchased by Frank Gumina, with W. M. Camp the contender. Clarisse's daughter sold for $1,700 and two full brothers by "K. Fortune" out of "Celeste" sold for $1,750 and $2,000 respectively. Glengeran Fortune's Champion went to John J. Raskob, Jr., Tucson, Ariz., for $1,750, and his full brother, Glengeran Fortune's Cornwell, went for $2,000 to the Maryland-West Virginia Artificial Breeding Association, College Park, Maryland.

The top buyer at the sale was Frank Gumina who purchased 12 head for $19,695. Throughout recent years, Mr. Gumina has been an ardent supporter of the breed and has helped to make many of the top sales. The second high buyer was Belle Terre Farms, Inc., that secured eight head for $13,075. Belle Terre Farms have also been instrumental in helping to make many of the leading Eastern sales in recent years. James D. Berry, Jr., Windy Hill Farms, Titusville, Pa., successfully purchased 12 head for $4,785.

The sale was managed by the Pate Sales and The Merryman Companies. H. M. Pate and Louis McL. Merryman read the pedigrees, John B. Merryman was the auctioneer, Dutch Snyder and T. R. (Tom) O'Farrell worked the ring, and Louis Gruninger, New Jersey G. B. A., passed the slips.

Following is a list of animals selling for $350 or more:

J. R. T. Alford, Claiborne, Md.	
Glengeran Fortune's Calypso	$400
Belle Terre Farms, Inc., Freehold, N. J.	
Glengeran Fortune's L. Delora	650
Glengeran Fortune's Cindy	700
Glengeran Daylo's Bonny Belle	3,200
Glengeran Leader's Sugar	725
Glengeran L. C. L. Sugar	3,050
Glengeran Daylo's Reta	4,200
James D. Berry, Jr., Titusville, Pa.	
Glengeran S. Carolyn	450
Glengeran Leader's Beulah	500
Glengeran Statesman's Beulah	1,000
Glengeran S. Brenda	425
Glengeran Statesman's Bliss	400
Glengeran Leader's Blossom	450
Glengeran Daylo's Robin	450
W. M. Camp, Franklin, Va.	
Glengeran S. Carrie	1,050
Glengeran Leader's Blondie	700
Alvin Gerrick, Littlestown, Pa.	
Glengeran Daylo's Dora	750
Glengeran Daylo's Blondie	400
Charles Greenbarker and Sons, Inc., Meriden, Conn.	
Glengeran Leader's Delora	725
Glengeran Leader's Carol	500
Frank Gumina, Freehold, N. J.	
Fairlawn K. Fortune (Bull)	9,200
Glengeran Leader's Dolly	1,400
Glengeran Clarisse	2,300
Glengeran Celeste	1,700
Glengeran Daylo's Charlotta	550
Glengeran Daylo's Charlotte	550
Glengeran Leader's Chloe	1,000
Glengeran Leader's Crystal	450
Glengeran Daylo's Berry and heifer calf	900
Glengeran Daylo's Brenda	725
Glengeran Leader's Robin	750
James Canyon Ranch, Genoa, Nev.	
Fairlawn Actor's Daylo (Bull)	5,000
Glengeran Daylo's L. Dolly	650
Glengeran Daylo's Calypso	550
Glengeran Daylo's Sugar	600
Maryland and West Virginia Artificial Breeding Assn., College Park, Md.	
Glengeran Fortune's Cornwell (Bull)	2,000
H. H. McConnell, Honey Brook, Pa.	
Glengeran S. Cindy	475
John J. Raskob, Jr., Tucson, Ariz.	
Glengeran Fortune's Champion (Bull)	1,750
Glengeran Statesman's Celia	1,100
Glengeran Daylo's Bernice and calf	500
John C. Ripley, Freehold, N. J.	
Glengeran Daylo's Rose	475
Dr. John N. Rosen, Gardenville, Pa.	
Glengeran Butter Maid	375
Glengeran Leader's Blonblue	575
A. M. Sonnabend, Millis, Mass.	
Glengeran Fortune's Chloe	750
Glengeran Fortune's L. Charlotta	525
Glengeran Daylo's Belle	4,500
Dana Stewart, Princeville, Ill.	
Glengeran Fortune's Charlotte	425
James E. Sullivan and Sons, Holcomb, N. Y.	
Glengeran Daylo's Chloe	725
Glengeran Daylo's Carrie	700
Jacob Tanis, Augusta, N. J.	
Glengeran Fortune's Cecilia	1,700
Peter Zeitler, Newark, Del.	
Glengeran Leader's Carolyn	400
Glengeran Leader's Roberta	350

Illinois State Sale

By M. L. Dawdy

The 19th Annual State Guernsey Sale sponsored by the Illinois G. B. A. was held at the Illinois State Normal University Livestock Pavilion, Normal, Ill., on October 21. A total consignment of 48 head went through the ring to gross $17,380 for an average of $362.08. The sale included two baby calves, one a week old and one a day old, born between selection time and sale date, which brought the average of the older animals down from $375.-33. Six head, or 12.5 per cent of the animals, sold for $500 or more; 17, or 30.8 per cent, reached $400 or more, and 34 head, or 70.2 per cent, sold for $300 or more. Top averaging age group was cows, two years and over, with 20 head averaging $428.25. Nineteen bred heifers averaged $347.10 and two open heifers averaged $402.50.

Top of the sale at $1,300 was Dot-Mar Tony Agnes, consigned by J. D. Milliken, Princeton, and purchased by William Rozene, Sullivan. This heifer created a lot of pre-sale interest, having been junior champion female at the 1957 Illinois State Fair and subsequently calving and being every bit as promising as a two-year-old. She is sired by McDonald Farms Jolly Tony, that has a large group of daughters in other herds around the Princeton area. He is a son of McDonald Farms High Neptune and out of Elmcrest Prophet's Pauline, that was also the dam of the top bull at the Indiana Fall Sale two weeks earlier, purchased by Darius Kingen and Son, Muncie, Ind., for $1,300. Mr. Milliken also consigned two paternal sisters of the top female, by "Tony," both bred heifers, with one of them, Dot-Mar Tony Hazel, the second top animal of the sale at $700. "Hazel" went to Herbert J. Rogers, Emden, who also took the third daughter, Dot-Mar Tony Sherry, at $410. Herbert Niehus, Bloomington, was contending bidder on both top animals.

The third high animal, at $610, to Marion Van Sant and Mr. and Mrs. Harold D. Bigham, Vandalia, was Western Glow F. Lareine, a springing four-year-old, by Coldspring's B. R. Forcaster and out of Butterton Master's Laurine, consigned by Edward B. Henslee, Arlington Heights.

Top bull, in a sluggish bull market of five consignments, was McDonald Farms Le Zachary at $600 to John H. Knox, Seymour. Consigned by Cornell University, McDonald Farms, Cortland, N. Y., he is a son of McDonald Farms S. Leader and out of McDonald Farms Fore Roberta.

Arrowhead Ranch Boys' Farm, Coal Valley, was the heaviest buyer with seven head for a total of $2,090. John and Roine Fugart, Silver Hill, Ala., took six head for $1,690; Marion Van Sant and Mr. and Mrs. Richard D. Bigham, Vandalia, got five head for $1,890, and William Rozene, Sullivan, paid $1,580 for two head.

The sale committee for the Illinois G. B. A. was Chairman Orie Roeschley, Flanagan; Henry Jenner, Ridgefarm; Glen Rader, Bloomington, and Raymond Busboom, Gifford. The State Association, George A. Campbell, field secretary, sponsored the sale in cooperation with Delbert H. Kingston and Associates, Cary. Delbert Kingston read the pedigrees and Robert Seitz, Waukesha, Wis., was auctioneer.

Following is a list of animals selling for $350 or more:

Arrowhead Ranch Boys' Farm, Coal Valley, Ill.	
Corvilla's P. Gloria	$410
Peck's J. C. Olla	400
Robert Bauer and Sons, La Moille, Ill.	
McDonald Farms Le Vera	450
Edwin Busboom, Thomasboro, Ill.	
Roes-Mor Rose Quessie	425
John and Roine Fugart, Silver Hill, Ala.	
Norgert's Royal Star	350
Richard A. Hinthorn, Bloomington, Ill.	
John Plain Viking's Floweretta	525

Hiram A. King, Knoxville, Ill.	
Gladys Aggressor's Belle	430
John H. Knox, Seymour, Ill.	
McDonald Farms Le Zachary (Bull)	600
Milton Miller, Rockford, Ill.	
Ideal's Charmer's Ruby	435
Wayne Mohr, Normal, Ill.	
Dennis Farm High Ellenore	400
R. D. Pennewell, Palmyra, Mo.	
Yoder's Willa Mae June	375
Quaker Oats Company, Barrington, Ill.	
Roes-Mor Rose Arvilla	540
Herbert J. Rogers, Emden, Ill.	
Dot-Mar Tony Sherry	410
Dot-Mar Tony Hazel	700
William Rozene, Sullivan, Ill.	
Dot-Mar Tony Agnes	1,300
Floyd Sharp, Congerville, Ill.	
Flo-Ray's R-Dearie	420
Dana Stewart, Princeville, Ill.	
Margendell P Sweetness	370
Marion Van Sant and Mr. and Mrs. Harold D. Bigham, Vandalia, Ill.	
Flame of Red Gate Farm	425
Elvadale Ag. Sis	420
Western Glow F. Lareine	610
Flo-Ray's R-Sal	375

Tri-State Guernsey Sale

By A. Wendell Fuhriman

The Tri-State Sale, held at Salt Lake City, Utah, saw consignments taken by breeders in seven states. Twenty-two females and one bull sold for $17,950, an average of $780.43. The sale was held in conjunction with the Utah State Fair, with all animals being shown in the open classes the day preceding the sale. A large crowd was in attendance with buyers and fair spectators.

Butterton Duke's Victoria topped the sale at $2,900, going to Herbert A. Snow, Salt Lake City, Utah. James Canyon Ranch, Genoa, Nev., was runner-up, with Atherton W. Hobler, Princeton, N. J., dropping out at the $2,500 bid. Butterton Duke's Victoria is sired by Western Glow C. F. Duke, a son of Western Glow Merry Duchess, an Excellent class leader. "Duke" has nine classified daughters, one Excellent, three Very Good, and five Desirable. "Victoria" is out of Santa Cruz King's Veda, Excellent, with 15411—716—6yrs—305C—2x. She has one Excellent and two Very Good daughters.

Adohr Monitor's Inga was second high at $2,000, going to Herbert A. Snow, with James Canyon Ranch runner-up. Adohr Monitor's Inga was grand champion at the California State Fair and the Utah State Fair showing as a four-year-old. The cow is a daughter of Adohr Peter Pan Monitor, with 10 tested daughters, six over 500 lbs. of fat.

London Princess Rose, a Very Good daughter of Golden Grange Ideal Prince, went at $1,100 to Adohr Farms, Camarillo, Calif., with Charles Pritzl runner-up. Tying for third place honors was Western Glow Lovely Duet, selling at $1,100 to James Canyon Ranch, with Atherton W. Hobler runner-up.

The sale was sponsored by the Tri-State Association of Arizona, New Mexico and Utah. The management was under the state representatives, Dwyth Daines, Utah, Chairman; William Rasmussen, Arizona, and Paul Black, New Mexico. Bob Stanley was the auctioneer, with Professor Jack Robinson in the box. Helping take the bids were Merlin Clark and George Blosser. Mrs. Sanford Daines passed the slips.

The Utah Guernsey Cattle Club, with Herbert Snow as chairman, put on a pre-sale party and banquet. Arrangements were made by Mr. Snow to have a private passenger car from the Salt Lake-Tooele-Garfield Railroad to transport the party to the Saltaire resort. A 45 minute railroad ride had everyone in the right spirit to enjoy the Fun House, and prizes were awarded to those winning in the kid's events.

A delicious dinner of chicken was served to all present under the dance pavilion of Saltaire, which is the largest open-air dance hall in the world. Over 150 people participated, including Guernsey breeders and exhibitors of all livestock at the Utah State Fair.

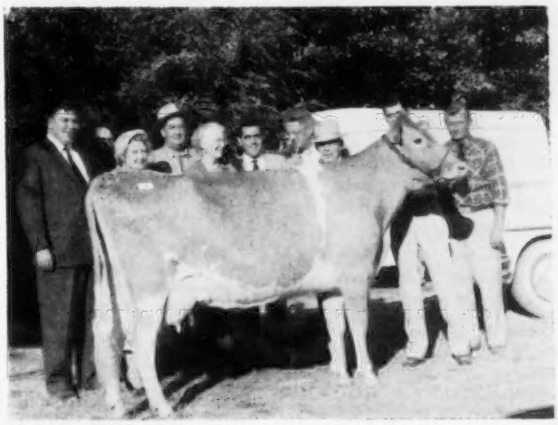

Adohr Monitor's Inga, second high at the Tri-State Sale, purchased by Herbert A. Snow for $2,000. In the background, William Tyson and Marguerite Tyson, runner-up; Art Knight, Adohr manager; Mrs. Herbert A. Snow; Bob Stanley; Jack Robinson; Herbert A. Snow; William Cunningham and William Rasmussen.

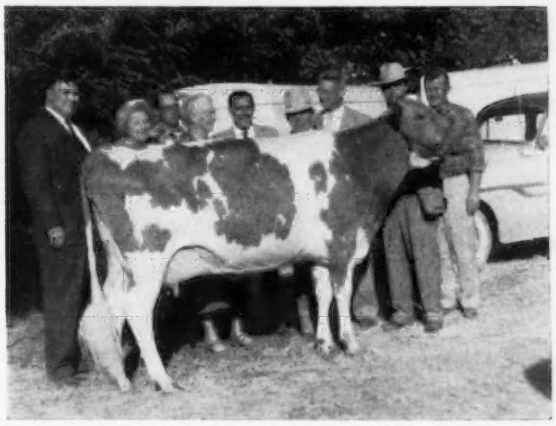

Butterton Duke's Victoria, top of the Tri-State Sale at $2,900, purchased by Herbert A. Snow, Salt Lake City, Utah. In the background, William Tyson and Marguerite Tyson, Genoa, Nev., runner-up; Dwyth Daines, sale chairman; Mrs. Herbert A. Snow; Bob Stanley, auctioneer; Herbert A. Snow, purchaser; Jack Robinson, pedigree reader; W. B. Doty, consignor, and William Rasmussen, sale committee from Arizona.

Following is the sales list:

Adohr Farms, Camarillo, Calif.	
London Princess Rose	$1,100
Lyle K. Barton, Rupert, Ida.	
Brockwell D. Myrenne	460
Western Glow F. Bella Duchess	280
Louis Dare and Lucy Jensen, Paul, Ida.	
Riverview Cascade's Donita	685
Albert P. Dimond, West Jordan, Utah	
Lauxmont Tomahawk's Jicarilla	500
Old Adobe Socialite Quenna	510
Sarival Royal Latona	425
Fred Grosskop, Billings, Mont.	
Brockwell C. F. Geste (Bull)	525

Dennis Dean Hardy, American Fork, Utah
Snow Summit Pamela 425
James Canyon Ranch, Genoa, Nev.
Riverview Cherub's Carlotta..... 900
Adohr Peter Pan Ethics..... 600
Western Glow Lovely Duet..... 1,100
W. T. McClelland and Son, Tucson, Ariz.
Cache Meadow C. Decorum..... 450
Graysmarsh Noble Glamour..... 675
Valley Oaks Chic Thelma..... 600
Storm McDonald, Heber, Utah
Valley Pride's C. Latin Lady..... 700
Herbert A. Snow, Salt Lake City, Utah
Butterton Duke's Victoria..... 2,900
Adohr Monitor's Inga..... 2,000
Chukluck Miss Nancy..... 550
Valley View Builder's Artist..... 950
Sterling Furniture Company, Salt Lake City, Utah
Graysmarsh D. Sunbeam..... 625
J. W. Taylor, Las Cruces, N. Mex.
Shamrock Peer's Maurana..... 600
Arthur W. and Elizabeth Telfer, Sacramento, Calif.
Chukluck Br. Helena..... 390

Shawnee Farm Dispersal

THE balance of the Shawnee Farm herd, E. M. Johnson, owner, was sold at Lancaster, Pa., on Tuesday, October 1. The 56 head, consisting primarily of bred heifers, sold for $22,120, an average of $395.00 per head. Previously, on December 6, 1956, the Shawnee Farm milking herd had been dispersed and the 114 head sold for an average of $394.47.

The top of the sale was Quincy King John, and he was purchased by West Virginia University, Morgantown, W. Va., for $5,000. The contending bidder was the Tennessee Artificial Breeding Co-operative. "King John" is a son of Yellow Creek Jewel Supreme, 15 daughters, 18 records average 12665—655, an increase of 2576 lbs. of milk and 123 lbs. of fat for daughters over dams. "Supreme" was sold in 1946 to the Michigan ABA. "King John" is out of Clarlon Noble's Vera, 12289—669—Jr2—CTA—2x. "Vera" was sold to the University of West Virginia in 1956 for $2,150, and this year she was grand champion female at the West Virginia Show.

The six daughters, all bred heifers, by Nyala King's Cavalier, sold for $4,960, an average of $826.67 per head. "Cavalier" was sold in the previous Shawnee Farm Sale for $4,100 and was purchased by John E. Calhoun and Sons, Rosendahl Farm, Hoosick Falls, New York. Two of the "Cavalier" daughters have since classified Excellent and the uniformity and dairyness of his progeny have caused great interest in this breeding.

The animals selected by Pennsylvania State University, University Park, Pa., the one chosen by the Pennsylvania G. B. A., and the four head shown in the sales list under West Virginia University, Morgantown, W. Va., were donated by Mr. Johnson to these organizations. The heifer, Quincy Cavalier's Lucinda ($1,400), was resold at the Pennsylvania State Sale, October 24, and the proceeds went to the Association treasury.

The sale was managed by the Pennsylvania Guernsey Breeders' Association. Wm. H. Juzi read the pedigrees, Walter Dupes, Elizabethtown, was the auctioneer, and the Pennsylvania fieldmen worked the ring.

Following is a list of animals selling for $350 or more:

Harry W. Blessing, Wrightsville, Pa.
Quincy Cavalier's Paulette..... $450
Guershaw Cavalier's Susie..... 460
W. M. and P. M. Cameron, Rising Sun, Md.
Guershaw Sequel's Maxine and calf 380
Pennsylvania G. B. A., Harrisburg, Pa.
Quincy Cavalier's Lucinda..... 1,400
Pennsylvania State University, University Park, Pa.
Guershaw Leader Lilac..... 900
Quincy Cavalier's Beth..... 1,200
Guershaw Japhet Lenore..... 850
John H. Vogt, Reading, Pa.
Quincy Cavalier's Theresa..... 350
West Virginia University, Morgantown, W. Va.
Quincy King John (Bull)..... 5,000
Guershaw Cavalier's Allie..... 1,100
Guershaw Leader Bond Nancy.... 1,000
Guershaw Leader's Shelby..... 600

Seventh Nebraska Cornhusker Invitational Sale

Lincoln, Nebr., September 24

Sale managed by the Nebraska Guernsey Breeders Association.

SUMMARY:

33 Head	$9,075	Average $275.00
3 Bulls	$ 665	Average $221.67
30 Females	$8,410	Average $280.33

Top Bull: JO-BE DUDE'S MARINE $365
Sire: Coldspring's Noble's Dude
Dam: Jo-Be Challenger's Careen
Consignor: Joe P. Muller, Omaha, Nebr.
Purchaser: James R. Hays and Harold and Doloris Grabauski, Odell, Nebr.

Top Female: PINEHURST DUDE'S LOUISE $625
Sire: Coldspring's Noble's Dude
Dam: Maple Grove's Alice
Consignor: Pinehurst Farms, Inc., Rockford, Ill.
Purchaser: Joe P. Muller, Omaha, Nebr.

Other animals selling for $350 or more:
Henry Buse, Bancroft, Nebr.
Jo-Be Dude's Hetti..... $490
Joe F. and Wanda Jurschek, Portsmouth, Iowa
Jo-Be General's Ila..... 415
Walt and Herman Pfeiffer, Arlington, Nebr.
Pinehurst Dude's Sherry..... 510
Roberts Colonel's Margo..... 460
Lyle J. Vergith, Martell, Nebr.
Q. O. King's Irlight..... 400

16th Butler-Lawrence County Guernsey Sale

Butler, Pa., October 8

Sale managed by the Pennsylvania G. B. A., Harrisburg, Pa.

38 Head $7,600 Av. $200

Top: HIGHLAND VALE'S FERN'S DOS ($460)
Born: July 17, 1953
Sire: Rose Fern's Duke
Dam: Highland Vale's Duke's Dottie 9083—387—4yrs—DHIA—305—2x
Consignor: E. H. DeVilder, Clarion, Pa.
Purchaser: Sunnyhill Farms, Imperial, Pa.

California Fall Production Sale

BY A. W. TELFER

THE second annual Fall Production Sale, managed by the California Guernsey Cattle Club, and held the last week in September, totaled $15,380 on 32 head, with an average of $480.63. It was a good sale, and with the three tops out, the average was still around $440. With several young things and bred heifers offered, 20 of the consignments sold for from $400 to over $1,000. It was a sale offering fall milk in most cases, and it was interesting to note that at least five new buyers were purchasers, with two others bidding. Those new names on the buyers list include Joe Pierce, San Jose; Clayton Coleman, Oakdale; Albert J. Mesplou, Woodland, a new producer of GOLDEN GUERNSEY; C. J. and Bettie Eastvold, Escalon, and Ivan and Charlotte Hunt, Lincoln, also a new producer of GOLDEN GUERNSEY.

The real excitement of the sale came when Happyholme Ambler's Mirth, consigned by Katherine G. Orr, a 4-H Club member and student at the University of California College of Agriculture at Davis, was sold to a young FFA breeder, Harvey Crivelli of Ceres. "Mirth" was purchased for young Crivelli by his leader, Buck Clausen, of Turlock, for $1,025 to top the sale, and probably has more junior ribbons than any cow in the state.

Top buyers were the Tysons from James Canyon Ranch, Genoa, Nev., who took seven head for $4,055. Learning that Kenneth Winters and Warren Vander Hule, who were working the barn, were on the California State Polytechnic College judging team that was leaving for Waterloo shortly after the sale, Mrs. Marguerite S. Tyson resold one of her purchases, the heifer, going to W. B. Doty, Rio Linda, for $360. The entire proceeds of the second sale of this heifer went to help defray expenses of the team. Included in the James Canyon Ranch purchases was Valley Oaks Chic Zella, consigned by Adohr Farms, that tied for second high of the sale, at $800, with Mar Valo Chieftain Hestor, consigned by Mart and Mamie Butler, of Oroville, and going to Adohr Farms, Camarillo. She was a large, deep cow, with every evidence of good possibilities as a show cow, and as a producer.

Fourth in price was Butterton Duke's Yavet, consigned by W. B. Doty and purchased by L. E. Vincent, Chico, for $765. She was also one of the outstanding consignments in the sale.

Of the two bulls in the sale, Cloverdale Social Dorman, born in early April, and a son of Fairlawn K. Slogan,

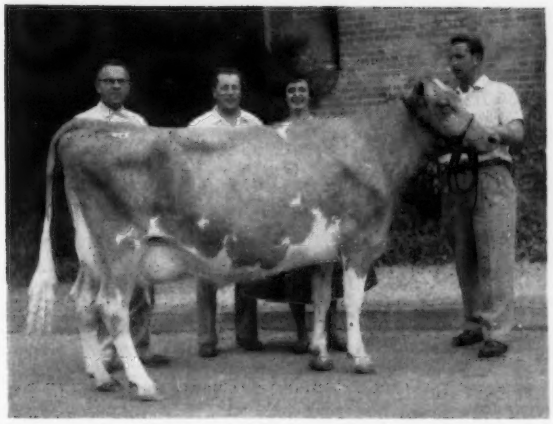

Happyholme Ambler's Mirth, top animal at California Fall Production Sale at $1,025. Left to right, Buck Clausen, Vo-Ag teacher from Turlock High School, representing his student, Harvey Crivelli, Ceres, Calif., purchaser; Ray Gambonini, runner-up; Katherine G. Orr, Santa Rosa, consignor, and Cliff Orr at the halter.

sold to Adohr Farms for $500. His dam is Adohr King's Dora, VG, a Happyholme Western King daughter. Adohr was second high buyer with four head for $2,200.

R. E. Stanley was auctioneer, with C. W. Robinson reading pedigrees, and Victor Gray, Davis, in the ring. The night before the sale, 35 gathered for a buffet supper on the lawn outside the dairy barn at the California State Fairgrounds, where the sale was held. C. R. Knight, Bakersfield, was sale chairman, assisted by Jack Nicewonger, Lodi, and Arthur W. Telfer.

Following is a list of animals selling for $350 or more:

Adohr Farms, Camarillo, Calif.	
Cloverdale Social Dorman (Bull)	$500
Mar Valo Chieftain Hestor	800
Dorella Apis Fanny	550
Cleverlands Mistress Toni	350
Lloyd Burlingham and William Cunningham, Galt, Calif.	
Dorella Laddie's Candy	575
Polytechnic Jepson Nugget Ann and calf	485
Clayton Coleman, Oakdale, Calif.	
Virviga General's Beauty	510
Harvey Crivelli, Ceres, Calif.	
Happyholme Ambler's Mirth	1,025
C. J. and Bettie Eastvold, Escalon, Calif.	
Goldkist Carl's Mirty	610
Peacock Dairies, Inc., Bakersfield, Calif.	
Valley Oaks C. Lamplighter (Bull)	350
Goldkist Carl's Marg	460
Joe Pierce, San Jose, Calif.	
Goldkist Carl's Fanny	405
John Stowe, Gridley, Calif.	
Golden Butte Mar Aggie	400
Marvin Stowe, Gridley, Calif.	
Dorella Pan's Olga	525
A. W. Telfer, Sacramento, Calif.	
Cloverdale Socialite Flo	485
Marguerite S. Tyson, Genoa, Nev.	
Valley Oaks Chic Zella	800
Adohr Prince Elsa	750
Valley Oaks Chic Thalia	750
Cloverdale Socialite Tillie	435
Peacock's Enid	485
Butterton Warrior's Lucy	510
L. E. Vincent, Chico, Calif.	
Butterton Duke's Yavet	765

26th Indiana Fall Consignment Sale

By M. L. Dawdy

The 26th Annual Indiana Fall Consignment Sale, sponsored by the Indiana G. B. A., was held at Lafayette on October 11, where 41 head brought $15,015, an average of $366.22. Four head sold for $1,000 or more, and the consignment included four bulls that averaged $828.75.

Identical top prices were obtained for both females and bulls to top the sale at $1,300. Top of the females was Kingendale Duke's Simone, consigned by Darius Kingen and Son, Muncie, that sold for $1,300 to Robert M. Lindsey, Alvin, Ill., contended by Otis P. Ritchie, Gaston. Junior champion at the 1957 Kentucky State Fair, this bred heifer was a good contender as a senior calf in 1956 and as a senior yearling this year. Mr. Lindsey also paid second top bull price of $1,200 over the contending bid of Dr. D. C. Wood, Greensburg, for Fuller Farms Corsican, a son of McDonald Farms Fore Peerless out of Eagle Valley H. Corana, classified once Excellent and twice Very Good, consigned by Fuller Farms, Shelbyville, Indiana.

Cornell University, McDonald Farms, Cortland, N. Y., consigned the top bull, the yearling, McDonald Farms Jolly Zeno, a son of McDonald Farms High Neptune and out of the three-time Excellent Elmcrest Prophet's Pauline, that sold to Darius Kingen and Son at $1,300, with W. H. and Richard Lane, Camden, the contenders. The second top female, at $1,000, was McDonald Farms Miss Watonna, a McDonald Farms Premier daughter, also consigned by Cornell University, McDonald Farms, and going to W. H. and Richard Lane over the last bid of Dr. D. C. Wood.

Twenty-five buyers divided the offering, all but one Hoosier buyers. Highest purchaser in total money was Robert Lindsey, Alvin, Ill., with $2,500 for two head. However, R. L. and M. U. Holden, Collinwood Farm, Columbia City, were the heaviest buyers in total numbers, taking six head for $1,785. The sale was managed by the Indiana G. B. A., with Secretary E. T. Wallace reading the pedigrees and Romayne Sherman, Goshen, the auctioneer.

Following is a list of animals selling for $350 or more:

Levi R. Hochstetler, Nappanee, Ind.	
Valley Set Star's Dairigold	$375
R. L. and M. U. Holden, Columbia City, Ind.	
Golden Merry of Lone Elm	400
Darius Kingen and Son, Muncie, Ind.	
McDonald Farms Jolly Zeno (Bull)	1,300
W. H. and Richard Lane, Camden, Ind.	
McDonald Farms Miss Watonna	1,000
Robert M. Lindsey, Alvin, Ill.	
Fuller Farms Corsican (Bull)	1,200
Kingendale Duke's Simone	1,300

Kingendale Duke's Simone, top female of the Indiana Fall Consignment Sale, consigned by Darius Kingen and Son, Muncie, and purchased by Robert M. Lindsey, Alvin, Ill., for $1,300.

Roy and Daisy McKee, Sullivan, Ind.
Levelland Farms Linda 400
Harvey Plummer, Greentown, Ind.
Grain Meadow Liberal's Rose 375
Mr. and Mrs. Virgil W. Quivey, Plymouth, Ind.
Maurana A. Butterfat's Albert (Bull) 525
Gerald and Russell Riggs, Shirley, Ind.
Normandy Edith 400

Kansas State Sale

Ottawa, Kans., October 18

Sale sponsored by the Kansas Guernsey Breeders' Association.

SUMMARY:

41 Head $11,102.50 Average $270.79
1 Bull $200
40 Females $10,902.50 Average $272.56

Top Bull: VANSDALE BANNER'S ANDY $200
Sire: Skyline Lee's Banner
Dam: Vansdale General's Ann
Consignor: Keith W. Van Horn, Sabetha, Kans.
Purchaser: Glen Thomas, Humboldt, Kans.

Top Female:
PROSPECTIVE'S RIEGELS BESS $525
Sire: Riegeldale Conqueror's Monarch
Dam: Neher Farms Prospective
Consignor: Roy Neher and Sons, Oswego, Kans.
Purchaser: Albert Eckman, Baldwin, Kans.

Other animals selling for $350 or more:
Everett Lee Baker, Butler, Mo.
Seco Forward's Siren $375
Clarence J. Graber, Newton, Kans.
Foremost Missourian S. Lou 380
Don Grallan, Sedgewick, Kans.
Pre-Eminent Urenia 465
Ivan Green, Erie, Kans.
Ransom Patty's Panoka 360
Richard A. Hays, Odell, Nebr.
Seco Sheik's Mona 385
Roy Neher, Oswego, Kans.
Batdorf's Lady K 400
Foremost Gallant Scintila 450
Wayne Reichard, Williamsburg, Kans.
Boehle's Queen's Mae 425
Buelah Weil, Edna, Kans.
Hiett Farms Lola 415

Bolander Guernsey Farm Dispersal

Fortville, Ind., October 19

Sale managed by Everett R. Beaty Sales Service, Huntington, Ind.

41 Head $6,905 Av. $168.41

Top: FREE MANOR J. M. DELIGHTFUL ($325)
Born: Nov. 6, 1951
Sire: Sonny Acres' Jim Muse
Dam: Meadow Haven Alicia's Delight 10456—486—Jr3—305C—2x

Consignor: Mrs. Lloyd Parsons and Sons, Greentown, Ind.

Purchaser: Burt-Barton Farm, Mulberry, Ind.

124th Special Sale

Lancaster, Pa., October 17

Sale managed by the Pennsylvania G. B. A., Harrisburg, Pa.

60 Head $8,535 Av. $142.25

Top: OBERLAND PRE MODESTY ($400)
Born: March 2, 1951
Sire: McDonald Farms Prediction Ober
Dam: Oberland Coy's Modesty 11884—541—6yrs—305C—2x

Consignor: Fred C. Downey, Williamsport, Md.

Purchaser: John H. Vogt, Reading, Pa.

Nor-Ber Farm Dispersal

Cassopolis, Mich., September 28

37 Head $8,255 Av. $223.11

Top: KAY'S THELMA OF WALNUT LANE $525
Born: Oct. 18, 1948
Sire: Oak Island's Fritz
Dam: Ada's Kay of Walnut Lane 9855—452—5yrs—HIR—365—2x

Purchaser: Russell Wright, Galien, Mich.

19th Pennsylvania State Sale

BY WM. H. JUZI

A LARGE crowd saw 44 head of select Guernseys from Pennsylvania and neighboring states go through the ring at the Lancaster Sales Pavilion at the occasion of the 19th Annual Pennsylvania State Sale on October 24. The 44 head sold for $17,970, an average of $408.41.

Much interest centered around Maplevale Dandy Rena, a daughter of Bournedale Danny Boy, with a record of 11327—715—Sr4—305—2x—DH-1A, just fresh, consigned by Gene Harding, Brookville. She showed extreme dairy qualities, and finally was purchased by Hill Girt Farm, Chadds Ford, for $900. Jack Bradshaw, Lahaska, was contending bidder.

Shortly afterwards, Quincy Cavalier's Lucinda went into the ring and topped the sale at $1,100. She is a two-year-old daughter of Nyala King's Cavalier and was heavy in calf to Quincy King John, the bull that was sold at Lancaster at the Shawnee Dispersal just four weeks ago for $5,000. This heifer was donated by Mr. Johnson to the State Association. Pennsylvania State University was contending bidder, but Harry Blessing, Wrightsville, turned in the final bid. He also was high buyer, securing another cow at $675, and spending $1,775 for two head.

Tops among the four bulls was Wyno Saint's Rex, consigned by Alvin R. Bush, Muncy. He is a son of Wyno Beau's Saint out of Wandamere Douglas Reta (E), with a record of 14860—734—Sr4—365—3x. He was purchased by the First Pennsylvania Artificial Breeding Cooperative, Lewisburg, for $975. Contending bidder was George Snyder, Dumar Farms, St. Johns.

The sale was managed by the Pennsylvania G. B. A., with Wm. H. Juzi reading pedigrees, Walter Dupes, Elizabethtown, auctioneer, assisted in the ring by fieldmen of the Association.

Following is a list of animals selling for $350 or more:

T. W. Bacchus, Jr., Elkton, Md.
Woodacres Leader's Roycinda $775
Mt. Ararat Arabian Minx 410
James D. Berry, Jr., Titusville, Pa.
Hominy Hill Champion Bluebell ... 510
Belle Terre King Helen Etta 400
Harry W. Blessing, Wrightsville, Pa.
Mt. Ararat Nutmeg and calf 675
Quincy Cavalier's Lucinda 1,100
Cyrus Bomberger, Lebanon, Pa.
Meadow-Wood Financier's B. Thisbe 400
Howard B. Bomberger, Lebanon, Pa.
Hominy Hill Princess Lou 675
Raymond H. Ginn, Middletown, Del.
Grayce Farms Foremost's Honor (Bull) 475
Endovale Doreen 385
Harry G. Haskell, Jr., Chadds Ford, Pa.
Maplevale Dandy Rena 900
Chester T. and Iva M. Hawkins, Malvern, Pa.
Llan Fair Imp. Ramona 500
Paul Kline, Lebanon, Pa.
Belle Terre Monitor Maple Leaf .. 360
Robert Moses, Limerick, Pa.
Green Hills Kitty 350
Pennsylvania State University, University Park, Pa.
Golden Harvest C. Virtue 360
First Pennsylvania Artificial Breeding Cooperative, Lewisburg, Pa.
Wyno Saint's Rex (Bull) 975
Charles Peoples, Oxford, Pa.
Wyno Defender Dainty 400
Mulberry Hill G. P. Sophie 400
Mulberry Hill Pearlette M. 520
Edson Smith, Lawrenceville, Pa.
Lake Louise Royal Jebb (Bull) 400
William G. Stuff, Mercersburg, Pa.
Deep Lake W. Graceful 370
A. D. Thayer, Gwynedd Valley, Pa.
Hominy Hill Helios (Bull) 500
Thomas C. H. and Deborach del. Webster, St. Thomas, Pa.
Actor's Joyful Lady 350

Ore Hill Farm Dispersal

THE Ore Hill Farm Guernsey herd of the late Dale Rundell, Livingston, Wis., was dispersed at the farm on October 15. For the past seven years this herd has been managed by Dale's son, Richard.

The 24 purebred cows averaged $237.00. The top buyer was Russell Rudolph, Richmond, Ill., who bought seven head for $1,842.50, including the herd sire, Conover's Steadfast O. K., that sold for $300.

Top of the sale was Wave of Frenchdale, that sold for $430 to Rolf Vern, Edgerton, Wis., second highest buyer with four head at $1,170. Second high cow of the sale was Wink of Frenchdale, sold to Roy Troester for $380. Third high buyer was Phil Sherry, Soldiers Grove, Wis., who bought six head.

The sale was managed by Farm Loan Service, Madison, Wis., with John Donahoe as auctioneer, J. C. Vespermore in the ring, Elmer Wilkins reading pedigrees, and James Gordon, clerk.

PHILIP J. SHIVELL, Shy Valley Farm, Kingsport, Tenn., has recently been elected president of the Slip-Not Belting Corporation, which serves the nation's textile industry with leather equipment. Phil is a former president of the East Tennessee District Fair Association.

Fairs

Pan-American

By George B. Collins

The Pan-American Livestock Exposition, in Dallas, Tex., continues to attract an increasingly large delegation of Mexican, Central American, and South American livestock breeders. The Texas Guernsey breeders can be proud of their high quality Guernsey Show, which has been a large asset in bringing the breed before the eyes of our Southern neighbors. The 75 head of Guernseys were placed by Olaf Kjome, Spring Grove, Minn., on October 10. That special touch was again added this year when Miss Judy Hardman, Grand Prairie, added color and interest to the show by presenting the championship banners and breeder rosettes.

Texas junior breeders exhibited 16 head in the open show, and proved that they were much in the running by having at least one animal in the top three places in each class in which they had entries. The Nelson girls, Linda, Joan, and Judy, from Waxahachie, had nine entries, and Linda's four-year-old cow, Janie's Maria of Waxahachie, was first in her class. The three Vose youngsters, Linda, Marsha, and Marshall, Cleburne, had five entries which were an asset to the show. The remaining two junior exhibitors were Stuart Anderson and Jan Groves, Cleburne.

Although the bull show drew only 14 entries, some stiff competition developed for the championships. The first place junior yearling, Seco Royal Favor, shown by C. S. Lankart, was made junior champion bull. The first place bull calf, Bluff View Sabian, that was the third place calf at Waterloo for J. T. Lively and Son, was very much in contention, as was Oven Princess Prince, the first place senior yearling shown by E. J. McCurdy. Wilgorlan Farms Saturn, the two-year-old shown by J. T. Lively and Son, was made senior and grand champion bull, with Bluff View Lil-Anson, a three-year-old entry of J. T. Lively and Son, taking the reserve grand champion honors. The grand champion bull is by Gardenville Coronation King and out of Wilgorlan Farms Success. He has been a consistent show winner and his progeny have made an excellent showing in the calf classes this year.

One of the outstanding classes in the show was the junior yearling heifer class. The first three animals were very close, and the first place winner, Brazos L. L. Andrea, shown by C. S. Lankart, was also made junior champion.

Mr. Lankart also owns the senior and grand champion female, Walker Farms Piper Wissy, an aged cow. "Wissy" has just completed a record of over 1000 pounds fat (unofficial) on 2x milking which makes her the highest record daughter of Flying Horse Royal Piper, that is known throughout the country for the splendid job he has done for the Walkers in Mississippi. "Wissy" has a beautiful udder which possesses exceptional quality, and is blessed with a world of power and strength. She is in calf to Blakeford Transfer and Mr. Lankart is hoping for a bull calf. The second place aged cow, Haddon's M. Coquette, shown by J. T. Lively and Son, was made reserve grand champion. She calved only a few days prior to the show, which placed her at somewhat of a disadvantage.

Judy Hardman, Grand Prairie, Texas Guernsey Queen, Walker Farms Piper Wissy, senior and grand champion female of the Pan-American Exposition, and owner, C. S. Lankart, Waco, Texas.

The blues in the groups were well divided, with C. S. Lankart winning with the produce of Rock Creek Angela, and showing the best three females. J. T. Lively and Son won first with the get of McDonald Farms Le Patrician, as well as placing first with their dairy herd. The junior get of Kitchener Feerless James took first place for E. J. McCurdy, Jr. J. T. Lively and Son won both the premier breeder and premier exhibitor awards.

Following is a list of awards:

Senior and Grand Champion Bull
Wilgorlan Farms Saturn, J. T. Lively and Son, Dallas.

Reserve Grand Champion Bull
Bluff View Lil-Anson, J. T. Lively and Son.

Junior Champion Bull
Seco Royal Favor, C. S. Lankart, Waco.

Senior and Grand Champion Female
Walker Farms Piper Wissy, C. S. Lankart.

Reserve Grand Champion Female
Haddon's M. Coquette, J. T. Lively and Son.

Junior Champion Female
Brazos L. L. Andrea, C. S. Lankart.

Bull Calf, Under 1 Year
1, Bluff View Sabian, J. T. Lively and Son; 2, Bluff View Saugerties, J. T. Lively and Son; 3, Bluff View Pat's Noble Edward, J. T. Lively and Son.

Bull, 1 Year and Under 18 Months
1, Seco Royal Favor, C. S. Lankart; 2, Bluff View Sayid, J. T. Lively and Son.

Bull, 18 Months and Under 2 Years
1, Oven Princess Prince, E. J. McCurdy, Jr., Fort Worth; 2, Anson the Great, Don L. Bell, Canton.

Bull, 2 Years and Under 3
1, Wilgorlan Farms Saturn, J. T. Lively and Son; 2, Solitaire's Steadfast Champion, E. J. McCurdy, Jr.; 3, Brazos C. C. Primate, C. S. Lankart.

Bull, 3 Years and Over
1, Bluff View Lil-Anson, J. T. Lively and Son; 2, Bluff View D. Emerald, Jesse W. Nelson, Waxahachie; 3, Bluff View H. Kinghaven, W. S. Stratton, Canton.

Heifer Calf, Under 1 Year
1, Oven's Alimony Yomony, E. J. McCurdy, Jr.; 2, Bluff View Salome, J. T. Lively and Son; 3, Brazos L. L. Ramaid, Marsha Vose, Cleburne.

Heifer, 1 Year and Under 18 Months
1, Brazos L. L. Andrea, C. S. Lankart; 2, Bluff View Pat's Luna, J. T. Lively and Son; 3, Broad Valley Alert Fern, E. J. McCurdy, Jr.

HEIFER ,18 MONTHS AND UNDER 2 YEARS (Not In Milk)

1, Brazos C C Desiree, C. S. Lankart; 2, Braod Valley Cris-King Beth, E. J. McCurdy, Jr.; 3, Broad Valley's Lady, E. J. McCurdy, Jr.

COW, 2 YEARS AND UNDER 3

1, Bluff View Sally's Siren, J. T. Lively and Son; 2, Brazos Tradition Talent, C. S. Lankart; 3, Prince's Lady Marguerite, Joan Nelson, Waxahachie.

COW, 3 YEARS AND UNDER 4

1, Bluff View Sandy's D. Dorine, J. T. Lively and Son; 2, Hanover Hill Marian, J. T. Lively and Son; 3, Seco King's Pauline, C. S. Lankart.

COW, 4 YEARS AND UNDER 5

1, Janie's Maria of Waxahachie, Linda Nelson, Waxahachie; 2, Pleasant Hill Levity Lib, J. T. Lively and Son; 3, Franchester Melo Ladybird, E. J. McCurdy, Jr.

COW, 5 YEARS AND OVER

1, Walker Farms Piper Wissy, C. S. Lankart; 2, Haddon's M. Coquette, J. T. Lively and Son; 3, Leah of Twin Oaks, J. T. Lively and Son.

JUNIOR GET OF SIRE

1, E. J. McCurdy, Jr., on get of Kitchener Feerless James; 2, C. S. Lankart on get of Lake Louise Cora's Champion; 3, J. T. Lively and Son on get of McDonald Farms Le Patrician.

GET OF SIRE

1, J. T. Lively and Son on get of McDonald Farms Le Patrician; 2, C. S. Lankart on get of Douglaston Coronado Challenger; 3, Jesse W. Nelson on get of Imp. Evandale Margaret's Prince.

PRODUCE OF DAM

1, C. S. Lankart on produce of Rock Creek Angela; 2, C. S. Lankart on produce of Brazos King's Angela; 3, E. J. McCurdy, Jr., on produce of Oven's Princess Questa.

BEST THREE FEMALES

1, Entry, C. S. Lankart; 2, Entry, J. T. Lively and Son; 3, Entry, E. J. McCurdy, Jr.

DAIRY HERD

1, Entry, J. T. Lively and Son; 2, Entry, C. S. Lankart; 3, Entry, E. J. McCurdy, Jr.

PREMIER BREEDER AND EXHIBITOR

. T. Lively and Son.

Utah

BY A. WENDELL FUHRIMAN

EXHIBITORS from eight states made the Guernsey show at the Utah State Fair the highest quality Guernsey show ever to be presented there. Professor D. L. Fourt, from the University of Idaho, did an excellent job in placing the animals. Three state herds were exhibited, with California taking first, Utah, second, and Washington, third.

Adohr's exhibit in conjunction with the California State Herd took the lion's share of the championships. Adohr Hornet Celebration was senior and grand champion bull, with Adohr Monitor's Inga, first four-year-old, the senior and grand champion cow. Both of these animals were repeat performers after winning the championships at the California State Fair the previous week.

Reserve grand championship for bulls went to the second place aged bull, Locust Grove Melinda's Marvel, shown by Herbert A. Snow, Salt Lake City. The reserve grand championship for cows went to the first prize three-year-old, Adohr Hornet Bellevue, that also won first in the best uddered class. The junior championship for females was taken by the first prize senior yearling, Shamrock Peer's Julia, with Valley Oaks annexing the junior championship for bulls with Valley Oaks Priscilla's Prince, that was also first senior calf and junior champion at the California State Fair. The aged cow class was taken by Adohr King's Paradise, shown by Herbert A. Snow, with a 12-year-old show compaigner, Sierra Manor Mirth, shown by Jack Nicewonger, Lodi, Calif., in second place.

The largest class of the day, and one of the strongest, was that of two-year-olds, with 14 showing. This class was won by Cloverdale Socialite Sugar, owned by John L. Vincent, Chico, California. This two-year-old has been undefeated in recent shows on the California circuit. Second place went to Chukluck Miss Nancy, shown by L. W. Power, Burlington, Washington.

The three-year-old class was taken by Adohr Hornet Bellevue after a hot tussel with Butterton Duke's Victoria. "Victoria" later topped the Tri-State Sale at $2,900, with Adohr's grand champion cow the second high in the sale at $2,000. The Tri-State Sale was held three days after judging and helped to bring a lot of good cattle to the State Fair. In fact, the complete Washington State Herd was later sold in the sale.

Premier breeder award was won by Adohr Farms, with premier exhibitor award going to Herbert A. Snow.

Following is a list of awards:

SENIOR AND GRAND CHAMPION BULL

Adohr Hornet Celebration, Adohr Farms, Camarillo, Calif.

RESERVE CHAMPION BULL

Locust Grove Melinda's Marvel, Herbert A. Snow, Salt Lake City.

JUNIOR CHAMPION BULL

Valley Oaks Priscilla's Prince, Lloyd Burlingham and William Cunningham, Galt, Calif.

SENIOR AND GRAND CHAMPION FEMALE

Adohr Monitor's Inga, Adohr Farms.

RESERVE CHAMPION FEMALE

Adohr Hornet Bellevue, Adohr Farms.

JUNIOR CHAMPION FEMALE

Shamrock Peer's Julia, W. T. McClelland and Son, Tucson, Ariz.

BULL CALF, 4 MONTHS AND UNDER 12

1, Valley Oaks Priscilla's Prince, Lloyd Burlingham and William Cunningham; 2, Snow Summit Zenith, Herbert A. Snow; 3, Shamrock Steadfast General, W. T. McClelland and Son.

BULL, 1 YEAR AND UNDER 18 MONTHS

1, Brockwell C. F. Gester, Herbert V. Ekstran, Bow, Wash.; 2, Cloverdale Merry Teller, L. E. Vincent, Chico, Calif.

BULL, 18 MONTHS AND UNDER 2 YEARS

1, Mira Loma Farm Roger, C. J. Smout and Sons, Ogden; 2, Seco Royalist Prince, Albert P. Dimond, West Jordan; 3, LuDar Paul's Lanslot, Louis Dare Jensen, Paul, Idaho.

BULL, 3 YEARS AND OVER

1, Adohr Hornet Celebration, Adohr Farms; 2, Locust Grove Melinda's Marvel, Herbert A. Snow; 3, London Don Dairy Lad, Storm McDonald, Heber City.

HEIFER CALF, 4 MONTHS AND UNDER 12

1, Snow Summit Sweet Luana, Herbert A. Snow; 2, Shamrock Peer's Bernice, Marlin L. Sherman, Tucson, Ariz.; 3, Sanlynn Pan Dawn, O. S. Daines and Sons, Corinne.

HEIFER, 1 YEAR AND UNDER 18 MONTHS

1, Sanlynn Pan Dorine, O. S. Daines and Sons; 2, Old Adobe Socialite Yvette, Old Adobe Ranch, Petaluma, Calif.; 3, Sanlynn Pan Lisa, O. S. Daines and Sons.

HEIFER, 18 MONTHS AND UNDER 2 YEARS

1, Shamrock Peer's Julia, W. T. McClelland and Son; 2, Cloverdale Socialite Belma, L. E. Vincent; 3, Riverview Cascade's Donita, George Dynes, Mount Vernon, Wash.

COW, 2 YEARS AND UNDER 3

1, Cloverdale Socialite Sugar, John L. Vincent, Chico, Calif.; 2, Chukluck Miss Nancy, L. W. Power, Burlington, Wash.; 3, LuDar Paul's Reea, Louis Dare Jensen.

COW, 3 YEARS AND UNDER 4

1, Adohr Hornet Bellevue, Adohr Farms; 2, Butterton Duke's Victoria, W. B. Doty, Rio Linda, Calif.; 3, LuDar Lula Bay, Louis Dare Jensen.

COW, 4 YEARS AND UNDER 5

1, Adohr Monitor's Inga, Adohr Farms; 2, London Princess Rose, Storm McDonald; 3, Lyndale Farms M. Muffin, Herbert A. Snow.

COW, 5 YEARS AND OVER

1, Adohr King's Paradise, Herbert A. Snow; 2, Sierra Manor Mirth, Jack E. Nicewonger, Lodi, Calif.; 3, Fresno Gold Zita, Herbert A. Snow.

BEST UDDERED COW

1, Adohr Hornet Bellevue, Adohr Farms; 2, LuDar Lula Bay, Louis Dare Jensen; 3, Adohr Monitor's Inga, Adohr Farms.

JUNIOR GET OF SIRE

1, W. T. McClelland and Son on get of Fairlawn Actorine's Peerless; 2, O. S. Daines and Sons on get of Fairlawn Prince's Peter Pan; 3, Herbert A. Snow on get of Lynndale Farm M. Peerless.

GET OF SIRE

1, James Gambonini, Petaluma, Calif., on get of Fairlawn K. Slogan; 2, Albert P. Dimond on get of Old Adobe Merry Buccaneer; 3, Louis Dare Jensen on get of Merrill's Ace's Paul.

PRODUCE OF DAM

1, Louis Dare Jensen on produce of LuDare Royal Ann; 2, Herbert A. Snow on produce of Rozelin Daisy Girl; 3, W. T. McClelland and Son on produce of Dorville Sentry's Lillian.

BEST THREE FEMALES

1, Entry, Adohr Farms; 2, Entry, Louis Dare Jensen; 3, Entry, Storm McDonald.

DAIRY HERD

1, Entry, Herbert A. Snow; 2, Entry, Albert P. Dimond; 3, Entry, Louis Dare Jensen.

STATE HERD

1, California; 2, Utah; 3, Washington.

PREMIER BREEDER

Adohr Farms

PREMIER EXHIBITOR

Herbert A. Snow.

Colorado

BY A. WENDELL FUHRIMAN

AT the Colorado State Fair, both the male and female champions were repeat performers. Roberts Farm Westerner, shown by Robert Bohn, Longmont, was first prize aged bull and

Champions

Walker Farms Piper Wissy, senior and grand champion female, Pan-American Livestock Exposition, owned by C. S. Lankart, Waco, Texas.

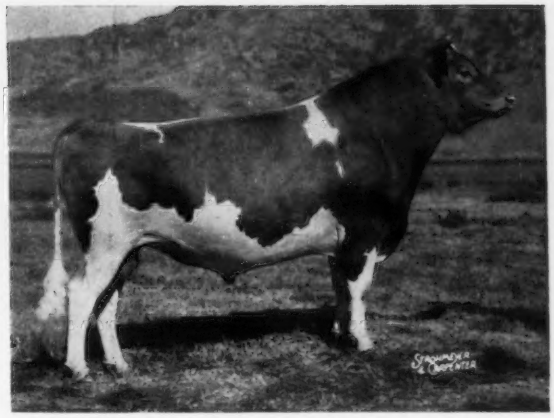

Adohr Hornet Celebration, senior and grand champion bull at the Utah State Fair, owned by Adohr Farms, Camarillo, Calif.

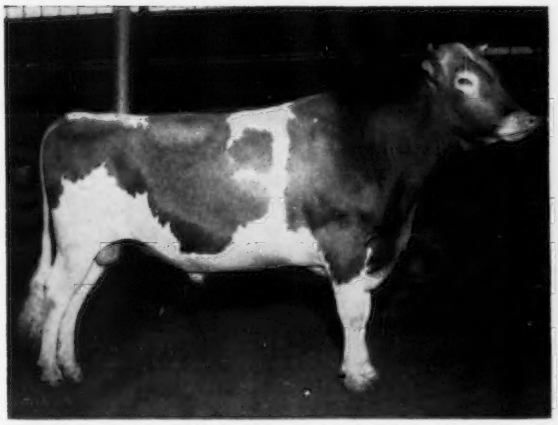

Wilgorlan Farms Saturn, senior and grand champion bull at the Pan-American Livestock Exposition, owned by J. T. Lively and Son, Dallas, Texas.

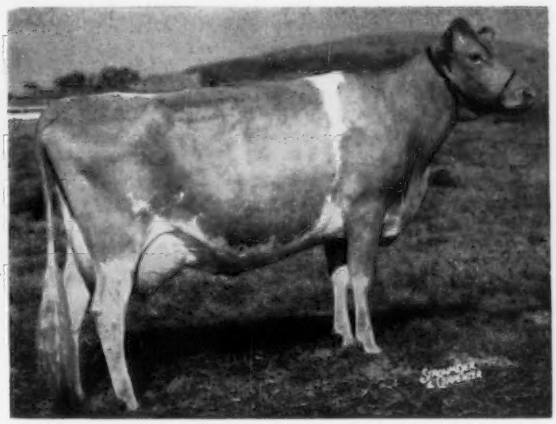

Adohr Monitor's Inga, senior and grand champion female at the Utah State Fair, owned by Adohr Farms, Camarillo, Calif.

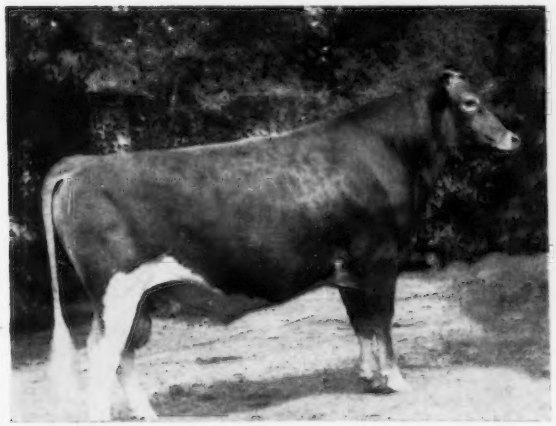

Locust Grove Melinda's Marvel, reserve champion bull at the Utah State Fair, owned by Herbert A. Snow, Salt Lake City, Utah.

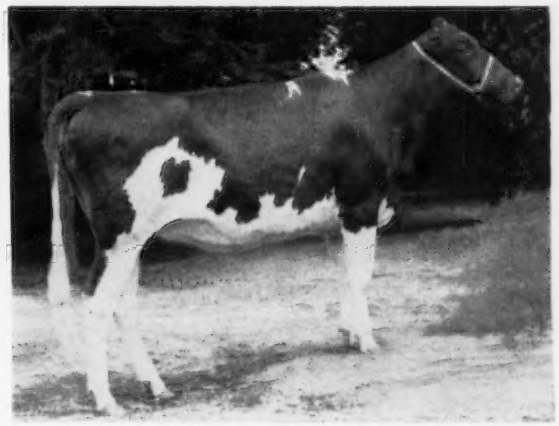

Shamrock Peer's Julia, junior champion female at the Utah State Fair, owned by W. T. McClelland and Son, Tucson, Ariz.

senior and grand champion. This is the third consecutive year that "Westerner" has been grand champion at the Colorado State Fair. Sunshine Alta's Gem, exhibited by 4-H Club member Peggy Jean Caffey, Pueblo, was first prize aged cow and senior and grand champion. This is also the third consecutive year that Sunshine Alta's Gem has been grand champion.

Colorado State University won both junior championships with Carl-Anna Farm Monarch Helen in the female division and Colo AM Pride's Booster, junior champion bull. Colorado State University also won premier exhibitor award, and Wallace Kaufman, La Salle, won the premier breeder award. Professor A. R. Porter did a pleasing job of judging the 57 head.

Following is a list of awards:

SENIOR AND GRAND CHAMPION BULL
Roberts Farm Westerner, Robert Bohn, Longmont.

RESERVE CHAMPION BULL
Colorado Admiral Rex, Arthur J. Wager, Rye.

JUNIOR CHAMPION BULL
Colo AM Pride's Booster, Colorado State University, Fort Collins.

SENIOR AND GRAND CHAMPION FEMALE
Sunshine Alta's Gem, Peggy Jean Caffey, Pueblo.

RESERVE CHAMPION FEMALE
Flash's Mary, Colorado State University.

JUNIOR CHAMPION FEMALE
Carl-Anna Farm Monarch Helen, Colorado State University.

BULL CALF, UNDER 1 YEAR
1, Colo AM Pride's Booster, Colorado State University; 2, Ryco B. Benedict, Arthur J. Wager; 3, Melodie Lane's Student King, Wallace Kaufman, La Salle.

BULL, 1 YEAR AND UNDER 18 MONTHS
1, LushAcres B. Hermes' Monitor, Burl O. Caffey, Pueblo; 2, Brookside Nikki Ladd, Arthur J. Wager.

BULL, 3 YEARS AND OVER
1, Roberts Farm Westerner, Robert Bohn; 2, Colorado Admiral Rex, Arthur J. Wager.

HEIFER CALF, UNDER 1 YEAR
1, Colo AM Aristocrat Balinda, Colorado State University; 2, Ryco B. Busy, Arthur J. Wager; 3, Caffey's Private Betsy, Frank Caffey, Pueblo.

HEIFER, 1 YEAR AND UNDER 18 MONTHS
1, Holland Dale C. Yvette, O. C. Holland, Boulder; 2, Melodie Lane's LaMar, Wallace Kaufman; 3, Ryco B. Bo, Arthur J. Wager.

HEIFER, 18 MONTHS AND UNDER 2 YEARS
1, Carl-Anna Farm Monarch Helen, Colorado State University; 2, Melodie Lane Cimmaron, Wallace Kaufman; 3, Melodie Lane Dinorah, Wallace Kaufman.

COW, 2 YEARS AND UNDER 3
1, Colo AM Baron Lu, Colorado State University; 2, Cache Meadow Cheerful, Colorado State University; 3, Faithful Metta, Mr. and Mrs. O. C. Holland.

COW, 3 YEARS AND UNDER 4
1, Flash's Mary, Colorado State University; 2, Melodie Lane's Blue Ribbon Girl, Wallace Kaufman; 3, College Imperial Lady, Colorado State University.

COW, 4 YEARS AND UNDER 5
1, Ryco L. Becky, Arthur J. Wager; 2, Melodie Lane's Sky-High, Wallace Kaufman; 3, Holland Dale Duke's Deloris, Marjorie M. Holland, Longmont.

COW, 5 YEARS AND OVER
1, Sunshine Alta's Gem, Peggy Jean Caffey; 2, Melodie Lane's Humoresque, Wallace Kaufman; 3, Valley Pride's Judy, Colorado State University.

BEST UDDERED COW
1, Flash's Mary, Colorado State University; 2, Melodie Lane's Humoresque, Wallace Kaufman; 3, Sunshine Alta's Gem, Peggy Jean Caffey.

JUNIOR GET OF SIRE
1, Entry, Arthur J. Wager and Sons; 2, Entry, Wallace Kaufman.

SENIOR GET OF SIRE
1, Entry, Wallace Kaufman.

PRODUCE OF DAM
1, Entry, Wallace Kaufman; 2, Entry, Arthur J. Wager; 3, Entry, Peggy Jean Caffey.

BEST THREE FEMALES
1, Entry Wallace Kaufman; 2, Entry, Colorado State University; 3, Entry, Arthur J. Wager.

DAIRY HERD
1, Entry, Colorado State University; 2, Entry, Wallace Kaufman; 3, Entry, Peggy Jean Caffey.

BREEDERS YIUNG HERD
1, Entry, Arthur J. Wager.

BREEDERS CALF HERD
1, Entry, Arthur J. Wager; 2, Entry, Wallace Kaufman.

PREMIER BREEDER
Wallace Kaufman

PREMIER EXHIBITOR
Colorado State University.

Arkansas

BY GEORGE B. COLLINS

FOR the first time in many years, the Arkansas State Fair was an all-Arkansas Show. The 85 entries were placed by Dr. H. A. Herman, Columbia, Mo., on October 3 at Little Rock. Some outstanding Arkansas Junior Guernsey breeders showed 22 head in the open show, and gave the older breeders some stiff competition. The Junior Program in Arkansas is now showing some very encouraging results.

The junior champion bull was Erwin Farms Stars King, a bull calf shown by Erwin Farms Company, Inc., Conway. "King" is a son of Ideal's Star Supreme, herd sire at Erwin Farms. Singley P. A. Royal was made senior and grand champion bull. "Royal" was bred and exhibited by H. D. Singley, Little Rock. "Royal" is a son of Walker Farms Piper Admiral, the senior herd sire that did an outstanding job at Singley Guernsey Farm.

The blues in the female classes were divided among several exhibitors, and the championships were not easily decided. The junior champion female ribbon was placed on Roldo Golden Starlet, a well-balanced, strong junior yearling shown by Roldo Dairy. The first place heifer calf, I. M. S. Faithful, shown by James Fielder, was a strong contender. Dr. Herman was impressed by her stretch and dairy character, but finally decided on the larger, straighter junior yearling.

Mulhocaway Primp Beauty, a four-year-old shown by Roldo Dairy, was made senior and grand champion female. Her dairy character, bloom, and udder gave her a substantial edge over the other first place cows. Her closest competition was probably Colby's Genevieve, a large, powerful three-year-old shown by Erwin Farms Co., Inc. "Genevieve" had recently calved and was at a disadvantage due to the fact that she did not fill properly and still had some congestion in her udder.

Singley Guernsey Farm had a field day in the groups. Both the senior and junior gets of Walker Farms Piper Admiral placed first. Singley also won the best three females and produce of dam classes. W. A. Diehl took first with his dairy herd.

Following is a list of awards:

SENIOR AND GRAND CHAMPION BULL
Singley P. A. Royal, Singley Guernsey Farm, Little Rock.

JUNIOR CHAMPION BULL
Erwin Farms Stars King, Erwin Farms Co., Inc., Conway.

SENIOR AND GRAND CHAMPION FEMALE
Mulhocaway Primp Beauty, Roldo Dairy, Scott.

JUNIOR CHAMPION FEMALE
Roldo Golden Starlet, Roldo Dairy, Scott.

BULL CALF, UNDER 1 YEAR
1, Erwin Farms Stars King, Erwin Farms Co., Inc., Conway; 2, Roldo Tan Bark Chief, Roldo Dairy, Scott; 3, Erwin Farm M Roy, Diehls Dairy, Conway.

BULL CALF, 18 MONTHS AND UNDER 2 YEARS
1, Singley Piper Trusty, Singley Guernsey Farm.

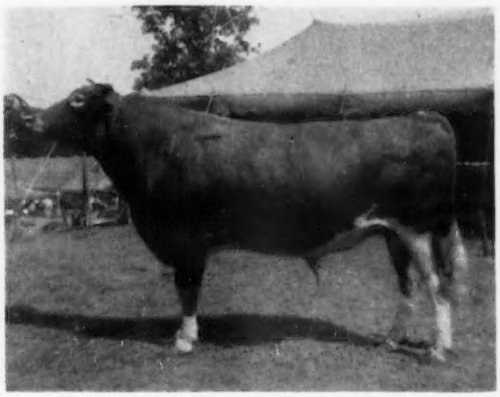

Singley P. A. Royal, senior and grand champion bull at the Arkansas State Fair, owned by H. D. Singley, Little Rock.

Champions

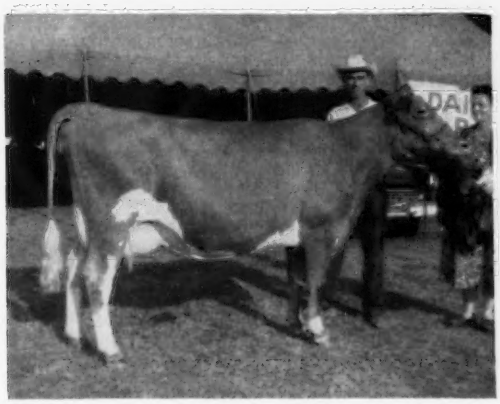

Mulhocaway Primp Beauty, senior and grand champion female at the Arkansas State Fair, owned by Robert Dortch, Scott, Ark. Ervin Stricklin, Roldo Farms manager, at the halter, and Mrs. Stricklin.

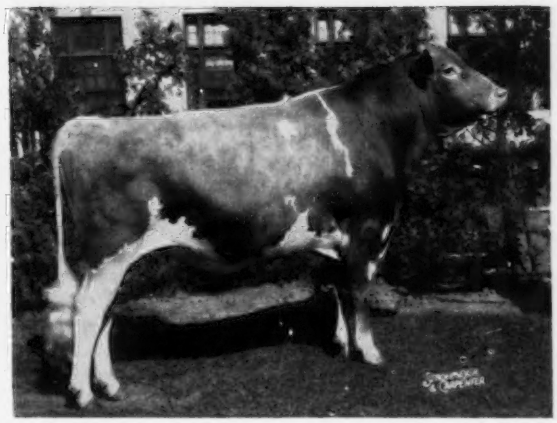

Lake Louise Royal Superb, senior and grand champion bull at the Pennsylvania Guernsey Show, owned by Raymond Goeringer, Dallas, Pa., and H. Sherman Lake, Lyons, N. Y.

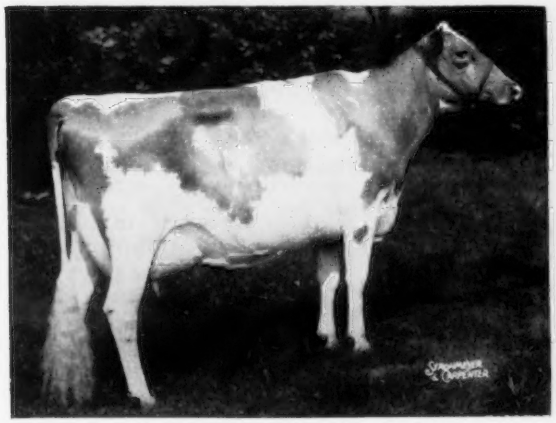

Burkeville Emory's Elna, senior and grand champion female of the Pennsylvania Guernsey Show, owned by Dr. George T. Pack, Wrightsville, Pa.

Maxim of McDonald Farms, reserve champion bull at the Pennsylvania Guernsey Show, owned by Dr. George T. Pack, Wrightsville, Pa.

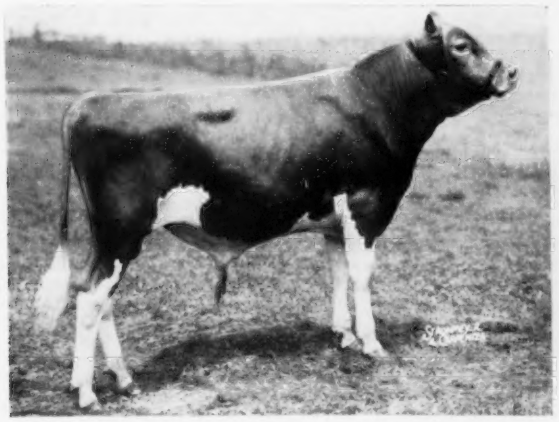

Mulhocaway Butterfat Peccadillo, junior champion bull at the Pennsylvania Guernsey Show, owned by Western Pennsylvania ABC, Clarion, Pa.

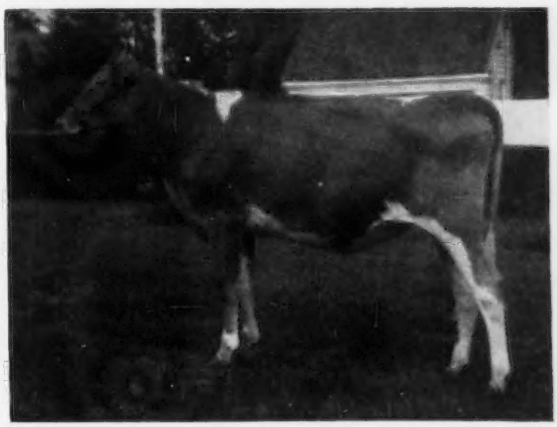

Carol Farms Eve, junior champion female at the Pennsylvania Guernsey Show, owned by Joseph B. Liebman, North Wales, Pa.

BULL, 2 YEARS AND UNDER 3
1, Roldo Arline Forester, Roldo Dairy; 2, Thurmans King Charm, R. C. and R. O. Black, Prairie Grove; 3, Singley Royal Superior, Singley Guernsey Farm.
BULL, 3 YEARS AND OVER
1, Singley P. A. Royal, Singley Guernsey Farm; 2, Ideal's Star Supreme, Erwin Farms Co., Inc.
HEIFER CALF, UNDER 1 YEAR
1, I. M. S. Faithful, James Fielder, Greenbrier; 2, Roldo Revals Rosebud, Roldo Dairy; 3, Erwin Farms M Betsy, Diehls Dairy.
HEIFER CALF, 12 MONTHS AND UNDER 18
1, Roldo Golden Starlet, Roldo Dairy; 2, Roldo Arline, Roldo Dairy; 3, Erwin Farms Lads Joan, Erwin Farms Co., Inc.
HEIFER CALF, 18 MONTHS AND UNDER 2 YEARS
1, Erwin Farms Ranchers Fanny, Erwin Farms Co., Inc.; 2, Singley Piper Molly, Singley Guernsey Farm; 3, Erwin Farm Stars Darling, Erwin Farms Co., Inc.
COW, 2 YEARS AND UNDER 3
1, Cooper's Endowment Matron, Erwin Farms Co., Inc.; 2, Avondale Farms Norline, Erwin Farms Co., Inc.; 3, Repelmar P. Yvonne, Diehls Dairy.
COW, 3 YEARS AND UNDER 4
1, Colby's Genevieve, Erwin Farms Co., Inc.; 2, Supreme Myra of Willo Brook, Erwin Farms Co., Inc.; 3, Great Elm Phil's Bee, Singley Guernsey Farm.
COW, 4 YEARS AND UNDER 5
1, Mulhocaway Primp Beauty, Roldo Dairy; 2, Geurkink's Beau Lilly, Diehls Dairy; 3, Pansy's Smilin Princess, Erwin Farms Co., Inc.
COW, 5 YEARS AND OVER
1, Southwind Beauty, Erwin Farms Co., Inc.; 2, Lyrene Imperial Winona, Erwin Farms Co., Inc.; 3, Singley Romeo Lillian, Singley Guernsey Farm.
JUNIOR GET OF SIRE
1, Singley Guernsey Farm on get of Walker Farms Piper Admiral; 2, Roldo Dairy on get of Hominy Hill Fortune; 3, Erwin Farms Co., Inc., on get of Ideal's Star's Supreme.
GET OF SIRE
1, Singley Guernsey Farm on get of Walker Farms Piper Admiral; 2, Roldo Dairy on get of Hominy Hill Fortune; 3, Erwin Farms Co., Inc., on get of Ideal's Star's Supreme.
PRODUCE OF DAM
1, Singley Guernsey Farm on produce of Singley I. K. Mona; 2, Singley Guernsey Farm on produce of Great Elm's Phil's Evelyn; 3, Roldo Dairy on produce of Forsgate Philosopher's Arline.
BEST THREE FEMALES
1, Entry, Singley Guernsey Farm; 2, Entry, R. C. and R. O. Black; 3, Entry, Roldo Dairy.
DAIRY HERD
1, Entry, Diehls Dairy; 2, Entry, Erwin Farms Co., Inc.; 3, Entry, Roldo Dairy.
DISTRICT HERD
1, Central District; 2, Northwest District.
PREMIER BREEDER
Roldo Dairy.
PREMIER EXHIBITOR
Erwin Farms Co., Inc.

South Dakota State Fair

Huron, S. D., September 4

JUDGE: L. V. Wilson, Owatonna, Minn.

43 Head Shown

EXHIBITORS: Richard D. Bothwell, Colman; Edwin Hanneman and Son, Madison; Verlin Hoffer, Bath; Merlyn D. Johnson, Colman; Mentor Farms, Volga; F. J. Moore, Silver Lake, Minn.; Shirley Morrison, Mitchell; Dennis Muchow, Sioux Falls; Jerrie Oaks, Sioux Falls, and Streverling Guernsey Dairy, Austin, Minn.

SENIOR AND GRAND CHAMPION BULL
McDonald Farms Le Varden, F. J. Moore.
JUNIOR CHAMPION BULL
Shamrock Le Butterfat, F. J. Moore.
SENIOR AND GRAND CHAMPION FEMALE
Quither's Predication Eldorado, F. J. Moore.
JUNIOR CHAMPION FEMALE
Shamrock Amys Darriel, F. J. Moore.
BULL CALF, UNDER 1 YEAR
1, Shamrock Le Butterfat, F. J. Moore; 2, Shamrock Le Footprint, F. J. Moore; 3, Campanile Ideal's Jerrie, Jerrie Oaks.
BULL, 1 YEAR AND UNDER 18 MONTHS
1, Shamrock Baron Majesty, F. J. Moore.
BULL, 18 MONTHS AND UNDER 2 YEARS
1, Elmwood Designer, Mentor Farms.
BULL, 2 YEARS AND UNDER 3
1, Cla-ore Masher's Jose, Streverling Guernsey Dairy.
BULL, 3 YEARS AND OVER
1, McDonald Farms Le Varden, F. J. Moore; 2, Carryon Max, Verlin Hoffer.
HEIFER CALF, UNDER 1 YEAR
1, Shamrock Le Amy, F. J. Moore; 2, Mentor Levity Countess Electa, Mentor Farms; 3, Shamrock Le Annabella, F. J. Moore.
HEIFER, 1 YEAR AND UNDER 18 MONTHS
1, Shamrock Cyrene's Eva, F. J. Moore; 2, Shamrock Patience's Esther, F. J. Moore; 3, Crystal Springs Master Helena, Shirley Morrison.
HEIFER, 18 MONTHS AND UNDER 2 YEARS
1, Shamrock Amys Darriel, F. J. Moore; 2, Shamrock A. Claudia's Dandy, F. J. Moore; 3, Mentor Farms-Susan Ear, Dennis Muchow.
COW, 2 YEARS AND UNDER 3
1, Mentor Electa Dawn, Mentor Farms; 2, Janice of Crestwood, Streverling Guernsey Dairy; 3, Golden Lillian Regal, Edwin Hanneman.
COW, 3 YEARS AND UNDER 4
1, Afton Duke Vera, Richard D. Bothwell.
COW, 4 YEARS AND UNDER 5
1, Johnson Graceland Molly, Merlyn D. Johnson.
COW, 5 YEARS AND OVER
1, Quither's Predication Eldorado, F. J. Moore; 2, Western Glow F. Bunny, F. J. Moore.
BEST UDDERED COW, IN MILK
(Any age, to be judged on udder alone)
1, Quither's Predication Eldorado, F. J. Moore; 2, Western Glow F. Bunny, F. J. Moore.
JUNIOR GET OF SIRE
1, Entry, F. J. Moore.
GET OF SIRE
1, Entry, Edwin Hanneman and Son.
PRODUCE OF DAM
1, Entry, F. J. Moore; 2, Entry, Edwin Hanneman and Son.
BEST THREE FEMALES
1, Entry, F. J. Moore; 2, Entry, Mentor Farms; 3, Entry, Edwin Hanneman and Son.
DAIRY HERD
1, Entry, F. J. Moore.

Upper Peninsula State Fair

Escanaba, Mich., August 21.

JUDGE: Ed Wright, Saginaw.

45 Head Shown

EXHIBITORS: Daniel Barron, Cornell; Tommy Bregger, Iron River; Alex and John Cottle, Pickford; Ray Jarvis, Crystal Falls; Ann and Mrs. Jack Johnson, Iron River; Bertha Lee, Elmer and Nels Johnson, Escanaba; Eino Kaski, Crystal Falls; Fred Smith, Pickford, and Delano Solberg, Metropolitan.

SENIOR AND GRAND CHAMPION BULL
Cloverleaf Mabel's Billy, Elmer Johnson.
JUNIOR CHAMPION BULL
Cloverleaf Alice's Pat, Bertha Lee Johnson.
SENIOR AND GRAND CHAMPION FEMALE
Cloverleaf Flicka's Ella, Elmer Johnson.
JUNIOR CHAMPION FEMALE
Sandy El Dictator, Fred Smith.
BULL CALF, 4 MONTHS TO 7 MONTHS
Cloverleaf Wanna's Emery, Elmer Johnson
BULL CALF, 7 MONTHS TO 1 YEAR
Cloverleaf Alice Challenger, Bertha Lee Johnson.
BULL, 1 YEAR AND UNDER 18 MONTHS
Cloverleaf Betty's Prediction, Nels Johnson.
BULL, 18 MONTHS AND UNDER 2 YEARS
Cloverleaf Alice's Pat, Bertha Lee Johnson
BULL, 2 YEARS AND UNDER 3
Cloverleaf Mabel's Billy, Elmer Johnson.
BULL, 3 YEARS AND OVER
Langmeadow El Dictator, Elmer Johnson.
HEIFER CALF, 4 MONTHS TO 7 MONTHS
Cloverleaf Audrey's Enice, Elmer Johnson.
HEIFER CALF, 7 MONTHS TO 1 YEAR
Evergreen Knoll Fantasy, Alex Cottle.
HEIFER, 1 YEAR AND UNDER 18 MONTHS
Sandy El Dictator, Fred Smith.
HEIFER, 18 MONTHS AND UNDER 2 YEARS
Evergreen Knoll Lily, John Cottle.
COW, 2 YEARS AND UNDER 3
Pauline's Persis, Daniel Barron.
COW, 3 YEARS AND UNDER 4
Leone's Leah Louise, Daniel Barron.
COW, 4 YEARS AND UNDER 5
Cloverleaf Flicka's Ella, Elmer Johnson.
COW, 5 YEARS AND OVER
Entry, Bertha Lee Johnson.
GET OF SIRE
Elmer Johnson on get of Suzie Leader of Cloverleaf.
PRODUCE OF DAM
Elmer Johnson on produce of Maid's Mabel of Cloverleaf.
THREE BEST FEMALES
Entry, Alex Cottle.
COUNTY HERD
Delta County (Elmer Johnson).

New Jersey State FFA Livestock Show

New Jersey State Fair, September 23

JUDGES: Edward T. Oleskie and Frank A. Wright, Extension Dairy Specialists, Rutgers University, New Brunswick.

35 Head Shown

EXHIBITORS: Ronnie Ardres, Paterson; Howard Bill, Woodstown; Aaron Butler, Glassboro; Leonard Buys, North Hunterdon; Gerald Eichmeyer, Newton; Joe Finch, Paterson; Charles Gordon, Newton; Robert Hill, Newton; William Hill, Newton; Ken Marzorati, Paterson; Clifford Matthews, Freehold; Richard Monsey, Paterson; Fred Powell, Glassboro; Edward Prescott, Paterson; Andrew W. Proshuto, Newton; Robert Scott, Glassboro; Peter Talma, Jr., Sussex; Tony Tebout, Freehold; Jerry Vaughan, Newton, and Robert Yetter, Newton.

SENIOR AND GRAND CHAMPION FEMALE
Lurgan Alder, Aaron Butler.
JUNIOR CHAMPION FEMALE
Frefeather's Daisy Laura, Fred Powell.
BULL CALF, UNDER 1 YEAR
Fairdell Butterfat H. Danan, Robert Yetter.
HEIFER CALF, UNDER 6 MONTHS
Fairdell C. F. Coleen, Robert Yetter.
HEIFER CALF, 6 MONTHS AND UNDER 12
High Hollow's Drummer's Mary, Robert Hill.
HEIFER, 1 YEAR AND UNDER 18 MONTHS
Fairdell M. C. Deline, Robert Yetter.
HEIFER, 18 MONTHS AND UNDER 2 YEARS
Frefeather's Daisy Laura, Fred Powell.
COW, 2 YEARS AND OVER
Lurgan Alder, Aaron Butler.
SENIOR SHOWMANSHIP
Aaron Butler
HIGHEST SCORING ANIMAL
Aaron Butler

BEST FITTED ANIMAL
Fred Powell
NEW JERSEY AGRICULTURAL
SOCIETY AWARD
William Hill
NEW JERSEY GUERNSEY BREEDERS'
ASSOCIATION AWARD
Aaron Butler

Gossip from Old Guernsey Island

BY BASIL C. DE GUERIN

THE outstanding event of all time for the inhabitants of the Channel Islands occurred at the end of July when the Queen of England, with her husband, the Duke of Edinburgh, paid a visit and spent a few hours ashore on the four biggest of the group. A day each on Jersey and Guernsey, and another day between Alderney and Sark, did not give the Royal visitors time to see much besides those official engagements which are always inevitable on such occasions. It was, therefore, impossible to arrange for any of the annual cattle shows, such as the Royal Guernsey, to be held in the Queen's presence.

This show was held the week before, and that for the Queen's Cups, which is a separate fixture, a few days before the visit, so that the champions and the cup winners could be judged and their owners could receive their awards from the hands of the Queen herself. This, of course, was an added honor which is not likely to occur again during the lifetime of any of the lucky owners.

During a tour of inspection of Guernsey, a representative display of the winning animals at these shows was assembled at the King's Mills, and the Queen and the Duke spent half an hour looking at the cattle, speaking to those in charge and asking questions which showed that they possessed no mean knowledge of the subject.

Later, at Beau Sejour, there was a presentation of choice fruit from the growers of Guernsey, and after accepting this gift, the Queen handed the Cups given by her to the owners of this year's winning bulls and cows belonging to the R. G. A. and H. Society. The first Queen's Cup for Bulls was won by Honoria's Masher V, owned by A. D. Le Patourel. There was an additional honor entailed in this win, as the same owner received a similar Cup given by the Late King George VI for the sire of the present winner, Honoria's Victor V, from the hands of the Queen in 1949, when she visited Guernsey as Princess Elizabeth. Second Queen's Cup for Bulls went to Brookland's Souvenir II, owned by E. C. Dorey; and the Queen's Cup for Cows went to Coutanchez Rondo, owned by H. Ogier and Son.

While on Alderney and Sark the following day, the Cups were given to the breeders of these Islands. *Alderney:* Queen's Cup for Bulls, Rose Farm's Duke, owned by E. J. Burland. Queen's Cup for Cows, Olive's Blossom of Glen Rose, owned by G. A. Jennings. *Sark:* Queen's Cup for Bulls, Laddie of Myrtle Place, owned by La Dame de Sercq. Queen's Cup for Cows, Jeanette de la Forge, owned by Miss Diana Cartwright.

Naturally, all these shows attracted more entries than usual, with the possibility of a Royal presentation in store for the winning owner.

This year's Royal Show, held as usual in the beautiful grounds of Saumarez Park on Guernsey, was a great success and attracted many beautiful entries and interested specators. Among the latter were Professor and Mrs. Risney of Modesto College, San Joaquin Valley, Calif., where he is Professor of Dairy Science and also an official judge of Guernseys for that district. Also, from the Far West, came the team of 4-H members who had been judging at the English Royal Show. These were Larry Benson, Garry Bailey, Barney Dickson and Dave Dickson, all of whom, with accompanying friends, were in charge of John Westergreen, their Supervisor, who is County Agricultural Agent at Bellingham County, Wash., from which they all came.

Patsy's Renown II. of Osmonds, senior champion bull, R. G. A. and H. Society Show, owned by H. M. and W. Mauger. Winner of Perpetual Shield of Canadian G. B. A. for best bull progeny.

Coutanchez Rondo, winner of the Queen's Cup for cows, R. G. A. and H. Society Show, owned by H. Ogier and Son. Champion cow and winner of Barbenson Cup and Perpetual Tankard of Massachusetts G. B. A. for best cow.

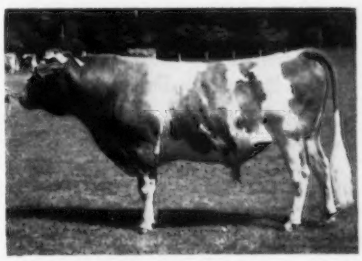

Honoria's Masher V., winner of the Queen's Cup for bulls, R. G. A. and H. Society Show, owned by A. D. Le Patourel, La Ramee.

Another American, by adoption, for over 30 years, was Frank Le Patourel of Pennsylvania, who helped with the judging, and in the course of a speech at lunch stated that many of the winners in the cow classes would do well in any show in the U. S. A. He also read a letter to the R. G. A. and H. Society conveying the good wishes of the Chester County G. B. A. of West Grove, Pa., of which he is a member.

Many leading breeders of Guernseys from England crossed to Guernsey for this Show, while from Alderney and Sark, came to judge and represent their respective Societies, E. J. Burland and J. Le Feuvre, respectively.

Principal winners were: Champion Animal in Show, Coutanchez Rondo, the four and one-half-year-old cow belonging to H. Ogier and Son, that also won championship for cows, the Barbenson Cup for Best Cow, the Perpetual Tankard presented by the Massachusetts G. B. A. for Best Cow, and, as mentioned above, subsequently, this year's Queen's Cup for Cows.

Senior Champion Bull, Patsy's Renown II of Osmonds, owned by H. M. and W. Mauger, which animal also won the Perpetual Shield presented by the Canadian G. B. A. for the best Bull Progeny.

Junior Champion Bull, Queenie's Golden Prince of Les Rondaux, owned by W. J. Tostevin, who was also the owner of the winner of the Dobson Cup for the Best Animal under 12 months of age, the heifer, Jenny of Les Rondiaux.

Other awards of trans-Atlantic interest went to H. M. and W. Mauger with the W. S. Kerr Challenge Cup for Best Female, two to three and one-half years, won by Patsy III of Osmonds; and the Perpetual Salver, presented by the New Jersey G. B. A. for the Best Heifer in the Show, with the same animal, namely, Patsy III of Osmonds.

There were four entries this year for the Peer Cup competition, which was won by A. D. Le Patourel with the get of Honoria's Victor V. The same bull

also won the American Pilgrimage Trophy.

Although somewhat overshadowed this year by the relative importance of the competitions for the Queen's Cups, the usual shows were held on Sark and Alderney.

Apart from the Royal Cups, the principal winners were as follows: Sark, Best animal in show under two years, Belle's Poppy, A. Carre; best dairy cow, Mignonette's Honeysuckle of La Moinerie, H. Carre; best cow over 10 years, Primrose of La Moinerie, Mrs. J. Le Feuvre; best cow, six to 10 years, Sylvia II of Duval, Mrs. E. A. Perree, and best heifer in show, Fanny of Petit Beauregard, E. C. Perree. Alderney, champion bull, Rose Farm's Duke, E. J. Burland; champion cow, Bessie of Le Chevaliers, A. W. Rowe, and champion heifer, Violette's Delight of Blaye House, N. B. R. Le Cocq.

But, busy as they have been in preparing and judging animals for the important events which have passed, farmers have still found time to deal with many important matters concerning their trade, in the "States," or local parliament. As a result of decisions taken there recently, the retail price of whole cow's milk has been increased to 8½d. per pint, and grants amounting to a total of over £50,000 (at roughly three times these figures when converted to dollars) to cover losses on handling milk not surplus to requirements, and on imported milk, subsidies to recorded herds, and running expenses of the Island's Dairy. These votes were effective as from May 1, 1957, to April 30, 1958, but a further increase in the retail price of milk as from a date yet to be fixed is foreshadowed by a resolution, carried by 30 votes to 19 in the teeth of opposition from the local Finance and Advisory Committee, to adopt the principle of the packaging of milk for retail sale.

The Guernsey Artificial Insemination Centre is now so well established and popular that it has been agreed to appoint a full-time permanent veterinary officer to take over its control and management. With the removal of all restrictions on the Channel Islands imposed by foot-and-mouth disease, the exportation of bovine semen from Guernsey to Alderney, Sark and Brecqhou has now been sanctioned.

Sark, too, is waking up to the fact that all is not well with its agricultural community, and that some form of encouragement is needed if milk production is to be kept on a level which will insure adequate supplies of milk during the important tourist season in the summer months. At a recent meeting of the Court of Chief Pleas, the governing body of Sark, an Agricultural Committee was elected, which is to report on the condition of agriculture on that Island generally, and it was also agreed to grant a subsidy of £5 on each milk cow for this year as from April 1 last. The sum of £500 was voted to cover the cost of this, as it was stated that the present population of milk cows on Sark is between 90 and 100.

The Guernsey breed throughout the world has suffered a severe loss in the death of three of its most vigorous supporters on the Island within the last few months. First of these was Sir Victor Carey, who had been President of the R. G. A. and H. Society for many years, and well known and liked by all visitors to the Island interested in the breed. Over 80 years of age, Sir Victor had been Bailiff of Guernsey during the trying period of the Occupation, an experience which undoubtedly told upon his health.

Two prominent members of the Committee of the R. G. A. and H. Society, who were well known all over the world as breeders, judges and exporters of Guernseys, who have both died suddenly, were G. A. (Gussie) Blondel, of Le Hechet, Castel, and E. D. (Eddie) Falla, of the Home Farm, also in the Castel parish. Their knowledge of the breed will be sadly missed by their many friends on the Island and in many parts outside it.

A visitor whom we have been pleased to welcome from the U. S. A. has been C. R. Meyers of Pennsylvania, with Mrs. Meyers, who had at last realized a lifelong dream of visiting the home of the breed in which he first took an interest as far back as 1911.

An indication of a revival of the export trade from Guernsey is seen in the shipment to England of a consignment of 16 in-calf heifers, through the Home Farm, and supervised, before his recent illness, by the late E. D. Falla.

In addition, a further 30 head of cattle have been bought through R. G. Froome. Unfortunately, among the latter are the herds of two farmers who have been compelled to give up their life-work due to the land they occupy being sold by the owners.

American Dairy Association Announces Three New Research Projects

THREE new research projects—two to study feed flavors in milk and one to study the effect of moderate and low-fat weight control diets on persons between the ages of 40 and 60—are getting under way under sponsorship of the American Dairy Association.

One of the milk-flavor studies will test the effectiveness of vacuum processing for eliminating weed and feed flavors from milk. It is being conducted by A. W. Rudnick, Jr., and T. R. Freeman at the University of Kentucky.

The other milk-flavor study will examine the chemical and physical properties of compounds responsible for feed flavors in milk, in an effort to find a means to eliminate these flavors. It is being conducted by Dr. W. M. Roberts of the University of North Carolina.

The low-fat diet study, being carried out by Dr. Robert E. Olson at the University of Pittsburgh, is part of a larger project on weight control diets at the Falk Clinic. It will stress the effect of weight reduction on cholesterol levels when dairy products make up a significant part of the diet.

All of the new projects were adopted by the American Dairy Association at its recent Executive Committee meeting in Tulsa. At the same meeting, the association also voted to continue 12 other product and nutrition research projects. These cover a wide range of nutritive studies, including several on the relationship of fats to heart disease. Four of the 12 renewed projects are being administered by the National Dairy Council.

Nebraska Field Day

BY GEORGE W. CHAMBERS

SKYLINE FARM, Lincoln, Nebr., owned by O. H. and Lawrence Liebers, was host to the annual Nebraska G. B. A. field day on October 10. Dr. Harry Herman, Executive Secretary of the N. A. A. B., presided as official judge. The 75 breeders and their wives who attended were served a delicious lunch by the Liebers family, including the famous Skyline Ice Cream.

Leonard Miller, Skyline Farm manager, presented two good classes of cows and a class of heifers. Dr. Herman gave a type demonstration prior to the judging workout. As his champion cow for the day he picked a powerful five-year-old cow, Skyline High Favor.

Prizes were awarded to the high judges by the Nebraska Guernsey Breeders Association. The contest was managed by Prof. Nibler, Extension Dairyman of the University of Nebraska, and Chris Sanders, of the Cooper Foundation. Winner in the women's division and high individual for the day was Mrs. A. E. Wittstruck, Lincoln. Mrs. Art Weichert, Lincoln, was second, Mrs. Joe Nitz, Cedar Bluffs, third, Mrs. Paul Riggert, Odell, fourth, and Mrs. Leo Imig, Seward, fifth. In the men's division, Charles Maule, Omaha, was first, A. E. Wittstruck, second, George Howard, Elkhorn, third, Leo Imig, Seward, fourth, and Murray Barnard, Beatrice, fifth.

WHERE TO BUY GUERNSEYS

1957 — 1958 FARM AND SIRE DIRECTORY

386 Farms Featuring 1,228 Guernsey Herd Sires

The following 17 pages, listing sires in service at leading Guernsey farms, will be reprinted and available to all who request information on where to buy Guernseys.

ALABAMA

PLACID OAKS FARMS
SAINT BERNARD COLLEGE, INC., ST. BERNARD

Foremost St. Bernard
S. Foremost Footprint
D. Foremost Royal's Mimosa
15831—786—5yrs—365C—3x

Foremost Footprint's Pilgrim
S. Foremost Footprint
D. Foremost Royal's Sallie Lou
20474—1029—7yrs—365C—3x

Benedictine T. F.
S. Foremost Footprint's Pilgrim
D. Maple Grove Phoebe
14465—715—5yrs—HIR—365C—2x

Benedictine Bede
S. Foremost St. Bernard
D. Umphrey's Butter Cup
16391—897—Sr3—HIR—365—2x

ARIZONA

SHAMROCK DAIRY
W. T. MCCLELLAND & SON, TUCSON

Pebblebrook K. Senator
S. Franchester Kella's King
D. Caumsett Indian Sunstone
14127—631—Jr3—365—3x

Fairlawn E. K. Steadfast
S. Fairlawn Ermine's King
D. Fairlawn H. Coquet
13986—722—Jr2—365C—3x

Fairlawn Actorine's Peerless
S. Fairlawn Memoir's Performer
D. Fairlawn Hornet's Actorine
15473—785—5yrs—365—3x

ARKANSAS

SINGLEY GUERNSEY FARM
H. D. SINGLEY & SON, LITTLE ROCK

Flying Horse Harmony's Laddie
S. Flying Horse Melody Master
D. Flying Horse Colonel's Lottie
14750—823—Jr2—365—3x

Walker Farms Piper Admiral
S. Flying Horse Royal Piper
D. Vincent's Foremost Almarina
11509—507—Jr2—365—3x

Wilgorlan Farms Sportsman
S. Hominy Hill King's Courageous
D. Wilgorlan Farms Starlight
14962—762—5yrs—365—2x

CALIFORNIA

ADOHR FARMS
CAMARILLO

Adohr Peter Pan
S. Rosewald Peter Pan
D. Adohr Eldor Pauletta
18288—968—5yrs—365C—3x

Adohr Peter Pan Prince
S. Adohr Peter Pan
D. Adohr Priscilla
14822—774—D—3x

Franchester King's Hornet
S. Franchester Kella's King
D. Fairlawn K. Gay Levity
17244—845—7yrs—365—3x

Fairlawn K. Horatius
S. Fairlawn H. Eastern King
D. Fairlawn Actor's Princess
13053—659—Jr3—365—3x

Western Glow Butterfat Anchor
S. Mulhocaway Butterfat Adonis
D. Western Glow F. La Vern
11753—661—Sr2—305C—2x

BUTTERTON GUERNSEY FARM
W. B. DOTY, RIO LINDA

Western Glow C. F. Duke
S. Coldspring's B. R. Forcaster
D. Western Glow Merry Duchess
15313—743—Sr4—365—2x

Western Glow Master's General
S. Flying Horse Clara's General
D. Butterton Master's Venus
17494—869—Jr4—365C—2x

Butterton Royal's Prince
S. Western Glow Maryann's Royal
D. Butterton Master's Coral
11795—575—5yrs—305C—2x

CLEVERLANDS
GEORGE H. CLEVER, TRACY

Cleverlands Noble Curtiss
S. Curtiss Candy Noble Curtiss
D. Ellwood Rudy's Lady
12560—682—10yrs—HIR—365C—2x

Cleverlands Chicona Pablo
S. Chicona Novelty's Knight
D. Cleverlands Mistress Doris
11892—612—5yrs—HIR—305—2x

Cleverlands Zoe's General
S. Flying Horse Clara's General
D. Cleverlands Royal Zoe
11875—588—6yrs—305C—2x

STERK DAIRY
HENRY STERK, ARTESIA

Langwater C. Trojan
S. Coldspring's Noble's Brilliant
D. Langwater Alma
17152—842—5yrs—305C—3x

VALLEY OAKS FARM
LLOYD BURLINGHAM & WILLIAM CUNNINGHAM, GALT

Valley Oaks Centa's Century
S. Happyholme Perfector
D. Traveler's Centa
12467—587—7yrs—305—2x

Valley Oaks Sunlight
S. Valley Oaks Centa's Century
D. Valley Oaks Velvet
12909—676—6yrs—HIR—365—2x

Valley Oaks Sheik's Noble
S. Fairlawn Hornet's Sheik
D. Happyholme Pretorian's Velmia
11585—683—8yrs—365C—2x

Valley Oaks Priscilla's Peer
S. Fairlawn Peer's May Royal
D. Valley Oaks Chic Priscilla
11040—574—Sr2—HIR—365—2x

CANADA

GLENVILLE FARMS
J. HAROLD CRANG, NEWMARKET, ONTARIO

McDonald Farms Pre Thor
S. McDonald Farms Prediction
D. McDonald Farms S. Marguerite
13807—792—Sr4—365C—3x

Fraserdale Forecaster
S. McDonald Farms Fore Nimble
D. Doneddy Royal Bridget
17991—923—8yrs—365—3x

Fairlawn K. Melbo
S. Fairlawn H. Eastern King
D. Fairlawn Actor's Melbette
12347—666—Sr4—365C—3x

CONNECTICUT

BREN BERN FARM
EUNICE BERNHARD, STEPNEY

McDonald Farms Le Reward
S. McDonald Farms S. Leader
D. McDonald Farms King's Lotus
12877—715—Sr3—365—3x

Fairlawn Actor's Lauxmont
S. Fairlawn Peerless Actor
D. Fairlawn Cherry
14327—719—9yrs—365C—3x

Bren Bern Jack Frost
S. McDonald Farms Le Reward
D. Bren Bern Don's Frosty
13214—576—Jr2—365—2x

BROAD HILL FARM
TUDOR F. HOLCOMB, WEST GRANBY

McDonald Farms Mister Tops
S. McDonald Farms Premier
D. McDonald Farms Gentle
12646—736—5yrs—365—3x

McDonald Farms Royal War Lord
S. McDonald Farms Jolly Paragon
D. McDonald Farms Pre Psyche
10730—571—Sr4—305C—2x

DEEP LAKE FARM
SAMUEL BERKE, LAKEVILLE

Fritzlyn Jeanette's Flash
S. Fritzlyn Flash
D. Fritzlyn Gypsy King's Jeanette
19672—894—Sr4—365—3x

Deep Lake Flashy
S. Fritzlyn Jeanette's Flash
D. Grassland Hi-wood D-Stella
11512—545—5yrs—HIR—305—2x

FALCON'S FLIGHT FARMS
ALTON AUSTIN & CHARLES B. CHENEY, LITCHFIELD

Dangra's Jupiter Fidius
S. Hanover Hill C. Jupiter
D. Brookdell Sunmaid
11033—596—Sr4—305C—2x

Falcon's Conquest Galahad
S. Bethany Farms Be Conquest
D. Langmore Pat's Inheritance
11248—537—5yrs—HIR—305—2x

Falcon's Knight Leader
S. Deershorn Knight
D. Flintmere Janice
19689—924—Jr4—HIR—365—3x

FLOWER FARM
ANTHONY KURAS, WEST SUFFIELD

Langwater Bridegroom
S. Langwater Select
D. Langwater Bridesmaid
18789—1007—Sr3—365C—3x

Ideal's Worthy
S. Ideal's Beacon
D. Ideal's Jubilee's Wilma
20079—1056—Sr3—365—3x

GILDERDALE FARMS
BURTON C. GILDERDALE, SHARON

Gilderdale Prince Charming
S. Sunny Lea Prince's Hero
D. Gilderdale Queen Lassie
11720—679—7yrs—HIR—305—2x

Gilderdale Golden Valor
S. Gilderdale King's Challenger
D. Bog Meadow Silver Chips 2d
10198—576—7yrs—HIR—305C—2x

GOLDEN HARVEST FARM
F. W. MCCANN, BRIDGEWATER

Gardenville Rose King
S. Pine Manor King Melody Master
D. Pine Manor Courtesy
13268—761—5yrs—365C—3x

Nyala Supreme Commander
S. Pine Manor Crown Supreme
D. Fairlawn Peerless Ermine
17855—893—8yrs—365—3x

Sterlingold Lord Wilgorlan
S. Sterlingold Melinda's Majesty
D. Pine Manor Crown Jewel
14550—833—DD—3x

Wilgorlan Farms Successor
S. Hominy Hill King's Courageous
D. Wilgorlan Farms Peerless Sue
12754—689—5yrs—365C—3x

Riegeldale Conqueror's Sheik
S. Riegeldale Emory's Conqueror
D. Riegeldale Emory's Dairymaid
10545—667—5yrs—365C—3x

Fairlawn Actor's Corinthian
S. Fairlawn Peerless Actor
D. Fairlawn K. Leagrette
11396—650—6yrs—365—2x in 311 days

HIGHLAND FARM
MILDRED T. & JOSEPH T. GRADY, LEBANON

Eolia Vinetta Prince
S. Wolfpen Agent
D. Eolia's Vinetta
10156—532—Sr4—HIR—610 T.M.

Eolia Vinetta Charice's Noble
S. Eolia Faith Supreme
D. Eolia Vinetta Charice

NYALA FARM
F. T. BEDFORD, GREENS FARMS

Fairlawn Ermine's King
S. Fairlawn H. Eastern King
D. Fairlawn Peerless Ermine
17855—893—8yrs—365—3x

Douglaston Challenger's Anton
S. Pine Manor King's Challenger
D. Douglaston Clifford's Anita
13088—697—6yrs—365C—3x

Nyala Beda's Phylliston
S. Hanover Hill Bondsman
D. Nyala Supreme Beda
17537—903—5yrs—365C—3x

PINEHOLM FARM
LEONARD E. HALLIWELL, LITCHFIELD

Pineholm Caroler
S. Goldendale King's Challenger
D. Sunny Lea Carol
17474—818—Sr4—HIR—365—3x

Pineholm Levity Aristocrat
S. Sunny Lea Prince's Hero
D. Pineholm Duchess
14575—642—Jr4—HIR—365—3x

Pineholm Duke
S. Pineholm Caroler
D. Pineholm Du Jean
11805—560—10yrs—HIR—288C—3x

SALTER FARM
KATHARINE SALTER, COLCHESTER

Nyala Prince's Proud Lad
S. Nyala Peerless Prince
D. Nyala Supreme Bettina
18626—1071—8yrs—365C—3x

Salter Farms P. Lad's Prince
S. Nyala Prince's Proud Lad
D. Golden Harvest Queen Bee
12435—634—Jr3—365C—3x

TRYON FARM
CHARLES H. & RALPH G. TRYON, JR.
SOUTH GLASTONBURY

Lynbrook Cherub Andy
S. Lynbrook Anita 2d's Cherub
D. Lynbrook Anna
14719—750—A—3x

Mulhocaway Butterfat Goliath
S. Mulhocaway Butterfat Adonis
D. Mulhocaway Golly G.
11183—533—9yrs—305—2x

Lynbrook Royal Prestige
S. Lynbrook Prince Royal
D. Lynbrook Cherry Precept
13778—728—5yrs—365C—3x

DELAWARE

MONTEREY FARM
HOWARD J. WHITE, MIDDLETOWN

Monterey K. Lordship
S. Fairlawn H. Eastern King
D. Fairlawn Actor's Ladyship
15469—816—6yrs—365—3x

Lake Louise Honor's Roland
S. Villa Crest King's Honor
D. Lake Louise King's Rolanda
16972—818—Jr2—365—3x

Monterey King's Fancier
S. Lake Louise King of Villa Crest
D. Villa Crest King's Fancy
18349—923—Sr4—365C—3x

FLORIDA

BAYOU VISTA FARM
WILBUR J. CASEY, LARGO

Brookberry Peer's Gambol
S. Fairlawn Performer's Peer
D. Two Brooks Playful
17409—903—6yrs—365—3x

Dunwalke R. Messenger
S. Hominy Hill Rex
D. Foxburg's Knight's Pozy
19344—1017—Sr4—365—3x

Belmont View's Gazer Mike
S. Klondike Foremost Star Gazer
D. Belmont View Bonwick's Charm
13241—536—5yrs—365—2x

Pleasant View Ray Mack
S. Quail Roost Ray Maxim
D. Pleasant View Ace's Evelyn
18714—975—5yrs—365C—3x

BOMAJE GUERNSEYS
BOUTWELL-MATHESON, INC., STUART

Wyebrook Imperial
S. Wyebrook Callant
D. Wyebrook Imperial Choice
14685—722—5yrs—365—3x

Klondike Raider's Merry Boy
S. Klondike Holliraider
D. Klondike Merry Maid
13537—697—6yrs—365C—3x

Nyala Coastal King
S. Fairlawn Ermine's King
D. Nyala Supreme Clover
15506—813—9yrs—365C—3x

Attebroc Majesty's Don
S. Fairlawn Actor's Majesty
D. Pharos King's Donett
16996—1013—5yrs—365C—3x

Oakhurst Eastern Duke
S. Pine Manor King's Valor
D. Oakhurst Eastern Dawn
8770—418—8yrs—305—2x

Mulhocaway Butterfat Financier
S. Mulhocaway Butterfat Adonis
D. Spruce Run Butterfat Lily
14313—627—11yrs—365—2x

CONE'S DAIRY
J. H. CONE, PLANT CITY

Nyala Honor's Royal
S. Fairlawn Performer's Honor
D. Nyala's Wings of Valor
18170—881—Sr4—365—3x

Ideal's Princetta's Supreme
S. Gardenville Supreme
D. Ideal's Gardenius' Princetta
16635—784—5yrs—365—3x

Cone's Royal Prince
S. Nyala Honor's Royal
D. Verndew's May Rose
13807—768—5yrs—365—3x

DINSMORE FARMS
V. C., EARL & CHARLES JOHNSON &
BRADY S. JOHNSTON, DINSMORE

Bayville General Marlboro
S. Bournedale General Mars
D. Bayville Margie
14413—728—5yrs—365C—3x

Foremost J. C.'s Dynamic
S. Foremost J. C.
D. Caumsett Ocean Minerva
16188—762—Jr4—365C—3x

Dinsmore Mayroyal Peer
S. Foremost May Royalty
D. Dinsmore Noble Mayflower
14586—644—5yrs—365—3x

Foremost May Royalty
S. Foremost Royal Valor
D. Foremost Loyalty
18229—856—CC—3x

Dinsmore Noble Majesty
S. Quail Roost Noble Yeoman
D. Dinsmore Maxmost Martha
14023—672—5yrs—365—3x

Fairlawn Actor's Emory
S. Fairlawn Peerless Actor
D. Riegeldale Emory's Charlotte
13998—756—8yrs—365C—3x

Dinsmore Mariner
S. Foremost May Royalty
D. Dinsmore Faymax Mathilda
10451—545—Sr3—354C—3x

Brays Island Majestys Major
S. Quail Roost NoMax Majesty
D. Cesor Martha
9159—522—6yrs—305C—2x

Quail Roost Super Herald
S. Quail Roost Pablo
D. Quail Roost Lucky Hilda
15801—853—6yrs—365—3x

Dinsmore Master Albert
S. Quail Roost Master Mac
D. Dinsmore Noble Mayflower
14586—644—5yrs—365—3x

Foremost Jaycee
S. Foremost J. C.
D. Foremost Footprint's Marguerite
13861—664—Sr2—365C—3x

Quail Roost Super King
S. Quail Roost Pablo
D. Quail Roost Noble Kate
15759—762—7yrs—365C—3x

Dinsmore Actor Sovereign
S. Fairlawn Actor's Emory
D. Dinsmore Maxmost Honoria
12456—682—Jr4—365C—3x

DONEGAN FARM
C. E. DONEGAN, LARGO

Brookberry Playboy
S. Fairlawn Performer's Peer
D. Two Brooks King's Frolic
14337—712—Sr4—365C—3x

Dunwalke Favor's Loyal
S. Dunwalke Beauty's Favor
D. Dunwalke R. Fancy
10225—517—Jr2—265—3x

Partridge Coronation King
S. Fairlawn Hornet's Corporal
D. Sterlingold Princess Lydia
15453—732—Jr3—365C—3x

LAY LAINE GUERNSEY FARM
CARROLL L. WARD, JR., GOLDENROD

McDonald Farms Le Strongheart
S. McDonald Farms S. Leader
D. McDonald Farms Pre Lady Love
12599—668—Jr4—365—3x

Lakemont Victor's Virginian
S. Coker Emory's Victor
D. Mo-La-Jac Virginian's Hazel
11039—619—Sr3—365C—3x

Bayville Jolly Olson
S. Bayville General Jolly
D. Bayville Socute Oleander
12435—603—Jr2—365—3x (pending)

Lakemont Judy's Resolute
S. Riegeldale Emory's Judicator
D. Resolute's Elsie May
14811—646—10yrs—365—3x

Lay Laine Klimax's Laddie
S. Klondike Klimax
D. Lakemont Maxim's Pet
9894—517—Sr2—305C—3x

Lay Laine Virginian's Emory
S. Lakemont Victor's Virginian
D. Indian River Emory's Judy
12402—670—8yrs—297—3x

Brays Island Lucky Prince
S. Brays Island Lucky Lad
D. Brays Island Princess Faye
10716—515—Jr3—365C—2x

Lay Laine Strongheart Golddust
S. McDonald Farms Le Strongheart
D. Lakemont Maxim's Pet
9894—517—Sr2—305C—3x

SCHMID'S GUERNSEY FARM
WALTER SCHMID, SARASOTA

Tarbell Romulus Lucius
S. Coldspring's Romulus' Anchor
D. Tarbell Radiant Lucia
14771—696—Sr3—305C—3x

Ideal's Mary's Duke
S. Ideal's Lettie's Duke
D. Ideal's Beacon's Mary
15761—735—Jr4—365—3x

Lucius' Leader
S. Tarbell Romulus Lucius
D. Jackson's Radiant Ruth
13008—579—8yrs—HIR—365C—2x

STEBBINS FARMS
ELMER M. & DONALD E. STEBBINS
LAND O'LAKES

Fairlawn Hornet's Kenyon
S. Fairlawn Actress' Hornet
D. Maple Lawn's Baron Daisy
17792—885—7yrs—365C—3x

Shad Blow Tyrant
S. Fairlawn Peerless Actor
D. Fairlawn F. P. Gusta
15807—784—6yrs—365C—3x

Shad Blow K. Baron
S. Fairlawn H. Eastern King
D. Fairlawn Actor's Ermine
15829—827—6yrs—365—3x

GEORGIA

NEJASCO FARMS
DR. GRADY N. COKER, CANTON

Riegeldale Melba's Maxim
S. Riegeldale Emory's Conqueror
D. Green Meadow Melba
15342—963—Sr2—365C—3x

Klondike Mollie's Predictor
S. McDonald Farms Predictmost
D. Klondike Mollie
17126—710—5yrs—365—3x

Skuggek Comet Jupiter
S. Riegeldale Emory's Comet
D. Riegeldale Emory's Betsey
12597—661—6yrs—365C—3x

Edisto Farms G. Ornament
S. Fairlawn Hornet's General
D. Edisto Farms Olirose
13977—745—Jr2—365—983 T. M.

PARKER'S GUERNSEY FARM
D. I. & PEARL PARKER, DUBLIN

Clear Springs' Majesty's Choice
S. Riegeldale Emory's Majesty
D. Clear Springs' Princess Marie
13623—761—Sr4—365—3x

Clear Springs Leader's General
S. Coldspring's Noble's Leader
D. Two Brooks King's Frolic
14830—767—5yrs—365C—3x

IDAHO

CEDARIDGE FARM
NORVAL DOBSON, BONNERS FERRY

Western Glow C. F. Leader
S. Coldspring's B. R. Forcaster
D. Bel Terra Lilly
13807—607—9yrs—305C—2x

Western Glow Coral's King
S. Lake Louise Coronation King
D. Butterton Duke's Coral
12543—567—Jr2—365—3x

Cedaridge Ben
S. Western Glow C. F. Leader
D. Three Springs Mayann Rebecca
14085—596—5yrs—305—2x—DHIA

DARI-DALE FARM
ROY K. BOGGS, NEW PLYMOUTH

Westlynn Royal Navigator
S. Fircrest Royal Romulus
D. Westlynn Norlass
10045—514—Jr2—HIR—365C—2x

Dari-Dale Dictator
S. Lake Louise King's Ben
D. Westlynn Dolly Dee
11949—627—Jr4—HIR—365C—2x

Westlynn Royal Norwyn
S. Fircrest Royal Romulus
D. Westlynn Norline
10299—508—6yrs—HIR—365—2x

DIVERSIFIED FARM
WALTER MATTHIESEN, FILER

Fairlawn Hornet's Douglas
S. Fairlawn Actress' Hornet
D. Gardenville Melody Darling
13876—729—Jr3—365C—3x

Wilgorlan Farms Loyalist
S. Gardenville Coronation King
D. Wilgorlan Farms Linda
10890—645—6yrs—363—2x

ERNOLA GUERNSEY FARM
ERNEST ESCOTT & SONS, SHELLEY

Meadow-Gold Imperial Slogan
S. Coldspring's Noble's Imperial
D. Meadow-Gold A. Serenity
18685—930—7yrs—365—2x

Ernola Clara's Alloy
S. Rich Lane Alloy
D. Rival's Clara of Jusamite
13600—628—298 days—DHIA—2x

Ernola Defender's Valor
S. Coldspring's Defender's Valor
D. Ernola Bond's Clarabelle
10859—548—Jr4—HIR—297C—2x

FERN LANE FARM
CARL & HOWARD HARDER, BUHL

Western Glow Royal Fame
S. Silver Forest May Royal
D. Wesclair Pansy's Flower
15701—740—AAA—2x

Dunwalke D. Fashion
S. Coldspring's B. R. Dunwalke
D. Spruce Run C. H. B. Cherry
20833—991—5yrs—365C—3x

Coldspring's B. V. Resolute
S. Coldspring's Beauty's Valor
D. Coldspring's B. R. Carolin
14148—859—Sr3—365—3x

GRASSE FLATS FARM
WALKER F. LACRONE, NEW PLYMOUTH

Westlynn Norlad's Chief
S. Westlynn Norlad
D. Westlynn Clutie
10268—467—Jr3—HIR—305C—2x

Westlynn King's Victor
S. Lake Louise King's Ben
D. Westlynn Vickie
8088—430—Jr3—HIR—325—2x

IDACREST FARM
MR. & MRS. ROBERT S. DAVIS, KUNA

Westlynn Nero
S. Claudesta Phylman
D. Westlynn Norene
12412—577—5yrs—HIR—365C—2x

Nyala Ermine's Bonanza
S. Fairlawn Dairymaid's Steadfast
D. Fairlawn Peerless Ermine
17855—893—8yrs—365—3x

Idacrest B. Bourbon
S. Nyala Ermine's Bonanza
D. Goldendale Monarch's Bobette
16002—772—6yrs—365C—2x

IDAGEM GUERNSEY FARM
HAROLD A. & JAMES A. STEELE, GOODING
Prestdale Royal R. Artist
S. Fircrest Royal Romulus
D. Prestdale Phyl's Anita
9069—454—Jr2—365—2x
Idagem Artist's Dynamo
S. Prestdale Royal R. Artist
D. Delores of Wood River
12888—558—Jr3—HIR—365C—2x
Prestdale B. Valmont
S. Idacrest B. Bourbon
D. Prestdale Phyl's Veldren
11206—564—Sr3—305—2x

LESLYNN FARM
LESTER & ETHELYN MCCOMB, NEW PLYMOUTH
Prestdale Phyl's Belmont
S. Claudesta Phylman
D. Baker View Bellamy
15114—760—5yrs—365C—2x
Prestdale Phyl's Valman
S. Claudesta Phylman
D. Valentine M. of Prestdale
10118—459—8yrs—305—2x
Ottendale's Pilot
S. Sun Ida Riley's Antler
D. Lad's Pansy of Ottendale
10408—520—Jr2—365C—2x

LU-ACRES FARM
J. K. LUCE, NAMPA
Idacrest A. Butterboy
S. Prestdale N. Advancer
D. Goldendale Monarch's Bobette
16002—772—6yrs—365C—2x
Idacrest B. Atlas
S. Nyala Ermine's Bonanza
D. Idacrest Viking's Anna
12370—609—6yrs—355C—2x
Lu-Acres N. Banner
S. Ubilla Nobleman
D. Lu-Acres Barbara
11885—563—Jr3—HIR—365C—2x

LU-DAR GUERNSEY FARM
LOUIS D. JENSEN, PAUL
Merrill's Ace's Paul
S. Riverview General's Ace
D. Polly of Alda
7271—383—3yrs—304 days—DHIA
Ludar Cascade Saul
S. Riverview Cherub's Cascade
D. Riverview H. B. Sally
11330—577—Jr3—HIR—365C—2x
Lu Dar Paul's Lanslot
S. Merrill's Ace's Paul
D. LuDar Royal Ann
11382—462—6yrs—HIR—305C—2x

MAR-ERNIE'S RANCH
MR. & MRS. ERNEST RUPERT, NAMPA
Westlynn Royal Crown
S. Fircrest Royal Romulus
D. Westlynn Clute
14154—624—6yrs—HIR—365C—2x
Anson of Wesslawn
S. Wandamere Allen
D. Mirt of Golden Lawn
10379—534—7yrs—305—2x

OTTENDALE FARM
JOHN OTTEN, NEW PLYMOUTH
Prestdale Phyl's Belmont
S. Claudesta Phylman
D. Baker View Bellamy
15114—760—5yrs—365C—2x
Ottendale's Pilot
S. Sun Ida Riley's Antler
D. Lad's Pansy of Ottendale
10408—520—Jr2—365C—2x
Prestdale Phyl's Valman
S. Claudesta Phylman
D. Valentine M. of Prestdale
10118—459—8yrs—305—2x

PRESTDALE FARM
CHARLES J. PRITZL, NEW PLYMOUTH
Nyala Ermine's Bonanza
S. Fairlawn Dairymaid's Steadfast
D. Fairlawn Peerless Ermine
17855—893—8yrs—365—3x
Prestdale Bon. Victor
S. Nyala Ermine's Bonanza
D. Prestdale Royal's Viola
9623—508—Sr3—305C—2x
Idacrest B. Bourbon
S. Nyala Ermine's Bonanza
D. Goldendale Monarch's Bobette
16002—772—6yrs—365C—2x

R AND R RANCH
RULON & RUSTY STOKES, BURLEY
Fern Lane Belles Majestic
S. Western Glow Melba's Magic
D. Belle of Fern Lane
17955—824—Jr4—HIR—365—2x

RHODENBAUGH RANCH
W. W. RHODENBAUGH, CALDWELL
Rhodenbaugh's Phylman
S. Claudesta Phylman
D. Rhodenbaugh's Moss Rose
11077—572—8yrs—305C—2x
Northern Courteous Count
S. Sterlingold Courteous King
D. Aldrich Farm Pride
15768—753—5yrs—365C—3x
Rhodenbaugh's Count Syringa
S. Northern Courteous Count
D. Rhodenbaugh's Syringa
11887—641—8yrs—365—2x

ST. CLAIR FARM
DWIGHT DISNEY, IDAHO FALLS
Prestdale Bon. Archer
S. Nyala Ermine's Bonanza
D. Prestdale Phyl's Aster
10668—497—5yrs—305C—2x

STRATUM FARM
VERNON E. LASSEN, FILER
Gem-View Fashion
S. Rhodenbaugh's Phylman
D. Gem-View Faith
11964—528—5yrs—305C—2x
Ubilla N-Nominator
S. Avalawn Norwood
D. Valley Pride's Nancy Anna
10805—596—9yrs—HIR—305C—2x

SUNRISE FARM
ELMER HUFF, NEW PLYMOUTH
Prestdale Monarch's Veteran
S. Chedco Monarch
D. Marshall's Verna of Prestdale
11588—602—D—2x

SWANHOLME FARM
PAUL O. SWAN, CALDWELL
Anson of Wesslawn
S. Wandamere Allen
D. Mirt of Golden Lawn
10379—534—7yrs—305—2x

VALLEHOME FARM
LLOYD MCCLUER, NEW PLYMOUTH
Westlynn Newton
S. Westlynn Norman
D. Westlynn Novelda
8168—381—Jr3—HIR—305—2x

WESTLYNN FARM
JOE PRITZL, FRUITLAND
Lake Louise King's Ben
S. Lake Louise Coronation King
D. Riegeldale Ben's Dimple
15366—831—5yrs—365C—3x
Nyala Ermine's Bonanza
S. Fairlawn Dairymaid's Steadfast
D. Fairlawn Peerless Ermine
17855—893—8yrs—365—3x

WILLDALE FARM
ROLAND & DOROTHY WILLIAMS, NAMPA
Westlynn Royal Crown
S. Fircrest Royal Romulus
D. Westlynn Clute
14154—624—6yrs—HIR—365C—2x
Ottendale's Pansy's Prince
S. Charlescote Cavalier
D. Lad's Pansy of Ottendale
10408—520—Jr2—365C—2x
Willdale P. Major
S. Ottendale's Pilot
D. Marge of Rosewall
11460—574—Jr3—365—2x—DHIA

ILLINOIS

AMBER ACRES
HUGO M. WEYRAUCH & BURL B. MCPHEETERS
STERLING
McDonald Farms Mister Virgil
S. McDonald Farms Premier
D. Eagle Valley Hassan Ruby
16314—794—Sr3—365C—3x
McDonald Farms Jolly Tony
S. McDonald Farms High Neptune
D. Elmcrest Prophet's Pauline
12870—660—Sr2—305C—2x

AMERICAN BREEDERS SERVICE
CHICAGO
Hominy Hill Viceroy
S. Coronation King of Pine Manor
D. Hominy Hill Veree
14848—823—Sr2—365C—3x
Eagle Valley N. Lomen
S. McDonald Farms S. Noblyborn
D. Eagle Valley C. Lindy
14332—758—Sr2—365—3x
Coldspring's Beauty's Dictator
S. Coldspring's Beauty's Hardwick
D. Dotty of West Side Farm
25338—1329—11yrs—365—3x
Eagle Valley H. Distinction
S. McDonald Farms Hassan
D. Eagle Valley's Mona
10638—533—5yrs—365—3x
Idylbrook Prince Ajax
S. Caumsett Ajax
D. Idylbrook Adelia's Princess
Gilderdale King's Challenger
S. Bog Meadow Silver King
D. Otter Meadow Theda
10600—586—8yrs—HIR—365C—2x
Tarbell Romulus May Prince
S. Coldspring's Romulus Anchor
D. Tarbell Farms Peerless Margo
18501—1013—Jr3—365C—3x
Yellow Creek King's Emblem
S. Yellow Creek Meadow King
D. Yellow Creek Butterfat Beauty
9644—598—GHI—2x

CURTISS IMPROVED STUD SERVICE, INC.
CARY
Curtiss Candy Golden Curtiss
S. Curtiss Candy Noble Curtiss
D. Afton's Golden Marie
15661—819—7yrs—365—3x
Curtiss Candy Butterfinger
S. Curtiss Candy Noble Curtiss
D. Pansy's Patsy of Meadow Lane
13731—751—Jr4—HIR—365—2x
Curtiss Candy Fascinator
S. Curtiss Candy Levity Heir
D. St. James Count's Verity
18772—924—6yrs—365—3x
Curtiss Candy Jean's Curtiss
S. Curtiss Candy Levity Heir
D. Patsy Jean of Meadow Lane
18535—894—5yrs—365C—3x

ELVADALE FARM
DALE F. COHENOUR, STERLING
Oak Hollow Super Pretor
S. Ideal's Superline
D. Ideal's Champ's Pretoria
12888—641—5yrs—365—2x
Oak Hollow Ardell's Admirer
S. Ideal's Admiral
D. Oak Hollow Super Ardell
12330—588—Jr3—365—2x

HENSLEE FARMS
EDWARD B. HENSLEE, ARLINGTON HEIGHTS
Henslee Farms Galahads Virgel
S. Langwater Sir Galahad
D. Virtue of Aldarra
17977—883—5yrs—365C—2x
Henslee Farms Butterfat Duke
S. Western Glow Lou's Royal
D. Western Glow Royal Duchess
13146—705—Sr4—305C—2x
Welcome In Clara's Oberland
S. McDonald Farms Oberland
D. Welcome In Forward's Clara
26672—1120—6yrs—365—3x

JOHN PLAIN FARM, INC.
HAROLD LACHMAN & W. H. RICHTER, CARY
McDonald Farms Rival Viking
S. McDonald Farms Pre Rival
D. McDonald Farms Idalia
13063—723—5yrs—365C—3x
Colbys Mr. Malana
S. Flying Horse Rosemary General
D. Langmeadow Malana
18733—889—7yrs—HIR—365—2x

MARGENDELL GUERNSEYS
DELBERT H. KINGSTON & SONS, CARY
Margendell King Richard
S. Curtiss Candy Loyal Curtiss
D. St. James Count's Verity
18772—924—6yrs—365—3x
McDonald Farms Supreme Deanie
S. McDonald Farms Le Supreme
D. McDonald Farms Pre Tiara
12459—609—Jr2—365C—3x

MEADOWBROOK FARM
HAROLD M. FOSTER & SONS, WASHINGTON
LushAcres Foremost Hermes
S. Foremost Hermes
D. Horse Shoe Beacon's Lydia
14187—746—Sr4—365—3x
Ideal's Martha's Whitcomb
S. Ideal's Whitcomb
D. Ideal's Marshall's Martha
13264—700—Sr4—365—3x

OAK HOLLOW FARM
H. G. SCHIERHOLZ, ROSELLE
Ideal's Maximum
S. Ideal's Standbest
D. Ideal's Peter's May Jewel
23364—1210—7yrs—365C—3x
Oak Hollow Tilda's Superchief
S. Ideal's Superline
D. Ideal's Risbecq's Tilda
14513—844—Jr3—365—3x
Oak Hollow Arvella's Sultan
S. Ideal's Superline
D. Ideal's L. D.'s Arvella
18099—918—Jr3—365—3x

PECK'S GUERNSEY FARM
LAUREL & MRS. PECK & MARION M. BEHLING
GENEVA
Begeacres Star's Crown Prince
S. McDonald Farms High North Star
D. Guardsman Esula Barrett Farms
11925—588—5yrs—365—3x
Peck's King's James
S. McDonald Farms King Magician
D. Peck's Governor's Ginger
11835—606—7yrs—HIR—365—3x
McDonald Farms Jolly Veteran
S. McDonald Farms High Neptune
D. McDonald Farms Le Prophetess
13719—766—Jr4—365C—3x

PINEHURST FARMS
PINEHURST FARMS, INC., MONTAGUE, R. D.
ROCKFORD
Coldspring's Noble's Dude
S. Coldspring's Romulus Noble
D. Dotty of West Side Farm
25338—1329—11yrs—365—3x
Coldspring's D. Countrysquire
S. Coldspring's B. R. Defender
D. Coldspring's Romulus' Bunny
15477—832—7yrs—365—3x
Ideal's F. Beacon
S. Ideal's Beacon
D. Ideal's Standbest Fantine
18901—929—Sr3—365—3x

THE QUAKER OATS COMPANY
BARRINGTON
LushAcres Boswell's Notable
S. Horse Shoe Conrad's Boswell
D. LushAcres Hermes' Norah
14718—771—Sr2—365C—3x
Fairlawn Hornet's Africander
S. Fairlawn Actress' Hornet
D. Fairlawn Actor's Pansy
14890—754—Sr3—365C—3x
Lakewood Pacemaker
S. Forsgate Stimulus Superior
D. Cesor Maxim Gretta
14435—710—Sr3—365—3x

ROES-MOR FARM
ROESCHLEY BROS., FLANAGAN
Alert of Ernray's Rose
S. Kenfleur's Flame Alert

D. Ernray's Rose Marie
10836—605—11yrs—HIR—365—2x
Roes-Mor Rose Dapper
S. Alert of Ernray's Rose
D. Roes-Mor Butterfinger Deela
10101—508—Jr3—HIR—290—2x
Normandy Prospector
S. Blakeford Transfer
D. Normandy Paula
13665—695—Jr3—365—3x

ROLLING ACRES FARM
GERTRUDE MCNAUGHT, ELGIN

Foremost Quantity's Royal
S. Foremost Footprint
D. Foremost Quantity
18288—874—B—3x
Norgert's Royal Footprint
S. Foremost Quantity's Royal
D. Lockshore Prince's Diamond
20455—1029—5yrs—365—3x
Norgert's Royal S. Commander
S. Foremost Quantity's Royal
D. Shirley of The Annadale
15744—804—5yrs—365—2x
Norgert's Scotsman Master
S. Boulder Bridge Scotsman
D. Edgewood's Master Maid
16730—757—10yrs—365—2x
Norgert's Footprint Dewdrop
S. Norgert's Royal Footprint
D. Norgert's Royal Dewdrop
11117—678—Sr3—HIR—2x in 303 days

ROSEWOOD FARMS
W. H. ODLUM, ROSELLE

Foremost Quantity's Royal
S. Foremost Footprint
D. Foremost Quantity
18288—874—Jr4—365—3x
Norgert's Royal Diamond
S. Foremost Quantity's Royal
D. Lockshore Prince's Diamond
20455—1029—5yrs—365—3x
Rosewood Royal Aristocrat
S. Foremost Quantity's Royal
D. Yellow Creek King's Bea
14075—812—5yrs—305C—2x

VERMILION GROVE FARM
HENRY & BILL JENNER, RIDGE FARM

Vermilion Heir Alert
S. Curtiss Candy Levity Heir
D. Kenfleur's Anna Alert
12602—575—Jr3—365—2x

INDIANA

BUSY BIDDY FARM
C. E. BASH & CO., INC., HUNTINGTON

L. P. Fad of Nosker Farm
S. Pine Manor Levity Prince
D. A. C. Fancy of Nosker Farm
10640—560—6yrs—HIR—365—2x
Tyrone Honorable Lad
S. Woodacres Honor Royal
D. Fairview's Banner Lass
16040—818—7yrs—365C—3x

CIRCLE DRIVE FARM
MARK E. MILLER, HUNTINGTON

Pine Manor Levity Prince
S. Coronation Levity Prince
D. Coronation Violet
13504—644—AA—3x
Circle Drive's L. P. Prediction
S. Pine Manor Levity Prince
D. Circle Drive's K. H. Flute
12596—790—5yrs—HIR—365—2x
Circle Drive's P. Filmore
S. Circle Drive's L. P. Prediction
D. Circle Drive's L. P. Faith
17264—864—6yrs—HIR—365—2x

FULLER FARMS
HESTER & PARRISH FULLER, SHELBYVILLE

McDonald Farms Fore Peerless
S. McDonald's Foremost Prediction
D. McDonald Farms S. Kanova
10664—627—Jr2—365—3x
Fuller Farms Dynamic Action
S. McDonald Farms Golden Lad
D. Eagle Valley Appollo's Coy
14248—616—Jr4—365—3x
Fuller Farms Supreme
S. McDonald Farms Le Supreme
D. McDonald Farms Jolly Sonita
10719—516—Jr2—365—3x
Fuller Farms Majestic
S. McDonald Farms Golden Lad
D. Fuller Farms Happy Mae
12507—576—Sr4—365C—3x
Hermitage View S. Ideal
S. Fairlawn K. Senator
D. Hermitage View Maxim Melba
13991—696—5yrs—365—3x
Fuller Farms Peerless Monitor
S. McDonald Farms Fore Peerless
D. Fuller Farms Monita
11004—537—Jr2—365—3x

GOLDEN HAVEN FARM
HAROLD COLEMAN, KOKOMO

Ideal's Neocene
S. Ideal's Standbest
D. Ideal's Superior's Netoria
17008—901—Jr2—365—3x

GRAIN MEADOW FARM
WALTER L. YOUNG & SON, GREENTOWN

Western Glow L. F. Master
S. Western Glow Lou's Fame
D. Western Glow Mistress
13288—687—5yrs—305C—2x
Grain Meadow Oberland's Ace
S. Welcome In Clara's Oberland
D. Griffin Ruby Harmony
15639—723—9yrs—HIR—365—2x
Grain Meadow Eastern King
S. Fairlawn Glory's Prince
D. Fairlawn K. Flirt
9791—553—Jr2—HIR—362C—2x
Henslee Farms Viscount
S. Henslee Farms Galahads Virgel
D. Western Glow Fame's Virtue
15190—635—Jr2—365—2x

KEN JO DALE FARM
DALE L. BAKER & SONS, HUNTINGTON

Villa Crest Helen Combination
S. Yellow Creek King Combination
D. Helen of Maple Row
14277—807—7yrs—365—3x
Villa Crest King's Forward
S. Lake Louise King of Villa Crest
D. Villa Crest Favor
12937—683—Jr4—305C—672 T. M.

KINGENDALE FARMS
DARIUS KINGEN & SON, MUNCIE

Kingendale Levity's Champ
S. Gayoso Levity Crown
D. Ver-Lo-Lew Mickey
14105—736—7yrs—365—2x
Kingendale Champ's Dreamer
S. Kingendale Levity's Champ
D. Kingendale Levity's Dream
15889—835—5yrs—365—2x
Sargeant's Golden Tide
S. Wey Acres Levity Bellringer
D. Langvalley High Tide's Maggie
16250—772—Sr4—365C—3x
Kingendale Champ's Duke
S. Kingendale Levity's Champ
D. Fairlawn K. Hedy
15087—826—7yrs—365—2x
Kingendale Duke's Noble
S. Kingendale Champ's Duke
D. Kingendale Champ's Lake
15250—758—Jr2—365—2x
Kingendale Eastern Douglas
S. Kingendale Levity's Eastern
D. Kingendale Levity's Sade
13644—685—6yrs—DHIA—2x

LANE GUERNSEY FARM
W. H. & R. W. LANE, CAMDEN

Meadow Lodge Royal Victor
S. Meadow Lodge Royal Maker
D. Lookout Valley Levity Victress
13044—638—6yrs—365—3x
McDonald Farms Jolly Watchman
S. McDonald Farms High Neptune
D. Defiance's Annie Laurie
13757—715—7yrs—365—3x

MAURANA FARM
DR. & MRS. M. L. WELDY, GOSHEN

Mulhocaway Double Butterfat
S. Coldspring's Beauty Noble King
D. Mulhocaway Butterfat Holly
17491—813—7yrs—365C—3x
Maurana Grace's King
S. Gardenville Coronation King
D. Maurana Master's Grace
15896—793—5yrs—HIR—365C—2x
Maurana King's Shane
S. Maurana Grace's King
D. Maurana Rosie's Wanda
13280—751—Jr4—HIR—365C—2x

NORMANDY FARM
HERMAN C. KRANNERT, NEW AUGUSTA

Blakeford Transfer
S. Blakeford Formidable
D. Blakeford Tranquil
15706—748—CC—3x
Woodacres Maxim Leader
S. Fairlawn Actor's Leader
D. Lauxmont Maxim Velour
18444—862—6yrs—365C—3x
Fairlawn Actor's Knight
S. Fairlawn Peerless Actor
D. Fairlawn K. Choice
14864—814—Sr3—365C—2x

PASTURE HAVEN FARM
HAROLD YODER, SYRACUSE

Redoy Vista Lute's Noble
S. Curtiss Candy Noble Curtiss
D. Hawpatch Lottie's Lute
10202—519—Sr4—305—2x
Wilgorlan Farms Statesman
S. Hominy Hill King's Courageous
D. Wilgorlan Farms Starlight
14962—762—5yrs—365—2x

RITCHIEDALE GUERNSEY FARM
OTIS P. RITCHIE & SON, GASTON

Fairlawn K. Conquest
S. Fairlawn H. Eastern King
D. Fairlawn Peer's Moonlight
9368—522—Sr2—365C—3x
Fairlawn Actor's Instructor
S. Fairlawn Peerless Actor
D. Fairlawn K. Debutante
12940—762—Jr3—365C—3x

U CREEK MEADS FARM
LEVI R. HOCHSTETLER, NAPPANEE

Yellow Creek Merrymaker
S. Two Brooks King's Prize
D. Yellow Creek King's Cherie
11116—645—7yrs—HIR—365—2x
Yellow Creek Beacon King
S. Yellow Creek R. Beacon
D. Yellow Creek Noble Charity
9477—552—Sr3—HIR—270—2x
Villa Crest Vic Supreme
S. Villa Crest King's Victor
D. Villa Crest H. Lona
11905—665—5yrs—365C—2x

VALLEY SET FARM
RUSSELL J. WENGER & SONS, GOSHEN

Wilgorlan Farms King's Star
S. Gardenville Coronation King
D. Chinquapin Starling
14733—747—5yrs—365C—3x
Normandy Levity Imperial
S. Normandy Levity Blend
D. Normandy Primrose
12435—704—Jr3—365C—2x
Valley Set M. Cardinal
S. Gardenville Charity's Master
D. Valley Set T. Lilly
9353—429—6yrs—365C—2x

WHITE LICK FARMS
MR. & MRS. ERWIN K. WETZEL, MOORESVILLE

White Lick Nora's Prince
S. Flying Horse Amy's Private
D. Ideal's Beacon's Nora
20395—1001—Sr4—365C—3x
Ideal's S. Beacon
S. Ideal's Beacon
D. Ideal's Wistar's S. Susie
18184—1001—5yrs—365—3x
Ideal's Network
S. Ideal's Superior
D. Ideal's Claremont's Netoria
20792—1213—Sr4—365C—3x

YELLOW CREEK FARM
OSCAR R. WEAVER, GOSHEN

Yellow Creek Jewel Supreme
S. Yellow Creek King's Emblem
D. Yellow Creek Supreme's Jewel
15033—783—5yrs—365C—2x
Yellow Creek R. Beacon
S. Mulhocaway Rosenkavalier
D. Yellow Creek King's Bea
14075—812—5yrs—305C—2x
Yellow Creek Merrymaker
S. Two Brooks King's Prize
D. Yellow Creek King's Cherie
11116—645—7yrs—HIR—365—2x
Yellow Creek Lady Hero
S. Yellow Creek Beauty Hero
D. Lady of Victory Noll
14178—741—AHI—2x

IOWA

BOE RIDGE FARM
R. H. BOE, CALMAR
Using Eastern Iowa Breeders Bulls

ELMWOOD FARM
ARNOLD M. PANCRATZ, DUBUQUE

Wey Acres Colonel's Superior
S. Flying Horse Colonel's Levity
D. Wey Acres Levity Sherry
17980—821—6yrs—305—2x (Canadian Record)
Elmwood Ashley
S. Wey Acres Colonel's Superior
D. Elmwood Astra
15850—801—Sr3—HIR—365—2x

PRAIRIE LODGE FARM
H. W. SAWIN & SON, NORTHWOOD

McDonald Farms Jolly Tradition
S. McDonald Farms High Neptune
D. McDonald Farms Pre Nanette
18292—1000—Jr4—365C—3x
McDonald Farms Jolly Wendell
S. McDonald Farms High Neptune
D. McDonald Farms Heiress
15416—802—7yrs—365C—3x

ROSEBUD FARM
ALVIN W. HITZ & SON, POLK CITY

McDonald Farms Fore Ruler
S. McDonald's Foremost Prediction
D. McDonald Farms Pre Lynn
18466—925—7yrs—365C—3x
Rosebud Farm Ruler
S. McDonald Farms Fore Ruler
D. Rosebud Farm Dawn
12839—666—6yrs—HIR—305—2x
Curtiss Candy Dapper Lad
S. Curtiss Candy Dapper Curtiss
D. Curtiss Candy Humming Bird
12352—597—Sr3—365—3x
Rosebud Farm Citation
S. Boulder Bridge King's Sun Ray
D. Rosebud Farm Folly
14799—627—7yrs—HIR—365C—2x

STEDE WELL FARM
HARRY & ROBERT H. LAGE, DAVENPORT

Stede Wells Donnie
S. McDonald Farms Don's Recruit
D. Stede Well Ila's Iris
11686—595—Jr3—HIR—354C—2x
STEDE WELLS BEAUTYS BRUCE
S. Stede Well's Levity Bruce
D. Comet's Beauty of Stede Well
11005—539—Jr3—HIR—305C—2x

STRINGTOWN GUERNSEY FARM
HARRY REESE & SON, PRESCOTT

Stringtown Loyal
S. Boulder Bridge King's Sun Ray
D. Stringtown Ladora
10223—512—9yrs—HIR—365—2x
Burton Lane Thor's Warrior
S. Pine Manor King's Thor
D. Burton Lane's Sargon Isabel
16561—772—Sr3—365C—3x
Senrab Count Monarch
S. Senrab P. Count
D. Senrab Monarch's Duchess
11655—636—8yrs—365C—2x

SUNESLOPE FARM
O. R. BENTLEY & SON, AMES
Suneslope's Charming Emory
S. Charm of Rose Hill
D. Suneslope's A. P. Eliva
15173—678—6yrs—HIR—365—2x
Suneslope's Sy Elector
S. Suneslope's A. P. Sylvester
D. Suneslope's Eleanor Lou
11114—569—Jr4—305C—2x
Suneslope's Perfection Elroy
S. Clermont Count Perfection
D. Suneslope's Charming Elite
16030—762—Jr3—HIR—365—2x
WYNOLA GUERNSEY FARM
MARVIN L. MAHR & SONS, INDIANOLA
Fairlawn Merit's Matchless
S. Fairlawn Actor's Merit
D. Fairlawn Actor's Glamour
11783—606—Jr2—365—3x
Wynola Merit
S. Fairlawn Merit's Matchless
D. Wynola Morena
12286—613—Jr4—HIR—365—2x
Spruce Shadows Valiant
S. Dunwalke Beauty's Favor
D. Boulder Bridge Victoria
15704—639—Jr2—365C—3x

KANSAS

CEE-JAY FARM
C. J. GRABER, NEWTON
Northern Commodore
S. Sterlingold Courteous King
D. Horse Shoe F. Valintine
21147—850—7yrs—365—3x
Seco Forward's Raider
S. Fairlawn Actor's Forward
D. Gayhead's In-Roseate
12379—678—Jr3—365C—3x
Foremost Full Pail
S. Foremost Footprint 28th
D. Foremost Footprint's Faithful
13983—618—Sr2—365C—3x
GREEN PASTURE FARM
W. H. BERTHOLF, WICHITA
Northern Commodore
S. Sterlingold Courteous King
D. Horse Shoe F. Valintine
21147—850—7yrs—365—3x
Gaylord Honor's Lad
S. Gaylord Squire's Honor
D. Gaylord Levity's Lady
13989—618—Jr3—365C—3x
Foremost Footprint's Simon
S. Foremost Footprint
D. Foremost Simmone
15722—651—11yrs—365C—3x
RANSOM FARM
W. G. RANSOM, WILLIAMSBURG
McDonald Farms Pre Notable
S. McDonald Farms Prediction
D. McDonald Farms Honeydew
14122—777—Jr4—365—3x
Seco Forward's Shah
S. Fairlawn Actor's Forward
D. Seco In-Signia
15805—868—6yrs—365C—3x
SUNRISE FARM
PERRY H. LAMBERT & MAX DICKERSON, HIAWATHA
Walker Farms Paramount
S. Flying Horse Royal Piper
D. Fiddlers Green Pocohontas
13920—715—Sr4—365—3x
Ransom April's Administrator
S. McDonald Farms Pre Notable
D. Ransom Adele's April
10235—520—Sr4—305C—2x

KENTUCKY

GOLDENROD FARM
U. C. MILK COMPANY, INC., MADISONVILLE
Rosewood A. Dictator
S. Rosewood Royal Aristocrat
D. Ideal's L. D.'s Shirly
14675—781—Jr2—365C—3x
WILLOW-WILDE FARMS
CECIL BURNETTE & ELMER HIXSON, FULTON
Henslee Farms D. Noble
S. McDonald Farms Distinctor
D. Henslee Farms G. Nona
15652—682—6yrs—365C—2x
Bayville Southern Emperor
S. Southampton Maxim
D. Wilburn Imperial Oleander
16460—784—6yrs—365C—3x

LOUISIANA

BYE THE WAYE FARM
MSGR. J. M. BOURGEOIS & STEPHEN V. VALLOT
VILLE PLATTE
Fuller Farms Golden Sinbad
S. McDonald Farms Golden Lad
D. McDonald Farms Le Sidella
10731—591—Jr3—305C—3x
Bye The Waye Rival Padre
S. McDonald Farms Pre Rival
D. McDonald Farms Jolly Verneta
On test Sr2—HIR—2x

MAINE

CLEARVIEW FARMS
NORMAN B. WOOLWORTH, WINTHROP
Chedco Hornet
S. Fairlawn H. Eastern King
D. Fairlawn Hornet's Jane
12543—702—Sr2—365C—3x
Ideal's Margo's Mayor
S. Ideal's Mayor
D. Ideal's Beacon's Margo
14671—720—Jr2—365C—3x

MARYLAND

AIX LA CHAPELLE
FRANCIS GINN, DICKERSON
McDonald Farms Prediction Ober
S. McDonald Farms Prediction
D. Walnut's Ella's Pansy
12973—661—AA—3x
Hominy Hill Distinction
S. Hominy Hill Champion
D. Hominy Hill Rosamond
16875—941—8yrs—365C—2x
Ollasses Prediction Noble
S. McDonald Farms Prediction Ober
D. Red Cross Noble Ruth
12032—638—Sr2—365C—3x
BEAUFORT FARM
JAMES STANLEY FRAZER, EARLEVILLE, CECIL
Green Meads Forecast
S. Langwater Vindicator
D. Green Meads Lady Faine
21063—903—7yrs—365—3x
CLOVERLAND FARMS DAIRY, INC.
PHOENIX
Wilgorlan Farms Valor
S. Gardenville Coronation King
D. Wilgorlan Farms Verbena
12084—601—Sr3—365C—3x
Cloverland Steadfast
S. Coronation Leader
D. Valleywood Cherry Blossom
14166—744—Sr3—365C—3x
Wandamere Petrissa's Prince
S. Chuckanut Peter Pan
D. Petrissa of Chicona
16441—846—6yrs—365—3x
McDonald Farms Royal Win
S. McDonald Farms Jolly Paragon
D. McDonald Farms Pre Penchant
11565—615—5yrs—305C—2x
Wyno Bond's Roswell
S. Wandamere Anson's Bond
D. Coldspring's Beauty's Rosetta
15600—758—6yrs—365C—3x
COLORA FARM
LLOYD BALDERSTON, III, COLORA
Mont Carroll
S. Monterey Trumpeter
D. Monterey Carolita
14700—714—Jr2—365—3x
Berta's Knightly Ace
S. R. F.'s Highlander's Knight
D. Berta Ace
11545—662—6yrs—HIR—365—2x
McDonald Farms Mister Vaughn
S. McDonald Farms Premier
D. Savada Farms Priscilla D
12159—658—DD—3x
COOL BRANCH FARM
WILLIAM WEBSTER & STEVENSON W. CLOSE
ABERDEEN
Coronation Hector's Lancelot
S. Coronation Hector
D. Coronation Lucille
13477—628—E—3x
McDonald Farms Jolly Prediction
S. McDonald Farms High Neptune
D. McDonald Farms Just Orena
16096—774—Sr4—365—3x
Bayville Sir Lucky
S. Fairlawn Maxim's Imprint
D. Benton's Lucky Hattie Lou
15563—791—5yrs—365—3x
MARYLAND-WEST VIRGINIA BULL STUD
COLLEGE PARK
McDonald Farms Pre Kelvin
S. McDonald Farms Prediction
D. Douglaston Lady Mary
10445—637—G—3x
Tarbell Romulus Laddie
S. Coldspring's Romulus' Anchor
D. Tarbell Farms Peerless Lassie
13537—762—Sr3—305C—3x—DHIA
Blakeford Colonial
S. Blakeford Formidable
D. Blakeford Corona
10876—652—Jr2—365C—3x
Mulhocaway Butterfat Quartus
S. Clara's Heartsease Butterfat
D. Hilltop Butterfat Hilda
12176—682—B—2x
McDonald Farms Le Plutocrat
S. McDonald Farms S. Leader
D. McDonald Farm King's Lady Rose
12020—724—5yrs—365—3x
Fritzlyn Mo-King
S. Antietam Gypsy King
D. Fritzlyn Mola
12153—597—GG—3x
MT. ARARAT FARMS
FRANK D. BROWN, JR., PORT DEPOSIT
Mt. Ararat Mikado
S. Foremost J. C.'s Royal
D. Maiden's Pet
13345—581—5yrs—305C—2x
Rosewood Royal Beacon
S. Foremost Quantity's Royal
D. Yellow Creek King's Bea
14075—812—5yrs—305C—2x
Northern Conrad's Frosti
S. Riegeldale Emory's Conrad
D. Horse Shoe F. Leila
13125—586—12yrs—305—2x
Foremost Missourian Acme
S. Foremost Missourian
D. Foremost Comet's Quantity 2d
12550—613—6yrs—365C—3x
MT. EPHRAIM FARMS
PAUL M. JONES, SR. & PAUL M. JONES, JR.
SNOW HILL
Coldspring's B. R. Demonstrator
S. Coldspring's Beauty's Romulus
D. Dotty of West Side Farm
25338—1329—11yrs—365—3x
Mt. Ephraim's Actor's Merit
S. Fairlawn Actor's Merit
D. Fairlawn Honey
13027—706—Sr2—365—3x
Flying Horse Melody Piper
S. Flying Horse Musicmaker
D. Catamount Melody
14047—848—AA—3x
Mt. Ephraim D. Gecondus
S. Coldspring's B. R. Demonstrator
D. Mt. Ephraim Country Ramona
10107—511—Jr3—305—2x
MULBERRY HILL FARMS
LOUIS M. PLANSOEN, EASTON
Mulberry Hill Eminent
S. Ideal's Eminent
D. Ideal's Laddie's Mona
13409—764—8yrs—HIR—365C—2x
Mulberry Hill Emperor
S. Ideal's Eminent
D. Ideal's Beacon's Cloe
15594—738—Jr2—365C—3x
Mulberry Hill Gold Planet
S. Ideal's Planet
D. Mt. Pleasant Golda
15644—668—8yrs—HIR—365—2x
RICH NECK MANOR
EDWARD BURLING, JR., CLAIBORNE
Fairlawn Actor's Acme
S. Fairlawn Peerless Actor
D. Foremost Footprint's Quantity
20983—956—6yrs—365—3x
Golden Harvest Peerless Actor
S. Fairlawn Peerless Actor
D. Sterlingold Memento
12438—648—Sr2—365C—3x
Mark of Dawn
S. Monterey K. Lordship
D. Doral Farms Challenger's Maria
12860—615—Sr3—365—2x
THE HOMESTEAD
JOHN D. WORTHINGTON & JOHN D. WORTHINGTON, 3RD, BEL AIR
Curtiss Candy Navigator
S. Curtiss Candy Levity Heir
D. Oak Island's Rosy
15112—766—Jr4—365—3x
McDonald Farms Pre Victor
S. McDonald Farms Prediction
D. McDonald Farms Don's Othella
15916—844—Jr4—365C—3x
Goldwood Defender
S. Coldspring's Beauty's Dictator
D. Goldwood Hardwick's Glenda
13682—692—5yrs—365—2x
WOODSIDE HALL FARMS
FRED C. DOWNEY, WILLIAMSPORT
Mulhocaway Butterfat Lad
S. Mulhocaway Butterfat Adonis
D. Mulhocaway Butterfat Lilac
13548—662—8yrs—305C—2x
McDonald Farms Le Raider
S. McDonald Farms S. Leader
D. McDonald Farms Supreme Latona
9465—545—Jr3—305C—2x

MASSACHUSETTS

ALFALFA FARM
JOHN E. CAIN CO., TOPSFIELD
Flying Horse Prim's Master
S. Flying Horse Musicmaker
D. Flying Horse Select Primrose
12816—815—Jr2—365C—3x
Mulhocaway Butterfat Mixer
S. Coldspring's Beauty Noble King
D. Mulhocaway Jester's Freda
17393—742—5yrs—365—3x
Bournedale Majesty's La Noce
S. Clear Springs' Majesty's Actor
D. Bournedale Lady La Noce
13385—757—EE—3x
Alfalfa Farm Speculation
S. Flying Horse Prim's Master
D. Antoinette of Alfalfa Farm
10029—543—Sr4—305C—3x
ARGILLA FARM
MRS. JOHN J. GLESSNER, II, IPSWICH
Argilla Neptune's Hotspur
S. Argilla Cloe's Neptune
D. Argilla Flo's Holly
15127—732—Jr2—HIR—365—2x
CHARLESCOTE FARM
RICHARD SALTONSTALL, SHERBORN
Midview Beauty's Noble
S. Coldspring's Romulus Noble
D. Coldspring's Romulus' Beauty
14374—746—Jr4—365—3x
Lake Louise King's Ambition
S. Lake Louise Coronation King
D. Lake Louise Anthracite's Patsy
18631—939—6yrs—365C—3x
Charlescote Romulus
S. Midview Beauty's Noble
D. Coronation Majestic Arawana
17558—937—5yrs—365C—3x

CHEDCO FARM
C. E. COTTING, BERLIN

Fairlawn K. Dairy King
S. Fairlawn H. Eastern King
D. Riegeldale Melba's Dairymaid
12104—715—Sr4—365C—3x

Fairlawn K. Marmion
S. Fairlawn H. Eastern King
D. Fairlawn Actor's Linaria
16277—903—Sr4—365C—3x

Chedco Coronation Prince
S. Hominy Hill Coronation Prince
D. Hominy Hill Honeysuckle
12842—664—Sr2—365C—3x

DEERSHORN FARM
VERNON D. MUDGETT, STERLING JUNCTION

Deershorn Faith's Foremost
S. Deershorn Foremost
D. Deershorn Noble Faith
15040—778—Sr4—HIR—365—2x

Langwater Deershorn
S. Langwater Supreme
D. Labelle of Langwater
14400—672—AA—3x

Fairlawn K. Footprint
S. Fairlawn H. Eastern King
D. Fairlawn Actor's Quality
14798—728—Jr2—365C—3x

EDGEWOOD FARM
STEVENS BROS., NORTH ANDOVER

Flying Horse Clair's Master
S. Flying Horse Musicmaker
D. Flying Horse General's Clarise
23018—1071—7yrs—365—3x

Coldspring's B. V. Gay Lad
S. Coldspring's Beauty's Valor
D. Glenburnie Royal's Golden
20686—1101—6yrs—365—3x

Edgewood Farms Prince Peer
S. Flying Horse Fair Hollistan
D. Edgewood Philosopher's Darling
16691—698—Sr3—365C—3x

ELMHAVEN FARM
M. O. LARTER, DUNSTABLE

Dunwalke B. V. Genius
S. Coldspring's Beauty's Valor
D. Mulhocaway Butterfat Rosetta
20294—1039—6yrs—365—3x

Dunwalke's Beauty's Horatio
S. Coldspring's Beauty Noble King
D. Dunwalke Damsel
15727—850—Sr4—365—2x

Elmhaven D. G. Norman
S. Dunwalke B. V. Genius
D. Elmhaven Camelia
18309—992—8yrs—365C—2x

Elmhaven Noble Valiant
S. Dunwalke's Beauty's Horatio
D. Elmhaven Veronica
14786—697—Sr4—365C—2x

FAIRLAWN FARMS
A. M. SONNABEND, MILLIS

Fairlawn Actress' Hornet
S. Green Meadow Hornet
D. Bright Lad's Actress
19146—980—Jr4—365—3x

Fairlawn Glory's Prince
S. Fairlawn Peerless Actor
D. Fairlawn K. Glory
17244—815—Jr4—365C—3x

Sportsman's Earnest Peer
S. Fairlawn Peerless Actor
D. Fairlawn F. P. Ernestine
12684—610—5yrs—HIR—787 T. M.

Fairlawn K. Warrior
S. Fairlawn H. Eastern King
D. Fairlawn H. Coquet
16994—861—7yrs—365C—3x

Fairlawn K. Steadfast
S. Fairlawn H. Eastern King
D. Fairlawn Levity
15099—705—6yrs—365—3x

Fairlawn Daisy's Actor
S. Fairlawn Peerless Actor
D. Maple Lawn's Baron Daisy
17792—885—7yrs—365C—3x

FLYING HORSE FARM
SUMNER PINGREE, SOUTH HAMILTON

Argilla Royal Philosopher
S. Alfalfa Farm Philosopher
D. Argilla Fair Palotterie 3d
15907—823—A—3x

Flying Horse Musicmaker
S. Argilla Royal Philosopher
D. Alfalfa Farm Flute
15961—970—AA—3x

Flying Horse Melody Master
S. Flying Horse Musicmaker
D. Catamount Melody
14047—848—AA—3x

Flying Horse General's Royal
S. Flying Horse Colonel's Promise
D. Flying Horse Royal Rose
22558—1154—5yrs—365C—3x

Fairlawn K. King
S. Fairlawn H. Eastern King
D. Riegeldale King's Blanche
15244—841—5yrs—365C—3x

GREEN MEADS FARM
DARWIN S. MORSE, RICHMOND

Langwater Halley
S. Langwater Milestone
D. Langwater Admiration
15868—728—5yrs—365—3x

McDonald Farms Jolly Thomas
S. McDonald Farms High Neptune
D. McDonald Farms King's Lenora
13238—708—5yrs—365—3x

Western Glow Butterfat Travler
S. Fame of Aldarra
D. Western Glow Merry Duchess
15313—743—Sr4—365—2x

GUERNSEY DELL FARM
CHESTER E. GOODFIELD, HARDWICK

Caumsett Alert
S. Caumsett Pathfinder
D. Caumsett Ocean Bud
15145—648—5yrs—365C—3x

Liseter Master King
S. McDonald Farms Fore Master
D. Liseter Flame's Regina
16481—811—5yrs—365C—3x

Deershorn Captain
S. Deershorn Faith's Foremost
D. Deershorn Philosopher's Hope
12821—704—7yrs—HIR—365—2x

INDIAN BOULDER FARM
PAUL R. & EDNA V. HOLMAN, BOLTON

Ideal's King Jewel
S. Ideal's Beacon
D. Ideal's King's May Jewel
19578—983—6yrs—365—3x

Northern Double Conrad Lad
S. Riegeldale Emory's Conrad
D. Northern Conrad's Lily
15032—771—Sr4—365C—2x

LANGWATER FARM
JOHN S. AMES, NORTH EASTON

Langwater Supreme
S. Langwater Valencian
D. Foremost Labelle
17716—801—AA—3x

Langwater Select
S. Langwater Prestige
D. Langwater Dainty
14509—690—Sr3—365—3x

Langwater Ideal
S. Ideal's Standbest
D. Langwater Admiration
15868—728—5yrs—365—3x

Langwater Nickelplate
S. Langwater Ideal
D. Langwater Nicollette
13020—660—Jr2—365—3x

LARCH FARM
JAMES R. REYNOLDS, WENHAM

Larches Maestro
S. Flying Horse Melody Master
D. Larches Countess Pat
12831—710—Sr2—365C—3x

MAINSTONE FARM
WAYLAND

McDonald Farms Thor's Walter
S. McDonald Farms Pre Thor
D. McDonald Farms Le Patience
12251—668—Jr2—365C—3x

Doral Farm Lord Pharaoh
S. Sterlingold Melinda's Majesty
D. Pharos King's Donett
16996—1013—5yrs—365C—3x

Mainstone Nebo's Gallant
S. McDonald Farms Steadfast Nebo
D. Mainstone Lad's Glory
14980—657—Jr4—HIR—365—3x

WETHERSFIELD FARM
REX O. LE PARMENTIER, DANVERS

Fairlawn Actor's Holliston
S. Fairlawn Peerless Actor
D. Riegeldale King's Blanche
15244—841—5yrs—365C—3x

Langwater Tip Top
S. Coldspring's Noble's Brilliant
D. Langwater Admiration
15868—728—5yrs—365—3x

Wethersfield Actor
S. Fairlawn Actor's Holliston
D. Antietam Sonsie
13208—604—CC—3x

MICHIGAN

BRADFORD FARM
FRED & R. D. BRADFORD & SON, ALMA

Bradford's Gem's Pat
S. McDonald Farms Le Patriot
D. Bradford's Gem
11527—578—Sr3—HIR—365—2x

Bradford's Iris Pat
S. McDonald Farms Le Patriot
D. Bradford's Iris A.
10097—552—Sr2—HIR—365—2x

Bradford's Jolly's Pat
S. McDonald Farms Le Patriot
D. Bradford's Jolly G.
8901—483—Sr4—HIR—305—2x

COLBY DALE FARMS
HOWARD H. COLBY, ROMEO

Langmeadow Envy's Royal
S. Caumsett King Royal
D. Willow Brook Monarch's Envy
17835—789—8yrs—HIR—305C—2x

Colbys Gallant
S. Langmeadow Magar
D. Langmeadow Madamoiselle
14328—691—5yrs—HIR—305C—2x

Colby's Mr. Minnie
S. Flying Horse Rosemary General
D. Langmeadow Minnie
23680—1288—8yrs—HIR—305—2x
(pending)

ELMWOOD FARM
E. F. FRAHM & SONS, FRANKENMUTH

Lyrene Peggy's Challenger
S. Meadow-Gold A. Challenger
D. Lyrene Peggy
11472—592—6yrs—HIR—365—2x

Elmwood Melba's Master
S. Langmeadow Master
D. Elmwood Emory's Melba
12911—594—Sr4—HIR—305—2x

Elmwood Emory's Mahomet
S. Lyrene King's Emory
D. Elmwood's Royal Cleopatra
10504—568—Jr3—HIR—305C—2x

Colbys Gallant
S. Langmeadow Magar
D. Langmeadow Madamoiselle
16983—743—Jr4—365—3x

LOCKSHORE FARM
R. F. LOCKE, HICKORY CORNERS

Lockshore Maxim Lochinvar
S. Cesor Mark Master Max
D. Lockshore Crusader's Tamie
18978—914—8yrs—365—2x

Lockshore Irene's Max
S. Cesor Mark Master Max
D. Lockshore Jarrett's Irene
20101—809—6yrs—HIR—305—2x

Lockshore Emory's Major
S. Lyrene King's Emory
D. Lyrene Imperial Brenda
14396—705—Jr2—HIR—365—2x

Lockshore Wistar's Masterpiece
S. Lyrene Ch Wistar
D. Lockshore Sunflame's Tamie
16867—798—Sr4—HIR—365C—2x

Lockshore Jim's Design
S. Curtiss Candy Golden Curtiss
D. Lockshore Crusader's Tamie
18978—914—8yrs—365—2x

Lyrene Ch Wistar
S. Meadow-Gold A. Challenger
D. Meadow-Gold Wistful
14497—802—7yrs—HIR—365—2x

LYRENE FARM
LYLE HUNSBERGER, IONIA

Lyrene King's Emory
S. Meadow-Gold Rose King
D. Cowham Farm Emory's Sunlight
14674—719—7yrs—HIR—365—2x

Lyrene Ch Wistar
S. Meadow-Gold A. Challenger
D. Meadow-Gold Wistful
14497—802—7yrs—HIR—365—2x

Lyrene Barney
S. Meadow-Gold Rose King
D. Meadow-Gold Beda
9889—536—Jr3—HIR—365—2x

MAPLE VIEW FARM
OSBERN THURLOW, FREELAND

Colbys L. Anchor
S. McDonald Farms El Toro
D. Langmeadow Agnes
17090—838—5yrs—365C—3x

Colbys Loyalist
S. Langmeadow M. La Fayette
D. Langmeadow Medanna
11932—566—7yrs—HIR—305—2x

MEADOW-GOLD FARM
FRANK H. ORMSTON & SON, ST. JOHNS

Meadow-Gold C. Sentry
S. Meadow-Gold Imperial Climax
D. Meadow-Gold Cynthia
12455—650—5yrs—365—2x

Mendale Pearl's Royal King
S. Mendale King's Royal
D. Mendale King's Pearl
13491—701—Sr3—HIR—357C—3x

MICHIGAN ARTIFICIAL BREEDERS COOPERATIVE, INC.
EAST LANSING

Fairlawn Peer's Musician
S. Fairlawn Actorine's Peerless
D. Fairlawn Performer's Melody
10985—611—Jr2—365C—3x

Yellow Creek Jewel Supreme
S. Yellow Creek King's Emblem
D. Yellow Creek Supreme's Jewel
15033—783—5yrs—365C—2x

Langmeadow Magar
S. Flying Horse Master's Monarch
D. Langmeadow Agnes
17090—838—5yrs—365C—3x

PLAINFIELD GUERNSEY FARM
HENRY & KARL LUITJE, HALE

Colbys Leroy
S. Langmeadow M. La Fayette
D. Langmeadow Moonbeam
14708—750—Sr3—HIR—365C—2x

Plainfield E. Lucifer
S. Plainfield D. Earl
D. Plainfield D. Lynda
9910—460—Jr3—HIR—305—2x

RUSH CREEK FARM
HAROLD JENISON & SON, JENISON

Yellow Creek Handy Man
S. Yellow Creek Jewel Supreme
D. Yellow Creek Lovely Vera
12514—675—6yrs—HIR—305—2x

TYRONE FARM
JAMES A. BERESFORD, METAMORA

Oak Hollow Super Pretorious
S. Ideal's Superline
D. Ideal's Champ's Pretoria
12888—641—5yrs—365—2x

Tyrone Perts Melody Man
S. Oak Hollow Super Pretorious
D. Tyrone P. Maddy
13889—683—Sr4—365—2x

MINNESOTA

ALCHRIST FARMS
A. M. TENNIS & SONS, HAYWARD

Nyala Bettina's Aristocrat
S. Nyala Peerless Prince
D. Nyala Supreme Bettina
18626—1071—8yrs—365C—3x
Nyala B's Dictator
S. Hanover Hill Bondsman
D. Nyala Prince's Fawn
15564—842—Sr4—365C—3x

BRANDTJEN FARMS
FARMINGTON

Horse Shoe Conrad's Asterbilt
S. Riegeldale Emory's Conrad
D. Beacon Hill Aster
18074—880—A—3x
Brandtjen's A. Robert
S. Horse Shoe Conrad's Asterbilt
D. Langmore Achievement
11879—576—Jr2—365C—2x
Brandtjen's S. Peerless V-I-P
S. Brandtjen's Q. Skipper
D. Langmore A. Peerless
12139—574—Jr3—365—3x

CLOVER LEA FARM
HUBERT FISCHER, OWATONNA

Clover Lea Rose's Trumpeter
S. Flying Horse Trumpeter
D. Flying Horse Phil's Rose
12999—618—Sr4—HIR—365—2x
Clover Lea Levity Philosopher
S. Langvalley Levity Philosopher
D. Gayoso Levity
10829—610—5yrs—HIR—365C—2x

CONSOLIDATED BREEDERS COOPERATIVE
ANOKA

Elmwood Superior Prince
S. Wey Acres Colonel's Superior
D. Elmwood Prince's Etta
12244—507—Jr2—HIR—365—3x
Suneslope's Buzz Electrolier
S. Suneslope's A. P. Buzz
D. Suneslope's Charming Elegance
14154—666—Jr4—HIR—365C—2x
Suneslope's Buzz Boulder
S. Suneslope's A. P. Buzz
D. Beulah of Suneslope
15282—676—AHI—3x
Locust Grove Merit's Ultra
S. Fairlawn Actor's Merit
D. Locust Grove P. Paula
16120—740—Sr3—365C—3x
Spruce Shadows King Arnold
S. Meadow Lodge Rex's Kingmaker
D. Meadow Lodge Queen Mella
12504—604—6yrs—365—3x
Yellow Creek Bft. Bell Boy
S. Yellow Creek Jewel Supreme
D. Yellow Creek Butterfat Barbea
14263—784—Sr3—HIR—365C—3x

CRESTWOOD FARM
CARL E. KEHRET & SONS, AUSTIN

Cla-ore Masher's Jose
S. Western Glow Masher O'War
D. Cla-ore Knight's Juliet
13309—673—Sr4—HIR—348—2x
Cla-ore Bonanza's Murphy
S. Cla-ore Knight's Bonanza
D. Moonglow of Willow-wood
15851—804—10yrs—365—2x
Far West C. Imperial
S. Wandamere Pet's Crusader
D. Far West Fame's Wanita
15509—850—Sr4—365—2x

GREEN NEEDLES FARM
ASHLE SKAAR, HAYWARD

Skyline High Ace
S. McDonald Farms High Skyline
D. Skyline King's Barbee
10097—481—Sr2—365C—3x
Green Needles Majestic
S. Pine Ridge Toy
D. Bell's Comet's Delphane
11787—653—5yrs—HIR—365—2x
Green Needles Delympo
S. Boulder Bridge Olympus
D. Dee-Dee
11095—532—6yrs—HIR—365—2x

HILLDALE FARM
BERNHARD WACHHOLZ & SONS, STOCKTON

Maurana King's Willfull
S. Maurana Grace's King
D. Spruce Run T. B. C. Wona
15488—837—8yrs—HIR—365C—2x
Hilldale Butterfat Bellringer
S. Wey Acres Bellringer's Louis
D. Hilldale Coronation Butterfat
10099—547—8yrs—HIR—305C—2x

MAPLE LEAF FARM
ELMER J. WIRT & SON, LEWISTON

Boulder Bridge Illustrator
S. Boulder Bridge Conquest
D. Boulder Bridge Revel
16750—720—5yrs—365C—3x
Boulder Bridge Sir Royal
S. Boulder Bridge Lucero
D. Ridglydale's Bell Alert
18156—801—10yrs—365—3x
Fairlawn Actor's Slogan King
S. Fairlawn Peerless Actor
D. Fairlawn K. Violet
10236—572—Jr2—365C—2x

MEADOW VIEW FARM
KENNETH ZIEMER, WALTHAM

Highfield Gallant
S. Langwater Salute
D. Blakeford Adele
15832—743—7yrs—365C—3x
Meadow View's B. G. Royal Bomber
S. Highfield Gallant
D. Babbett's Royal Flo
16094—819—8yrs—HIR—365—2x

OAKVALE FARMS
HANKS BROS., WINNEBAGO

Indigo's King of Rosedale
S. McDonald Farms King Marvin
D. Rosedale Indigo
12337—594—Jr2—HIR—365—2x
Oakvale P. Emperor
S. Boulder Bridge Presto
D. Oakvale C. Esther
8476—406—Sr2—305—2x

PINE KNOLL FARM
HOMER GOSS, LEWISTON

Valleyland Lucero
S. Boulder Bridge Lucero
D. Boulder Bridge Spotty
11191—529—9yrs—305C—2x
Valleyland Dominator
S. Caumsett Dominator
D. Martha of Boulder Bridge
12186—672—GG—3x

SANFADAIR FARM
SANITARY FARM DAIRIES, SAINT PAUL

Fairlawn K. Princeton
S. Fairlawn H. Eastern King
D. Leeside Atlantic Princess
13266—607—Sr3—365C—3x
Sanfadair L. Princeton
S. Fairlawn K. Princeton
D. Sanfadair L. Claudia
14133—758—5yrs—365C—2x
Sanfadair F. Prediction
S. Fairlawn K. Princeton
D. Gloria's Prediction Heiress
10782—656—9yrs—HIR—305—2x

SHAMROCK FARM
F. J. MOORE, SILVER LAKE

McDonald Farms Le Varden
S. McDonald Farms S. Leader
D. High Mowing Noble Ambassadress
15061—826—Jr3—365—3x

SPRUCE SHADOWS FARM
JAMES E. KELLEY, MINNEAPOLIS

Dunwalke Beauty Favor
S. Coldspring's Beauty Noble King
D. Manor Glen Levity
20638—1142—5yrs—365C—3x
Attebroc Majesty's Suzerain
S. Fairlawn Actor's Majesty
D. Moreau Farms Suzette
16803—724—6yrs—HIR—365C—2x
Mulhocaway B. Magistrate
S. Mulhocaway Beauty Butterfat
D. Mulhocaway Holly Maud
12840—678—Jr3—HIR—365—2x

THREE CLIFFS FARM
DONALD J. FORNER, CHASKA

Bruno of Three Cliffs
S. Rosebud Farm C. Virgil
D. Merry Bell of Three Cliffs
8600—445—2yrs—305—2x—DHIA

VALLEYLAND FARM
OLAF J. KJOME, SPRING GROVE

Valleyland Dominator
S. Caumsett Dominator
D. Martha of Boulder Bridge
12186—672—Jr2—365C—3x

VAN DYKE GUERNSEY FARMS
EST. ARTHUR A. VAN DYKE & FLORA E. VAN DYKE
ST. PAUL

Walker Farms Piper Satellite
S. Flying Horse Royal Piper
D. Crystal King's Sally
13230—577—6yrs—365—3x
Van Dyke H. Lindsay's Sheik
S. Locust Grove H. Lindsay
D. Van Dyke Sheik's Rosseta
13128—656—5yrs—365—3x
Van Dyke H. Lindsay's Count
S. Locust Grove H. Lindsay
D. Van Dyke Sheik's Rosseta
13128—656—5yrs—365—3x

MISSISSIPPI

GAYOSO VIEW FARM
J. E. BOWDEN, HORN LAKE

Henslee Farms V. Fame
S. Coldspring's B. R. Forcaster
D. Western Glow Fame's Virtue
15190—635—Jr2—365—2x
Fairlawn Actor's Slogan
S. Fairlawn Peerless Actor
D. Fairlawn K. Violet
10236—572—Jr2—365C—2x

HI-HILL FARM
ELMER H. JONES & W. MURRAY MORGAN
COLDWATER

Walker Farms Piper's Nymbo
S. Flying Horse Royal Piper
D. Klondike Nymph
13332—676—AA—3x

WALKER FARMS, INC.
G. B. WALKER & SONS, STONEVILLE

Walker Farms Le Piper
S. Flying Horse Royal Piper
D. McDonald Farms Le Namesake
12581—546—5yrs—305C—3x
Hanes' Robert Dicks
S. McDonald Farms Hanes
D. King's Marvelous
12492—671—5yrs—365C—3x
Foremost J. C's Crown
S. Foremost J. C.
D. Foremost Crown's Faithful 2d
16794—765—Sr4—365C—3x
Curtiss Candy Quaint Dapper
S. Curtiss Candy Dapper Curtiss
D. Foremost Quaint Lady
16418—740—6yrs—365C—3x

MISSOURI

BLUE GRASS VALLEY GUERNSEYS
EVERETT LEE BAKER & L. R. RAINEY, BUTLER

Foremost Footprint's Superior
S. Foremost Footprint
D. Foremost J. C's Faithful
12730—638—Sr4—365C—3x

BUBBLING SPRINGS RANCH
JOHN FABICK, LAKE SPRING

Woodacres Charming Leader
S. Fairlawn Actor's Leader
D. Woodacres Royal Charlotta
17887—852—7yrs—365—3x

FOREMOST GUERNSEYS
UNIVERSITY OF MISSOURI, COLUMBIA

Foremost Footprint
S. Foremost Acme
D. Langwater Country Blossom
15080—729—AA—3x
Foremost Missourian
S. Foremost J. C.
D. Foremost Royal's Rose
17685—994—Sr3—365C—3x
McDonald Farms High Ornate
S. McDonald Farms Hightime
D. McDonald Farm Kings Jolly Lady
15575—869—7yrs—365—3x
Foremost J. C.'s Recorder
S. Foremost Footprint
D. Foremost J. C.'s Quality
14960—730—Sr3—365C—3x
Foremost Royal Monarch
S. McDonald Farms P. Monarch
D. Foremost Royal's Rose
17685—994—Sr3—365C—3x
Foremost Distinctive Supero
S. McDonald Farms Distinctive
D. Foremost Crown's Faithful
16695—802—7yrs—365—3x
Lake Cliff Spot Actor Valiant
S. St. Albans Actor's Valiant Boy
D. St. Albans Actor's Pretty Spot
17019—842—DD—3x
Foremost Footprint Royal
S. Foremost Footprint
D. Foremost Comet's Quantity
13682—705—Jr3—365C—3x
LushAcres Hermes' Happy Fella
S. Northern F Hermes
D. Bethany Happy May
15623—848—Sr3—365—3x

PRE-EMINENT GUERNSEY FARM
J. C. PENNEY, GALLATIN

Caumsett Stimulus
S. McDonald Farms Predictor
D. Caumsett Ocean Leda
20121—921—7yrs—365C—3x
Hominy Hill Sonny
S. Hominy Hill Musician
D. Hominy Hill Prince's Sunny
17237—975—Sr3—365—3x
McDonald Farms Jolly Valerian
S. McDonald Farms High Neptune
D. McDonald Farms Ingabell
15763—931—9yrs—365—3x
Pre-Eminent Butterfat Ace
S. Mulhocaway Beauty Butterfat
D. Forsgate Philosopher's Donnita
11361—717—Jr2—365C—3x
Pre-Eminent Sarge
S. Royal Superb
D. Hamilton's Corrinne
11047—537—Jr3—2x—DHIA

SECO FARMS
ARCADIA

Seco Forward's Royalist
S. Fairlawn Actor's Forward
D. Gayhead's In-repose
14470—642—Sr4—365C—3x
Seco Imperial Herald
S. Gayhead's Imperial
D. Kitchener Lady Rose
12555—656—5yrs—365C—3x
Seco Forward's Pedro
S. Fairlawn Actor's Forward
D. Pamela of Woodside
14649—767—Sr4—365C—3x

SUNNYMEDE FARMS, INC.
BISMARCK

Fairlawn Actor's Defiance
S. Fairlawn Peerless Actor
D. Fairlawn F. P. Gusta
15807—784—6yrs—365—3x
Sunnymede Hornet's Special
S. Fairlawn Hornet's Dreamer
D. Sunnymede Val Rex's Sylvia
15460—753—Sr4—365—3x
Sunnymede Hornet's Legion
S. Fairlawn Hornet's Dreamer
D. Sunnymede Warrior's Leone
14694—655—9yrs—HIR—365—3x

NEBRASKA

SKYLINE FARMS
O. H. & L. E. LIEBERS, LINCOLN

McDonald Farms Le Skyline
S. McDonald Farms S. Leader
D. McDonald Farms King's Lady Gay
17252—906—5yrs—365—3x
McDonald Farms Supreme Victory
S. McDonald Farms Le Supreme
D. McDonald Farms Coquette
13928—708—G—3x
Skyline Lee's Successor
S. McDonald Farms Le Skyline

D. Skyline Triumph's Rosette
14180—831—Sr4—365C—2x

NEVADA

JAMES CANYON RANCH
MARGUERITE S. TYSON TRUST, GENOA

Flying Horse Royal's Phil
S. Argilla Royal Philosopher
D. Flying Horse Royal Rose
22558—1154—5yrs—365C—3x

Flying Horse Rosemary's King
S. Fairlawn K. King
D. Flying Horse Master's Rosemary
18448—1003—5yrs—365C—3x

Langvalley Noble Philosopher
S. Langvalley Nobleman
D. St. James Nathan's Bee
13975—728—Jr4—365—3x

Old Adobe Merry Demonstrator
S. Fairlawn Hornet's Merrymaker
D. Happyholme Crown Peggy
10926—505—Sr4—305C—2x

Lauxmont Grenadier
S. Fairlawn Actor's Royal
D. Falconwood's Golden Sheba
17043—895—7yrs—365—3x

Cloverdale Novice Romeo
S. Fairlawn Actor's Novice
D. Happyholme Heritor's Ramona
13726—622—Sr2—365—2x

Adohr Hornet Anchor
S. Franchester King's Hornet
D. Adohr Kings Angel
13829—805—Sr3—365—3x

NEW HAMPSHIRE

GREAT ELM FARM, INC.
A. J. YOUNG, PRES., DOVER

Great Elm Royal Philosopher
S. Argilla Royal Philosopher
D. Great Elm C. Donna Lou
14388—659—Jr2—365—3x

McDonald Farms Odessa's Titan
S. McDonald Farms Pre Odessa
D. McDonald Farms Ideal Kidette
14149—812—Sr4—365—3x

Great Elm Phil's Bellarion
S. Great Elm Royal Philosopher
D. Great Elm C. Bella
18087—850—7yrs—365—3x

Great Elm Designer
S. Coldspring's B. R. Designer
D. Great Elm C. Bella
18087—850—7yrs—365—3x

HOOD FARM
HELEN D. HOOD, DERRY VILLAGE

Forsgate Stimulus Predictor
S. Caumsett Stimulus
D. Foremost Acme 5th's Marguerite
17633—824—Jr4—365—3x

Beaulea Footprint's Archer
S. Foremost Footprint 15th
D. Beaulea Starlight Alba
12844—603—8yrs—HIR—365—2x

Artificial breeding with New Hampshire-Vermont Breeding Association.

NEW HAMPSHIRE-VERMONT BREEDING ASSOCIATION, CONCORD

Yellow Creek King's Noble
S. Yellow Creek Meadow King
D. Lady of Victory Noll
14178—741—AHI—2x

Yellow Creek Lady's General
S. Yellow Creek King's Emblem
D. Lady of Victory Noll
14178—741—AHI—2x

McDonald Farms Don's Oxford
S. McDonald Farms King Don
D. Le Clarin Valean
13198—637—6yrs—365—2x

Fairlawn K. Nobleman
S. Fairlawn H. Eastern King
D. Fairlawn Actor's Actress
11446—600—Sr3—365C—3x

Yellow Creek Bandmaster
S. Yellow Creek R. Beacon
D. Yellow Creek Gem's Levity
14389—606—7yrs—362C—3x

McDonald Farms Pre Tommy
S. McDonald Farms Prediction
D. Fer-Manor Mary Judy
11270—589—Sr3—365—2x

Flying Horse Fair Hollistan
S. Argilla Fair Royal
D. Bethany Wistar's Holly
18711—903—Jr4—365C—3x

Argilla Altair
S. Deershorn Foremost Noble
D. Wood Ford Elite
15330—839—11yrs—HIR—365—2x

OLD TOWN FARM
WILLIAM S. TAYLOR, PETERBOROUGH

Northern Conrad's Dancer
S. Riegeldale Emory's Conrad
D. Horse Shoe F. Danice
16046—722—7yrs—365C—3x

RUNNYMEDE FARM
PETER FULLER, NORTH HAMPTON

LushAcres Hermes' Valor
S. Northern F. Hermes
D. LushAcres Valiant's Adele
16132—851—Jr4—365C—3x

Dunwalke Gab's Actor
S. Fairlawn Maxim's Gabriel
D. Rycklaver Radiant Actress
18769—1102—Sr3—365C—3x

Ideal's Miriam's Advancer
S. Ideal's Advancer
D. Ideal's Beacon's Miriam
20803—1121—5yrs—365C—3x

NEW JERSEY

BARTON FARMS, INC.
ANITA N. BARTON, PRESIDENT, FLEMINGTON

Pine Grove P. Rex
S. McDonald Farms Le Patrician
D. Pine Grove Lyda
16388—508—Sr4—365C—3x

Woodacres Favorite Leader
S. Fairlawn Actor's Leader
D. Woodacres Princess Florinda
13639—685—Sr4—365C—3x

Old Oak M. Jules
S. Locust Grove I. Marvel
D. Florham P. Dorinda
14123—767—5yrs—365C—3x

BELLE TERRE FARMS, INC.
FREEHOLD

Applebrook Prediction Peerless
S. McDonald Farms Prediction Jr.
D. Applebrook's Golden Beam
13946—738—8yrs—365C—3x

Lake Louise King's Patrick
S. Lake Louise Coronation King
D. Lake Louise Superb's Patti
17009—854—Sr3—365C—3x

Fairlawn Hornet's Constant
S. Fairlawn Actress' Hornet
D. Fairlawn Peer's Silver Queen
14422—766—Jr4—365C—3x

Locust Grove Melinda's Seth
S. Sterlingold Melinda's Majesty
D. Pharaoh's Jean of Gwynllan
18158—835—9yrs—365C—3x

Hominy Hill Veteran
S. Hominy Hill Champion
D. Hominy Hill Rosamond
16875—941—8yrs—365C—2x

CASTLE BROOK FARM
FRANK GUMINA, FREEHOLD

McDonald Farms Le Renown
S. McDonald Farms S. Leader
D. Laurel Mills Estafette
13405—742—Jr4—365C—2x

Fairlawn Actor's Leader
S. Fairlawn Peerless Actor
D. Fairlawn K. Gay Levity
17244—845—7yrs—365—3x

Fairlawn K. Fortune
S. Fairlawn H. Eastern King
D. Fairlawn Actor's Linaria
16277—903—Sr4—365C—3x

Castle Brook Pearlette's King
S. Franchester King's Hornet
D. Adohr Beau's Pearlette
14125—760—Jr4—365—3x

CHADO FARMS
FRANK J. CHAPOT, WALLPACK CENTER

Ideal's Janus
S. Ideal's Lettie's Duke
D. Ideal's Risbecq's Janice
17397—932—8yrs—365C—3x

Chado's Tilda's Superior
S. Ideal's Superior
D. Ideal's Rose King's Tilda
13802—825—Jr3—365C—3x

Ideal's Trophy
S. Ideal's Beacon
D. Green Crest Tilda
18972—1025—8yrs—365—3x

CONOVER'S GUERNSEY DAIRY
CLIFFORD L. CONOVER, HIGHTSTOWN

Riegeldale Melba's Fortunate
S. Riegeldale Illustrious Benjamin
D. Green Meadow Melba
15342—963—Sr2—365C—3x

Riegeldale Melba's Majestic
S. Riegeldale Illustrious Benjamin
D. Green Meadow Melba
15342—963—Sr2—365C—3x

McDonald Farms Maxim's Woodrow
S. Maxim of McDonald Farms
D. McDonald Farms Jolly Sarella
12833—668—Jr2—365C—3x

FLORA LEA FARM
E. E. & P. E. ADAMS, MEDFORD

Wilgorlan Farms Independent
S. Hominy Hill King's Courageous
D. Horse Shoe F. Irene
16070—829—5yrs—365—3x

Wilgorlan Farms Lee
S. Gardenville Coronation King
D. Wilgorlan Farms Lorraine
11946—608—Jr2—365—3x

Crestview Lora's Fame
S. Fairlawn K. Fortune
D. Fairlawn Hornet Lora
8198—382—Jr2—HIR—305C—2x

GUERNSEYLEA FARM
ROBERT CORY, HACKETTSTOWN

Mulhocaway Butterfat Hollirex
S. Yellow Creek Meadow King
D. Mulhocaway Butterfat Holly
17491—813—7yrs—365C—3x

Fairlawn H. Invincible
S. Green Meadow Hornet
D. Phillips Peerless Girl
15539—790—A—3x

HOLLOW HILL FARM
MR. & MRS. PAUL MOORE, CONVENT

McDonald Farms Noble Parson
S. McDonald Farms High Noble Peer
D. McDonald Farms King's Jewel
14067—724—6yrs—365C—3x

Convent's Lucifer
S. Langwater L'Aiglon
D. Langwater Luna 2d
15033—752—8yrs—365—3x

Convent's Marine
S. Fairlawn Glory's Prince
D. Fairlawn K. Monella
13501—702—Jr2—365C—3x

HOMINY HILL FARMS
DIVISION OF PLEASANT FARMS DAIRY, INC., COLTS NECK

Hominy Hill Champion
S. Riegeldale Coronation King
D. Hominy Hill Betty
18094—924—Jr2—365C—3x

Hominy Hill Coronation Prince
S. Coronation King of Pine Manor
D. Meadow-Gold Prudence
18037—1017—6yrs—365C—3x

Hominy Hill Musician
S. Hominy Hill Champion
D. Flying Horse Master's Harp
15687—917—GG—3x

Hominy Hill Rose King
S. Coronation King of Pine Manor
D. Meadow-Gold Rosabell
14372—733—Jr4—305C—2x

Hominy Hill Select
S. Hominy Hill Coronation Prince
D. Hominy Hill Sunny
18424—1025—6yrs—365—3x

IDEAL GUERNSEY FARMS
JACOB TANIS, AUGUSTA

Ideal's Superior
S. Gardenville Supreme
D. Ideal's Noranda's Susie
19277—1026—7yrs—365—3x

Ideal's Beacon
S. Ideal's Susie's Noranda
D. Quincy Ultra Wild Rose
18944—766—AA—3x

Ideal's Standbest
S. Langwater Satellite
D. Clara Bell of Lone Pine
18241—1019—A—3x

Ideal's Pontius
S. Ideal's Beacon
D. Ideal's Champ's Penny
18092—898—Jr3—365—3x

Ideal's Superline
S. Ideal's Superior
D. Ideal's L. D.'s Shirly
14675—781—Jr2—365C—3x

Ideal's Eminent
S. Ideal's Beacon
D. Ideal's Emperor's Susie
21500—1014—7yrs—365C—3x

Ideal's Sutter
S. Ideal's Maximal
D. Ideal's Noranda's Susie
19277—1026—7yrs—365—3x

Ideal's Rancher
S. Ideal's Beacon
D. Summitstead's Rosette
15155—823—11yrs—365—3x

Ideal's Pretores
S. Ideal's Jubilee
D. Gwenwilmar Shirly
20576—854—6yrs—365C—3x

MOUNT PAUL FARM
MR. & MRS. JOHN L. WINSTON, GLADSTONE

Chedco Forward
S. Chedco Coronation King
D. Chedco Laura
11785—619—Sr2—365C—3x

Hominy Hill Flashdale
S. Riegeldale Coronation King
D. Fairlawn Fawn
13959—746—7yrs—365—3x

Mt. Paul Forward's Noble
S. Chedco Forward
D. Dunwalke N. K. Hazel
11106—548—Jr2—HIR—365—2x

MULHOCAWAY FARM
L. B. WESCOTT, CLINTON

Mulhocaway Beauty Butterfat
S. Coldspring's Beauty Noble King
D. Mulhocaway Butterfat Arum
15367—805—7yrs—365C—3x

Mulhocaway Butterfat Hollirex
S. Yellow Creek Meadow King
D. Mulhocaway Butterfat Holly
17491—813—7yrs—365C—3x

Mulhocaway Butterfat Hollistar
S. Mulhocaway Butterfat Adonis
D. Mulhocaway Butterfat Holly
17491—813—7yrs—365C—3x

Mulhocaway Butterfat Masterful
S. Two Brooks Carillon
D. Master's Dilley
15721—746—5yrs—305C—3x

ONAHILL FARM
WILLIAM VON THADEN, BORDENTOWN

Onahill Royal Philosopher
S. Langvalley Levity Philosopher
D. Foremost Acme's Minerva
13083—580—Jr2—365—3x

Flying Horse Harmony Royalist
S. Flying Horse Melody Master
D. Flying Horse General Rose
19720—1041—Sr4—365C—3x

Onahill Demonstrator
S. Onahill Par Designer
D. Onahill Top Leaf
6502—304—Sr2—299—2x

ORCHARD CREST FARM
J. Ellis, C. Ernest & J. Ellis Croshaw, Jr.
Wrightstown

McDonald Farms Jolly Saracen
S. McDonald Farms High Neptune
D. Fairlawn Lady Augusta
11049—617—Sr2—365C—3x

Crestview Courageous Leader
S. Hominy Hill King's Courageous
D. Leader's Evergreen Lilac
10041—504—5yrs—HIR—305C—2x

Crestview Memo's Actor
S. Fairlawn Peerless Actor
D. Fairlawn K. Memo
9415—494—Jr3—HIR—305C—2x

PERONA GUERNSEY FARM
Emil Perona, Andover

Hominy Hill Achievement
S. Hominy Hill Coronation Prince
D. Hardwick's Actress
19162—833—A—3x

Perona Achievement King
S. Hominy Hill Achievement
D. Perona Country Maureen
15572—683—Jr4—365C—3x

Fairlawn K. Masterful
S. Fairlawn H. Eastern King
D. Fairlawn Hornet's Karena
14116—620—Sr3—305C—3x

Fairlawn Hornet's Peerless
S. Fairlawn Actress' Hornet
D. Fairlawn Peer's Silver Queen
13957—753—5yrs—343C—3x

WOODACRES
Atherton W. Hobler, Princeton

Woodacres Fides Leader
S. Fairlawn Actor's Leader
D. Green Meads Dame Fides
20532—821—7yrs—365—3x

Woodacres Royal Coronation
S. Woodacres Royal Leader
D. Manor Glen Levity
20638—1142—5yrs—365C—3x

Fairlawn Hornet's Sailor King
S. Fairlawn Actress' Hornet
D. Fairlawn Actor's Mistletoe
15080—744—Sr2—365—3x

NEW YORK

ABBELEA FARM
James M. Carr, Little Valley

Hanover Hill Professor
S. Wandamere Predictor
D. Hickrill Katonah's Violet
9278—471—Jr2—HIR—305—2x

Abbelea Farms Valor's Leader
S. Abbelea Farms Majestic Valor
D. Heweshurst Steadfast Labell
10680—602—7yrs—305C—2x

ALLOR FARM
Alvin & William Hilfiker, Holley

Hill Girt Lanny
S. Hill Girt Legacy
D. Hill Girt Emory's Holly
12923—712—Jr2—365C—3x

Allor Farm Curtiss
S. Curtiss Candy Levity Curtiss
D. Lillian of Allor Farm

ATTEBROC FARM
Roger H. Corbetta, Millbrook

Fairlawn Actor's Majesty
S. Fairlawn Peerless Actor
D. Riegeldale Emory's Charlotte
13998—756—8yrs—365C—3x

Attebroc Majesty's Suza
S. Fairlawn Actor's Majesty
D. Moreau Farms Suzette
16803—724—6yrs—HIR—365C—2x

Fairlawn Prince's Actor
S. Fairlawn Glory's Prince
D. Fairlawn K. Debutante
12940—762—Jr3—365C—3x

BEGEACRES FARM
Ithaca

McDonald Farms High North Star
S. McDonald Farms Hightime
D. McDonald Farms Pre Jedetta
13006—705—5yrs—365C—3x

McDonald Farms Emory's Philip
S. McDonald Farms Steadfast Emory
D. McDonald Farms Pre Myrtle
15086—746—8yrs—365C—3x

Begeacres Star's Monitor
S. McDonald Farms High North Star
D. Begeacres Ada

Begeacres Priam's Noble
S. McDonald Farms Ideal Priam
D. Begeacres Christmas Girl

Begeacres Priam's Repeat
S. McDonald Farms Ideal Priam
D. Begeacres Christmas Girl

Begeacres Pharaoh's Honor
S. Fra-Mar Pharaoh
D. Valleyrun L'Aiglon's Jewel
12454—611—Sr3—365—2x

Begeacres Priam's Actor
S. McDonald Farms Ideal Priam
D. Begeacres Orelene
12488—570—Jr4—305C—2x

BROOKSIDE FARM
Earl S. Williams, North Chatham

Caumsett Footprint
S. Caumsett Pathfinder
D. Caumsett Indian Jewel
15403—797—6yrs—365—3x

Twin Birch Noble
S. Nodrog of Twin Birch
D. Twin Birch Pal's Clarice
15269—782—Sr3—HIR—365—2x

Ajax's Governor of Brookside
S. Caumsett Ajax
D. Honeysuckle of Brookside
14240—686—7yrs—305—2x—DHIA

DELMAYTION FARM
F. Passuello, Bloomville

Fairlawn K. Marcus
S. Fairlawn H. Eastern King
D. Fairlawn Actorine's Cleopatra
11539—585—Jr2—365C—3x

DOUGLASTON MANOR FARM
Dorothy M. Barclay, Pulaski

Fairlawn Performer's Honor
S. Fairlawn Memoir's Performer
D. Fairlawn K. Glory
17244—815—Jr4—365C—3x

Lake Louise May Duke
S. Lake Louise May Rose King
D. Riegeldale Ben's Dimple
15366—831—5yrs—365C—3x

Douglaston Khapa's Kenyon
S. Douglaston Baron Kenyon
D. Douglaston Challenger's Khapa
14114—724—Sr4—305C—3x

EMROY FARM
Roy J. & Emma J. Kamm, Otisco

Douglaston B. B. Challenger
S. Pine Manor King's Challenger
D. Douglaston Baroness Bikner
9739—571—Sr2—365—3x
Also using New York Artificial Breeders' Cooperative, Inc., sires

FARVIEW DIVISION—PROSPECT ENTERPRISES, William J. Murphy, Stamford

Cricket Creek Conqueror
S. Groton House Craftsman
D. Inlet Valley Catalina
12980—653—4yrs—305C—2x—DHIA

FORGE HILL FARM
John Wilkie, Newburgh

Douglaston Anne's Challenger
S. Pine Manor King's Challenger
D. Douglaston Baroness Anne
15646—722—9yrs—305C—3x

Bell Buoy's Concentrate
S. Casanova's Bell Buoy
D. Brittany Hills Royal Buttercup
17959—762—9yrs—365—3x

Forge Hill Noble Challenger
S. Curtiss Candy Noble Curtiss
D. Douglaston Challenger's Lingmo
10423—481—6yrs—HIR—305—3x

GRAND VIEW FARM
Porter Pepperdine, Cattaraugus

McDonald Farms Lad's Vendor
S. McDonald Farms Fore Royal Lad
D. Western Glow Royal Levity
14107—770—Sr4—365C—3x

GREYSTONE FARM
L. S. Riford, Auburn

Fairlawn Actorine's King
S. Fairlawn H. Eastern King
D. Fairlawn Hornet's Actorine
15473—785—5yrs—365—3x

Caumsett Tore
S. McDonald Farms Predictor
D. Caumsett Ocean Juno
18938—1006—11yrs—365C—3x

McDonald Farms Royal Trader
S. McDonald Farms Jolly Paragon
D. McDonald Farms Pre Penchant
11565—615—5yrs—305C—2x

GUERNSEY LAND FARMS
James E. Sullivan, Holcomb

Wyno Saint's General
S. Wyno Beau's Saint
D. Riverview General's Mamie
12308—706—Jr4—365C—3x

Guernsey Land Pre Statesman
S. McDonald Farms Pre Statesman
D. Wyno Cherub's Colorful

HANOVER HILL FARMS
Henry I. Christal, Yorktown Heights

McDonald Farms Jason
S. McDonald Farms Distinction
D. Chinquapin Lady Levity
10289—573—E—3x

Hanover Hill Gallant
S. McDonald Farms Jason
D. Bethany Sonsie
11589—679—Sr3—365C—3x

Blakeford Transpire
S. Blakeford Tranquil Prince
D. Blakeford Coreen
13911—785—Sr4—365—3x

Wandamere Predictor
S. Wandamere Doug's Hercules
D. Valley Rogue Petunia
12634—601—Jr3—305C—3x

HICKORY RIDGE FARM
Walter C. Perry, Hampton

Ideal's Netoria's Superior
S. Ideal's Superior
D. Ideal's G. S.' Netoria
15656—864—Jr2—365C—3x

HIGH MEADOWS FARMS
Henry C. Venier, La Fayette

Caumsett Long Islander
S. McDonald Farms Predictor
D. Caumsett Ocean Leda
20121—921—7yrs—365C—3x

Caumsett Valiant
S. Caumsett Pathfinder
D. Caumsett Ocean Juno
18938—1006—11yrs—365C—3x

Caumsett Kim
S. Caumsett Pathfinder
D. Caumsett Regal Gloss
14078—647—Jr2—365C—3x

Caumsett Majesty
S. Caumsett Pathfinder
D. Glenburnie Majesty's Actress
15782—791—7yrs—365C—3x

HILLCREST FARM
Ronald Wetherwax, Wyoming

McDonald Farms Pre Trump
S. McDonald Farms Prediction
D. McDonald Farms Ideal Omega
13811—772—Jr2—365C—3x

Ideal's Trixie's Standbest
S. Ideal's Standbest
D. Ideal's Gallant's Trixie
20534—1026—Sr3—365—3x

Argilla Bright Star's Brutus
S. Yellow Creek King's Noble
D. Argilla Bright Star
13598—760—5yrs—HIR—365C—2x

HOLCOMB FARM
Earl W. Holcomb & Son, Greene

Holcomb's M. Emory
S. McDonald Farms B. B. Magistrate
D. Nan's Ultra Royal Elsie
10725—551—5yrs—305C—2x

Foremost Footprint's Agitator
S. Foremost Footprint
D. Foremost J. C.'s Nirene
15367—701—Sr2—365C—3x

Holcomb's L. Chris
S. McDonald Farms Pre Leader
D. Holcomb's N. Countess
9328—413—Jr2—305C—2x

Holcomb's N. Al
S. Foremost J. C.'s Nero
D. Holcomb's M. Amanda
8955—424—Jr2—305C—2x

LAKE DELAWARE FARM
Est. Peter G. Gerry, Delhi

Charlescote Escort
S. Leeside Ensign
D. Langvalley Royal Naomi
13276—816—Jr3—365C—3x

Hominy Hill Traveler
S. Hominy Hill Coronation Prince
D. Hominy Hill Twilight
15492—831—6yrs—365—3x

LANGMORE FARMS, INC.
Troy

Monterey Ladyship's Noble
S. McDonald Farms Fore Noble
D. Fairlawn Actor's Ladyship
15469—816—6yrs—365—3x

Fairlawn Daisy's Actor
S. Fairlawn Peerless Actor
D. Maple Lawn's Baron Daisy
17792—885—7yrs—365C—3x

McDonald Farms R. L. Yuma
S. McDonald Farms Pre Rose Lad
D. Eagle Valley Hassan's Daisy
13537—800—8yrs—365C—2x

LARCH HOLLOW FARM
W. S. Embury, Gainesville

McDonald Farms Jolly Yeoman
S. McDonald Farms High Neptune
D. McDonald Farms Pre Songbird
10007—514—Jr2—365C—3x

McDonald Farms Pre Rustic
S. McDonald Farms Prediction
D. McDonald Farms High's Juneau
15772—743—Sr4—365C—3x

McDonald Farms Pre Trump
S. McDonald Farms Prediction
D. McDonald Farms Ideal Omega
13763—747—5yrs—365—2x

LERSON LAWN FARM
William Emerson, Auburn

Foremost Rose's Footprint
S. Foremost Footprint
D. Foremost Royal's Rose
17685—994—Sr3—365C—3x

Tarbell Peerless King
S. Foremost Peacemaker
D. Tarbell Farms Royal Lenda
20508—1109—Jr4—365—3x

McDonald Farms S. Trumpet
S. McDonald Farms Steadfast
D. McDonald Farms Flute
13661—721—5yrs—365—3x

LIMESTONE CREEK GUERNSEY FARM
Willard C. Lipe, Manlius

Maple Lawn Pharaoh Lad
S. Fra-Mar Pharaoh
D. Maple Lawn's Baron's Faithful
10325—510—6yrs—HIR—305C—2x

Limestone Creek Katie's Charlie
S. Sterlingold Mark
D. Katie of Limestone Creek
11054—460—Sr3—HIR—305C—2x
Also using New York Artificial Breeders' Cooperative, Inc., sires

MARSH FARMS
Clarence J. Marsh, Canandaigua

McDonald Farms Fine Simeon
S. McDonald Farms High Financier
D. McDonald Farms Ideal Omega
13763—747—5yrs—365—2x

MAY RICH FARM
Richard P. Outhouse, Canandaigua

Silver Forest Farms Royal
S. Silver Forest Royal Reserve
D. Langwater May Blossom
14248—724—Sr4—365—3x

Greystone Premier's Ike
S. McDonald Farms Premier
D. McDonald Farms High Nymph
12825—598—Sr4—305C—3x
McDonald Farms Golden Zip
S. McDonald Farms Rival Warrior
D. McDonald Farms Miss Verarose
11736—640—Jr2—365—2x in 302 days

McDONALD FARMS
CORNELL UNIVERSITY, CORTLAND

McDonald Farms Premier
S. McDonald Farms Prediction
D. McDonald Farms S. Marguerite
13807—792—Sr4—365C—3x
McDonald Farms Pre Rival
S. McDonald Farms Prediction
D. McDonald Farms High Jilda
14247—712—7yrs—365C—3x
McDonald Farms Pre Rose Lad
S. McDonald Farms Prediction
D. McDonald Farms D. May Rose
11866—621—Jr2—365—3x
McDonald Farms High Neptune
S. McDonald Farms Hightime
D. McDonald Farm Kings Jolly Lady
15575—869—7yrs—365—3x
McDonald Farms Jolly Paragon
S. McDonald Farms High Neptune
D. McDonald Farms Della
15700—681—AA—3x
McDonald Farms Le Supreme
S. McDonald Farms S. Leader
D. McDonald Farms D. Monogirl
16376—894—5yrs—365—3x
McDonald Farms Rival Warrior
S. McDonald Farms Pre Rival
D. McDonald Farms D. Monogirl
13420—727—9yrs—365—2x (pending)

NEW YORK ARTIFICIAL BREEDERS' COOPERATIVE, INC., ITHACA

Moreau Farms Chief
S. Fra-Mar Pharaoh
D. Eyeone of Hickory Hollow
17659—931—11yrs—HIR—365—2x
Open Hearth Faith's Pharaoh
S. Fra-Mar Pharaoh
D. Old Acres R. Faith
12669—701—Jr3—365—3x
Tarbell Peerless Vanton
S. Foremost Peacemaker
D. Tarbell Farms Royal Vanessa
9286—496—AA—3x
McDonald Farms Pre Leader
S. McDonald Farms Prediction
D. McDonald Farms Fleda
12527—659—6yrs—365—3x
McDonald Farms Pre Last Son
S. McDonald Farms Prediction
D. Langmeadow Ivy Queen
12668—672—Sr4—365C—3x
El Moore Farm Pre Kent
S. McDonald Farms Pre Leader
D. El Moore Farm Peter's Ann
13954—672—Sr3—HIR—305C—2x
Open Hearth Iris' J. C.
S. Foremost J. C.
D. Rex's Iris
13528—678—Jr4—365—3x
Gardenville King's Chancellor
S. Gardenville Coronation King
D. Gardenville Melody Roberta
13144—700—Sr4—365C—3x
Great Elm Phil's Gerald
S. Great Elm Royal Philosopher
D. Great Elm C. Genevieve
18324—800—Jr4—365C—3x
Ideal's Jan's Superior
S. Ideal's Superior
D. Ideal's Beacon's Ida Jan
17869—882—Sr3—365—3x
Ideal's Nanette's Superior
S. Ideal's Superior
D. Ideal's Beacon's Nanette
17208—936—Jr4—365C—3x
Woodacres Leader's Trumpeter
S. Fairlawn Actor's Leader
D. Brookside J. Hardwick's Harmony
17126—844—Jr4—HIR—365—3x
Yellow Creek S. Fame
S. Yellow Creek Jewel Supreme
D. Yellow Creek Rose Spot
16131—880—Sr3—HIR—365—2x
Yellow Creek S. Fortune
S. Yellow Creek Jewel Supreme
D. Yellow Creek Rose Spot
16131—880—Sr3—HIR—365—2x
Hanover Hill Saturn
S. Hanover Hill C. Jupiter
D. Judith of Cla-ore
16828—781—Sr4—365—2x
Wilgorlan Farms Peerless Lad
S. Hominy Hill King's Courageous
D. Wilgorlan Farms Peerless Sue
12754—689—5yrs—365C—3x

NORMAN'S KILL FARMS
MARK W. STEVENS, ALBANY

Basquaerie Majestic Knave
S. Basquaerie Melba's Majestic
D. Coronation Phylis
13646—701—5yrs—365—3x
Nyala Supreme Colonel
S. Pine Manor Crown Supreme
D. Fairlawn Peerless Ermine
17855—893—8yrs—365C—3x
Gayhead's Alpha Lucky
S. Gayhead's C. Lodestar
D. Gayhead's In-luck
12821—701—Sr2—365—3x

NORTH FARM
MR. & MRS. WALTER JOHNSON & SON, CHAZY

Douglaston Supreme's Tranquil
S. Gardenville Supreme
D. Gardenville Princess Content
10297—511—Jr3—365—3x
Douglaston Challenger's Martin
S. Pine Manor King's Challenger
D. Douglaston Baroness Margaret
11204—678—5yrs—365C—3x
Douglaston Khapa's Honor Guard
S. Fairlawn Performer's Honor
D. Douglaston Challenger's Khapa
14114—724—Sr4—305C—3x

OLD MEADOW FARM
HARRY H. LARKIN, ORCHARD PARK

Locust Grove H. Actor
S. Hornet's Bright Lad
D. Bondwick's Bonnie
15592—713—Sr3—365C—3x
Old Meadow Count
S. Locust Grove H. Actor
D. Sterling Glorious
10310—524—Sr4—305—2x
(Canadian R. O. P.)

OPEN HEARTH FARMS
CLARENCE M. HEPBURN ONTARIO,

Open Hearth Fancy's Actor
S. Fairlawn Melba's Actor
D. Baron's Fancy of Maple Lawn
15981—773—6yrs—365—3x
McDonald Farms Jolly Zeus
S. McDonald Farms High Neptune
D. Riverview Lad's Bountiful
15774—821—7yrs—365C—3x

PHILGHENT FARMS
JOHN & BEATRICE STREETT, GHENT

POND ACRE FARM
HELEN HYLAND, CRARYVILLE

Basquaerie Esquire's Emperor
S. Langwater Esquire
D. Coronation Aurinia
16501—833—5yrs—365—3x
Flying Horse Belinda's Phil
S. Argilla Royal Philosopher
D. Flying Horse Colonel's Belinda
18067—884—9yrs—365—3x
Greenway Squire
S. Greenway Prince Charming
D. County Belle of Ware
16983—806—6yrs—365C—3x

ROSENDAHL FARM
JOHN E. CALHOUN & SONS, HOOSICK FALLS

Nyala King's Cavalier
S. Fairlawn H. Eastern King
D. Fairlawn Peerless Ermine
17855—893—8yrs—365—3x
McDonald Farms Pre Volunteer
S. McDonald Farms Prediction
D. McDonald Farms Her Kupid
14166—741—5yrs—365C—3x
Hanover Hill Improver
S. Hanover Hill Gallant
D. Hanover Hill Juvalene
12686—555—Sr3—305—2x
Langmore Diamond Jim
S. Wyebrook Scholar
D. Jewell of Fairfields
16708—779—6yrs—365—3x
McDonald Farms Royal Yon
S. McDonald Farms Jolly Paragon
D. McDonald Farms Pre Myrtle
15086—746—8yrs—365C—3x

SUNNY ACRES FARM
KAY & LARRY KLAUS, CLINTON CORNERS

Hullwood King Echo
S. McDonald Farms King Karol
D. Sequella Annette of Elm Echo
16442—821—5yrs—365C—3x
Sunny Acres Noble Grand
S. Twin Birch Noble
D. Elmcrest I. B. Annabella
12172—722—Jr2—365C—3x
Caumsett Footprint
S. Caumsett Pathfinder
D. Caumsett Indian Jewel
15403—797—6yrs—365—3x

TARBELL GUERNSEY FARMS
MRS. A. K. WIGHTMAN, SMITHVILLE FLATS

Tarbell Gallant Valroyal
S. McDonald Farms Tarbell
D. Tarbell Peerless Lenda
13537—762—Sr3—305C—3x
Tarbell Supreme Warrior
S. McDonald Farms Senior
D. Tarbell Regal Wenonah
18464—937—5yrs—365—2x
Midview Beauty's Blaze
S. St. James Champion Blaze
D. Coldspring's Romulus' Beauty
14374—746—Jr4—365—3x
McDonald Farms Senior
S. Wyno Beau's Cherub
D. Riverview Lad's Bountiful
15774—821—7yrs—365C—3x
Fairlawn Hornet's Rex
S. Fairlawn Actress' Hornet
D. Fairlawn K. Floridia
12279—651—Jr3—365C—3x
Hominy Hill Lancer
S. Hominy Hill Rose King
D. Hominy Hill Lucy
12019—730—Jr2—365C—3x
McDonald Farms Rival Villager
S. McDonald Farms Pre Rival
D. Adohr Peter Pan Ingria
17261—845—6yrs—365—3x

WANDERING BROOK FARMS
JOHN P. & STANLEY E. MURPHY, TULLY

Wandering Brook Baron Kenny
S. Douglaston Baron Kenyon
D. Letha of Orchard Brook
11791—521—10yrs—HIR—305—2x
Tarbell King Lance
S. Woodacres Supreme King
D. Tarbell Farms Peerless Lassie
9827—526—GGG—2x
McDonald Farms Mister Zell
S. McDonald Farms Premier
D. McDonald Farms Henrietta
18056—830—8yrs—365—3x

WELCOME STOCK FARM
WILLARD H. PECK, SCHUYLERVILLE

Douglaston Vivian's Challenger
S. Pine Manor King's Challenger
D. Douglaston Clifford's Vivian
13494—808—Sr4—365—3x
LushAcres Hermes' Piper
S. Northern F Hermes
D. Northern Assault's Paula
11685—639—Sr3—365C—3x
Welcome W. B. D. W. Challenger
S. Douglaston Vivian's Challenger
D. Welcome Big Dan's Watch
11010—584—Sr4—305—2x—DHIA

WETHERSFIELD FARM
CHAUNCEY STILLMAN, AMENIA

Foremost Footprint 15th
S. Foremost Footprint
D. Caumsett Ocean Minerva
16188—762—Jr4—365C—3x
McDonald Farms Fore Perfection
S. McDonald's Foremost Prediction
D. McDonald Farms Coquette
13928—708—G—3x
Beaulea A. Valiant
S. High Mowing Diamond Aristocrat
D. Pharos Anites
13801—580—6yrs—HIR—365—2x
Beaulea Footprint's Archer
S. Foremost Footprint 15th
D. Beaulea Starlight Alba
12444—603—8yrs—HIR—365—2x

WILEEDA FARMS
WILLARD H. PENGELLY, CHURCHVILLE

Douglaston Clara's Challenger
S. Pine Manor King's Challenger
D. Caumsett Ocean Blanche
14568—789—Jr4—365—3x
Mars' Forecaster
S. McDonald Farms Ideal Mars
D. Yeoman's Jean
10092—529—6yrs—HIR—305—2x
Circleview Linda's Leader
S. McDonald Farms Pre Leader
D. Circleview Linda

WILLOWBY FARM
JOHN M. FROST, YORKTOWN HEIGHTS

Hanover Hill Gallant
S. McDonald Farms Jason
D. Bethany Sonsie
11589—679—Sr3—365C—3x
Willowby's Eden's Gallant
S. Hanover Hill Gallant
D. Gardenville King's Eden
11766—629—Jr4—365C—3x
Woodacres Royal L. Knight
S. Woodacres Royal Leader
D. Woodacres Princess Violet
16491—791—Jr4—365C—3x

NORTH CAROLINA

ALLAN MANOR FARM
ALLAN C. MIMS, ROCKY MOUNT

McDonald Farms Pre Reveller
S. McDonald Farms Prediction
D. Eagle Valley Hassan Ruby
16314—794—Sr3—365C—3x
Bayville General Marcus
S. Bournedale General Mars
D. Bayville Margie
14413—728—5yrs—365C—3x
Allan Manor P. R. Improver
S. McDonald Farms Pre Reveller
D. Allan Manor Noble Illrise
12130—556—7yrs—305C—2x

BROOKBERRY FARM
BOWMAN & GORDON GRAY, WINSTON-SALEM

Western Glow Achievement
S. Western Glow Treasure
D. Western Glow Butterfat Miss
21573—1095—13yrs—365—2x
Two Brooks Fashion
S. Two Brooks Carillon
D. Hilltop Butterfat Lilac
12841—736—EE—3x
Fairlawn Dairymaid's King
S. Riegeldale Melba's Emory
D. Riegeldale Melba's Dairymaid
12104—715—Sr4—365C—3x
Brookberry Portia's Primate
S. Fairlawn Dairymaid's King
D. Coronation Majestic's Portia
16128—846—Sr4—365—3x
Woodacres Butterfat Cavalier
S. Mulhocaway Rosenkavalier
D. Yellow Creek King's Marcelle
20477—893—5yrs—365C—3x

CHAPPELL GUERNSEY FARM
CLARENCE CHAPPELL & SON, BELVIDERE

Bayville Steadfast Nero
S. McDonald Farms Steadfast Nero
D. Bayville Maxim's Delight
14931—662—5yrs—365—3x

Chappell's Forecast Prince
S. Oak Grove General's Major
D. Old Forge's Forecast Levity
9212—424—Sr2—HIR—305—2x
Quail Roost Proud Tartan
S. Chicona Pablo
D. Quail Roost Majesty Teeny
13483—763—Jr3—365—3x
Bayville General Saint
S. Bournedale General Mars
D. Wyno Saint's Cynthia
12735—628—Jr2—365—3x
Quail Roost Mark Emory
S. Quail Roost Landmark
D. Burkeville Emory's Starlight
11255—635—Jr3—365—3x

CLEAR SPRINGS FARM
EST. A. L. BROWN, CONCORD

Coldspring's Noble's Leader
S. Coldspring's Romulus Noble
D. Coldspring's Hardwick Content
14005—640—G—3x
Clear Springs' Majesty's Phil
S. Riegeldale Emory's Majesty
D. McDonald Farms Delora
13591—767—DD—3x
Clear Springs' Peer's Performer
S. Fairlawn Performer's Peer
D. Two Brooks King's Frolic
14830—767—5yrs—365C—3x

CROASDAILE-HILLANDALE DAIRY FARMS
FRANCES & HERBERT J. FOX, DURHAM

Hillandale Maxim's Sir Roger
S. Quail Roost King Cavalier
D. Riegeldale Emory's Dame
10984—664—5yrs—365—3x
Quail Roost Ray Actor
S. Quail Roost Raymost
D. Clear View Valiant Actress
11601—585—Sr4—305C—3x
Quail Roost Maxhope
S. Quail Roost Master Max
D. Glenloch Golden Hope
22039—912—8yrs—365—3x
Croasdaile Prince
S. Quail Roost Crown Prince
D. Croasdaile's Maxim's Fair
12686—635—6yrs—365—3x
Bayville General Laddie
S. Bournedale General Mars
D. Hillandale Maxim's Mayfair
14532—743—7yrs—365—3x

ESKDALE FARMS
MR. & MRS. JOHN R. KIMBERLY, TRYON

Fanning Fields Maxim Noah
S. Riegeldale Majesty's Compliment
D. Roughwood Camile
16495—741—10yrs—365C—3x
Eskdale Baron's Kimberly
S. Riegeldale Conqueror's Baron
D. Bonnie Lee Livia of Elm Echo
16256—720—Sr3—365C—3x
Eskdale Noah's France
S. Fanning Fields Maxim Noah
D. Allan Manor King's Frances
13058—590—Jr2—365—3x
Ideal's Rosette's Sargon
S. Ideal's Sargon
D. Ideal's G. S. Rosette
20282—1157—Sr4—365C—3x

GUERNSDEL FARM
DR. H. C. CARR, CHAPEL HILL

Croasdaile's Prince Rupert
S. Quail Roost Crown Prince
D. Croas Daile's Ruby
17016—802—AA—3x
Bournedale Maxim's Duke
S. Bournedale Coronet's Maxim
D. Bournedale Golden Dotty Dimple
11193—642—Jr2—365C—3x
Guernsdel Prince Godfrey
S. Croasdaile's Prince Rupert
D. Chilbrook's Baby Girl
18163—838—9yrs—365C—3x
Lauxmont Golden Scalpel
S. Bournedale Maxim's Lauxmont
D. Falconwood's Golden Diana
18433—1003—6yrs—365C—3x

KLONDIKE FARM
EST. THURMOND CHATHAM, ELKIN

Klondike Hollirader
S. Klondike Hollimost
D. Appin's Kitty
16555—753—AA—3x
Klondike Fernmost
S. Appin's Main Stay
D. Klondike Hollifern
13621—673—6yrs—365—3x
Klondike Premost Philosopher
S. McDonald Farms Predictmost
D. Klondike Harzella
13741—645—Jr4—365—3x
Klondike Premost Anchor
S. McDonald Farms Predictmost
D. Klondike Leahriss
13355—557—Sr2—365—3x
Klondike Mollie's Ideal
S. Klondike Hollirader
D. Klondike Mollie
17126—710—5yrs—365—3x
Klondike Chiefmost
S. Klondike Hollirader
D. Gippy Conrad Carrie
11970—558—Sr3—365—3x

QUAIL ROOST FARMS
GEORGE WATTS HILL, ROUGEMONT

Quail Roost Pablo
S. Chicona Pablo
D. Dinsmore Royal May
15261—643—5yrs—305C—3x
Quail Roost Proud Kater
S. Chicona Pablo
D. Quail Roost Noble Kate
15759—762—7yrs—365C—3x
Quail Roost Mark Direct
S. Quail Roost Landmark
D. Cla-ore Knight's Darling
19260—955—6yrs—365—3x

SIKCO FARM
T. E. SIKES, GREENSBORO

LushAcres Happy Hermes
S. Northern F. Hermes
D. Bethany Happy May
15623—848—Sr3—365—3x
Sikco Maxim's Frank
S. Clear Springs Majesty's Maxim
D. Fairlawn Maxim's Felicity
12887—663—Jr4—365—3x
Grandview Butterfat Adonis
S. Mulhocaway Butterfat Adonis
D. Mulhocaway Juno Beauty
9193—520—Jr2—365—3x

OHIO

AL-PHINE FARMS
MEADE FARNHAM & SON, EDGERTON

Franchester Free Wistar
S. Langwater Freeman
D. Bethany Wistar's Lady
18991—886—6yrs—365C—3x
Al-Phine Bright Onward
S. Franchester Bright Duke
D. Al-Phine Corking's Charms
18687—751—8yrs—365—2x
Al-Phine Lads Prediction
S. Fireside Gay Laddie
D. Sunny Meadows Supreme Leona
11922—606—Sr3—365—2x

ALPINE ROSE GUERNSEYS
EDWARD WITSCHI, MENDON

Northern A. Secret
S. Ideal's Admiral
D. Northern Cora
12504—705—Sr3—365—2x

ANSMIL FARMS
ANSON B. SMITH, HILLIARDS

Welcome In Clara Design
S. Welcome In Clara's Oberland
D. Welcome In Advance's Clara
10767—512—Sr3—365C—908 T. M.
Foremost J. C.'s Premier
S. Foremost J. C.
D. Foremost Royal's Sallie Lou
20466—1029—7yrs—365C—3x

BELLE VISTA FARM
WADE N. WEHR, NORTH LIMA

Franchester F. Windsor
S. Franchester Jolly Financier
D. Bethany Wistar's Lady
18991—886—6yrs—365C—3x
Conora Lord
S. Kenmar Hills Emperor Jim
D. Conora Leader's Rosalind
6597—351—Sr2—305—2x

CEDARBROOK FARMS, INC.
J. C. GORMAN, BELLVILLE

Flying Horse Ella's Colonel
S. Chedco Colonel
D. Flying Horse Master's Ella
15595—806—Jr3—365—3x
Western Glow Deputy
S. Fame of Aldarra
D. Western Glow Duet O'War
12758—624—Jr3—305C—2x
Flying Horse Harmony's Promise
S. Flying Horse Melody Master
D. Flying Horse General's Clarise
23018—1071—7yrs—365—3x
Cedarbrook Harp's Governor
S. Western Glow Deputy
D. Flying Horse Select's Harp
15631—827—5yrs—365C—3x
Western Glow C. F. Royalmost
S. Coldspring's B. R. Forcaster
D. Royal Martha of Aldarra
13392—694—5yrs—305C—2x

CENTRAL OHIO BREEDING ASSOCIATION
COLUMBUS

Welcome In Chum's Valor
S. Langwater Chum
D. Queen's Wilheminia
18328—882—5yrs—365—3x
Franchester Handy Milkmaker
S. Langwater Henchman
D. Marigot of Starr Farm
15203—956—AA—3x
Gardenville Charity's Master
S. Pine Manor King Melody Master
D. Clearland Butterfat Charity
14856—697—6yrs—365C—3x
Blakeford Transfer
S. Blakeford Formidable
D. Blakeford Tranquil
15706—748—Jr4—365C—3x
Bronze Arrow Gladiator
S. Langwater Country Squire
D. Lone Pine Marjorie
11585—520—Jr3—365—3x
Franchester Free Sterling
S. Langwater Freeman
D. Marigot of Starr Farm
15203—956—AA—3x

CLEARVIEW FARM
DR. CHARLES P. ADKINS, ST. HENRY

Franchester F. Perfection
S. Franchester Jolly Financier
D. Fairlawn K. Gay Levity
17244—845—7yrs—365—3x
Villa-Way Ross
S. Villa-Way P. Bambi
D. Careless's Carmel Carmine
13693—767—5yrs—HIR—365—2x

COGNIAC FARM
MRS. HAZEL H. BEACH & ROBERT D. SOMMERS
LONDON

McDonald Farms Pert Richard
S. McDonald Farms Fore Traveler
D. McDonald Farms Pre Nanette
18292—1000—Jr4—365C—3x
McDonald Farms Jolly Scion
S. McDonald Farms High Neptune
D. McDonald Farms Le Pretoria
11313—613—Sr2—365C—3x
McDonald Farms Royal Zebo
S. McDonald Farms Jolly Paragon
D. McDonald Farms Pre Phyllis
15361—741—Jr4—365C—3x

CONORA FARM
EDWARD C. HAAF, PICKERINGTON

Kenmar Hills Emperor Jim
S. Edinham's Prediction
D. Kenmar Hills Dame
16217—761—Sr4—365C—2x
Conora King's Rex
S. McDonald Farms Steadfast King
D. Conora C. Rosalind
14487—896—8yrs—365C—2x

EDINHAM FARM
LELAND C. BINGHAM, KENT

Brookberry Peer's Paragon
S. Fairlawn Performer's Peer
D. Coronation Majestic's Portia
16128—846—Sr4—365—3x
Edinham Melba's Imperial
S. Wey Acres B's Melba's Levity
D. Gayhead's In-finite
16615—842—6yrs—365C—3x

FIRESIDE FARMS
HOWARD J. ZIEGLER & SONS

Hominy Hill Nero
S. Hominy Hill Coronation Prince
D. Hominy Hill Champion Dee
16740—748—Jr2—365—3x
Fireside Val's Jaci
S. Fireside Valient
D. Fireside Challenger's Julia
6858—343—Jr2—347—2x
Fireside Gay King
S. Fireside Argo's Gay King
D. Guerndot Primrose's Becky
8600—412—Sr3—HIR—305C—2x

FRANCHESTER FARMS
CHARLES B. BOLTON, WEST SALEM

Franchester Free King
S. Langwater Freeman
D. Fairlawn K. Gay Levity
17244—845—7yrs—365—3x
Franchester K. F. Hornet
S. Franchester Kella's Freeman
D. Fairlawn K. Gay Levity
17244—845—7yrs—365—3x
Franchester P. Supreme
S. Gayoso Levity Peer
D. Fairlawn K. Gay Levity
17244—845—7yrs—365—3x
Franchester Jolly Financier
S. McDonald Farms High Financier
D. McDonald Farm Kings Jolly Lady
15575—869—7yrs—365—3x
Franchester Kella's Henchman
S. Langwater Henchman
D. McDonald Farms King's Kella
18270—919—6yrs—365—3x
Franchester Model's Majestic
S. Coldspring's B. V. Model
D. Franchester Perky Arawana
19782—957—Sr3—365—3x

GLENCO FARM
C. J. HARVILLE, NEW MILFORD

Franchester Model's Peer
S. Coldspring's B. V. Model
D. Franchester Perky Labelle
13190—654—Jr2—365C—3x
Avalon Wistar's Brilliant
S. Franchester K. F. Wistar
D. Avalon Brilliant Magic Lady
14586—667—Jr2—365—3x

GLENGARY OAKS FARM
J. A. MACDONELL & ROGER E. BARNES, ELIDA

Mendale King's Emperor
S. Alpine Rose Mendale King
D. Mendale Polly's Elma
17402—949—Sr4—HIR—365—3x
Mendale Golden Pioneer
S. Innisfree Pioneer
D. Mendale King's Golden Jean
24533—1191—5yrs—HIR—365—3x

GLEN OAKS FARM
G. S. COLOPY & SONS, DANVILLE

Lookwell Merry Prince
S. Western Glow C. F. Merryman
D. St. Albans Actor's C. Hale Spot
19970—1006—7yrs—365C—3x
Glen Oaks Supreme
S. Ideal's Shane
D. Fancier's Wonder of Homestead
16322—867—7yrs—305C—3x

GOLD BANNER FARM
CARL FORTKAMP, COLDWATER

Gold Banner Farms' Favor
S. Lone Pine Freeman

D. Banner Boy's Bertha
11234—628—AHI—2x
Franchester K. Majestic
S. Franchester Free King
D. Riegeldale Emory's Itchen
14996—859—Sr4—365C—3x
Gold Banner Master's Linnet
S. Gardenville Charity's Master
D. Stanruth Lucene
11910—551—5yrs—365—2x
Franchester Model's Paul
S. Coldspring's B. V. Model
D. Arrus Philosopher Starling
14741—811—Sr3—365—3x

GRAND LAKE FARM
HOMER FRAHM, CELINA

Franchester Hornet's Deacon
S. Franchester K. F. Hornet
D. Bethany Star Dahlia
17101—943—6yrs—365C—3x
Franchester Model's Paul
S. Coldspring's B. V. Model
D. Arrus Philosopher Starling
14741—811—Sr3—365—3x
Gold Banner Master's Linnet
S. Gardenville Charity's Master
D. Stanruth Lucene
11910—551—5yrs—365—2x

GRAY HAVEN FARM
ARTHUR HANSEN & SONS, BELLEVUE

Welcome In Clara Valor
S. Welcome In Clara's Oberland
D. Welcome In McK Wilheminia
11598—606—Sr2—365C—3x
Gray Haven Valor's Lad
S. Welcome In Clara Valor
D. Ben's Grand Lass
11395—575—Sr2—HIR—365—2x

GREEN VILLA GUERNSEY FARM
MR. & MRS. VIRGIL P. DEETER, GREENVILLE

Franchester P. Steadfast
S. Gayoso Levity Peer
D. Franchester Super Witch
18971—849—9yrs—365C—3x
Green Villa Butterfinger
S. Curtiss Candy Butterfinger
D. Green Villa's Bernice
14275—742—5yrs—365C—2x

HIDEAWAY FARM
D. G. ARNOLD, BUCYRUS

King's Crown Jeweller
S. Gardenville Coronation King
D. Pine Manor Crown Jewel
14550—833—DD—3x
Langwater Dreamer
S. Langwater Patrician
D. Langwater Lotus
13194—656—Jr4—365—3x
Hideaway B. Peter Pan
S. Lone Pine Brigadier
D. Hideaway K. Princess Pan
15825—729—Jr4—305C—3x

HILLCREST FARM
C. E. MAXWELL & TED L. HASSE, HICKSVILLE

Al-Phine Lad's Prediction
S. Fireside Gay Laddie
D. Sunny Meadows Supreme Leona
11922—606—Sr3—365—2x
Levelland Farms Sandra Banner
S. Langwater Banner
D. Levelland Farms Sandra
18677—926—Jr3—HIR—365C—2x

JANDE GUERNSEY FARM
JOHN W. HAWKINS & SON, NEW WATERFORD

Mulhocaway Butterfat Noble
S. Coldspring's Beauty Noble King
D. Mulhocaway Butterfat Arum
15367—805—7yrs—365C—3x
Franchester K. Premier
S. Franchester Free King
D. Franchester Handy Patience
14711—719—Sr3—365C—3x
Henslee Farms Westerner
S. Western Glow Lou's Fame
D. Butterton Master's Jonquil
11946—634—5yrs—365C—2x

MAYFLOWER FARM
JACK C. FOUST, URBANA

Foremost Footprint's Bondwick
S. Foremost Footprint
D. Brooklands J. C. Bridget
17974—783—Jr4—365C—3x
Gra-Bill's Foremost Endeavor
S. Foremost Footprint 4th
D. Mayflower's Priscilla Ann
7028—330—Jr2—HIR—610 T. M.
Foremost Footprint 4th
S. Foremost Footprint
D. Foremost Crown's Faithful
16695—802—7yrs—365—3x

MENDALE GUERNSEY FARM
A. A. & M. L. PIPER, CELINA

Alpine Rose Mendale King
S. Borrodale Chief's Harlequin
D. Pride's Noble Lassie
15212—830—6yrs—365—3x
Innisfree Pioneer
S. Innisfree Coronation King
D. Afton's Donna Constanza
19864—963—9yrs—365—3x
Mendale Pioneer's Golden Noble
S. Innisfree Pioneer
D. Mendale King's Golden Jean
24533—1191—5yrs—HIR—365—3x

MER-DON'S FARM
HARVA A. GOODMAN & SONS, LIMA

Mer-Don's Oberland Ideal
S. McDonald Farms Oberland
D. Mer-Don's Lue's Star
16477—715—8yrs—365C—2x
McDonald Farms Ideal Rariton
S. McDonald Farms Ideal
D. McDonald Farms Fidelity
14276—838—6yrs—365C—3x
Bull (2-year-old)
S. McDonald Farms Royal Supreme
D. Mer-Don's Beauty Kay
18352—876—7yrs—365C—2x

NORTHERN OHIO BREEDERS ASSN.
TIFFIN

Ideal's Wisnet
S. Green Meads Wistar
D. Ideal's L. D.'s Netoria
19462—848—5yrs—365C—3x
Duffield J. Grand
S. McDonald Farms Jolly Boy
D. Duffield F. Graceful
12476—629—3yrs—348 days—DHIA
Antietam Royal Steadfast
S. Antietam Royalist
D. Antietam Sophie
12079—632—Jr2—365C—3x
Mulhocaway Butterfat Diplomat
S. Mulhocaway Butterfat Adonis
D. Master's Dilley
15721—746—5yrs—305C—3x
McDonald Farms Steadfast Odin
S. McDonald Farms Steadfast
D. McDonald Farms High Judith
12436—669—Jr4—365—3x
Coldspring's Defender's Forester
S. Coldspring's B. R. Defender
D. Coldspring's Noble's Fanita
17939—1072—5yrs—365—3x
Rineland Manor General's Luke
S. Flying Horse Clarinet General
D. Lady of Rineland Manor
19226—931—6yrs—HIR—365—2x
Chedco Philosopher
S. Fairlawn K. Marmion
D. Flying Horse Phil's Dottie
18160—902—5yrs—365C—3x
Yellow Creek Rosen Duke
S. Mulhocaway Rosenkavalier
D. Lady of Victory Knoll
13164—693—16yrs—318 days—2x—DHIA

OSTERLEA FARM
W. H. OSTERMEIER & SONS, MIDLAND

McDonald Farms Jolly Tailor
S. McDonald Farms High Neptune
D. McDonald Farms Noble Rosebud
13079—639—Sr2—357C—3x
Northern M. Reporter
S. Northern Conrad's Majesty
D. Ideal's Admiral's Odetta
11223—544—Jr2—2x in 264 days
Tarbell Sir David
S. McDonald Farms Senior
D. Tarbell Princess Dina Betsy
14482—684—Sr4—305C—2x
Tarbell Gallant Auditor
S. McDonald Farms Tarbell
D. Tarbell Romulus Audley
11566—589—Sr2—365C—2x

RAEMELTON FARM DAIRY
ROGER A. BLACK, MANSFIELD

Langwater Sentry
S. Langwater Onward
D. Langwater Brightness
14589—663—Sr4—365C—3x
Franchester Kella's Majesty
S. Franchester Free Majesty
D. McDonald Farms King's Kella
18270—919—6yrs—365—3x
Franchester F. Cardinal
S. Franchester Jolly Financier
D. Langwater Caroline
17265—701—7yrs—365C—3x

SANDY HILL FARM
LEROY LINDLEY & GORDON F. SMITH, HAMILTON

Ideal's Rosetta's Standbest
S. Ideal's Standbest
D. Ideal's L. D.'s Rosetta
17931—993—6yrs—365—3x

SHOEMAKE GUERNSEY FARMS
W. A. & A. R. SHOEMAKE, DAYTON

McDonald Farms Le Rugged
S. McDonald Farms S. Leader
D. McDonald Farms Hope
13825—702—Sr4—365C—3x
Franchester F. Cavalier
S. Franchester Jolly Financier
D. Langwater Caroline
17265—701—7yrs—365C—3x

SQUARE ACRES FARM
WILBUR ANDERSON, URBANNA

Mayflower's H. Marksman
S. Woodacres Royal Honor
D. Mayflower's First Lady
8474—430—Jr2—305C—2x
Hayes Acres Royal Honor
S. Woodacres Royal Honor
D. Gra-Bill's Ella-Mae
Lauxmont Explorer
S. Bournedale Maxim's Duke
D. Gra-Bill's Ella-Mae

TWIN CEDAR FARM
BURTON HONSBERGER, SYCAMORE

Welcome-In McK Valor
S. McDonald Farms Oberland
D. Douglaston Lady Augusta
12106—607—E—3x
Welcome In Wonder Boy
S. Welcome In Clara's Oberland
D. Walnutdale Blue Bell
14896—752—5yrs—365C—3x
Pebblebrook's H. Star Gazer
S. McDonald Farms High Oneida
D. Bryn Du Triumph's Dream
8268—430—Sr2—305C—2x

VILLA-WAY FARM
GAIL E. HEIFNER & JAMES RICHARDS, SULLIVAN

McDonald Farms Pre Officer
S. McDonald Farms Prediction
D. McDonald Farms D. Labelle
12351—684—Jr3—365C—3x
Woodacres Fore Mahomet
S. McDonald Farms Fore Perfection
D. Glengeran Leader's Bonny
16978—852—Sr3—365—3x
Lockshore L. V. Highlander
S. Lockshore Maxim Lochinvar
D. Lockshore Jarrett's Irene
19167—860—Jr3—365C—3x

WACALU FARM
H. C. & H. T. KUNS & SONS, CASTALIA

McDonald Farms Le Proud Don
S. McDonald Farms S. Leader
D. Boulder Bridge Tulip
10756—546—Sr4—305C—2x
Wyno Belle Don
S. Coldspring's B. R. May King
D. Wyno Saint's Bonita
9615—509—Jr2—305C—3x
Valley View B. Banker
S. Wandamere Jean's Builder
D. Valley View Valmead's Marvel

WILEMA FARM
PAUL E. SCHEPFLIN, FREMONT

McDonald Farms Steadfast Odin
S. McDonald Farms Steadfast
D. McDonald Farms High Judith
12436—669—Jr4—365—3x
Wyno Belle Don
S. Coldspring's B. R. May King
D. Wyno Saint's Bonita
9615—509—Jr2—305C—3x
Wyno Saint's Duncan
S. Wyno Beau's Saint
D. Riveredge Valdor's Doreen
12436—661—Sr2—365C—3x

WILLOW BROOK FARM
CLAUDE H. MIZER, DANVILLE

Langwater Benedict
S. Langwater Valencian
D. Langwater Bounty
14405—696—A—3x
Langwater Willow Brook
S. Langwater Onward
D. Langwater Twinkle
11336—624—Jr2—365C—3x
Langwater Altair
S. Langwater Supreme
D. Langwater Alma
17152—842—5yrs—305C—3x
Flying Horse Clarise's Master
S. Flying Horse Musicmaker
D. Flying Horse General's Clarise
20467—979—6yrs—365—3x

WINDY HEIGHTS FARMS
G. CHARLES VOGE & SON, WEST ALEXANDRIA

Wey Acres B's Indispensable
S. Wey Acres Levity Bellringer
D. Chedco Iris
13931—776—5yrs—365C—3x
Franchester Hornet's Favorite
S. Franchester K. F. Hornet
D. McDonald Farm Kings Jolly Lady
15575—869—7yrs—365—3x
Blakeford Transfer
S. Blakeford Formidable
D. Blakeford Tranquil
15706—748—CC—3x

WOODSIDE FARM
LUTHER LAYMON, GAMBIER

Woodside Bell's Ivanhoe
S. Curtiss Candy Levity Ivanhoe
D. Woodside Bell's Levity Lilian
9653—439—Jr2—HIR—305—2x

OKLAHOMA

GAYLORD GUERNSEY FARMS
E. K. GAYLORD, OKLAHOMA CITY

Ideal's Main Stay's Mogul
S. Ideal's Main Stay
D. Ideal's L. D.'s Trixie
23141—1313—6yrs—365—3x
Ideal's Standbest's Tycoon
S. Ideal's Standbest
D. Ideal's Tilda
20621—1127—5yrs—365—3x

MEADOW LODGE FARMS
KENT B. HAYES, OKLAHOMA CITY

Meadow Lodge Royal Maker
S. Meadow Lodge Rex's Kingmaker
D. Foremost Royal's Lilly
17311—788—Sr4—365—3x
Flying Horse Maestro
S. Flying Horse Colonel's Promise
D. Catamount Melody
14047—848—AA—3x
Meadow Lodge King Loyal
S. Meadow Lodge King of The Meads
D. Foremost Royal's Lilly
17311—788—Sr4—365—3x
Meadow Lodge High Music
S. Meadow Lodge King's Trumpeter
D. Meadow Lodge Melbetta
16126—801—7yrs—365—3x

Meadow Lodge Melo Leader
S. Flying Horse Maestro
D. Foremost Royal's Lilly
17311—788—Sr4—365—3x

SANITARY GUERNSEY DAIRY
J. JENE & P. M. MUNGLE, ATOKA

Foremost Distinctive Pilgrim
S. McDonald Farms Distinctive
D. Foremost J. C.'s Sallie Lou
12310—630—Sr3—365—3x
Mungle's Acme
S. Foremost Acme 28th
D. Mungle's Flowering Rose Marine
11202—442—10yrs—HIR—305C—2x
Foremost J. C.'s Super
S. Foremost J. C.
D. Foremost Crown's Quaffodil
15063—696—Jr4—365C—3x
Mungle's J. C. Dalton
S. Foremost J. C.'s Super
D. Mungle's Dolly
12523—464—9yrs—HIR—305—2x

OREGON

BROWNIES GUERNSEY FARMS
BUFORD & ORVILLE L. BROWN, WOODBURN

Far West F. Romulus
S. Coldspring's B. R. Forcaster
D. Far West Welcome Gwen
15436—847—Jr4—365—2x
Brownies Farms Holliston
S. Wilsona Farms Butter Boy
D. Nestucca Rock Opal
18838—914—11yrs—HIR—365—2x
Brownies Farms Onward
S. Far West F. Romulus
D. Brownies Farms Ocie
11886—530—Jr2—HIR—305—2x

CLA-ORE FARM
FRED RUDAT, JR., BROWNSMEAD

Chicona Novelty's Knight
S. Chicona Pablo
D. Novelty of Chicona
12382—593—DD—2x
Cla-ore Knight's Bonanza
S. Chicona Novelty's Knight
D. Cla-ore Phil's Beatrice
12150—705—Sr3—305C—2x
Cla-ore Count's Jasper
S. Happyholme Crown Count
D. Judith of Cla-ore
16828—781—Sr4—365—2x

CLOVERLAWN GUERNSEY FARM
PHELAN K. NELSON, MEDFORD

Wandamere Bond's Hero
S. Wandamere Anson's Bond
D. Ivy Oak Peggy's Petal
16315—861—5yrs—365—3x
Wyno Bond's Bucaneer
S. Wandamere Anson's Bond
D. Wyno Saint's Bonita
9615—509—Jr2—305C—3x
Wandamere Retta's Peter Pan
S. Chuckanut Peter Pan
D. Wandamere Anson's Retta
9104—497—Jr3—HIR—365—3x

DAVIES DAIRY DELL
MICHAEL & EUNICE DAVIES, GRANTS PASS

Valley Rogue Ned
S. Bonnibell Dawn's Noble
D. Berrie's Huldah
12009—642—9yrs—HIR—365—2x
Duke of Ivano
S. Nyala Prince's Proud Boy
D. Jandean's Irene

DAYBREAK FARMS
L. W. & JEANE ERB, JEFFERSON

Daybreak George
S. Wandamere Anson's Brandin
D. Daybreak Mary
10115—552—Sr3—305—2x
Wandamere Pet's Pharaoh
S. Chuckanut Peter Pan
D. Wandamere Anson's Pet
16213—768—Jr4—365C—3x
Wandamere Myrna's Monarch
S. Wandamere Bond's Defender
D. Wandamere Clipper's Myrna
12708—706—Sr4—365—2x

HAPPY ROGUE FARM
H. R. WESTERBERG & SON, ASHLAND

Happy Rogue V. Alpha's Duke
S. Victorious of Burger's Place
D. Four R. Alpha
14873—915—6yrs—365—2x
Sierra Manor Supreme
S. Gardenville Supreme
D. Pine Manor King's Diadem
13901—687—EE—3x
Sierra Manor King's Legacy
S. Coronation King of Pine Manor
D. Pine Manor Taurine Tina
9611—563—GG—3x

OREGON STATE COLLEGE
JOHN JACOB ASTOR EXPERIMENT STATION, ASTORIA

Cla-ore Bonanza's Jason
S. Cla-ore Knight's Bonanza
D. Cla-ore Knight's Juliet
13309—673—Sr4—HIR—348—2x
Tideland Ludlow's Hannibal
S. Cla-ore Knight's Ludlow
D. Tideland Hedwick
11765—613—Sr3—305C—2x
Tideland Ludlow's Liberator
S. Cla-ore Knight's Ludlow
D. Myrula Lodestar's Lilac
15931—882—5yrs—365C—2x

PRAIRIE BLOOM GUERNSEY FARM
G. W. BOND & SON, JUNCTION CITY

Prairie Bloom Fabian's Spark
S. Prairie Bloom Fabian
D. Prairie Bloom Nettie Sue
12641—637—Sr4—351C—2x
Graysmarsh D. Charmer
S. Northern Prince Douglas
D. Riverside Acres Marilee
13942—763—6yrs—HIR—365—2x
Graysmarsh Handyman
S. Flying Horse Rosemary Promise
D. Maple View June Lady
15763—769—5yrs—HIR—365C—2x

REBOB FARM
ROBERT M. HOWARD, GRANTS PASS

Wyno Bond's Bucaneer
S. Wandamere Anson's Bond
D. Wyno Saint's Bonita
9615—509—Jr2—305C—3x

TWINKLE STAR RANCH
J. C. & E. F. CALHOUN, GRANTS PASS

Elm Lane CW Jack
S. Happyholme Majesty's Crown
D. Western Glow Merry Maid
14910—790—Sr2—365C—2x

VALLEY ROGUE FARM
W. A. JOHNSON & SONS, GRANTS PASS

Wandamere Maryann's Magic
S. Wandamere Anson
D. Western Glow Butterfat Maryann
13825—763—6yrs—305C—2x
Bonnibell Dawn's Noble
S. Fra-Mar Coronation Noble
D. Coronation Dawn
15579—718—5yrs—365C—3x

VALLEY VIEW GUERNSEY FARM
STAEHELY BROS., OREGON CITY

Wandamere Bond's Defender
S. Wandamere Anson's Bond
D. Ivy Oak Peggy's Petal
15625—876—Jr4—365—3x
Wandamere Doug's Peerless
S. Wandamere Auburn's Douglas
D. Petrissa of Chicona
16441—846—6yrs—365—3x
Valley View Bondsman
S. Wandameie Jean's Builder
D. Belmont's Daisy of Valley View
13233—704—8yrs—305—2x—DHIA

WHITE WATER RANCH
A. L. HAWN, EUGENE

White Water Colonel's Luke
S. Franchester Free Colonel
D. Cla-ore Knight's Lassie
15325—825—Sr4—HIR—365C—2x
White Water Master's Lester
S. White Water Knight's Master
D. Cla-ore Phil's Lisa
14030—671—Jr3—305C—2x

WILSONA FARMS
HANS LEUTHOLD & SONS, TILLAMOOK

Wilsona Farms Commando
S. Wandamere Phylliston's Ace
D. Valley Gem Curious
14627—678—8yrs—HIR—365—2x
Wilsona Bond's Marksman
S. Wandamere Anson's Bond
D. Fair View L. Model
11441—518—Jr2—HIR—348C—2x
Wandamere Phyllis' Distinction
S. Wandamere Auburn's Douglas
D. Wandamere Anson's Phyllis
11736—602—Jr3—365C—3x

PENNSYLVANIA

APPLEBROOK FARMS
CHARLES P. O'CONNOR, WEST CHESTER

McDonald Farms S. Paladin
S. McDonald Farms Steadfast
D. McDonald Farms Pre Lidelia
14809—819—5yrs—365C—3x
Applebrook Prediction's Peer
S. McDonald Farms Prediction Jr.
D. Fairlawn Peerless Goldenrod
18090—839—5yrs—365C—3x
Applebrook Prediction's King
S. McDonald Farms Prediction Jr.
D. Applebrook Peerless Charmaine
13516—697—Sr4—HIR—365—2x

BIEVER FARMS
W. J. BIEVER & SON, SCHUYLKILL HAVEN

Coldspring's Noble's Champion
S. Coldspring's Romulus Noble
D. Coldspring's B. R. Catharine
14437—816—Jr4—365C—3x
Alpha Noble's General
S. Coldspring's Romulus Noble
D. Fairlawn Peerless Hertha
16379—837—6yrs—365C—3x
Alpha Favor's Leader
S. Dunwalke Beauty's Favor
D. Spring Run Noble's Primrose
21268—1001—7yrs—365—3x

COLDSPRINGS FARM
S. C. PRICE, SUGARLOAF

Coldspring's Beauty's Valor
S. Coldspring's Iris' Valor
D. Vallevue Butterfat Beauty
18914—937—AA—3x
Coldspring's B. R. Defender
S. Coldspring's Beauty's Romulus
D. Dotty of West Side Farm
25338—1329—11yrs—365—3x
McDonald Farms Le Reliable
S. McDonald Farms S. Leader
D. McDonald Farms Honeybloom
11162—658—6yrs—365C—3x

FAIR FIELD FARMS
EST. HARRY B. SHENK, STRASBURG

McDonald Farms Le Radiant
S. McDonald Farms S. Leader
D. McDonald Farms Donita
13494—770—AA—3x
Fair Field Brilliant Lincoln
S. Bournedale Golden Lincoln
D. Fair Field Lillydale B.
10765—552—Jr4—305C—2x

FIRST PENNSYLVANIA ARTIFICIAL BREEDING COOPERATIVE, LEWISBURG

Rex Faultless of Mt. Ararat
S. Rex's Vox Pop of Bolton
D. King's Adella of Mt. Ararat
15973—641—6yrs—365C—2x
Mt. Ararat Royal Iberian
S. Mt. Ararat Royal Valor
D. Rex's Aleen of Mt. Ararat
12102—597—Jr4—305C—2x
Leeside Royal Premier
S. Sterlingold Premier
D. Leeside Royal Patience
15993—771—Sr4—365—3x
Leeside Hopeful's Valor
S. Riegeldale Melba's Majestic
D. Leeside Hopeful Friend
17841—771—9yrs—365C—3x
Mt. Ararat Rose Neptune
S. Foremost J. C.'s Royal
D. Leeside Southern Favor
13578—655—Sr2—365C—3x
Hillcrest Trump
S. McDonald Farms Pre Trump
D. Hillcrest Cynthia
13138—651—Jr4—HIR—305C—2x
Nyala Indigo's Superb
S. Fairlawn Ermine's King
D. Fairlawn Actor's Indigo
19426—946—Sr3—365C—3x
Alpha Creammaid's Brilliant
S. Coldspring's Noble's Champion
D. Alpha Romulus Creammaid
12386—564—6yrs—HIR—305C—2x
McDonald Farms Pert Richard
S. McDonald Farms Fore Traveler
D. McDonald Farms Pre Nanette
18292—1000—Jr4—365C—3x

GRAYCE FARMS
ROBERT Y. MOFFAT, DALTON

Grayce Farms Prediction
S. McDonald's Foremost Prediction
D. McDonald Farms Fleta
14606—753—8yrs—365—3x
McDonald Farms High Oneida
S. McDonald Farms Hightime
D. McDonald Farms Gentle
12646—736—5yrs—365—3x
Fairlawn Actor's Foremost
S. Fairlawn Peerless Actor
D. Foremost Footprint's Quantity
20983—956—6yrs—365—3x
Lyrene's May Prince
S. Meadow-Gold Rose King
D. May's Princess of Cowham Farm
8664—485—Jr3—HIR—365—3x
Langwater Viceroy
S. Langwater Valencian
D. Langwater Lorna
15001—773—AA—3x

HILL GIRT
HARRY G. HASKELL, JR., CHADDS FORD

Western Glow Lou's Fame
S. Western Glow Royal Fame
D. Western Glow Butterfat Lou
15017—715—7yrs—365C—2x
Yellow Creek B. Nashua
S. Yellow Creek Bandmaster
D. Yellow Creek Supreme Maidy
11726—660—Jr2—HIR—365C—2x
Hill Girt Legacy's Triumph
S. Hill Girt Legacy
D. Winlochan Countess Dora
12833—717—Jr4—365—2x

KIMBERTON FARMS
H. A. W. MYRIN, PHOENIXVILLE

Wilgorlan Farms Perfection
S. Gardenville Coronation King
D. Lynbrook Fame's Perfection
14775—758—6yrs—365—3x
Flying Horse Melody Leader
S. Flying Horse Musicmaker
D. Catamount Melody
14047—848—AA—3x
Flying Horse G. R. Colonel
S. Flying Horse General's Royal
D. Flying Horse Colonel's Dorothy
18552—989—7yrs—365—3x

LAKE LOUISE FARM
RAYMOND GOERINGER, DALLAS

Western Glow Lou's Royal
S. Western Glow May's Royal
D. Western Glow Butterfat Lou
15017—715—7yrs—365C—2x
Lake Louise May Rose King
S. Pine Manor Rose King
D. Imp. Lake Louise Princess May
13192—521—9yrs—305C—3x
Lake Louise Coronation King
S. Gardenville Coronation Prince
D. Douglaston King's Charlotte
19751—988—AA—3x
Westlynn Norlad's Dancer
S. Westlynn Norlad
D. Westlynn Dolly Dimple
8394—433—Jr2—HIR—365—2x

LAUXMONT FARMS
DR. GEORGE T. PACK, WRIGHTSVILLE

Bournedale Maxim's Duke
S. Bournedale Coronet's Maxim
D. Bournedale Golden Dotty Dimple
11193—642—GG—3x

Maxim of McDonald Farms
S. Riegeldale Ben's Fashioner
D. Riegeldale Emory's Clovette
12515—729—Sr4—365—3x

Maple Lawn Lauxmont
S. Fra-Mar Pharaoh
D. Maple Lawn's Baron Sunburst
13291—600—8yrs—HIR—365C—2x

LIEBLUND FARM
GEORGE C. & MARAGARET G. LIEB, STILLWATER

Hominy Hill Count
S. Hominy Hill Rose King
D. Hominy Hill Betty
18094—924—Jr2—365C—3x

Lieblund Royal's Elixir
S. Western Glow Lou's Royal
D. Maple Lane Supreme's Betina
12018—646—5yrs—305C—2x

McDonald Farms Jolly Zestful
S. McDonald Farms High Neptune
D. Hidden Valley Fancy
16002—877—5yrs—365C—3x

LISETER FARM
MISS R. J. AUSTIN & MRS. J. AUSTIN DUPONT, NEWTOWN SQUARE

McDonald Farms Fore Royal Lad
S. McDonald's Foremost Prediction
D. McDonald Farms Coquette
13928—708—G—3x

McDonald Farms Rival Winner
S. McDonald Farms Pre Rival
D. McDonald Farms Pre Lidelia
14809—819—5yrs—365C—3x

Liseter Brilliant
S. McDonald Farms Predictor
D. Caumsett Glimmer
15438—755—Sr4—365—2x

Liseter Sparkler
S. Liseter Brilliant
D. Liseter Flames Donette
19031—876—Sr4—365C—3x

Liseter Brilliant Flame
S. Liseter Brilliant
D. Liseter Flame's Jane
18260—815—6yrs—365—3x

NEPA ARTIFICIAL BREEDING COOPERATIVE, TUNKHANNOCK

Wilgorlan Farms Spartan
S. Gardenville Coronation King
D. Wilgorlan Farms Success
12548—719—5yrs—365C—3x

Maurana D. Butterfat Favor
S. Mulhocaway Double Butterfat
D. Maurana Rosie's Wanda
13280—751—Jr4—HIR—365C—2x

Flying Horse Dorothy's Royal
S. Flying Horse General's Royal
D. Flying Horse Harmony Dorothy
13163—731—Jr4—365C—3x

PARTRIDGE HALL FARM
J. H. BRADSHAW, JR., LAHASKA

Fairlawn K. Warrior
S. Fairlawn H. Eastern King
D. Fairlawn H. Coquet
16994—861—7yrs—365C—3x

Fairlawn K. Steadfast
S. Fairlawn H. Eastern King
D. Fairlawn Levity
15099—705—6yrs—365—3x

SOUTHEASTERN PENNA. ARTIFICIAL BREEDING COOPERATIVE, LANCASTER

Wyno Beau's Legend
S. Coldspring's Hardwick's Beau
D. Pine Manor King's Romance
17906—937—7yrs—365C—3x

Foremost J. C.'s Nero
S. Foremost J. C.
D. Langmore A. Nira
14322—672—Jr3—365—3x

Locust Grove Strongheart
S. Foremost Icon's Valor
D. Strongheart's Lady Mary
17104—840—Sr3—365—3x

McDonald Farms Pre Kelvin
S. McDonald Farms Prediction
D. Douglaston Lady Mary
11040—633—Sr3—365C—3x

McDonald Farms B. B. Narrator
S. McDonald Farms Blueblood King
D. McDonald Farms Kings Kriscilla
10972—528—Sr3—305C—3x

B. H. H. Valor's Majesty
S. Foremost Royal Valor 14th
D. Poniton Maxim's May
19646—1085—9yrs—365C—2x

Leeside Ensign
S. Sterlingold Premier
D. Rycklaver Belle
16392—755—11yrs—365C—3x

SPAR HILL FARM
HAROLD S. SCHUTT, CHADDS FORD

Fairlawn Actor's Philosopher
S. Fairlawn Peerless Actor
D. Fairlawn K. Muriel
16891—904—7yrs—365C—3x

McDonald Farms Jolly Vern
S. McDonald Farms High Neptune
D. McDonald Farms Pre Songbird
10007—514—Jr2—365C—3x

WESTERN PENNSYLVANIA ARTIFICIAL BREEDING COOPERATIVE, CLARION

Glenburnie Royal
S. Coldspring's Hardwick's Royal
D. Glenburnie Golden
12084—715—E—3x

Woodacres Royal Baron
S. Woodacres Prince Royal
D. Douglaston Baroness Ailwyn
12461—690—7yrs—365C—3x

Locust Grove I. Ace
S. Fairlawn H. Invincible
D. Blossom's Bright Sunshine
19125—887—5yrs—365—3x

Locust Grove H. Sovereign
S. Hornet's Bright Lad
D. Strongheart's Lady Mary
17104—840—Sr3—365—3x

Franchester Free Viking
S. Langwater Freeman
D. Riegeldale Emory's Itchen
14996—859—Sr4—365C—3x

Franchester Pansy's Argo
S. Blakeford Argo
D. Gray Haven Pansy
15510—716—7yrs—365—3x

Hill Girt Spartan
S. Hill Girt Count
D. Hill Girt Chevalier Lassie
15648—889—7yrs—365—3x

Locust Grove I. Marcus
S. Fairlawn H. Invincible
D. Strongheart's Lady Mary
17104—840—Sr3—365—3x

Llan Fair Count's Pearl King
S. Coldspring's Beauty's Count
D. Churn Creek Hardwick Pearl
17364—804—10yrs—365—3x

Coldspring's B. R. Brilliant
S. Coldspring's Beauty's Romulus
D. Coldspring's Hardwick's Beth
17643—908—5yrs—365—3x

Mulhocaway Butterfat Peccadillo
S. Mulhocaway Butterfat Adonis
D. Master's Dilley
15721—746—5yrs—305C—3x

Coldspring's B. R. Goodwill
S. Coldspring's Beauty's Romulus
D. Glenburnie Royal's Golden
20686—1101—6yrs—365—3x

Fairlawn Actor's Radiant
S. Fairlawn Peerless Actor
D. Fairlawn Peerless Dianthus
13112—694—8yrs—365—3x

Caumsett Broadcaster
S. Caumsett Dynamo
D. Caumsett Glorious
12823—618—CC—3x

Golden Grange Ideal Wm Penn
S. McDonald Farms Augusta's Ideal
D. Golden Grange R. Evangeline
19039—844—7yrs—365—3x

Foremost Quantity's Superb
S. Foremost Footprint
D. Foremost Quantity
18288—874—B—3x

Llan Fair Western Pa. Warrior
S. Glenburnie Royal
D. Llan Fair Count's Julia
10429—593—Sr2—365C—3x

Foremost Quality's J. C.
S. Foremost J. C.
D. Foremost Footprint's Quality
19514—979—5yrs—365—3x

Mulhocaway Eros Butterfat
S. Mulhocaway Butterfat Quartus
D. Mulhocaway Venus C.
16494—838—7yrs—365C—3x

WINDY HILL FARMS
JAMES D. BERRY, JR., TITUSVILLE

Wyno Beau's Cherub
S. Coldspring's Hardwick's Beau
D. Langwater Angelic
17269—821—6yrs—365C—3x

McDonald Farms High Oris
S. McDonald Farms Hightime
D. Pine Manor Taurine Iris
13162—738—EE—3x

McDonald Farms Mister Taft
S. McDonald Farms Premier
D. McDonald Farms Donita
13493—770—AA—3x

WYNO FARMS
ALVIN R. BUSH, MUNCY

Wyno Beau's Saint
S. Coldspring's Hardwick's Beau
D. Langwater Angelic
17269—821—6yrs—365C—3x

Wandamere Anson's Bond
S. Wandamere Anson
D. Wandamere Jean's Bonnie
14492—772—Jr3—365C—3x

McDonald Farms Pre Statesman
S. McDonald Farms Prediction
D. McDonald Farms S. Marguerite
13807—792—Sr4—365C—3x

Coldspring's B. V. Dancer
S. Coldspring's Beauty's Valor
D. Dotty of West Side Farm
25338—1329—11yrs—365—3x

Wandamere Petrissa's Prince
S. Chuckanut Peter Pan
D. Petrissa of Chicona
12643—636—5yrs—305—3x

RHODE ISLAND

HORSE SHOE FALLS FARMS
GEORGE P. CLARK, SHANNOCK

Horse Shoe Conrad's Pioneer
S. Riegeldale Emory's Conrad
D. Horse Shoe Beacon's Flower
21275—938—7yrs—365—3x

Mel Majesty Lord of The Meads
S. Sterlingold Melinda's Majesty
D. Applebrook's Golden Beam
13946—738—8yrs—365—3x

Mandy's Duke of Shad Blow
S. Northern Conrad's Imperial
D. Sterlingold Mandy
17910—848—6yrs—365—3x

NORTH FARM
CLIFFORD A. MCBRIDE, BRISTOL

Northern F. Hermes
S. Foremost Hermes
D. Horse Shoe Conrad's Lillian
17793—933—Sr4—365—3x

Northern Conrad's Majesty
S. Riegeldale Emory's Conrad
D. Horse Shoe F. Calla
18128—792—8yrs—365—3x

Northern Susies Conrad
S. Riegeldale Emory's Conrad
D. Ideal's G. S.' Susie
18825—1130—Sr3—365—3x

SOUTH CAROLINA

CROSS ARROWS FARM
PAUL K. & JAMES L. SWITZER, UNION

Ideal's Betty May's Admiral
S. Ideal's Admiral
D. Ideal's Pharaoh's Betty May
21063—1209—Jr4—365C—3x

Monterey L. Lucky
S. Monterey K. Lordship
D. Fairlawn K. Luxury
11899—685—Jr2—365—3x

Pleasant View Fern Noble
S. Appin's Uplift
D. Arden Noble's Starlight
16896—776—7yrs—365—3x

DAYSON FARM
D. T. DAVIDSON, CHESTERFIELD

Brays Island R. L. Arthur
S. Woodacres Royal Leader
D. Cesor King's Helene
8867—506—5yrs—HIR—305—2x

Cross Arrows A. Starbeam
S. Ideal's Betty May's Admiral
D. Ideal's Trophy's Starlight
12357—700—Sr3—365C—3x

Coker Butterfat Champion
S. Coker King William
D. Edisto Farm's Cottie
15823—851—5yrs—365C—3x

EDISTO FARMS
J. B. GUESS, JR., J. B. GUESS, III, T. CONNOR GUESS, DENMARK

Fairlawn Hornet's General
S. Fairlawn Actress' Hornet
D. Fairlawn H. Freckles
17630—814—CC—3x

Nyala Prince's Majestic
S. Nyala Peerless Prince
D. Nyala Supreme Faithful
15062—815—5yrs—365C—3x

Dunwalke R. Dandy
S. Hominy Hill Rex
D. Manor Glen Levity
20638—1142—5yrs—365C—3x

Monterey Coronation Jewel
S. Gardenville Coronation King
D. Wilgorlan Farms Topaz
12986—701—Jr2—365C—3x

Fairlawn K. Jason
S. Fairlawn H. Eastern King
D. Fairlawn Actor's Joan
12631—599—Sr2—365C—3x

Fairlawn K. Bright
S. Fairlawn H. Eastern King
D. Fairlawn Hornet's Peony
11634—465—Jr2—365C—3x

Edisto Farms G. Ornament
S. Fairlawn Hornet's General
D. Edisto Farms Olirose
13977—745—Jr2—365—3x

TENNESSEE

HERMITAGE VIEW FARM
L. C. LANGFORD, OLD HICKORY

Fairlawn K. Senator
S. Fairlawn H. Eastern King
D. Fairlawn Peerless Heliotrope
19052—1018—9yrs—365—3x

Woodacres Prince Martin
S. Woodacres Prince Royal
D. Douglaston Maharance Yatung
16186—832—5yrs—365C—3x

ROBIN ROOST FARMS
SAM B. MCFARLAND & BALLARD K. BENNETT, LEBANON

Cla-ore Knight's Ludlow
S. Chicona Novelty's Knight
D. Cla-ore Phil's Lisa
14030—671—Jr3—305C—2x

Cesor King's Maxim
S. Cesor Mirth's King
D. Cesor Noble's Muriel
14508—753—D—3x

Fairlawn Actor's Valor
S. Fairlawn Peerless Actor
D. Riegeldale Emory's Charlotte
13998—756—8yrs—365C—3x

TEXAS

BLUFF VIEW FARM
J. T. Lively & Son, Dallas

McDonald Farms Le Patrician
S. McDonald Farms S. Leader
D. Laurel Mills Estafette
13405—742—Jr4—365C—2x

Douglaston Challenger's Anson
S. Pine Manor King's Challenger
D. Douglaston Clifford's Anita
13088—697—6yrs—365C—3x

Imp. Popular Sandy
S. Imp. Norman's Whitsun Lad
D. Lady Topsy of St. Catherine
11589—550—G (Island Record)

McDonald Farms S. Successor
S. McDonald Farms Steadfast
D. McDonald Farms Fore Opaline
9064—529—Sr2—365—3x

Wilgorlan Farms Saturn
S. Gardenville Coronation King
D. Wilgorlan Farms Success
12548—719—5yrs—365C—3x

HILLCREST FARMS
Harry Peterson & Fred A. Barge, Jr., Austin

Wilgorlan Farms Bernard
S. Hominy Hill King's Courageous
D. Wilgorlan Farms Bernadette
12578—668—5yrs—365—2x

Hominy Hill Music Master
S. Hominy Hill Coronat.on Prince
D. Flying Horse Master's Harp
15687—917—Jr2—365C—3x

Wilgorlan Farms Talisman
S. Gardenville Coronation King
D. Wilgorlan's Truth
14743—688—Jr4—365C—3x

Wey Acres Colonel's Majestic
S. Flying Horse Colonel Levity
D. Riegeldale Emory's Melba
13735—746—Sr3—365—3x

LANKART FARM
C. S. Lankart, Waco

Douglaston Coranado Challenger
S. Pine Manor King's Challenger
D. Douglaston Baroness Cora
12235—654—Jr2—365—3x

Lake Louise Cora's Champion
S. Pine Manor King's Challenger
D. Douglaston Baroness Cora
12235—654—Jr2—365—3x

Hanover Hill Fame
S. Western Glow Lou's Fame
D. Weston Glow F. Lovely Lady
8820—388—Jr2—305C—2x

UTAH

SNOW SUMMIT RANCH
Est. Herbert A. Snow, Park City

Bonnibell Dinoble
S. Fra-Mar Coronation Noble
D. Chedeo Lady Diana
11918—625—Sr3—305C—3x

Locust Grove Melinda's Marvel
S. Sterlingold Melinda's Majesty
D. Pharaoh's Jean of Gwynllan
18158—835—9yrs—365C—3x

Lynndale Farms M. Peerless
S. McDonald Farms S. Meldon
D. Goose Valley Margery
8798—417—Jr2—HIR—365—2x

VERMONT

BLACK HOLE HOLLOW FARMS
South Arlington

B. H. H. Clarinet's Pioneer
S. Flying Horse Clarinet General
D. Cathedral Trudy
12968—643—Sr3—365—2x

Flying Horse Harmony's Royal
S. Flying Horse Melody Master
D. Flying Horse General Rose
12212—699—Jr2—365—3x

Fairlawn K. Gay Lad
S. Fairlawn H. Eastern King
D. Fairlawn Actor's Gay
10709—523—Jr2—365—3x

HALL FARM
H. P. McCullough, North Bennington

Howland Royal's Prince
S. Howland Master's Prince Royal
D. Howland Master's Lute
17650—1025—Sr4—365—3x

Glastenbury Valor's Lee
S. Tarbell Farms Peerless Valor
D. Red Fox Reliance's Lee
11290—506—9yrs—HIR—2x in 317 days

REXDEN FARM
R. M. & C. G. Cleveland, Randolph Center

Floben J. Actor
S. Fairlawn Actor's Jasper
D. C-Lee Starlight
10324—539—7yrs—HIR—365—2x

Caroline's Galahad of Rexden
S. Hominy Hill Galahad
D. Brown's Caroline
15176—794—Sr4—305C—3x

Hickory Ridge Queen's Superior
S. Ideal's Netoria's Superior
D. Maplewood Dairy Queen
13401—628—6yrs—HIR—305C—2x

VALLEMAR FARMS
Mr. & Mrs. Valtin H. Lust, Bristol

McDonald Farms Pre Nugget
S. McDonald Farms Prediction
D. Klondike Hollifaith
13655—701—5yrs—365C—3x

Vallemar Nugget's Comet
S. McDonald Farms Pre Nugget
D. Cosquay's Country Maid
15204—737—Jr4—365C—3x

Paxon Hollow Par Countryman
S. McDonald Farms Le Paramour
D. Cosquay's Country Maid
15204—737—Jr4—365C—3x

VIRGINIA

BAYVILLE FARMS, INC.
C. F. Burroughs, Pres., Norfolk

Southampton Maxim
S. Quail Roost Lucky Glamour
D. Southampton Socute
20021—844—8yrs—365C—3x

Bayville Royal Leslie
S. Quail Roost Raymost
D. Peg's Nannette's Nancy
13237—681—7yrs—365—3x

Bayville General Jolly
S. Bournedale General Mars
D. Fairlawn K. Jolice
18669—983—8yrs—365—3x

Hunterdale Golden Maxim
S. Quail Roost Rose Maxim
D. Afton's Golden Marie
15661—819—7yrs—365—3x

Bayville Maxim Impcharlie
S. Fairlawn Maxim's Imprint
D. Elkhardt's Evelyn
17892—798—5yrs—365—3x

Bayville Lucky Nick
S. McDonald Farms D. Nickey
D. Benton's Lucky Hattie Lou
15563—791—5yrs—365—3x

Bayville General Marksman
S. Bournedale General Mars
D. Bayville Margie
14413—728—5yrs—365C—3x

Bayville Golden Monarch
S. Fairlawn Maxim's Imprint
D. Bayville Margaret Marlene
18423—838—7yrs—365C—3x

Noelbrook Rose's Beau
S. Mulhocaway Butterfat Beau
D. Noelbrook Ace's Rose
11473—560—6yrs—HIR—2x

BONNEVILLE FARM
W. B. Knott & Son, Dinwiddie

Bonneville Hermes
S. Midview Hermes Luther
D. Odonald's Ramona
14126—628—Sr4—HIR—305C—2x

Allan Manor P. R. Louis
S. McDonald Farms Pre Reveler
D. Foremost J. C.'s Louise
11217—580—Jr3—365—2x

Fairlawn K. Select
S. Fairlawn H. Eastern King
D. Fairlawn Actor's Melba
8840—450—Jr2—365C—3x

HOLLIKNOLL FARM
W. M. Camp, Franklin

Bournedale Coronet's Lincoln
S. Bournedale Golden Abe Lincoln
D. Bournedale Princess Coronet
18859—1019—Jr4—365C—3x

Holliknoll Majesty Baron
S. Holliknoll Maxim Noble Majesty
D. Delwake Norma
18445—792—Sr4—365—3x

Quail Roost Proud Traveler
S. Chicona Pablo
D. Darigold Lucy
14488—633—10yrs—365—2x

HOMEWOOD FARMS
D. H. Dillard, Agricola

Ideal's Dot's Standbest
S. Ideal's Standbest
D. Ideal's Eminent's Dot
18939—976—Sr3—365—3x

Ideal's Beaut's Superior
S. Ideal's Superior
D. Ideal's L. D.'s Beaut
22220—1120—Sr4—365—3x

Bayville General Warrior
S. Bournedale General Mars
D. Bayville Maxfern Wild Rose
15585—746—6yrs—365C—3x

Homewood Raider's Laddie
S. Quail Roost Bright Raider
D. Ella's Linda Kay
9312—533—Sr4—305C—3x

HUNTERDALE FARM
W. H. Scott, Franklin

Hunterdale Golden Maxim
S. Quail Roost Rose Maxim
D. Afton's Golden Marie
15661—819—7yrs—365—3x

Franchester P. Wistar
S. Gayoso Levity Peer
D. Bethany Wistar's Lady
18991—886—6yrs—365C—3x

LAUREL CLIFF FARM
Frank S. Loyd, Monroe

Western Glow Bella's Fame
S. Western Glow Royal Fame
D. Bellaroyal of Aldarra
13576—672—Sr4—365—2x

Ideal's Tilda's Superior
S. Ideal's Superior
D. Ideal's Tilda
20621—1127—5yrs—365—3x

Mulhocaway Butterfat Dispatch
S. Mulhocaway Beauty Butterfat
D. Mulhocaway Lovely Diligent
15140—811—5yrs—HIR—305C—2x

MAPLETON FARM
T. L. Whitehead, Nassawadox

Mount Ephraim Noble Majesty
S. Coronation Melba's Majestic
D. Coronation Lois
16326—843—6yrs—365—3x

Mapleton Lucky Actor 2d
S. Mapleton Lucky Actor
D. Fairlawn F. P. Glenda
15028—630—7yrs—365—2x

PINE GROVE DAIRY FARMS
J. F. Walker, Portsmouth

McDonald Farms Pre Lady's Man
S. McDonald Farms Prediction
D. Gayhead's Lady Fair
12034—578—GG—3x

McDonald Farms Pre Reed
S. McDonald Farms Prediction
D. McDonald Farms High Monica
15158—703—Jr4—365—3x

Quail Roost Proud Traveler
S. Chicona Pablo
D. Darigold Lucy
14488—633—10yrs—365—2x

Pine Grove Proud Prediction
S. Quail Roost Proud Traveler
D. Walnut Grove Man's Fidelity
13006—607—Sr2—365C—2x

Pine Grove Pre Dairy Boy
S. McDonald Farms Pre Lady's Man
D. Bayville Impmost Dairygirl
10526—584—Jr2—365—3x

Pine Grove Pre Gold Boy
S. McDonald Farms Pre Lady's Man
D. Gold Branch AD Betty B
9788—427—5yrs—305C—2x

ROSEGILL FARM
Sidney L. Shannon, Sr., Urbanna

Riegeldale Ben's Hilarity
S. Riegeldale Illustrious Benjamin
D. Riegeldale Illustrious Blythe
9482—521—Jr2—365C—3x

Rosegill Supreme
S. McDonald Farms Honor Bright
D. Raider's Delsie of Rosegill
13119—589—5yrs—HIR—365—2x

Lida's Reveller of Rosegill
S. Fox Dean's Traveler
D. Lady Lida of Rosegill
15057—744—A—3x

ROSE VALLEY FARM
W. L. Young, Franklin

Quail Roost Bfat Kater
S. Quail Roost Butterfat
D. Quail Roost NoMax Kate
15031—600—Sr4—365—3x

Rose Valley Emory
S. McDonald Farms Steadfast Emory
D. Defiance Katie May
15039—728—AA—3x

WASHINGTON

BAKER VIEW FARM
C. M. Vander Griend, Lynden

Baker View Man O'War
S. Flying Horse Phil's Butterboy
D. Baker View Opaline
12969—698—Sr4—365—2x

Baker View Maid's Padre
S. Flying Horse Rosemary Promise
D. Baker View Prettymaid
7521—470—Jr4—305C—2x

BROCKWELL FARM
Mr. & Mrs. Herbert V. Ekstran, Bow

Brockwell C. F. Floben
S. Coldspring's B. R. Forcaster
D. Brockwell Royal Faithful
12909—712—5yrs—346 days—2x—DHIA

Lake Louise Cora's Traveler
S. Western Glow Lou's Royal
D. Douglaston Baroness Cora
12235—654—Jr2—365—3x

CEDARCROFT FARM
Cecil White, Mt. Vernon

Valley Gem Tasteful's Cascade
S. Riverview Cherub's Cascade
D. Valley Gem Tasteful
11474—566—Jr4—365—2x

McDonald Farms Rival Wade
S. McDonald Farms Pre Rival
D. McDonald Farms Le Prophetess
13719—765—Jr4—365C—3x

CHUKLUCK FARM
L. W. Power, Burlington

Chukluck Brigadier
S. Western Glow Lucky O'War
D. Bear Canyon's Betty
11544—702—7yrs—HIR—365—2x

Chukluck Majesty
S. Chukluck Brigadier
D. Chukluck Mermaid
11206—599—Jr2—HIR—305C—2x

Chukluck Royal Chinook
S. Western Glow Man O'War
D. Chukluck Ladydid
13531—674—6yrs—HIR—365—2x

CRESCENT FARM
G. O. Swales, Pullman

Crescent's N. Noble
S. Chicona Niles
D. Sally's Maggie
14520—738—9yrs—HIR—365—2x

Crescent's E. Bobo
S. Far West Fame's Eldon
D. Crescent's N. Bernice
12114—582—Jr2—HIR—365C—2x

DEER CREEK FARM
LLOYD R. MANTHEY, BELLINGHAM

Lindean's Lilac Chieftain
S. Flying Horse Rosemary Promise
D. Lindean's Antonette Lilac
11112—561—Jr4—HIR—295—2x
Artificial breeding with Evergreen Northwest Breeders, Inc.

DENNY-DALE FARM
ALBERT JOHNSON, MT. VERNON

Denny-Dale Lucky Boy
S. Western Glow Lucky O'War
D. Almar Babe O'War
11346—611—Jr4—HIR—305C—2x

Denny-Dale Don's Buster
S. Flying Horse Master's Don
D. Almar Beauty Lucky
13002—629—Jr3—HIR—305C—2x

Denny-Dale Loren's Builder
S. Cla-ore Knight's Loren
D. Denny-Dale Warrior's Beautiful
4003—166—Sr2—2x—DHIA in 85 days

ERDMAN FARMS
CLARENCE A. ERDMAN, BELLINGHAM
Artificial breeding with Evergreen Northwest Breeders, Inc.

EVERGREEN NORTHWEST BREEDERS, INC.
BURLINGTON

Fame of Aldarra
S. Western Glow Royal Fame
D. Princess Gloriana of Chicona
11321—552—13yrs—365—2x

Noelbrook Rose's Warrior
S. Western Glow Man O'War
D. Noelbrook Ace's Rose
11473—560—6yrs—HIR—365—2x

Flying Horse Rosemary Promise
S. Flying Horse Colonel's Promise
D. Flying Horse Master's Rosemary
18448—1003—5yrs—365C—3x

Happyholme High Master
S. McDonald Farms High Ornate
D. Flying Horse Master's Rosalie
14807—814—9yrs—HIR—365—3x

Lake Louise Rose Valencian
S. Pine Manor Rose King
D. Lake Louise Anthracite's Patsy
18631—939—6yrs—365C—3x

Fer-Manor B F Samson
S. Mulhocaway Butterfat Beau
D. Ferdinand's Sandra
12725—760—7yrs—305C—2x

Cedarcroft Jaycee
S. Noelbrook Rose's Warrior
D. Cedarcroft Master's Jeanette
11656—690—Sr2—305C—2x

Cla-ore Knight's Dasher
S. Chicona Novelty's Knight
D. Kay-Ron Warrior's Dorine
10178—569—Sr2—HIR—305C—2x

FAR WEST FARMS
CHARLES A. DAMON, BOW

Wyno Fore Brigand
S. McDonald's Foremost Prediction
D. Coldspring's B. R. Bountyful
12555—540—Sr2—365C—3x

Wandamere Phyllis's Developer
S. Wandamere Auburn's Douglas
D. Wandamere Anson's Phyllis
11736—602—Jr3—365C—3x

Far West Lou's Foremost
S. Wyno Fore Brigand
D. Far West Fame's Lou
19375—935—6yrs—365C—2x

FER-MANOR GUERNSEYS
JIM FERGUSON, MOUNT VERNON

Fer-Manor Judge
S. Western Glow Masher O'War
D. Fer-Manor Mary Judy
10541—558—Sr2—365C—2x

Fer-Manor Magic Joy
S. Wandamere Maryann's Magic
D. Ellan of Sandy Spot
12329—665—Sr4—365—2x

GOLDEN TERRA GUERNSEYS
FRED REHM & SON, LYNDEN

Golden Terra Coots Emblem
S. Yellow Creek King's Emblem
D. Coots of Grand View
12825—615—9yrs—HIR—305—2x

GRAYSMARSH FARM
W. G. REED, SEQUIM

Lake Louise King's Nobleman
S. Lake Louise Coronation King
D. Imp. Lake Louise Princess May
13192—521—9yrs—305C—3x

Graysmarsh F. Chopper
S. Coldspring's B. R. Forcaster
D. Oak Acre Margie
15581—858—10yrs—HIR—365—2x

Noelbrook Foundation
S. Noelbrook General's Improver
D. Noelbrook Ace's Rose
11473—560—6yrs—HIR—365—2x

Graysmarsh Lumberjack
S. Lake Louise King's Nobleman
D. Oak Acre Margie
15581—858—10yrs—HIR—365—2x

LINDEAN FARM
FLOYD M. SANDELL, BELLINGHAM

Lindean's Beau Conway
S. Mulhocaway Butterfat Beau
D. Sandra's Patsy
12062—653—Jr3—HIR—365—2x

NEW HAVEN GUERNSEY FARM
LAWRENCE M. NEWMAN, PORT ORCHARD

Graysmarsh C. F. Brakeman
S. Coldspring's B. R. Forcaster
D. Valley Pride's Darling
9341—550—Jr3—HIR—365—2x

New Haven Lucky Flyer
S. Delphi Dell Lilly's Lucky
D. Delphi Dell Flossie
11980—566—8yrs—HIR—365C—2x

Graysmarsh Noble Mayking
S. Lake Louise King's Nobleman
D. Graysmarsh Mayflower
13180—613—Jr2—HIR—365C—2x

NORTH-GATE FARM
JOHN RIETMAN, LYNDEN

Ideal's Jewel's Ranchero
S. Ideal's Ranchero
D. Ideal's Pharaoh's May Jewel
11442—712—Jr2—365C—3x

PRICE'S GUERNSEY FARM
KENNETH PRICE, PORT ORCHARD

Graysmarsh Lumberjack
S. Lake Louise King's Nobleman
D. Oak Acre Margie
15581—858—10yrs—HIR—365—2x

Price's Marksman Showboy
S. Wandamere Bond's Marksman
D. Fir Ridge Bonni Sweetness
15250—834—Sr4—HIR—365—2x

Wandamere Bond's Defender
S. Wandamere Anson's Bond
D. Ivy Oak Peggy's Petal
15625—876—Jr4—365—3x

RIVER ROAD FARM
JAMES P. OLSON, MOUNT VERNON

Western Glow His Honor
S. Woodacres Honorable Czar
D. Butterton Master's Venus
17494—869—Jr4—365C—2x

Lake Louise Cora's Traveler
S. Western Glow Lou's Royal
D. Douglaston Baroness Cora
12235—654—Jr2—365—3x

RIVERVIEW FARMS
GEORGE M. DYNES, MT. VERNON

Riverview Cherub's Cascade
S. Wyno Beau's Cherub
D. Riverview General's Mindella
10280—560—Jr3—305C—2x

Riverview Malita's Promise
S. Riverview B. C. Major
D. Riverview General's Malita
15670—956—Sr3—HIR—365—2x

Northern Prince Douglas
S. Pine Manor King's Challenger
D. Douglaston Baroness Charming
13741—747—5yrs—365—3x

ROZACRES FARM
ARNIE & BRUCE JOHNSON, GRANGER

Rozacres Novelty's Prince
S. Pablo's Monarch
D. Marcheta of Chicona
12382—593—DD—2x

Fordridge Colonel
S. Western Glow Man O'War
D. Rosewald Countess' Cameo
11310—620—5yrs—365C—2x

ROZELYN FARM
ZWEEGMAN BROS., LYNDEN

Langwater Supreme Hero
S. Langwater Supreme
D. Langwater Halla 2d
16044—737—6yrs—365C—3x

Rozelyn Eldee Marvin
S. Langwater Dominic
D. Rozelyn Marcella
16034—776—Sr3—365C—3x

Rozelyn S. H. Meldon
S. Langwater Supreme Hero
D. Rozelyn Lee Marcella
14798—749—Sr2—365—2x

RUSSELLHURST DAIRY
E. M. RUSSELL, WAPATO

Russellhurst Jim Dandy
S. Western Glow Lou's Royal
D. Russellhurst Rill
11959—626—Sr4—305C—2x

Chukluck Belmont
S. Western Glow Lucky O'War
D. Bear Canyon's Betty
11544—702—7yrs—HIR—365—2x

SUN BASIN FARM
RICHARD C. WHITE, SOAP LAKE

Cedarcroft W. Leader
S. Happyholme Woodsman
D. Cedarcroft Regal's Loretta
11095—647—Sr3—HIR—305—2x

Valley Gem Tasteful's Cascade
S. Riverview Cherub's Cascade
D. Valley Gem Tasteful
11474—566—Jr4—365—2x

VALLEY GEM FARMS
J. E. WRAGE & CHARLES H. GREWE, ARLINGTON

Valley Gem Resolute
S. Farmlands Royalmost
D. Valley Gem Competent
10338—502—Jr2—365—2x

Royal Diadem of Aldarra
S. Western Glow May's Royal
D. Princess Gloriana of Chicona
11321—552—13yrs—365—2x

Valley Gem Toastmaster
S. Valley Gem Resolute
D. Valley Gem Julep
11894—564—Jr3—365C—2x

VALLEY PRIDE FARM
MERLE MILLER, BURLINGTON

Valley Pride's M. Napolian
S. Wandamere Maryann's Magic
D. Valley Pride's Nancy Lou
8772—513—10yrs—305—2x

Valley Pride's Norman
S. Wyno Beau's The Dean
D. Valley Pride's Nancy Lou
8772—513—10yrs—305—2x

VALMARK GUERNSEY FARM
I. R. STAUFFER, LYNDEN

Cedarcroft Promise's Lucky
S. Flying Horse Rosemary Promise
D. Cedarcroft Master's Lorraine
11808—620—Sr3—305C—2x

VALMERE FARM
R. H. BIDSTRUP, BUENA

Russellhurst Jim Dandy
S. Western Glow Lou's Royal
D. Russellhurst Rill
11959—626—Sr4—305C—2x

WESTERN GLOW FARMS, INC.
FRIEDRICHS BROS., BOW

Western Glow Butterfat Master
S. Western Glow Butterfat Traveler
D. Western Glow F. Marylou
14356—648—Jr2—365C—2x

Western Glow Lou's Butterfat
S. Western Glow Marymost
D. Western Glow Butterfat Lou
15017—715—7yrs—365C—2x

Western Glow Maryann's Traveler
S. Western Glow Butterfat Master
D. Western Glow Merry An
12437—553—Sr4—305C—2x

WESTERN HILLS FARM
M. A. TEWALT, MOUNT VERNON

Fer-Manor Model Chieftain
S. Fer-Manor Model
D. Fer-Manor Mary Cindy
10284—498—Jr2—305C—2x

River Road Masher's Progressor
S. Western Glow Masher O'War
D. River Road Princess Poppy
12038—564—9yrs—HIR—365C—2x

Royal Forest of Aldarra
S. Western Glow May's Royal
D. Forest Blossom of Aldarra
10680—568—Jr2—365—2x

WESTWARD GUERNSEY FARM
GERRIT VANDER GRIEND, LYNDEN

Westward Pauline's Traveler
S. Lake Louise Cora's Traveler
D. River Road Royal's Pauline
14603—730—Sr4—365—2x

Western Glow Parilla's Fame
S. Western Glow Royal Fame
D. Avalawn Parilla
10600—603—6yrs—305C—2x

WILL-O-WEST GUERNSEY FARM
LEWIS VAN MERSBERGEN, LYNDEN

Western Glow Parilla's Fame
S. Western Glow Royal Fame
D. Avalawn Parilla
10600—603—6yrs—305C—2x

Will-O-West Noble Master
S. Western Glow Butterfat Master
D. Western Glow Royal Lark
12237—611—5yrs—305C—2x

WINACRES GUERNSEY FARM
A. WINTERS & SONS, WAPATO

Winacres Sunshine Leader
S. Cedarcroft Master's Leader
D. Delphi Dell Sunshine Lady
14976—763—8yrs—365C—2x

Winacres Sunshine Lad
S. Flying Horse Rosemary's Promise
D. Delphi Dell Sunshine Lady
14976—763—8yrs—365C—2x

Brownies Farms Oregonian
S. Wilsona Farm Butter Boy
D. Brownie's Farm's L. Odie
14911—689—Jr3—HIR—365—2x

WISCONSIN

BADGER BREEDERS COOPERATIVE
SHAWANO

Fairlawn Hornet's Sheik
S. Fairlawn Actress' Hornet
D. Fairlawn H. Coquet
7-5—365C—3x—16994—5.1—861—AR

Ideal's Mimir
S. Fairlawn Actor's Rose King
D. Ideal's Peter's Miriam
6yrs—365C—3x—19477—5.2—1013—AR

Ideal's Marmion
S. Ideal's Marshall Lad
D. Ideal's Beacon's Cherie
5yrs—365—3x—18820—4.5—846—AR

Ideal's Challenger
S. Ideal's Marmion
D. Clara Belle of Lone Pine
8yrs—365—3x—18241—5.6—1019—AR

Ideal's Wizard
S. Ideal's Jubilee
D. Ideal's Edward's Wilma
Jr2—365—3x—13042—5.7—749—AR

Ideal's Select
S. Gardenville Supreme
D. Ideal's Jewel's Loetta
5yrs—365—3x—19646—5.3—1050—AR

Ideal's Superb
S. Ideal's Superior
D. Ideal's L. D.'s Susie
5yrs—365C—3x—21258—4.9—1042—AR

McDonald Farms Prediction Boy
S. McDonald Farms Prediction
D. McDonald Farms Faithful
7yrs—365—3x—14442—5.2—746—AR

McDonald Farms High Skyline
S. McDonald Farms Hightime
D. McDonald Farms Gentle
5yrs—365—3x—12646—5.8—736—AR

McDonald Farms Fore Noble Lad
S. McDonald's Foremost Prediction
D. McDonald Farms King's Kameo
Sr3—365C—3x—13416—4.9—657—AR

Eagle Valley Daisy's Hassan
S. McDonald Farms Hassan
D. Eagle Valley Alert's Daisy
7yrs—365C—3x—15598—5.6—866—AR

Golden Grange Ideal Radar
S. McDonald Farms Augusta's Ideal
D. Golden Grange R. Evangeline
7-8—365—3x—19039—4.4—844—AR

Chedco General
S. Chedco Coronation King
D. Chedco Moonlight
5yrs—365C—3x—13433—5.5—738—AR

Woodacres Royal Athenian
S. Douglaston Prince Royal
D. Woodacres Princess Lucy
6yrs—365C—3x—16616—5.9—974—AR

Boulder Bridge King's Sun Ray
S. Green Meads King Don
D. Boulder Bridge Nan
5yrs—365C—3x—19364—4.7—906—AR

Rosebud Farm Citation
S. Boulder Bridge King's Sun Ray
D. Rosebud Farm Folly
7yrs—365C—2x—14799—4.2—627—HIR

Cowan Farms Mark's Earl
S. Western Glow Royal Mark
D. Cowan Farms Ethyle
9-6—335—2x—11248—4.8—541—DHIA

Finch's La Fayette
S. Langmeadow M. La Fayette
D. Longbarn C. Finch
7-1—365—2x—20668—4.2—864—HIR

BRYN FARMS
CHARLES E. ROBERTS & ASSOCIATES, ARENA

McDonald Farms Le Royal
S. McDonald Farms S. Leader
D. McDonald Farms High Ostafette
15852—815—Sr3—365C—3x

McDonald Farms Don's Rufus
S. McDonald Farms King Don
D. McDonald Farms Le Obelia
11404—563—Sr3—305C—3x

COULEE COUNTRY FARM
FLOYD L. NICHOLS, SPARTA

Lynbrook Royal Prepared
S. Lynbrook Prince Royal
D. Lynbrook Cherry Precept
13778—728—5yrs—365C—3x

COWAN FARMS
L. W. & PHIL W. COWAN, OSHKOSH

Yellow Creek S. Fascinator
S. Yellow Creek Jewel Supreme
D. Yellow Creek Rose Blossom
14297—797—7yrs—HIR—365—2x

Maurana D. Butterfat's Favorite
S. Mulhocaway Double Butterfat
D. Maurana Rosie's Wanda
13280—751—Jr4—HIR—365C—2x

Western Glow Mashers Traveler
S. Western Glow Butterfat Travler
D. Western Glow Royal Maid
12831—764—Sr4—365—2x

GRANDVU FARMS
BAUMGARTENER BROS., WRIGHTSTOWN

Greenfield Music Maker
S. Flying Horse Flute's Phil
D. Greenfield Watchful Salome
12621—755—6yrs—HIR—305—2x

Grandvu Mel Happy
S. McDonald Farms Pre Melvin
D. Grandvu Royal Hazel
9244—448—Sr2—305—2x

Grandvu Mel Hornet
S. McDonald Farms Pre Melvin
D. Grandvu Royal Hazel
9244—448—Sr2—305—2x

HAPPY HOLLOW GUERNSEY FARM
GEORGE D. PETERSON, JR., WILSON

Violet's Badger State King
S. Wey Acres Aubrietia's Grandee
D. Alexander's Violet
12494—705—5yrs—HIR—305—2x

LOOKOUT VALLEY FARM
GERALD M. JENKINS, HERD OWNER, LAKE GENEVA

Sterlingold Marauder
S. Fairlawn Memoir's Performer
D. Flying Horse Select Primrose
12816—815—Jr2—365C—3x

Lookout Valley Levity Hero
S. Curtiss Candy Levity Hero
D. Chevalier Virginia's Vickey
13249—763—Sr3—365—3x

LUXERIN FARMS
C. E. SHERIDAN, FOND DU LAC

Woodacres Leader Steadfast
S. Fairlawn Actor's Leader
D. Woodacres Steadfast Vivian
16254—817—5yrs—365C—3x

Sterlingold Matchless
S. Fairlawn Memoir's Performer
D. Foremost Perfect Lady
17581—864—AA—3x

Gayhead's C. Ferdinand
S. Gayhead's In-corporate
D. Gayhead's Fidelia
14521—797—Jr3—365—3x

MALZ FARM
MR. & MRS. NICK MALZ, UNION GROVE

Golden Grange Ideal's Starlight
S. McDonald Farms Augusta's Ideal
D. Golden Grange R. Eva
17470—831—5yrs—365—3x

Lakewood Actor's Skipper
S. Fairlawn Prince's Actor
D. Hagan Farms Merry Song
15564—817—5yrs—305C—3x

Malz Farm Jean's Bismark
S. Golden Grange Ideal Cavalier
D. Patsy Jean of Meadow Lane
18535—894—5yrs—365C—3x

MOON FARMS
N. J. MOON, OSHKOSH

Golden Grange Ideal Financier
S. McDonald Farms Augusta's Ideal
D. Golden Grange W. Pauletta
15805—848—7yrs—365C—3x

Langwater Cadet
S. Langwater Select
D. Kenmar Hills Countess Sheba
13258—794—6yrs—365—3x

Moon's Ambassador Chief
S. Wolfpen Ambassador
D. Moon's Slogan's Noah's Golden
10576—543—AAA—2x

SENRAB FARM
W. H. BARNES & SONS, NEW LISBON

Senrab P. Count
S. Senrab Blossom's Prince
D. Senrab Prince's Countess
12883—642—9yrs—365—2x

Senrab Count Royal
S. Senrab P. Count
D. Senrab Lady Hannah
11988—591—5yrs—305C—2x

Senrab K. Louis
S. Senrab Pre King
D. Senrab Pre Lucy
13843—685—Jr2—365—2x

SPRING RIDGE FARM
ARCHIE JENKINS & SON, WAUKESHA

Curtiss Candy Verity Lad
S. St. James Champion's Champion
D. St. James Count's Verity
18772—924—6yrs—365—3x

Curtiss Candy Lucky Fred
S. McDonald Farms Pre Lucky Boy
D. Curtiss Candy Levity Mildred
14099—739—5yrs—365—3x

TRI-STATE BREEDERS CO-OPERATIVE
WESTBY

Fairlawn Hornet's Resolute
S. Fairlawn Actress' Hornet
D. Fairlawn Peerless Dainty
16656—814—7yrs—365—3x

Wey Acres Bellringer's Louis
S. Wey Acres Levity Bellringer
D. Wey Acres Lilian's Lustre
17998—914—Jr3—365C—3x

Caumsett Dominator
S. Caumsett Pathfinder
D. Caumsett Ocean Glory
20307—985—Sr4—365C—3x

Dunwalke D. Foreman
S. Coldspring's B. R. Dunwalke
D. Welcome In Royal Hollara
20317—1014—Jr4—365C—3x

Dunwalke R. Galahad
S. Hominy Hill Rex
D. Sunnyfield Golden Marose
20320—950—7yrs—365C—3x

Caumsett Deerslayer
S. Caumsett Dominator
D. Caumsett Lela
16128—687—AA—3x

McDonald Farms Pre Salem
S. McDonald Farms Prediction
D. McDonald Farms Nestafette
16020—790—Jr2—365C—3x

Meadow Lodge Kingmaker
S. Meadow Lodge Rex's Kingmaker
D. Moonlight's Gentian
16389—881—6yrs—365C—3x

Golden Grange Ideal Candor
S. McDonald Farms Augusta's Ideal
D. Golden Grange W. Queen
15033—812—8yrs—365C—3x

Fairlawn Peer's Baron
S. Fairlawn Actorine's Peerless
D. Fairlawn K. Glory
17244—815—Jr4—365C—3x

Fairlawn K. Lodestar
S. Fairlawn H. Eastern King
D. Fairlawn Cherry
14327—719—9yrs—365C—3x

Blakeford Coronel
S. Blakeford Transformer
D. Blakeford Corona
10856—623—5yrs—305C—3x

Western Glow His Honor
S. Woodacres Honorable Czar
D. Butterton Master's Venus
17494—869—Jr4—365C—2x

Western Glow Lou's Butterfat
S. Western Glow Marymost
D. Western Glow Butterfat Lou
15017—715—7yrs—365C—2x

Western Glow C. F. O'War
S. Coldspring's B. R. Forcaster
D. Western Glow Lana O'War
13739—692—Jr4—365—2x

Fredella Dominator
S. Caumsett Dominator
D. Cherub's Nan of Elm Grove
15664—816—10yrs—HIR—364—2x

McDonald Farms Augusta's Ideal
S. McDonald Farms Ideal
D. Douglaston Lady Augusta
12106—607—Jr3—365—3x

Fairlawn Actor's Royal Valor
S. Fairlawn Peerless Actor
D. Foremost Footprint's Quantity
20983—956—6yrs—365—3x

Western Glow Butterfat Master
S. Western Glow Butterfat Travler
D. Western Glow F. Marylou
14356—648—Jr2—365C—2x

Western Glow Lou's Royal
S. Western Glow May's Royal
D. Western Glow Butterfat Lou
15017—715—7yrs—365C—2x

Wyno Saint's Highlad
S. Wyno Beau's Saint
D. Valley View Highlass
20138—948—6yrs—365—3x

WERN FARM
HOMER & CHESTER WILLIAMS, WAUKESHA

Wern's Resolute's Revelation
S. Fairlawn Hornet's Resolute
D. Wey Acres Lilian's Lustre
17998—914—Jr3—365C—3x

Wern's Levity Ideal
S. Wey Acres Colonel's Gaylord
D. Chedco Iris
13931—776—5yrs—365C—3x

OUR SINCERE THANKS AND APPRECIATION

The farms listed in this directory have made all this possible.

ONCE AGAIN THE NOVEMBER 15, 1957, FARM AND SIRE DIRECTORY IS THE GREATEST SINGLE ISSUE PUBLISHED DURING THE YEAR.

386 Farms Are Featuring
1,228 Guernsey Herd Sires

This is your opportunity to study the breeding and bloodlines that are being followed by leading Guernsey breeders across the country.

Something NEW...

A Plastic Silo

THE nation's farmers entered a new era recently with the announcement of a revolutionary method of producing high quality silage through the use of inexpensive, flexible and easy-to-construct plastic silos made from black polyethylene film.

This major farming advancement is the result of eight years of laboratory and field study in the making and feeding of grass silage with special reference to quality by a research team of Drs. N. S. Lundquist, D. L. Hill and C. H. Noller at Purdue University Dairy Department. Guided by the department chief, Professor H. W. Gregory, the team made quality silage ensiled in polyethylene film at far below the cost the farmer now pays.

According to their findings, the economy-minded farmer need add to his present equipment only the specially designed black film to cover the stacks, thereby enabling him to ensile as much of his forage crop as his land can produce.

The Purdue report states that plastic silos may be built with a minimum of labor and equipment and may be located at sites convenient for both making and feeding the silage. The capacity is also flexible for amounts ranging from a few tons to over 100 tons and can be made without affecting the quality.

The Purdue scientists found that temperatures in the black film silos did not rise above 110 degrees F. and averaged below 98 degrees F.—25 to 30 degrees lower than temperatures recorded from uncovered stack silos. Furthermore, temperatures of eight test silos after 24 days showed readings ranging from 80 to 89 degrees for seven of the plastic covered silos, while the eighth silo recorded 95 degrees.

Two uses for plastic silos are revealed in the Purdue study; one as the primary storage for silages, and second as emergency or temporary measures to increase storage capacity above present silo facilities.

In building the silo, Drs. Lundquist, Hill and Noller recommend the selection of a cleared, well drained, level area of ground in which to lay out the dimensions of the stack.

The black polyethylene film is manufactured by Visking Company, Plastics Division, Terre Haute, Ind., under the trade name, VISQUEEN. (For more complete details, see Mimeo DH-63, March 1, 1957, booklet, Purdue University, Agricultural Experiment Station, Lafayette, Indiana.)

◀ *Trench silo covered with black Visqueen plastic film. Works equally as well on loaf-shaped silo.*

New Use For Rope

A new use for rope has been developed by the Mac-Ra Company of the West Coast. For generations rope has played a very important part in the developement of the livestock industry. As a matter of fact you might say it is indispensable. The illustration shows how the manufacturer is applying it to another very important use and claims it will save cattlemen many thousands of dollars over a period of years. The "V-8 Buckle," as it is called, is neatly designed from cold-roll steel, has four holes and four notches (hence the name). It uses special metal-tipped 3/8″ rope for attaching indentification tags around the necks of cattle and can be put on and taken off in a jiffy without any tools.

V-8 Buckle

Milker-Powered Sprayer Eradicates Barn Flies

WITH air pressure from a milker exhaust or compressor, the Gallo Manufacturing Company, Racine, Wis. has a Fogger that will rid a barn of flies and other insects in as little as three minutes *automatically*.

Special nozzles produce a super-fine deep-penetrating fog of powerful insecticide harmless to man and livestock. The microscopic mist penetrates all corners and crevices of the barn and deep into hair and feathers, quickly killing all insects. It saves money by making more effective use of less insecticide.

The Fogger attaches to an ordinary half-gallon mason jar and hangs from the ceiling. It may be permanently installed or, with a portable compressor, taken from building to building and used in the home, milking parlor, loafing barn, poultry house, hog house or any interior.

New Holland Model 440

THE New Holland Machine Company, New Holland, Pa., Model 440 mower-crusher, conditions hay a completely different way, making it possible to dry crops in half the time. Using adjustable smooth rollers, the New Holland Model 440 cracks stems lengthwise instead of just crimping them, and deflects stems upward in the windrow. Exclusive metal-slatted pickup prevents pinching off and stubble pulling. Rolls are a foot in diameter—the biggest ever—to prevent wrapping. Crusher section attaches to any New Holland Model 40 series mower. Operator controls both units from the tractor seat. Mowing takes place to the right of the tractor while the crusher unit processes hay cut on the previous round.

Cobey Spreaders

COBEY CORPORATION, Galion, Ohio, has new models of spreaders. Eight new features are reported combined in these new models for greater ease of operation and durability.

Salt Feeding Bowl

A SALT bowl, designed by Morton Salt Company, Chicago, Ill., for feeding economical loose salt, does away with some of the problems encountered when using bricks or blocks. The bowl can be mounted on either a stanchion or wall, and is an attractive blue with yellow trim. It is easy to keep clean and is made for years of satisfactory service.

The Morton Salt Company is also marketing a salt and penicillin mixture for minimizing the incidence and severity of bloat in cattle grazing on legume pastures. "Anti-Blote" Salt is fed Free-Choice to cattle, and it is estimated that 10 lbs. of salt are sufficient for 10 animals for 30 days.

Blend-O-Matic Cattle Feeder

THE Blend-o-matic Cattle Feeder, marketed by Mogler Farm Industries, Lester, Iowa, eliminates the need for extra mixing equipment because it automatically mixes feed uniformly while delivering it. Eight-foot troughs can be mounted to any length desired. Properly operated, the last pile of feed has the same analysis of feed as the first, whether silage, cob meal or grain.

Roy Patrick . . .

(Continued from page 1061)

No bull is purchased when poor animals have been uncovered in his bloodlines.

A line-breeding system is used, with the bull being several generations removed. He doesn't use artificial insemination, as he wants to follow his own bloodlines. Mr. Patrick recommends this program for small dairymen.

• *Have good equipment and keep it in good repair.* Mr. Patrick advises against excessive buying of equipment. Buy only what you need and select equipment that can do several jobs. Then keep your equipment in good operating condition.

• *Test soils annually.* Soil samples are taken annually from all fields on the farm for testing. The pH is maintained at levels of 6.5 to 7.0.

• *Treat help well.* Roy Patrick sees the time coming when farm workers are going to demand a 40-hour week. He believes that farm labor is going to become an ever-increasing problem. Being fair with your help and doing your share of the more unpleasant farm jobs makes for better relationships.

Mr. Patrick's hired man, Howard Starkey, has been employed on the farm for 22 years. He is married and occupies a house on the Patrick farm.

• *Keep in close touch with agricultural service organizations.* Mrs. Patrick is an active partner in the purebred business. She likes cows and has the ability to pick top producers. Mr. Patrick believes she is a definite asset to him in his business, and says it would be hard to get along without her help. He also believes that the farm home should have the conveniences of modern-day living—dairy farming should not become a drudgery.

Roy Patrick started from scratch in 1925. What he has done he feels any man can do if he will depend upon good breeding, feeding, management and sanitation—and if he adheres to the one principle which has made the Quinton Stock Farm what it is today—"Whatever the economics, there is always a place for a *good* cow!"

He might have added: There is always a place for a *good* manager!

Guernsey Booth at 1957 National

ELMWOOD FARM EXHIBIT

THE Guernsey booth at this year's National featured three cows from the herd of Arnold Pancratz, Dubuque, Iowa. They represented a striking success story of what a dairyman can accomplish with registered Guernseys.

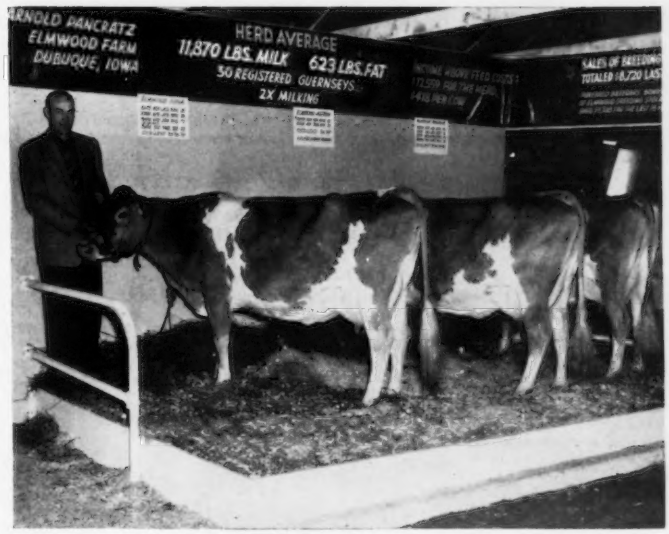

Guernsey booth at this year's National, featuring three Elmwood Farm Guernseys. Owner, Arnold Pancratz, Dubuque, Iowa, at the left.

The Elmwood Farm herd has shown steady progress for the past 15 years, culminating this year with the highest production average ever set in Iowa DHIA for a herd of any breed on twice daily milking. The herd of 30 milking cows completed a year's average production of 11870 lbs. of milk and 623 lbs. of fat. In addition, the herd was recently classified, and four cows were rated Excellent and 13 Very Good.

Mr. Pancratz's income over feed costs on this production for the year amounted to $12,559, an average of $418 per head. Also, he enjoyed the "purebred breeder's bonus," extra money realized from the sale of surplus stock, to the tune of $5,714. For the past 15 years, Mr. Pancratz has regularly received over $5,000 a year from the sales of breeding stock.

The three cows featured in this year's exhibit were Elmwood Erna, Elmwood Astrid and Elmwood Rosalie, all daughters of Wey Acres Colonel's Superior, and all classified Excellent.

Mr. and Mrs. Robert J. Izant, Hudson, Ohio, being greeted by Secretary R. D. Stewart at the Club's national office. Mr. and Mrs. Izant recently returned from their second trip to the Island of Guernsey. They are currently writing a book that will be titled, "Guernsey, the Enchanted Island." Mrs. Izant writes regularly under the pen name "Grace Goulder" in the Pictorial Magazine section of the Cleveland Plain Dealer.

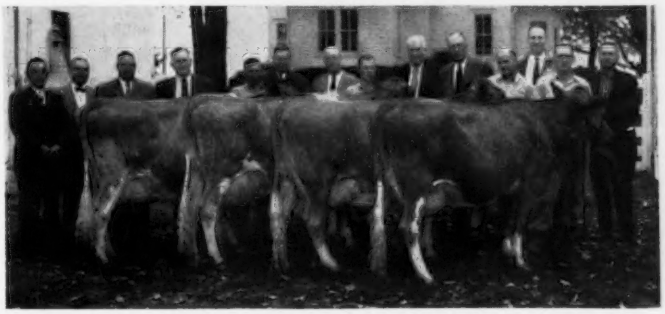

Type Committee members, who met at Quaker Oats Farm, Barrington, Ill., on October 16, with four daughters of Foremost Royal Valor 11th. Left to right: Joe Broadhurst, New Jersey; Delbert Kingston, Illinois; Walter Knight, California; K. C. Sly, New York; Gene Meyers, Hoard's Dairyman, Wisconsin; Dean Kildee, Iowa State College; Louis McL. Merryman, Maryland; Lawrence Colebank, Tennessee; Dr. Roger Morrison, Quaker Oats Company, and Robert D. Stewart, Secretary of The American Guernsey Cattle Club. At the halters, Edgar Lueschen, Al De Buhr, B. Basting and G. Periman, all of the Quaker Oats Company dairy staff.

Home of . . .
High Test and Production

VISIT → FLYING HORSE FARM

South Hamilton, Mass.

3 GENERATIONS OF PROVEN SIRES PLAY AN IMPORTANT PART IN OUR BREEDING PROGRAM

FLYING HORSE MUSICMAKER

A son of the proven sire, **ARGILLA ROYAL PHILOSOPHER,** AR.

From Our FLUTE Family

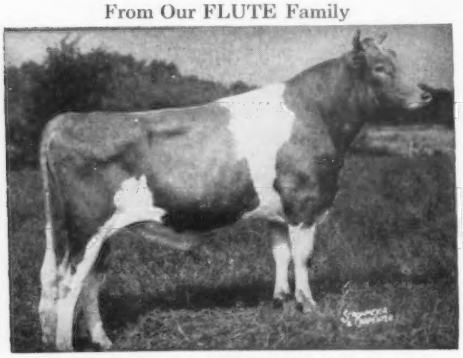

FLYING HORSE MUSICMAKER, AR

3 PR sons, 10 AR daughters, 1 over 900, 2 over 800, 4 over 700, 7 over 600, 7 over 500 lbs. fat. 1st Aged, Sr. & Gr. Ch., Topsfield, 1951, 1952.

Dam: **Alfalfa Farm Flute,** (VG '48), 13250—775—Jr2—365C—3x, 16206—962—Jr3—365C—3x, 12499—756—Jr4—305C—2x, 15961—970—5yrs—365C—3x. 4 consecutive Class Leader records when made. Sr. & Gr. Ch., Topsfield, 1939.

A Daughter

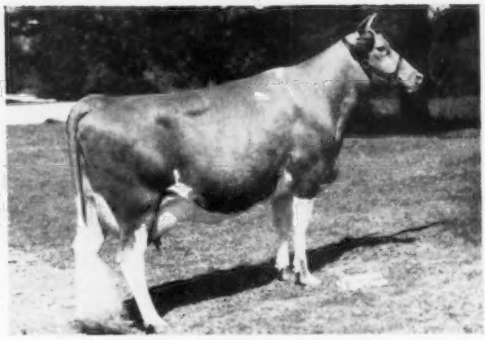

FLYING HORSE M'S JOY

*18069—*927—Jr2—365C—3x
18065—919—Sr3—3x in 314 days

Could make over 21,000 M, 1100 F, National Class Leader in milk.

FLYING HORSE MELODY MASTER

A proven son of **FLYING HORSE MUSICMAKER,** AR.

His first 10 daughters here av. 13655—717, all 2-year-olds but one.

From The MELODY Family

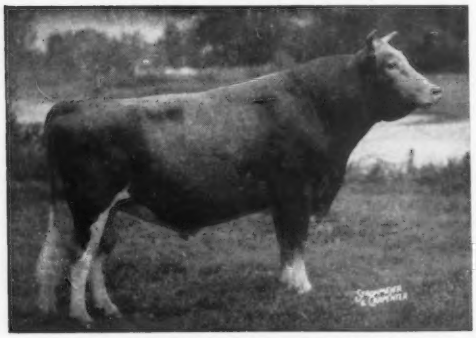

FLYING HORSE MELODY MASTER, AR

Sr. & Gr. Ch. Bull, E.S.E., Res. Ch., N. Y., 1955. All-American Aged Bull, 1954.

A SON OF

CATAMOUNT MELODY

Excellent '48 at 11 years

12360—751—Jr2— 365C—3x
14047—848—5yrs—365C—3x

Dam of 16 calves that include 4 AR sons, 5 AR daughters.

A SON OF MELODY MASTER—**FLYING HORSE HARMONY'S COLUMBIAN**—Sr. & Gr. Ch., Topsfield, 1957, 1st 2-year-old, Res. Ch., E.S.E., 1957 to Caumsett Tore, Gr. Ch., N. Y., E.S.E. and N. G. S., 1957.

SONS AND GRANDSONS OF THESE SIRES FOR SALE

Home of . . .
High Test and Production

VISIT → FLYING HORSE FARM South Hamilton, Mass.

TWO MORE SIRES IN SERVICE WITH OUTSTANDING PRODUCTION AND TYPE IN THEIR PEDIGREES

FLYING HORSE GENERAL'S ROYAL

His first daughter on test, Flying Horse G. R. Palotterie, 14857—767—Jr2—3x in 336 days. A maternal brother to Flying Horse Master's Monarch, 73 daus., 24 rec. M.E.—305—2x av. 10241 lbs. milk, 4.9%, 502 lbs. fat, sire of Langmeadow Minnie, E '56, 7 Class Leader records, now making a **World Record, 23680 Milk, 1288 Fat in 305 days—2x.**

From The ROSE Family

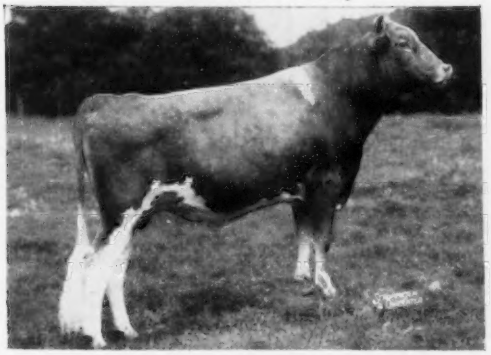

FLYING HORSE GENERAL'S ROYAL
He combines the blood of PRIMROSE—FLUTE and ROSE families.
A full brother to Flying Horse General Rose, 19720—*1041—Sr4—365C—3x.
Sire: **FLYING HORSE COLONEL'S PROMISE, AR**
39 daus., 78 rec. M.E.—305—2x av. 10290 M, 5.1%, 527 F.
Dam: **FLYING HORSE ROYAL ROSE,** VG '48
15059—853—Jr2—365C—3x
*22558—*1154—5yrs—365C—3x
Both former National Records

Son and Daughters of ROYAL

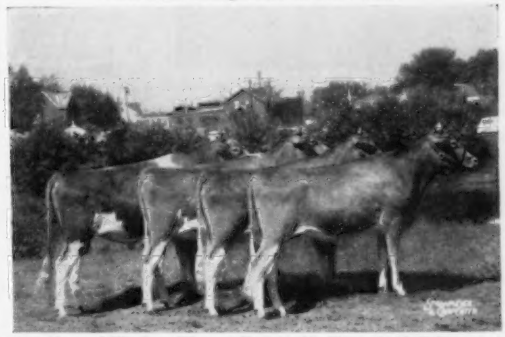

1st Jr. Get of Flying Horse General's Royal, E.S.E., 2nd at Topsfield, 1957.

The bull, **FLYING HORSE BETTY'S ROYAL,** was Jr. Ch., E.S.E., 1957, owned by Moose Hill Farm, Sharon, Mass.

FAIRLAWN K. KING

Sire: **FAIRLAWN H. EASTERN KING, AR**
54 daus., 109 rec. M.E.—305—2x, av. 10429 M, 5.2%, 538 F. 46 daus. classified av. 84.7.

Dam: **RIEGELDALE KING'S BLANCHE**
VG 4 times
14609—761—Jr2—365C—3x
15244—841—5yrs—365C—2x

From The BLANCHE Family

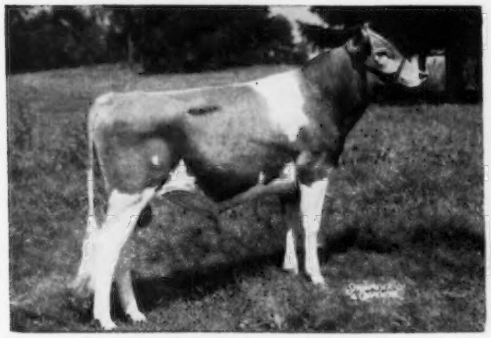

FAIRLAWN K. KING
Owned jointly with Fairlawn Farms, Millis, Mass.
He has been bred to our best cows.

His Full Sister

FAIRLAWN K. MURIEL, E 7 times
13900—740—Jr3—365C—3x
16891—904—7yrs—365C—3x
16517—903—8yrs—365—901 T. M.

WE OFFER BULL CALVES OUT OF COW FAMILIES PROVEN FOR PRODUCTION

T. B. Accredited — VISITORS WELCOME ANYTIME — Mass. Abortion Free No. 60

FLYING HORSE FARM

South Hamilton, Massachusetts

Please address correspondence to . . . COREY C. GAREY, Manager — GRAHAM FOSTER, Herdsman

The VIRTUE And LADY AUGUSTA Families Blend Together Nicely In Our Breeding Program

Our Sires Carry The Blood Of These Two Great Cows

HENSLEE FARMS GALAHADS VIRGEL

Several daughters now in our herd.

LANGWATER SIR GALAHAD
8 PR sons, 24 tested daus.
1 over 700, 2 over 600, 11 over 500 lbs. 17 daus. classified, 3 E, 7 VG, 5 D.
Henslee Farms Lady Jenny (VG)
13943—700—Sr4—365—2x
Henslee Farms G. Nona (E)
13339—593—Jr2—365C—3x
13392—599—Sr4—365C—2x
15652—682—6yrs—365C—2x
13967—601—7yrs—365—2x
Classified VG '52—E '56
Henslee Farms Lady Bunny (E)
12601—593—Jr2—365C—3x
Classified E '52—VG '53

VIRTUE OF ALDARRA (E)
11591—622—Jr3—305C—2x
13175—623—Jr4—305C—2x
17977—883—5yrs—365C—2x
1st 4 Yrs., Ky., 1953. Sr. and Gr. Ch., Ky., 1953. 1st Aged, Ky., 1954. 1 tested dau.
Western Glow Fame's Virtue (E)
*15190—635—Jr2—365—2x
Honorable Mention All-American 2-Year-Old, 1954.

LANGWATER PATRICIAN
45 PR sons, 32 tested daus.
1 over 900, 1 over 800, 2 over 700, 5 over 600, 15 over 500 lbs. 9 daus. classified, 2 VG, 3 D.
Patrician Girl of The Glen (VG)
21493—986—7yrs—365C—3x

LANGWATER BLEND
10237—609—EE—3x
11878—642—9yrs—365—3x
1 tested dau.
Langwater Placida
11383—614—F—3x
13955—724—Jr4—365—3x

WESTERN GLOW MAY'S ROYAL
17 PR sons, 45 tested daus.
1 over 900, 5 over 800, 9 over 700, 18 over 600, 27 over 500 lbs. 38 daus. classified, 5 E, 14 VG, 16 D.
Cedarcroft Hope (VG)
19840—908—8yrs—365—3x

WESTERN GLOW PATIENCE (VG)
9169—429—EEE—2x
9845—485—Sr4—305—2x
3 tested daus.
Countess of Aldarra
8333—409—Sr4—305C—2x
Western Glow F Peaceful
7918—391—Jr2—HIR—305C—2x

WELCOME IN CLARA'S OBERLAND

49 tested daus. His daus. as Jr2-year-olds have made up to 12099 lbs. milk, 610 lbs. fat on 2x milking.

Sire of **Welcome In Clara Design,** All-American Bull Calf, 1954, All-American Sr. Yr., 1955, and Reserve All-American 2-Year-Old Bull, 1956.

McDONALD FARMS OBERLAND
40 AR daus., 9 PR sons.
Sire of **Oberland Lady Bell**
11222—643—Sr3—365—3x
4 maternal sisters, all Excellent.

WELCOME IN FORWARD'S CLARA
Excellent '47 '48 '50 '51
*26672—1120—6yrs—365—3x
Class Leader in milk, 2nd place.
Sold for $5,500 in 1953.

McDONALD FARMS DISTINCTION
39 AR daus., 33 PR sons.
Sire of **McDonald Farms D. Monogirl,** Excellent '50 '52 '54.

DOUGLASTON LADY AUGUSTA
12106—607—E
Excellent at 14½ years of age.
Dam of 4 Excellent daus.

LANGWATER FORWARD
105 AR daus., 61 PR sons.
Sold for $15,000 twice in 1945.

WELCOME-IN CHUM'S CLARA
15770—709—EE
3 AR daus.

We Can Offer Sons Of Virgel And Oberland Out Of High Record Dams

VISITORS ALWAYS WELCOME

HENSLEE FARMS

2900 North Buffalo Gr. Rd.

Edward B. Henslee
Owner

ARLINGTON HEIGHTS, ILLINOIS
Phone: Clearbrook 3-7347

Floyd Krauter
Manager

$5.25 TATTOO MARKER

EXTRA LETTERS OR FIGURES - 25¢ EA.

Complete with set of figures 1 to 10, bottle of ink and full instructions, all for $5.25, postpaid.

CATTLE BLANKETS

Made from quality materials, expertly tailored, all sizes. Prompt service. Write for circular and prices.

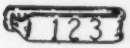

EAR TAGS

Several kinds to select from. Write for prices.

NECK CHAINS

1. Bright silvery finish chain.
2. Solid brass number plates.
3. Key ring fasteners
4. Priced reasonable.

FREE CATALOG

Illustrating neck chains, ear tags, marking devices, syringes, veterinary instruments, brushes, combs, clippers, horn and hoof tools, remedies and hundreds of items for the stock raiser. —Write for it.

BREEDERS SUPPLY CO. COUNCIL BLUFFS IOWA

James Canyon Ranch Trophy

By A. W. Telfer

One of the beautiful new trophies at the California State Fair this year was the James Canyon Ranch Trophy for the first place Guernsey two-year-old, presented by Mrs. Marguerite S. Tyson, Genoa, Nevada. The initial winner was Cloverdale Socialite Sugar, that was also reserve champion of the show, even while recovering from a case of pneumonia contracted on the show circuit.

Sugar's dam was a project heifer of Jack Vincent, son of L. E. Vincent, Cloverdale Ranch, Chico, and her sire is Fairlawn K. Slogan. "Slogan" has been used jointly by Cloverdale and Old Adobe Ranch, where there are a hundred of his daughters in the latter herd.

"Sugar" has style, a well-attached udder, shows promise of great depth of body, and has been a consistent winner on the show circuit, both last year and this year. The Tysons liked her so well that after her performance at the California State Fair and her successful appearance at the Utah State Fair, Bill Tyson purchased her. Their James Canyon Ranch herd was classified the day before the California Production Sale, and when official classifier Lawrence Colebank stopped at the sale enroute for the state's classification program, he placed an Excellent rating on "Sugar" just after she had been unloaded from the train bringing the California State Guernsey herd from the fair at Salt Lake City.

Jack Fralinger, James Canyon Ranch superintendent, presenting James Canyon Ranch Trophy to Jack Vincent, Cloverdale Ranch, Chico, Calif., for Cloverdale Socialite Sugar, first two-year-old at the California State Fair. Joyce Gambonini, California Guernsey Queen, at the halter.

BARN SIGNS
$3.95 and up.

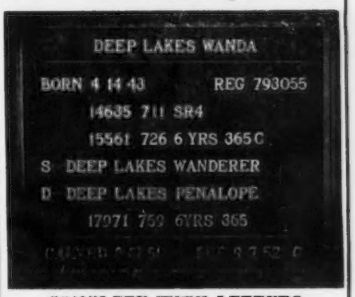

COMPLETE WITH LETTERS
WRITE FOR CATALOG
or see Nov. 15, 1955 issue of Journal
BILL CHILCOAT
LAKEVILLE Connecticut

AN OUNCE OF CORONA is worth a POUND of CURE

Avoid major infections from minor udder-teat injuries with the healing help of comforting Corona. Rubs in—Stays on. Anti-chap. At druggists or direct postpaid, ½ lb. $1.10. Sample 10c. CORONA, Dept. E 15, Kenton, O.

Udderly Perfect! It's Lontiseptic!

CORONA ANTISEPTIC OINTMENT BUILT ON LANOLIN

The MAJOR Ointment for MINOR Skin Injuries & Irritations since 1906

MILK 90 COWS PER HOUR WITH MARLOW MILKING SYSTEM using only 2 operators . . . at Alvarez Jersey Farms, Jacksonville, Fla.

210 Cows milked in 2⅓ hours by 2 operators with 6 milking units in this 12 stall walk - thru MARLOW PIPE-AWAY SYSTEM.

"Not only does Marlow give us fast milking but cuts out our Mastitis and reduces labor by 50%."

. . . Says A. T. Alvarez, leading Jersey Breeder.

STOP LUGGING MILK . . . If your barn is NOT suitable for a Pipe-Away System, perhaps a Marlow Station-Master is the answer. Saves time and miles of walking. Conveys milk from milking barn or parlor to milk house either into cans or bulk tank.

Usable with any make of milker!

There is a Marlow System for you. Take the work out of milking with a MARLOW PIPE-AWAY for Milking Parlor or Stanchion Barn.

SEND FOR FREE BOOKLET TODAY!

J. C. Marlow Milking Machine Co., Dept. G, Mankato, Minn. Please rush free booklet, "Essentials of Successful Pipeline Milking"

☐ Station Master ☐ Parlor ☐ Stanchion Barn

Name .....

Address .....

Town ..... State .....

MARLOW PIPE-AWAY SYSTEMS FOR MILKING PARLORS STANCHION BARNS

Mention the Journal when answering advertisers.

Only **CASE** dealers dare to make this

Sensational Double Offer

FREE demonstration on your farm

Now you can see for yourself what a world of difference there is in manure spreaders. Your Case dealer will come to your farm and demonstrate that new Case spreaders actually do shred manure more completely and spread it more uniformly . . . are easier to hitch, load and operate.

FREE Handy Cutter-Scraper Tool

Here's an all-around cutter, scraper and cleaner made of finest cutlery steel for cutting matted twine from beaters . . . straw and weeds from beams and shafts. Case dealers making this offer are giving this unique new tool—a $2.79 value never before available at any price—absolutely free just for the opportunity to make a tractor-loader-spreader demonstration date.

a $2.79 value!

There's a new Case spreader to fit your farm exactly. There are ground-drive models in 75 and 95-bushel sizes . . . PTO models in 105 and 125-bushel sizes. You get dozens of advanced features . . . everything from steel roller chains to unbreakable one-piece steel paddles. Say goodbye now to delays, breakdowns, repair bills. Get a Case spreader.

Spread your payments, too. Use the new Case Crop-Way Purchase Plan. Get your new Case spreader or loader now; make later payments when you have money coming in.

J. I. CASE

J. I. CASE COMPANY • RACINE, WISCONSIN

1st in Quality for Over 100 Years

Get this handy tool FREE

Call your Case dealer . . . drop in and see him . . . or paste this coupon on a postcard and mail it. Set a date for him to demonstrate a Case spreader and loader on your farm.

Name_____

Address_____

Demonstration date_____ Model_____

Bloomsburg Fair

Bloomsburg, Pa., September 23-28

JUDGE: William H. Cloninger, Pennsylvania State University.

101 Head Shown

EXHIBITORS: Robert Bassett, Sunbury; Earl Bell, Catawissa; Billheimer Brothers, Drums; Mary J. Groover, Lewisburg; C. R. Hack, Berwick; F. C. Hack, Stillwater; George Lieb, Stillwater; R. A. McCauley and Sons, Hagerstown, Md.; H, D., Roger, Sylvia and Wayne Mummey, Sunbury; C. C. Rhodes and Son, Sunbury; George W. and George C. Snyder, St. Johns; Richard Sutton, Lehman; Janet and Kermit Witmer, Dalmatia, and William Yaple, Jr., Stillwater.

JUNIOR AND GRAND CHAMPION BULL
G. B. K. Sec. Duke, R. A. McCauley and Sons.

SENIOR AND RESERVE GRAND CHAMPION BULL
Kerest Legends Ben, Kermit Witmer.

SENIOR AND GRAND CHAMPION FEMALE
Langwater C. Ophelia, C. R. Hack and Sons.

RESERVE GRAND CHAMPION FEMALE
Meadow Brooks Farm's Dinah, F. C. Hack.

JUNIOR CHAMPION FEMALE
Dumar Farm P. H. Lillian, George W. Snyder.

BULL CALF, UNDER 1 YEAR
G. B. K. Sec. Duke, R. A. McCauley and Sons.

BULL, 1 YEAR AND UNDER 18 MONTHS
G. B. Pre St. Nick, R. A. McCauley and Sons.

BULL, 18 MONTHS AND UNDER 2 YEARS
Wyno Stately Cherub, C. R. Hack and Sons.

BULL, 2 YEARS AND UNDER 3
Kerest Valor, Kermit L. Witmer.

BULL, 3 YEARS AND OVER
G. B. Hero's Galore, R. A. McCauley and Sons.

HEIFER CALF, UNDER 1 YEAR
Breezy Knoll's Joy, William Yaple, Jr.

HEIFER, 1 YEAR AND UNDER 18 MONTHS
Quarry Valley Ambler's Amour, Wayne D. Mummey.

HEIFER, 18 MONTHS AND UNDER 2 YEARS
Dumar Farm P. H. Lillian, George W. Snyder.

COW, 2 YEARS AND UNDER 3
Breezy Knoll's Sally, William Yaple, Jr.

COW, 3 YEARS AND UNDER 4
G. B. Hero's Maid, R. A. McCauley and Sons.

COW, 4 YEARS AND OVER
Langwater C. Ophelia, C. R. Hack and Sons.

BEST UDDERED COW
Langwater C. Ophelia, C. R. Hack and Sons.

Schaghticoke, N. Y., Fair

Hampton, N. Y., September 2

JUDGE: Archie Young, Dover, N. H.

96 Head Shown

EXHIBITORS: John E. Calhoun and Sons, Hoosick Falls; Edward Carlson, Schaghticoke; R. M. and C. G. Cleveland, Randolph Center, Vt.; Hillis and Dale R. French, Melrose; King Brothers; Willard H. Peck, Schuylerville, and Walter C. Perry, Hampton.

GRAND CHAMPION BULL
Ideal's Netoria's Superior, Walter C. Perry.

JUNIOR CHAMPION BULL
Entry, Walter C. Perry.

SENIOR AND GRAND CHAMPION FEMALE
Entry, Hillis and Dale R. French.

JUNIOR CHAMPION FEMALE
Entry, Walter C. Perry.

BULL CALF, UNDER 6 MONTHS
Entry, Willard H. Peck.

BULL CALF, 6 MONTHS AND UNDER 12
Entry, Walter C. Perry.

BULL, 1 YEAR AND UNDER 18 MONTHS
Entry, John E. Calhoun and Sons.

BULL, 18 MONTHS AND UNDER 2 YEARS
Entry, King Brothers.

BULL, 2 YEARS AND UNDER 3
Hickory Ridge Queen's Superior, R. M. and C. G. Cleveland.

BULL, 3 YEARS AND OVER
Ideal's Netoria's Superior, Walter C. Perry.

HEIFER CALF, UNDER 6 MONTHS
Entry, Walter C. Perry.

HEIFER CALF, 6 MONTHS AND UNDER 12
Entry, Edward Carlson.

HEIFER, 1 YEAR AND UNDER 18 MONTHS
Entry, Willard H. Peck.

HEIFER, 18 MONTHS AND UNDER 2 YEARS
Entry, John E. Calhoun and Sons.

COW, 2 YEARS AND UNDER 3
Entry, Walter C. Perry.

COW, 3 YEARS AND UNDER 4
Entry, Hillis and Dale R. French.

COW, 4 YEARS AND UNDER 5
Entry, John E. Calhoun and Sons.

COW, 5 YEARS AND OVER
Entry, Willard H. Peck.

COW, 10 YEARS AND OVER
Maplewood Dairy Queen, Walter C. Perry.

BEST UDDERED COW
Entry, John E. Calhoun and Sons.

JUNIOR GET OF SIRE
Entry, Walter C. Perry.

SENIOR GET OF SIRE
Entry, Walter C. Perry.

SENIOR HERD
Entry, Walter C. Perry.

DAIRY HERD
Entry, Walter C. Perry.

PREMIER BREEDER
Walter C. Perry.

VETERINARY PRODUCTS DIRECT to YOU

All the latest effective treatments employed by leading veterinarians and herdsmen. *Discounts available on quantity shipments.*

Write today for your FREE Veterinary Catalog.

ANCHOR SERUM CO.
of INDIANA, INC
INDIANAPOLIS 6, INDIANA

Subscribe To The Guernsey Breeders' Journal

DAISY *Cattle Markers*

Solid brass tags and brass-plated chain

No. 21—FOR NECK Case-hardened chain. Tag numbered both sides. $13.25 per dozen **delivered.**

No. 17—FOR HORNS. Case-hardened chain. Tag numbered both sides. $9.20 per dozen **delivered.**

No. 38—DOUBLE PLATE NECK MARKER. Combination strap webbing and heavy chain, two marker plates. $14.50 per dozen **delivered.**

Write for catalog. Sample mailed for $1.00.

GOLDEN ARROW FARMS
Dept. 7, P. O. Box 7 Huntington, Indiana

Whatever you feed livestock . . . they need

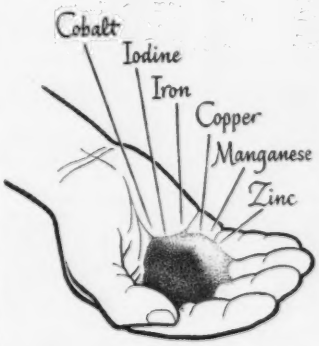

Dairy cows, beef cattle, hogs and sheep all must have these six essential trace minerals for sound health. Most farms lack one or more of these minerals. Take no chances on costly deficiencies . . . feed Morton T-M Salt.

MORTON
TRACE-MINERALIZED
SALT

Morton T-M Salt, fed free choice, is the sure way to get better results from your feeding program. Your animals get the trace minerals they need along with the salt they eat every day. And trace minerals boost the feeding value of your other feeds.

Feed Morton T-M Salt even if you feed a major mineral. You'll get more meat, milk and wool. Morton uses all the top quality compounds that research has shown are the best available sources of trace minerals. Morton T-M Salt is the finest product of its kind. At your feed dealer's—bags or blocks.

Wanted March 1st

Experienced man take full charge small, selected herd registered Guernseys in Indiana. Herd improvement testing for ten years. Will pay reasonable salary and furnish excellent home with opportunity to earn part ownership in herd. Farm operations can be included or handled by others. Give personal details.

Box No. 33
Guernsey Breeders' Journal
Peterborough, N. H.

Shearman With Denver Chemical Manufacturing Company

SAMUEL M. SHEARMAN has been appointed to the new post of Special Representative to supervise the Animal Products Division of the Denver Chemical Manufacturing Company, Inc., 4 East 46th Street, New York. Mr. Shearman was formerly associated with Capper Publications, has served as a field representative of the American Jersey Cattle Club, a member of the staff of the Guernsey Breeders' Journal, and as a Dairy Inspector for the New Jersey State Department of Health .

In announcing this appointment, Howard S. Tierney, Jr., president, states that the company's new Division has been organized to market Ketotest Denco, a rapid, fresh milk test for Ketosis in dairy cows.

THE "MIGHTY"

Badger BARN CLEANER BUNK FEEDER SILO UNLOADER

OUTWORKS, OUTLASTS, OUTDOES . . . THEM ALL!

A BADGER BARN CLEANER will clean your barn and solve your hired man problem. In a 40 cow barn the Badger eliminates manual shoveling of approximately 40 tons of manure for as little as 20c per month, using only minutes of your time daily.

A BADGER SILO UNLOADER will get your silage down for you with the flick of a switch; handles grass and corn silage, frozen or unfrozen; proven to be lighter, faster and easier to install.

A BADGER BUNK FEEDER will feed your livestock automatically, saving you time, money and labor. You can increase your herd without increasing your labor.

Please send the following literature
Barn Cleaners ☐ Silo Unloaders ☐
Bunk Feeders ☐

Name

Address

City State

BADGER NORTHLAND INC.
BOX 31, DEPT. B KAUKAUNA, WIS.

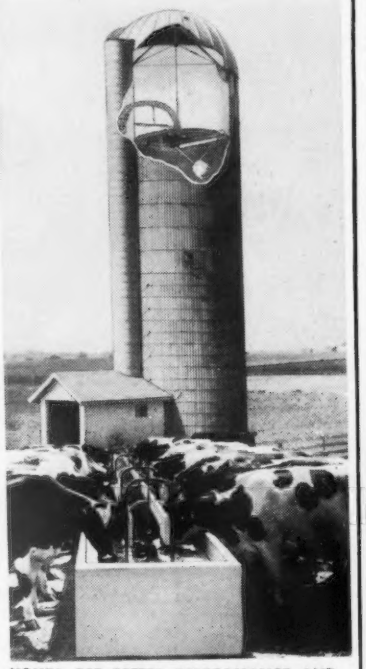

YOU'LL GET BETTER PERFORMANCE AND LONGER WEAR FROM A BADGER.

Don't wear yourself out day after day. Do your chores and feed your cattle the Badger way.

NEW! Lower Priced

"Safety Unit" Applied in 30 Seconds

TAG-EZE Cattle Markers

$12.60 Per Doz. F. O. B. Newport, Ky.

- Heavy Brass Tag
- Bright finish twisted link welded chain.
- Extra Heavy "S" Hook Fastener.

Tag Size: 2¼" x 2¼"

Plier $1.00 each.

NASCO 133

Free Catalog listing complete line. Plastic and aluminum markers. Plain and colored Cattle Ear Tags. Livestock supplies.

Est. 1902 **National Band & Tag Co.** P. O. Box 6-254, Newport, Ky. Est. 1902

Searles Honored At ADSA Meeting

PROF. HAROLD R. SEARLES, extension dairyman for 35 years at the University of Minnesota, was honored on June 29 at the annual meeting of the American Dairy Science Association by receiving the annual $1,000 DeLaval Separator Company award for outstanding service to dairy farmers.

Throughout all of his years at the University he has been a great booster for purebreds, and in 1928 organized a purebred sire campaign, resulting in several bull clubs, which became the foundation for artificial breeding associations later on. He was one of the early organizers of the American Dairy Association.

For years, he served as Superintendent of Dairy Cattle at the Waterloo Dairy Cattle Congress, retiring following last year's show. Shorty Searles retired as president of the Dairy Shrine Club, Waterloo, Iowa, in October. He officiated at the Guest of Honor ceremonies on October 2, when a portrait of Alfred M. Ghormley, president of Carnation Company, was unveiled.

Alfred M. Ghormley, Prof. H. R. Searles, president, and J. P. Eves, secretary of the Dairy Shrine Club, at the unveiling of the Ghormley portrait.

Mention the Journal when answering advertisers.

STARTING RIGHT NOW YOU CAN OWN ANY DE LAVAL MILKER

for only 10% down...

AND NOT PAY ANOTHER PENNY UNTIL MARCH!

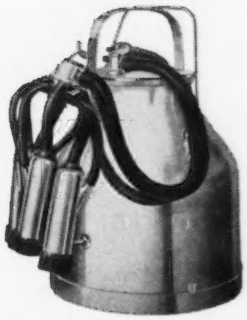

NEW DE LAVAL PAIL TYPE MILKER

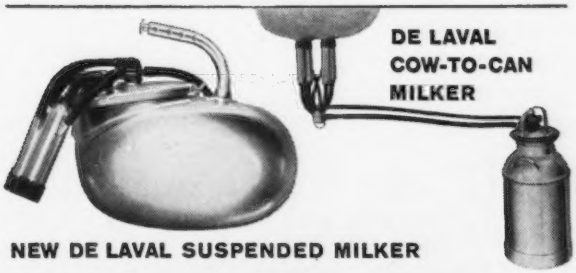

DE LAVAL COW-TO-CAN MILKER

NEW DE LAVAL SUSPENDED MILKER

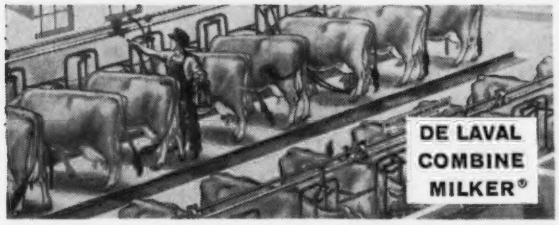

DE LAVAL COMBINE MILKER®

Here's the deal of a lifetime . . . a chance to own the finest milker made . . . the milker that milks more champion cows than any other... that gives you absolutely uniform milking... and the "greatest hand that ever milked a cow". . . DE LAVAL. No matter what type milker you want... New De Laval Pail Type, New De Laval Suspended, the De Laval Cow-to-Can, or the De Laval Combine Milker—you can have it right now for only 10% down and delay your first payment until March — next year!

You've never had such an opportunity to cut down work and time... make more milk money... increase your profits! All you have to do is see your De Laval Dealer today and tell him which De Laval Milker you want!

This offer also includes all De Laval Can Type Milk Coolers, De Laval Separators and De Laval Water Heaters.

DE LAVAL SEPARATOR COMPANY

THE DE LAVAL SEPARATOR COMPANY Poughkeepsie, New York • 427 Randolph St., Chicago 6 • **DE LAVAL PACIFIC CO.** 201 E. Millbrae Ave., Millbrae, Calif.

NYLON NECK TAGS!

Here's the newest tag on the market! Tough, white nylon material. Will not crack or become brittle... even in coldest weather. Large, black, engraved figures easy-to-read at a distance. FULLY GUARANTEED. Priced only 40c ea. in lots of 100 or more; 45c ea. incl. Key rings, 15c ea.

SEND FOR WESTON'S COMPLETE CATALOG, FREE

WESTON Manufacturing & Supply Co.

1933 Speer Blvd., Denver, Colorado

DON'T FORGET

THE 30-DAY SOUTH AMERICAN GOOD WILL AIR TOUR FEBRUARY 22—MARCH 25, 1958

•

Plan to join your Guernsey friends on this tour of Central and South America. See 10 Latin American Countries, and promote Guernseys.

Send your reservations directly to Travel Service Bureau, Inc., 32 Dedham Avenue, Needham, Massachusetts.

Wanted to rent — Dairy farm to accommodate 30 milking cows plus young stock. I have purebred Guernseys, equipment and help. Southern New England preferred. **Randolph Blackmer, Little Compton, R. I.**

M. I. F. Presents Special Award To American Dairy Association

THE American Dairy Association has received a special award from the nation's milk dealers for the excellence of its advertising and promotion efforts. The award was made on behalf of the milk dealers by Raymond Brock, president of the Milk Industry Foundation, at the recent M. I. F. meeting in San Francisco.

In making the award, Mr. Brock said: "In recent years we have seen our partners in the dairy business, the dairy farmers of America, undertake a greatly expanded marketing program which they have financed through voluntary contributions from their milk income.

"This year, the complete program of market research, advertising, merchandising and public relations that the American Dairy Association has undertaken has represented an investment by the dairy farmers of more than six million dollars. Much of this sum has been used for the promotion of fluid milk products, and this promotion has, unquestionably, contributed substantially to the increased sale of the products that milk dealers process and distribute."

Mr. Brock said the special award was being made because "the milk advertising has been of a high order of excellence."

New Illustrated Booklet

BADGER NORTHLAND, INC., has just completed a beautiful four-color, 20-page catalog on their Silo Unloader and Bunk Feeder. It contains new construction ideas for modern feed lot layouts, along with complete equipment description. This literature is available by writing to Badger Northland, Inc., Kaukauna, Wisconsin.

Station-Master

THE picture below shows a "Station-Master" in operation, showing operator dumping milk. The cover is operated by foot control, and milk is very easily dumped from any type of milker. Cover is closed tightly between dumpings. All stainless steel construction. Milk is immediately drawn into sanitary milk line to cans or bulk tank. Works very well in conjunction with vacuum type holding tank, eliminating releasers and pumps. Sanitary line is washed in place. No take down. Manufactured by Marlow Marlow Milking Machine Company, Mankato, Minnesota.

Station-Master in operation.

E. M. Granger, Jr.

Auctioneer

Thompsonville, Conn.

ALPINE ROSE GUERNSEYS OFFERS YOU

TWO YOUNG GUERNSEY BULLS

High AR Record backing.

7 nearest dams on both average over 850 Fat. One 8 months old, one Service age. Priced Reasonable. Write us.

EDWARD WITSCHI — Mendon, Ohio

Strohmeyer & Carpenter, Inc.

PHOTOGRAPHERS OF ANIMALS

White Plains-Box 788-New York

HERD MANAGER

Will be available after December 1, 1957. Since the herd is being dispersed on November 20, I am interested in locating a similar position. I have been with my present employer nearly 10 years. **Have working and supervising experience in all phases of farm management.**

Harold E. Miller
Center Valley, R.F.D. #1
Pennsylvania

Look for this Sign

AUTHORIZED DEALER
MILKEEPER
BULK FARM COOLING TANKS
Creamery Package

for EXTRA QUALITY AND HELPFUL SERVICE—

THE Creamery Package MFG. COMPANY

Gen'l and Export Offices:
1243 W. Washington Blvd.,
Chicago 7, Ill.
Sales Branches in 23 Principal Cities

Here with

New Hustle!
New Muscle!
New Style!

New Chevrolet trucks for '58 roll in with a new broad-shouldered build, with new power in both V8's and 6's! They're here with the latest truck developments designed to lighten your hauling chores!

Here are new trucks that are built to get more work done on the farm—and save your dollars while doing it! They rate a blue ribbon on their good looks alone—on snappy new styling that makes 'em stand out in a crowd. Yet, '58 Chevrolet trucks are tough! Some models show their new muscle with high-capacity rear axles and extra-strong rear springs. They haul heavier loads with lower-than-ever maintenance and upkeep expenses. And they can hustle, too! New engines with higher horsepower, greater durability, and money-in-the-bank economy make light work of big jobs. See your Chevrolet dealer today! See the trucks that stay and save on the toughest jobs! . . . Chevrolet Division of General Motors, Detroit 2, Michigan.

CHEVROLET

NEW CHEVROLET TASK·FORCE 58 *Latest editions of the "Big Wheel" in trucks!*

Feed The Rumen Bacteria So They Can Feed Your Herd

Heifers fed 1/4 lb. Kaff-A pellets with 2½-3 lbs. ground oats and corn on brome-alfalfa-ladino pasture gained 129 lbs. in 70 days—an average daily gain of 1.84 lbs. per head per day.

KAFF-A

Lifetime Feeding System

Unlocks Roughage Nutrients so Heifers Grow Faster, Freshen Earlier, Milk Heavier

New Kaff-A feeds the rumen bacteria largely digested milk sugars and partially digested milk proteins. These bacteria in the paunch then "unlock" more cheap nutrients from good pasture, hay and silage.

You can develop growthy, thrifty heifers, breed them to freshen months earlier, milk them heavily through more lactations—through increased roughage utilization.

This is the economical way to develop and manage your herd—calves, heifers and cows. At a cost of less than three cents per head per day for Kaff-A pellets (10 cents for nursing age calves on Kaff-A Milk Replacer) you can grow and milk big rugged cows—"hay burners" that make the most money because they make more milk from your own low-cost feeds.

FEEDS THE RUMEN

Bacteria pre-digested milk sugars, partially digested proteins and fermentation products. Also supplies vitamins, minerals, antibiotic to improve utilization of added nutrients from roughage.

ONLY $5.80 50 LB. BAG

RICHER FORMULA

Kaff-A Milk Replacer contains over 70% milk solids from four balanced sources to grow calves faster than whole milk, and condition rumen, to wean without set-backs.

ONLY $3.95 25 LB. BOX

Free Folder tells you how to "unlock" low-cost roughage and grain to boost profits. Ask your milk hauler or feed dealer or write us for free folder on the Kaff-A System.

CP

CONSOLIDATED PRODUCTS, DIVISION
of National Dairy Products Corp.
DANVILLE, ILLINOIS

Clarence C. Chappell, Jr., Wins Coveted "Star Farmer of America" Title

CLARENCE C. CHAPPELL, JR., Belvidere, N. C., received the nation's most coveted farm youth award in Kansas City when the Future Farmers of America conferred their "Star Farmer of America" title. The award, carrying with it a $1,000 check from the Future Farmers of America Foundation, Inc., was made during colorful ceremonies at the Tuesday evening session, October 15, of the 30th annual national FFA convention in Kansas City's Municipal Auditorium. Only one FFA member in a thousand is eligible to become an American Farmer, and the Star Farmers were selected from that group. Fathers of the Star Farmers were given Honorary American Farmer degrees and the mothers were given special citations.

Judging for the awards was done by a group of nationally known business and professional men in a meeting held at national FFA headquarters in Washington, D. C., on July 29.

At 21 years of age, Clarence Chappell already has joined the ranks of successful farmers. In a little more than seven years he has built an investment in farming equal to that accumulated by most farmers in a lifetime. He did it with hard work, wise management, and the financial backing of a family who could give him a boost when he needed it.

Wise management to Clarence means quality, and quality is the word that most aptly describes just about everything to be found on his farm. Selection of good foundation stock and a continuing search for improvement has helped the North Carolina Future Farmer build up a breeding herd of registered Duroc-Jersey hogs that is recognized for its quality by breeders throughout the nation. Clarence has sold breeding animals to other Duroc fanciers in 16 States and eight foreign countries.

Similar quality is found in his herd of registered Guernsey dairy cattle. A roomful of trophies and ribbons, and cash prizes totalling over $4,800,

Clarence C. Chappel, Jr., Belvidere, N. C., with his wife, Mother, Dad and sister.

provide the evidence of his livestock quality when compared with others in fairs and shows throughout the South.

Young Chappell owns 60 acres of land on which he recently built an attractive six-room brick home. He owns one-fourth interest with his parents in a 275-acre farm, and rents an additional 328 acres. The farms are located about 11 miles north of Hartford, North Carolina.

His farming program is highly diversified. At the present time, the Chappells operate a herd of 110 registered Guernseys. The herd is on HIR and DHIA test. In addition to the Guernsey herd, Chappell operates a herd of 11 registered Angus beef cattle; 24 registered Duroc-Jersey hogs; 150 feeder pigs, and 34 hives of bees.

Clarence began his farming program in 1950, shortly after he enrolled as a vocational agriculture student at the Perquimans County High School. His father, Clarence C. Chappell, Sr., had a successful farm operation at the time, and was willing to help the boy get the start that led to full-time farming establishment. Mr. Chappell, Clarence, and the vocational agriculture instructor, Joe L. Tunnell, worked together to develop a business arrangement for Clarence to use land and machinery on the home farm. Some of his enterprises were begun on a partnership basis with his father.

Money earned from his projects, plus borrowed funds, were used by Clarence to expand his program each year. Labor income during the past two years of full-time farming has been $10,434 and $18,367, respectively. That, plus $3,145 added to earnings after his sale of Durocs last spring, brings his total labor income from a little more than six years of farming to $54,048.13. Miscellaneous earnings, including prize money won in fairs and shows, totals $6,373.75. In addition, he inherited a 60-acre farm valued at $8,000 from his grandfather, and after his graduation from high school was given one-fourth interest, valued at $12,000, in the home farm.

His financial statement shows gross assets of $88,746.39. He owed $4,785 that was borrowed to purchase cattle, and $12,000 borrowed to build his new home, leaving net worth of $71,961.39.

Clarence is recognized as an outstanding young leader in North Carolina. He served one-year terms as reporter, secretary, and president of the Perquirmans County FFA chapter, was federation FFA reporter one year, State FFA secretary one year, and is currently secretary of the Perquimans County Farm Bureau and treasurer of the county Guernsey cattle club.

The present herd sires in service at Chappell's are Bayville Steadfast Nero,

"My DARI-KOOL Operates Very Economically!"

Writes MR. LESTER KEHL
R. 2, Oconomowoc, Wisconsin

In case of an electric power or compressor failure I know that my Dari-Kool's ice-bank will keep the milk safely cooled for many hours. The moist milk tank walls retard milkstone and make cleaning easy. The cooler operates very economically and bacteria counts have been low.

(signed) Lester Kehl

Your best buy is a

DARI-KOOL
BULK MILK COOLER

With JUST RIGHT Pouring Height

. . . plus other new features to help you produce Better Milk—at Greater Profit—with Less Work!

Model shown DKS 200 (200 gallon capacity)

Also available in 100, 150, 250, 300, 400, 500, 600, 700 and 1,000 gallon capacities.

Streams of ice-cold water flood all four sides and bottom of the milk tank. The milk is rapidly cooled to below 38°— with no danger of damage by freezing. Compare them all and you too will choose a farm-proved, guaranteed Dari-Kool — —America's largest selling bulk milk cooler!

DAIRY EQUIPMENT CO., Dept. 144, Madison, Wisconsin

Please send your new catalog showing a comparison of ice-bank and direct expansion cooling systems.

Name.....

Address.....

Post office.....State.....

FREE BOOK

Every dairyman should read this informative book before ordering a bulk milk cooler. Mail coupon for your copy today.

IDEAL'S SUPERIOR

Born July 13, 1948

Sire: **Gardenville Supreme, AR**
Sire of
Ideal's G. S.' Susie (full sister to Superior)
18578—1080—5yrs—365—2x
18825—1130—Sr3—365—3x

Dam: **Ideal's Noranda's Susie**
13029—655—Jr2—365—3x
16582—894—Sr3—365—3x
18540—1004—5yrs—365C—3x
19277—1026—7yrs—365—3x

...with 20 lbs. of SUCKLE and 42.3 lbs. of CALF MANNA

Calves gained over a pound a day and the cost of Calf Manna and Suckle for the first 8 weeks was only $7.56. Over 6,000 calves have been tested on the 1,225-acre Carnation Albers Research Farm to develop this complete program. EVERY CARNATION DAIRY CALF IS RAISED ON THE CALF MANNA-SUCKLE PROGRAM.

The chart below shows results of a recent feeding test – and why you should put your calves on the Carnation Albers Calf Feeding Program.

CARNATION ALBERS RESEARCH STATION CALF FEEDING TRIAL

ENDING JUNE 6, 1957–(HOLSTEINS, JERSEYS AND GUERNSEYS)

ALL FIGURES IN POUNDS

	Lot 1	Lot 2	Lot 3	Lot 4	Lot 5
Total Gain	46	46	56	43	51
Suckle	23	22.9	20.0	22.3	20.0
Calf Manna	41.3	36.7	42.3	39.9	42.9
Grain	59.2	61.8	61.7	60.4	59.6
Lbs. Feed per Lbs. Gain	2.68	2.63	2.21	2.85	2.40
8 Week Weight	133	121	130	120	125

WRITE TO US TODAY for your copy of Albers 40-page booklet on raising better calves.

ALBERS MILLING COMPANY
Dept. DBG-117, 1016 Central St.
Kansas City 5, Missouri

Bayville General Saint, Chappell's Forecast Prince, Quail Roost Proud Tartan and Quail Roost Mark Emory. A few of the cows to recently complete HIR records include: Bayville Margaret Verna, 10334—584—Sr3—HIR—305—2x; Bayville Margaret Olva, 12824 — 586 — Sr3 — HIR — 305—2x; Bayville Coronet Dame, 12674—571—Jr3—HIR—305—2x. One of the best cows Chappell has bred to date is Chappell's Nettie, a daughter of Bayville Steadfast Nero. "Nettie" has a record of 13423—575—Jr3—HIR—2x in 265 days. Still on test.

Clarence was married last December to the former Miss Annie Lou Lane. They planned the new brick home together and are now comfortably settled in it, looking forward to a lifetime's continuation of successful farming.

Braunsdale Farm Dispersal

By Jack C. Foust

On October 5, Frank L. Braun and Robert Swaby dispersed their herd of Guernseys at the farm, South Charleston, Ohio. The 86 head of registered cattle brought $17,230, an average of $200.34. All of the cattle stayed in Ohio except five head going to Kentucky and Indiana.

Top cow was a very promising three-year-old, Braunsdale Noble Girl, going to Arthur C. Burns and Sons, Milford Center, Ohio, for $610. The second high animal, Braunsdale Lady Senora, went to Howard Paxson and Son, Fairborn, Ohio, for $575. Howard S. Foust, Plain City, Ohio, who is assembling a new herd, was the high buyer taking six head for a total of $1,820.

The sale was managed by the Jack C. Foust Guernsey Sales Service, Urbana, Ohio. Donald Bradley, Mechanicsburg, Ohio, was auctioneer, Paul Haynes passed the slips, and James Converse served as clerk.

Free Premium

A unique, new invention is being offered as a free premium to farmers by J. I. Case dealers around the country. The Cutter-Scraper is given when the farmer signs up for a free Case spreader demonstration. "This invention," Case sales officials state, "is a practical barnyard tool that farmers have always needed and wanted, but have never been able to buy." The Cutter-Scraper blade is made of tough, high-carbon cutlery steel and the handle is of seasoned hardwood.

Primarily, this is a tool for cutting wrapped twine and straw, and for scraping built-up manure from the spreader box. A few of its many other uses include: cleaning mud from plow bottoms, cutting twine on baled hay, scraping dirt and grease from machinery and cutting thistles out of grain.

Everywhere you look, it's SUPERIOR — in name, type, and production

55 records average 15729—838

(33 records made as 2-year-olds, 4 not complete, 3 as aged cows)

Ideal's Superior's Jenny
20530—1092—Sr2—365—3x
15786—811—Jr4—3x in 213 days

Ideal's Superior's Odetta
19321—1025—Sr4—365—2x
16895—906—Jr2—365C—3x
15258—760—Sr3—305C—3x

Ideal's Superior's Cordelia
18001—1005—Sr4—365—2x
16334—931—Jr2—365—3x
13951—762—Sr3—305C—3x

Ideal's Superior's Girlie
16413—971—Jr2—365—3x

Ideal's Superior's Fanny Lee
17244—969—Sr3—365C—3x
16118—882—Jr2—365C—3x
13438—743—Sr4—365—2x

Ideal's Superior's Dot
18945—955—Jr3—365—3x

Ideal's Superior's Fairy
16671—953—Jr3—365C—3x (pending)

Ideal's Superior's Queenie
16464—928—Jr2—365C—3x

Ideal's Superior's Kathrin
17245—922—5yrs—3x in 308 days

Ideal's Superior's Pet
19304—921—Sr3—365C—3x
15418—718—Jr2—365—3x

Ideal's Superior's Susanne
17742—905—Jr2—365C—3x

Ideal's Superior's Butterfly
16838—902—Jr2—365C—3x (pending)

Ideal's Superior's Nina
14603—902—Sr3—3x in 324 days
12275—760—Sr2—365C—3x

Ideal's Superior's Netoria
17008—901—Jr2—365—3x
16251—821—5yrs—HIR—365—2x

Ideal's Superior's W. Susie
17678—901—Sr2—365C—3x (pending)

Ideal's Superior's Melanie
17039—891—Sr2—365C—3x

Ideal's Superior's Orpha
16607—878—5yrs—365C—3x
15724—829—Jr2—365—3x
15741—808—Sr3—305C—3x

Ideal's Superior's Verda
16465—877—Sr2—365—3x

Ideal's Superior's D. Susie
16280—860—Jr2—365C—3x (pending)

Ideal's Superior's Hilda
14187—851—Sr3—365C—3x
12848—722—Jr2—365—3x

Ideal's Superior Grace
16123—841—Jr4—365—3x
14490—731—Sr2—365—3x

Ideal's Superior's Rosie
15708—837—Sr3—365C—3x
13999—738—Jr2—365—3x

Ideal's Superior's Starlet
15104—836—Sr2—365C—3x
12475—715—Sr3—305C—3x (pending)

Ideal's Superior's Lilac
15853—834—Sr2—365C—3x

Ideal's Superior's Rosetta
15396—833—Sr3—3x in 289 days
15131—772—Sr2—365C—3x

Ideal's Superior's Dora
15402—816—Sr3—365—3x
14863—783—Sr2—365C—3x

Ideal's Superior's Honey Gal
14737—803—Sr3—365C—3x

Ideal's Superior's Lora
16245—794—Sr2—365C—3x

Ideal's Superior's Lucette
14786—776—Jr2—365C—3x (pending)

Ideal's Superior's Pearlett
14138—773—Jr2—365C—3x

Ideal's Superior's Rosette
13272—767—Jr2—365C—3x (pending)

Ideal's Superior's Melody
14288—766—Jr2—365C—3x

Ideal's Superior's Gold Lady
14329—752—Jr2—365—3x

Ideal's Superior's F. Maiden
14933—741—Jr2—365—3x

Ideal's Superior's Connie
14538—735—Jr2—365—3x (pending)

Ideal's Superior's Marigold
16342—728—Jr2—365C—3x

Ideal's Superior's Eve
12536—702—Jr2—365C—3x

JACOB TANIS & SONS, Proprietors
JOHN TANIS, D. V. M.
WILLIAM AULD, Herdsman

GOLDEN GUERNSEY

IDEAL GUERNSEY FARMS

Augusta - Sussex County - New Jersey

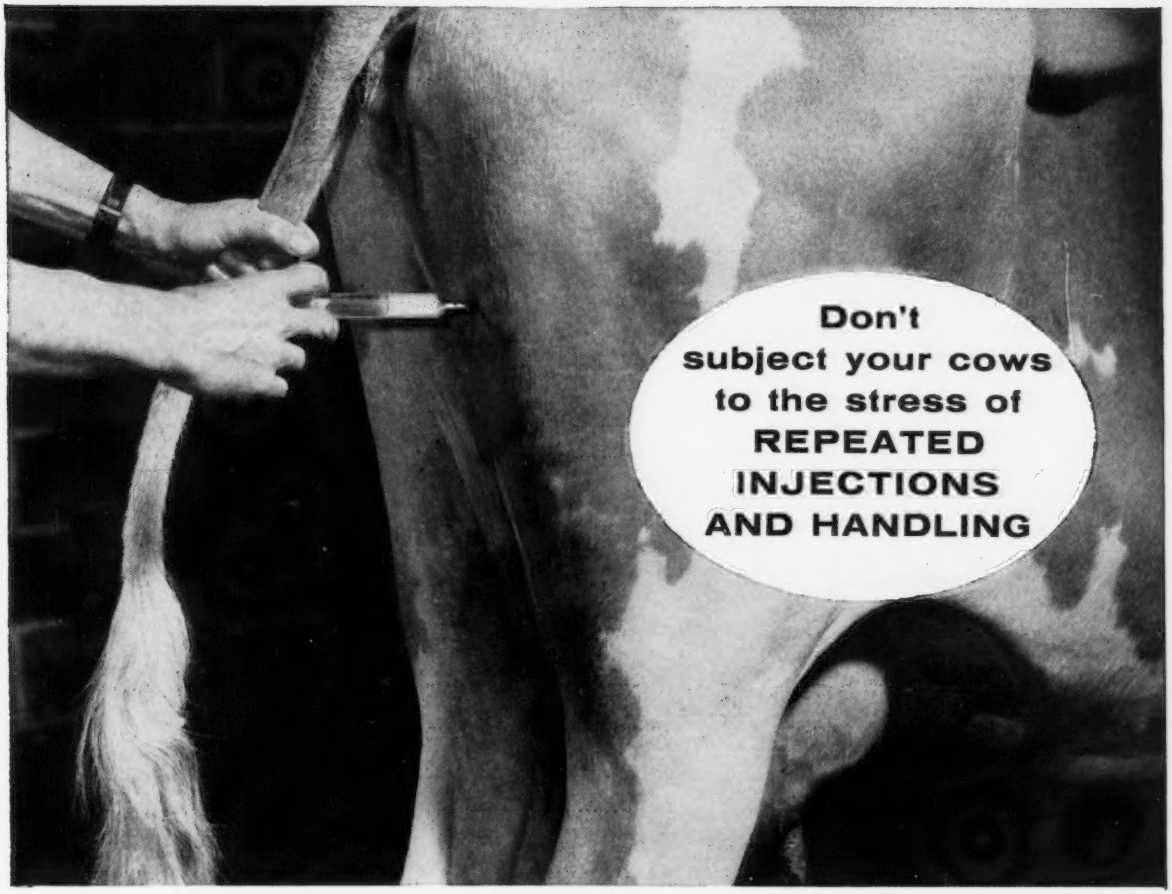

INJECTION

BICILLIN® FORTIFIED

(Benzathine penicillin G and procaine penicillin G)

GIVES WEEK-LONG, MEASURABLE LEVELS OF DUAL-ACTING BICILLIN FORTIFIED WITH A SINGLE SHOT!

Injection BICILLIN Fortified is the sensible way to protect cows from pneumonia, foot rot, navel ill, and shipping fever, or to hit these infections hard when they appear. With a *single injection,* Injection BICILLIN Fortified accomplishes two key objectives in your animal health program: (1) It provides high, immediate levels of procaine penicillin G to hit infection hard, and (2) It provides long, sustained BICILLIN levels to reduce chances of re-infection and to guard against relapse.

This modern, *sensible* antibiotic therapy spares your cows, saves your time, cuts your overhead!

AVAILABLE:

INJECTION BICILLIN FORTIFIED 600
Tubex®...300,000 units BICILLIN and 300,000 units procaine penicillin G in 1 cc. Tubex with sterile needle.

INJECTION BICILLIN FORTIFIED 300
Vials of 10 cc. and 50 cc.... Each cc. contains 150,000 units BICILLIN and 150,000 units procaine penicillin G.

Wyeth®
Philadelphia 1, Pa.

Sires In Service At ROES-MOR

OUR JUNIOR SIRE

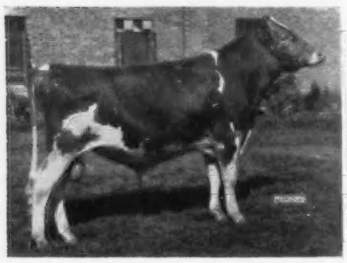

ROES-MOR ROSE DAPPER
Born February 25, 1956
1st Jr. Yr., Ill., 1957.

Sire: **Alert of Ernray's Rose**
Dam: **Roes-Mor Butterfinger Deela.** Classified Very Good '55. 10101—508—Jr3—HIR—290—2x. On retest, 9620—465—4yrs—233 days.

Next Dam: **Roes-Mor Flame Delight.** Excellent '53 '54, Very Good '55. 11594—567—Jr3—365—3x.

Next Dam: **Roes-Mor Rose's Dimple.** Excellent '54 '55. 6 records include: 12663—610—5yrs—HIR—305C—2x.

OUR SENIOR SIRE

ALERT OF ERNRAY'S ROSE
1st Aged Bull, Ill. State Fair, 1950.
A sire of size, type and production.

Sire of: 1st Jr. Yr. Bull, Ill., 1957; 1st Sr. Yr., Bull and Ill. Gr. Ch., 1957; 1st Jr. Get of Sire and 2nd Jr. Yr. Heifer, Ill., 1957.

10 Daus. av.	12639	4.7%	593
10 Dams av.	10997	4.8%	522
	+1642	-.1%	+71

Sire: **Kenfleur's Flame Alert, AR**
Dam: **Ernray's Rose Marie**
10836—605—11yrs—HIR—365—2x. A lifetime record of over 120,000 lbs. milk, 6,550 lbs. fat. Full sister to Rose Marie of Flame Alert, 13083—695—6yrs—365—2x, VG at 10 years of age.

OUR JUNIOR SIRE

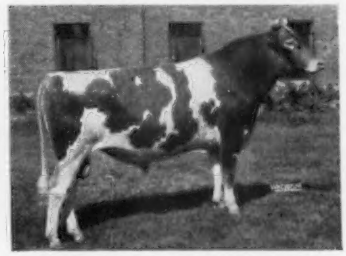

NORMANDY PROSPECTOR
Born April 27, 1955
A very good individual. We are breeding the Rose daughters to this fine son of Transfer—the proved bull at Normandy Farm.

Sire: **Blakeford Transfer**
26 tested daughters. When summarized: 12 daus. av. 10638—524 (305—2x—M.E.). 18 classified daus. av. 85.8.

Dam: **Normandy Paula**
Classified Very Good '55.
13665—695—Jr3—365—3x
Dam of 2 tested daughters.

Breeder of 5 Excellent cows — Premier Breeder, Illinois State Fair, 1957

VISITORS ALWAYS WELCOME

T. B. Free — Bang's Vaccinated

(Farm 1 mile north and ½ East of Town)

ROESCHLEY BROS.

ROES-MOR FARMS — Flanagan, Illinois

GOLDEN GUERNSEY

M - Melvin
O - Orie
R - Roy

FOR SALE . . .

This U. S. D. A. Proved Sire With An INCREASE of 2947 Pounds of Milk and 191 Pounds of Fat On His First 5 Dam—Daughter Pairs

VIOLET'S BADGER STATE KING . . . Born February 13, 1950. A son of Wey Acres Aubrietia's Grandee (45 daughters, 128 records, 8936—418—305—2x—M.E.), he by Langwater Grandee out of Crum Creek's Aubrietia, 17427—842—A—365—3x, 2nd prize 4-year-old, Wisconsin, Dairy Cattle Congress, 1936. **STATE KING** is out of Alexander's Violet (VG at 12½ years), 15598—895—4yrs—DHIA—365—2x, 12494—705—5yrs—HIR—305—2x, a daughter of McDonald Farms Freeland, he by Myhaven King.

A Sire of Production and Type

A Daughter

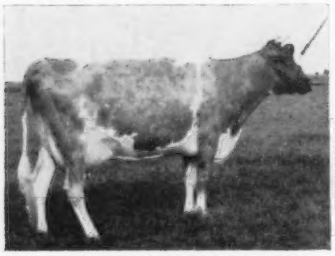

Happy Hollow Beverly
(VG '57)
1st prize 3-year-old, Minn. State Fair, 1957.

His Get of Sire

Get of Violet's Badger State King
1st Sr. Get of Sire, Minn., 1957.

1) **Happy Hollow Sandy** (see opposite)
2) **Happy Hollow Amy** (VG '56 '57) 11490—616—2yrs—DHIA—333—2x
3) **Happy Hollow Beverly** (see opposite)
4) **Happy Hollow Janes Favor** (VG '56 '57) 9402—470—3yrs—DHIA—305—2x

A Daughter

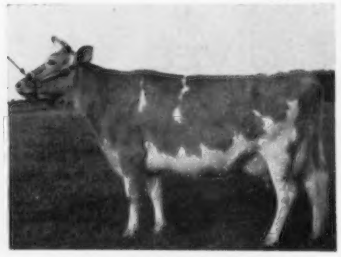

Happy Hollow Sandy
(VG '56 '57)
13436—809—3yrs—DHIA—365—2x

A PLUS-PROVED SIRE
USDA (305—2x—M.E.)

	Milk	Fat
5 daus.	11021	600
5 dams	8074	409
Increase	+2947	+191

STATE KING IS A SIRE OF TYPE
18 daughters classified, 5 VG—9 D—4 A. 1 Excellent in Udder, many Very Good, all immature.

Send For Price and Pedigree on STATE KING . . . Plan To Visit Our Herd And See His Daughters.

GEORGE D. PETERSON, JR.
WILSON, WISCONSIN

HAPPY HOLLOW GUERNSEY FARM

A Foundation Cow — Excellent — Grand Champion — Best Uddered — From Our Lustre Family

Caumsett Regal Gloss

(E '52 '55)
14078—647—Jr2—
365C—3x

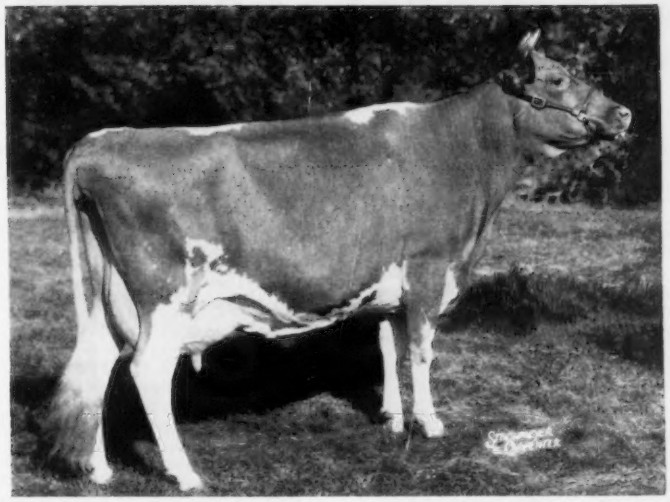

Her Daughter

1st Aged Cow, Senior and Grand Champion, N. Y., 1957. 2nd Aged Cow, National, 3rd Aged Cow, International, 1957. 1st prize Best Uddered Aged Cow, Champion Best Uddered Cow, National, 1957.

Her Udder

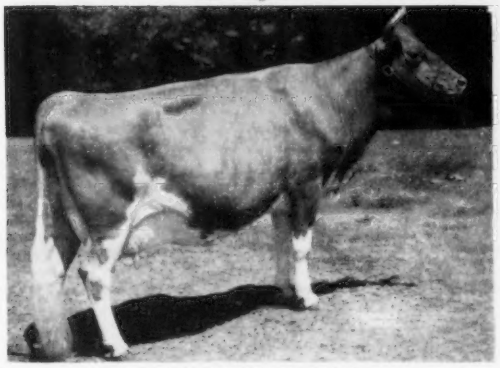

CAUMSETT INDIAN SATIN
10839—618—Jr3—365C—3x. A daughter of McDonald Farms Predictor, 27 daughters in our present herd.

Udder of Regal Gloss
The Champion Best Uddered Cow at the 1957 National Guernsey Show.

Same Female Line As REGAL GLOSS

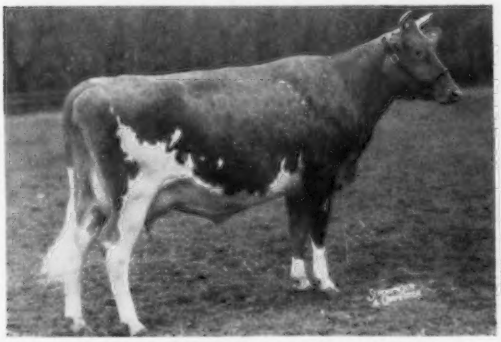

CAUMSETT OCEAN GLITTER (E '50 '51 '52 '55)
12574—628—Jr2—365C—3x, 15097—736—5yrs—365—3x
Sire: **Caumsett Dynamo**
Dam: **Caumsett Eastern Gloss.** Maternal sister to Caumsett Indian Glisten (VG '52), 12415—591—Sr3—305C—3x. She is dam of Regal Gloss.

Maternal Sister To Sire Of REGAL GLOSS

CAUMSETT EASTERN GLORIA (E '50 '52)
11119—511—Jr3—365C—3x, 12658—618—Sr4—365C—3x
15585—720—7yrs—365—3x
Sire: **Caumsett High Strung**
Dam: **Caumsett Ocean Glory**, *20307—985—Sr4—365C—3x. Dam of Caumsett Dominator, he sire of Regal Gloss.

We have two sons of Regal Gloss in our herd . . . CAUMSETT KIM, dropped October 16, 1955. A son of Pathfinder. **CAUMSETT OF HIGH MEADOWS,** dropped July 18, 1957. A son of Caumsett Valiant, he by Pathfinder out of Caumsett Ocean Juno (E '50 '51 '52 '55), 6 outstanding records average 17617 lbs. milk, 908 lbs. fat, 365—3x and include: 18938—1006—11yrs—365C—3x, 19488—980—12yrs—365—3x. 5 tested daughters. Juno is dam of Caumsett Tore, All-American 2-Year-Old Bull, 1956. Senior and Grand Champion Bull, N. Y., National, International, 1957.

HIGH MEADOWS FARM — La Fayette, New York

On Sentinel Heights Rd. Near the TV towers.

HENRY C. VENIER
Owner

BILL RUSSELL
Farm Foreman

HARRY HAMILTON
Herdsman

MARGENDELL GUERNSEYS

A SON OF A 15-YEAR-OLD GRAND CHAMPION, AND A SON OF A FULL SISTER TO PRE RIVAL IN SERVICE.

MARGENDELL KING RICHARD
Owned jointly with McKerrow Farms, Pewaukee, Wisconsin.

Sire: **Curtiss Candy Loyal Curtiss, AR.** By Curtiss Candy Levity Heir, AR, out of McDonald Farms Gov Innocence, E, 16826—724—5yrs—365—3x, she out of Gratitude, E, 12629—594—5yrs—365C—3x, she out of Coquette, E, 13928—708—Jr2—365—3x.

His Excellent Dam

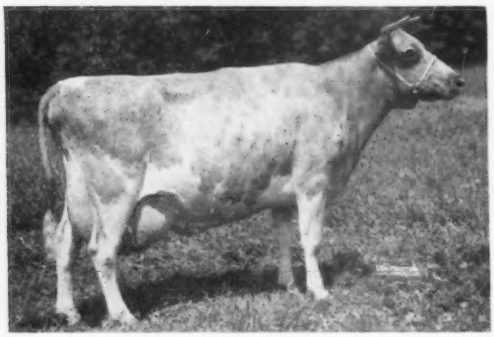

(photo at 15 years)

St. James Count's Verity
Excellent 1951, 1953. 13028—693—Sr2—365C—3x, 14624—741—Sr3—365—3x, 15362—765—5yrs—365—3x, 18772—924—6yrs—365—3x, 9775—465—13yrs—HIR—305—2x. Sr. & Gr. Ch., No. Ill. Parish Show, 1957 at 15 years of age. Res. Gr. Ch., Royal Winter Fair, 1948. 1st 4 Yrs., Sr. & Gr. Ch., Iowa, Ill., 1946. 1st Best Udder, Iowa, Ill., 1946. 1st 4 Yrs., Ind., 1946.

McDONALD FARMS SUPREME DEANIE
2nd Jr. Yr., International, 1957

Sire: **McDonald Farms Le Supreme.** In service at McDonald Farms. All-American Sr. Yr., 1954. Res. All-American 2-Year-Old, 1955. By McDonald Farms S. Leader, AR, out of McDonald Farms D. Monogirl, E 4 times, Res. All-American Aged Cow, 1955, 16376—894—5yrs—365—3x.

Dam: **McDonald Farms Pre Tiara,** VG '56, 12459—609—Jr2—365C—3x. Full sister to McDonald Farms Pre Penchant, E '56, 11176—614—Sr4—365C—3x, 11565—615—5yrs—305C—2x, full sister to McDonald Farms Pre Rival, All-American Aged Bull, 1955. By McDonald Farms Prediction, AR, out of McDonald Farms High Jilda, E '54, 14247—712—7yrs—365C—3x, All-American Produce, 1955.

•

MARGENDELL GUERNSEYS

Cary, Illinois

DELBERT H. KINGSTON & SONS
DEAN D. KINGSTON, Mgr.

OUR PRODUCTION BRED SIRE

NORTHERN CONRAD'S DANCER

Born September 8, 1954

His calves are most uniform, very dairy. He is a 3/4 brother to Horse Shoe Conrad's Boswell, AR. His 4 full sisters average 12974 M, 672 F.

Sire: **Riegeldale Emory's Conrad, AR**

His Maternal Sister

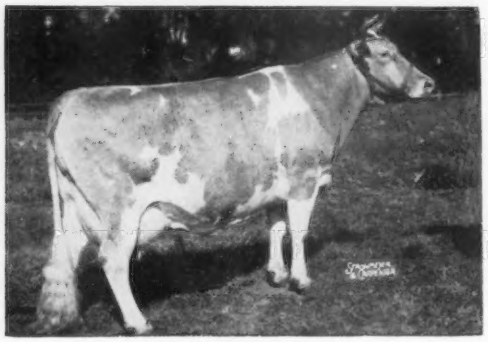

Horse Shoe Bailiff's Dimple
*19554—883—8yrs—365C—2x
Class Leader 4th place in milk.

Dam: **Horse Shoe F. Danice**
13338—604—Jr3—365—3x
16046—722—7yrs—365C—3x
A daughter of Foremost Hermes, AR.

VISITORS ALWAYS WELCOME

GOLDEN GUERNSEY

Old Town Farm

Peterborough, N. H.
WILLIAM S. TAYLOR, Owner
WILLARD C. RICHARDSON, Manager

YOUR AD

Would

Look Good

In This

Space

BEGEACRES . . .

We Test—We Classify—We Show
We Sell In Leading Show Window Sales
We Use Well-Bred Sires Backed By
Proved and Popular Bloodlines

HERD SIRES IN SERVICE

A Father—Son Team

McDONALD FARMS HIGH NORTH STAR

Born August 17, 1948

Owned jointly with McDonald Farms and E. J. Barrett.

Sire: **McDonald Farms Hightime, AR**
By Foremost Prediction, AR, out of Walnut's Ella's Pansy, E '47, 12973—661—AA.

His Dam

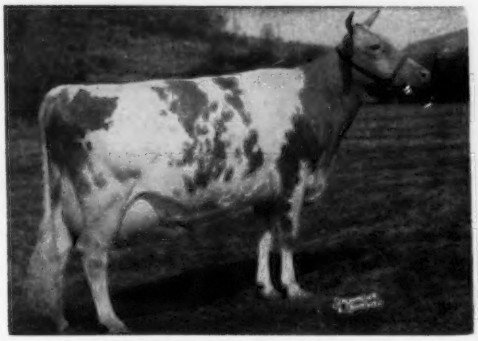

McDonald Farms Pre Jedetta, E '50
13006—705—5yrs—365C—3x

Dam of McDonald Farms Le Susan, 12230—640—Jr2—365C—3x, and McDonald Farms Le Royalist, Res. Jr. Ch., N. G. S., 1952.

ALSO IN SERVICE—

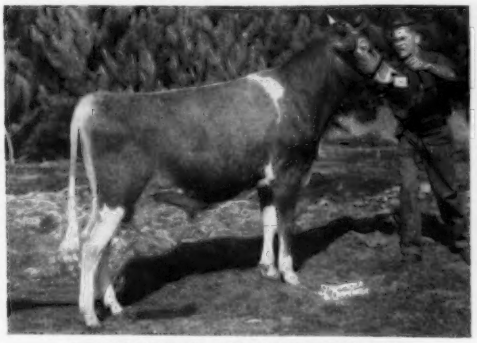

BEGEACRES PRIAM'S REPEAT

1st Bull Calf, I. D. S., 2nd, N. G. S., 1956.

All-American Bull Calf, 1956. Full brother to Begeacres Priam's Noble, Res. All-American Jr. Yr., 1954, in service in our herd. Maternal brother to Begeacres Orelene, VG '55, 12488—570—Jr2—305C—2x.

BEGEACRES STAR'S MONITOR

Born February 20, 1955

Monitor carries the blood of the PRE JEDETTA and MARIETTA cow families.

Sire: **McDonald Farms High North Star**
(see opposite)

His Dam

Begeacres Ada

Sold to Jack Fraser, Concord, Ontario, Canada, for $2,300 in the 1955 McDonald Sale. 2nd prize Aged Cow, International, 1957 in a class of 14.
A daughter of Douglaston Baron Kenyon, AR.

HER SON IN SERVICE—

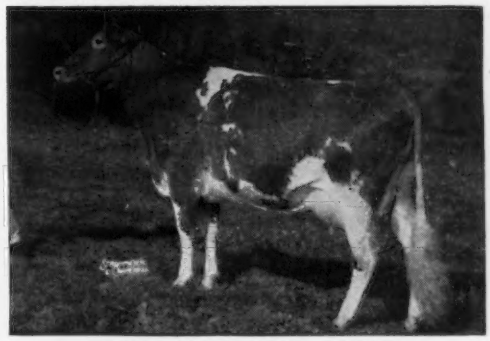

McDonald Farms Pre Myrtle
VG '50 '52 '56
15086—746—8yrs—365C—3x
10785—579—Sr3—365C—3x, 8489—509—Jr2—365C—3x. A maternal sister to McDonald Farms Ingria, E '50, 14078—763—6yrs—365C—3x.
Dam of:

McDONALD FARMS EMORY'S PHILIP

Born July 10, 1950

Owned jointly with McDonald Farms and E. J. Barrett. Sire: **McDonald Farms Steadfast Emory, AR.** By McDonald Farms Steadfast, AR, out of McDonald Farms Gov Innocence, E '51 '53, 16826—724—5yrs—365—3x.

VISITORS WELCOME — INQUIRIES INVITED

T. B. Accredited — PLAN TO VISIT OUR HERD — Bang's Certified

BEGEACRES FARM — Lake Road, Ithaca, N. Y.

G. C. BEGENT, JR., Manager — EDWARD GATES, Herdsman

MAPLETON FARMS

"Down On The Eastern Shore"
NASSAWADOX, VIRGINIA

---1927--- A HIGH PRODUCING GREEN MEADOW HERD ---1957---

OUR SIRES IN SERVICE

MT. EPHRAIM NOBLE MAJESTY

Born February 9, 1948
12 daughters in our herd.

Sire: **Coronation Melba's Majestic, AR**
Maternal brother to Coronation Melinda, E, 19537—961—6yrs—365—3x, $31,000.

His Dam

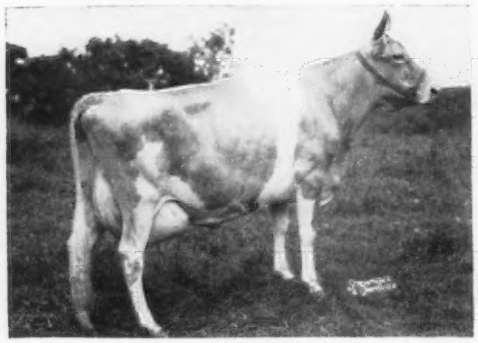

Coronation Lois, VG '57
11441—618—Sr2—365—3x
12510—676—Jr4—365C—3x
16326—843—6yrs—365—3x

MAPLETON LUCKY ACTOR 2d

Born November 23, 1952

Sire: **Mapleton Lucky Actor, AR.** By Fairlawn Peerless Actor, AR out of Fairlawn Cassie, 11330—572—9yrs—305C—2x, dam of Mapleton Maxim Connie, E '53, 14063—654—5yrs—365C—3x.

His Dam

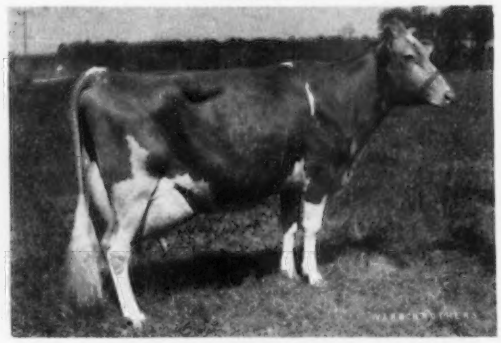

Fairlawn F. P. Glenda
12343—589—5yrs—305C—2x (State Class Leader 1949), 15028—630—7yrs—365—2x. Dam of Mapleton Actor's Generous, 9953—465—Sr2—305—2x (State Class Leader 1954).

SONS OF THESE 2 SIRES AND, OCCASIONALLY, FEMALES FOR SALE
HERD ON HIR—2X MILKING VISITORS ALWAYS WELCOME

T. B. Cert. No. 33997 Bang's Cert. No. 1868

T. L. WHITEHEAD, Owner WILLIAM H. WATERS, Manager

WE HAVE A SIRE
THAT LOOKS MOST PROMISING

LANGWATER DEERSHORN

Born October 10, 1951

A double grandson of Foremost Labelle.
His first 5 unselected daughters as 2-year-olds, actual average 305—2x, 10230 M, 469 F.

His first daughter VG as a 2-year-old, **Deershorn L. Helen**, 12188—552—Jr2—HIR—305—2x.

Sire: **Langwater Supreme, AR**
Dam: **Labelle of Langwater**, VG '48
12349—583—F—3x 14400—672—AA—3x

His Double Granddam

Foremost Labelle, VG '48
14554—657—Jr2—365C—3x. 17716—801—AA—3x
6 AR sons, 5 AR daughters

HE COULD BE A TOP BULL FOR AN ARTIFICIAL UNIT

VISITORS WELCOME

DEERSHORN FARM

Sterling Junction, Massachusetts
(Off Highway 62)
T. B. Accredited — Bang's Free Accredited
V. D. MUDGETT, Owner Tel. Clinton 1677

Our Green Meadow Bred Sires
RICH IN CHARLOTTE FAMILY BLOOD

1. **DOUGLASTON SUPREME'S TRANQUIL**
Born July 2, 1947
His 22 daughters average
9198—424—305—2x—M.E.

Sire: **Gardenville Supreme, AR**
The MELBA and CHARLOTTE families.

Dam: **Gardenville Princess Content**
10297—511—Jr3—3x. 1 AR son, 1 AR daughter.

2. **DOUGLASTON CHALLENGER'S MARTIN**
Born June 10, 1953

Sire: **Pine Manor King's Challenger, AR.** Full brother to Gardenville Coronation King ($45,000). A son of Douglaston King's Charlotte ($11,000), 19751—988—AA, 3 AR sons, 2 AR daughters.

Dam: **Douglaston Baroness Margaret** (VG '52 '54)
11204—678—5yrsC—3x.
The MIRTH—LEVITY family.

3. **DOUGLASTON KHAPA'S HONOR GUARD**
Born April 8, 1956

Sire: **Fairlawn Performer's Honor.** A son of Fairlawn Memoir's Performer, out of Fairlawn K. Glory, E 5 times, 17244—815—Jr4—365C—3x, sold for $9,500 in 1953.

Dam: **Douglaston Challenger's Khapa** (VG '52 '54 '57)
12037—630—Jr2—365C—3x, 14114—724—Sr4—305C—3x.
A daughter of Pine Manor King's Challenger, out of Douglaston Baroness Khapa, VG '51 '52, 11696—637—5yrs—365—3x.

Stock for sale by these production-bred bulls.

T. B. Accredited—Calfhood Vaccinated—Bang's Certified

The farm is located 1½ miles south of Chazy, N. Y., on Route 9.

NORTH FARM Chazy, New York

MR. AND MRS. WALTER JOHNSON & SON

Vallemar Farms

LINCOLN, VERMONT

P.O. ADDRESS: R.F.D. #1, BRISTOL, VT.

JACK BALL, Manager — MR. & MRS. VALTIN H. LUST, Owners

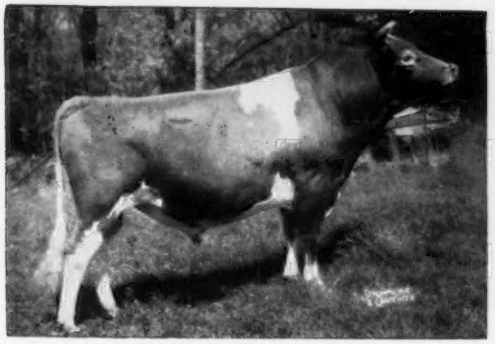

HERE is a Great Proven Sire **FOR SALE**

To an Artificial Breeding Unit or Progressive Breeder.

McDonald Farms Pre Nugget

Over 35 daughters in our herd.

Sire: **McDonald Farms Prediction, AR**

Dam: **Klondike Hollifaith,** VG '47 '48
13655—701—5yrs—365C—3x ($6,000).

PRE NUGGET DAUGHTERS, IN OUR HERD, WITH COMPLETED OFFICIAL RECORDS
ALL 2X MILKING

	MILK	FAT	AGE	
PAXON HOLLOW NUGGET'S POLLY	12989	612	Jr2—365—2x—AR	
PAXON HOLLOW NUGGET'S LOVELORN	10119	519	Sr4—345C—2x—HIR	
PAXON HOLLOW NUGGET'S JEAN	11048	545	Jr3—305C—2x—AR	
PAXON HOLLOW NUGGET'S BABS	9341	526	Sr3—305—2x—HIR	(pending)
PAXON HOLLOW NUGGET'S BETH	11020	518	Jr3—305—2x—AR	
PAXON HOLLOW NUGGET'S PRUDENCE	10964	509	Jr3—305C—2x—AR	
PAXON HOLLOW NUGGET'S CLARICE	9851	506	Sr3—305C—2x—AR	
PAXON HOLLOW N. ANNABELLE	11134	506	Jr4—305C—2x—AR	
PAXON HOLLOW NUGGET'S IOLA	8067	483	Sr3—305C—2x—AR	
PAXON HOLLOW NUGGET'S DAISETTE	9340	464	Jr2—305—2x—HIR	
VALLEMAR NUGGET'S PANETTA	8534	412	Jr2—305—2x—HIR	(pending)
PAXON HOLLOW NUGGET'S DOTTIE	8277	408	Jr2—305—2x—HIR	
PAXON HOLLOW NUGGET'S BRENDA	8070	400	Sr2—305—2x—AR	
PAXON HOLLOW NUGGET'S BELLE	8676	376	Jr2—305C—2x—AR	
PAXON HOLLOW NUGGET'S DARLENE	7801	371	Sr2—305—2x—HIR	
VALLEMAR NUGGET'S PATRICIA	7161	354	Jr2—305—2x—HIR	

THESE PRE NUGGET DAUGHTERS NOW ON TEST

	Age	October Credits		Days In	Total Credits	
		MILK	FAT	MILK	MILK	FAT
VALLEMAR NUGGET'S PATRICIA	3-5	878	32	19		
PAXON HOLLOW NUGGET'S DAISETTE	3-9	1938	85	39	2938	107
PAXON HOLLOW NUGGET'S LOVELORN	6-0	1804	83	42	2444	112
PAXON HOLLOW NUGGET'S BETH	6-0	1903	86	52	3203	146
PAXON HOLLOW NUGGET'S DARLENE	3-9	1349	61	55	2542	106
PAXON HOLLOW NUGGET'S DOTTIE	3-7	1057	55	103	4086	188
PAXON HOLLOW NUGGET'S POLLY	4-0	1504	87	121	6517	299
PAXON HOLLOW NUGGET'S BRENDA	3-10	949	51	145	5027	241
VALLEMAR NUGGET'S MOLLY	2-6	1032	55	186	7162	314
VALLEMAR NUGGET'S BELLE	2-4	614	29	188	5338	225
VALLEMAR NUGGET'S BETH	2-6	939	45	196	7107	311
VALLEMAR NUGGET'S ROXANA	2-8	958	52	200	7911	378
PAXON HOLLOW NUGGET'S BELLE	3-2	1023	53	203	8437	372
PAXON HOLLOW NUGGET'S IOLA	4-9	750	50	231	8084	456

VISITORS WELCOME

—— A PAIR OF TOP SIRES AND THREE FEMALES (2 FRESH) ——

Consigned To **LOUIS MERRYMAN'S 100th SALE — Monday, December 9, 1957, Timonium, Md.**

From Bella Family — Full Sisters
By Langwater Archie, AR

1. **GREAT ELM L. A. BELARINA** (Vacc.)
Born April 30, 1954. 8166—360—Jr2—305—2x. Due November 16, 1957.

2. **GREAT ELM L. A. BELLINDA** (Vacc.)
Born April 15, 1953
9146—391—Sr2—305C—2x
Due December 21, 1957, to Hanover Hill Melody Master.

Their Dam: **Great Elm Phil's Bell,** 9751—437—Jr2—305C—3x

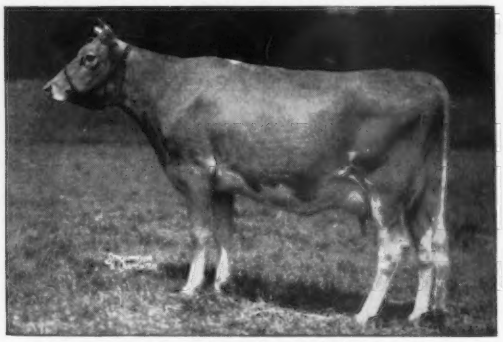

Their Dam's Dam: **Great Elm C. Bella,** VG '55 '57
7 records include 17850—816—6yrs—365C—3x, 18087—850—7yrs—365—3x. 3 AR daughters.

3. **SKY ACRES CATHY** (Vacc.)
Born December 12, 1953
9032—398—Sr2—305—2x (pending). Due November 22, 1957. By **Ben Tulloch J. Foremost** out of **Sky Acres Ace's Kate.**

DON'T MISS THESE TOP CONSIGNMENTS

The Two Young Sires

1. **GREAT ELM PHIL'S ENOCH**
Born February 3, 1957
Sire: **Great Elm Royal Philosopher, AR.** 38 daus., 65 rec. M.E.—305—2x av. 9903 M, 4.6%, 454 F. 21 classified av. 83.0%.
Dam: **Great Elm L. A. Ellen**
11666—558—Jr2—365C—3x

His Dam's Dam: **Great Elm Ellen,** VG '55
6 records av. 14042 M, 778 F.
16272—962—Sr4—365—3x. 16036—867—12yrs—365C—3x. 8 AR daus. 6 over 600 lbs. fat including Great Elm C. Ela, 13099—701—7yrs—365—3x, the dam of LushAcres Hermes' Quest, E. All-American 3 times, 17529—*1104—Jr4—365C—3x. $15,500.

2. **GREAT ELM T. RODERICK**
Born November 14, 1956
Sire: **McDonald Farms Odessa's Titan**
His first 5 daus., all 2-year-olds, on test, all 2x but one av. over 35 lbs. per day for first 197 days.
Dam: **Great Elm Phil's Rosina,** 13454—666—Sr2—365C—3x, 11624—552—Sr4—2x in 349 days. Maternal sister to Great Elm C.H. Rosalie, 17128—852—5yrs—365—3x.

"Quality Does Not Cost...It Pays"

GREAT ELM FARM, INC. — R. F. D. NO. 3, DOVER (STRAFFORD COUNTY), NEW HAMPSHIRE

T. B. Accredited — **A. J. YOUNG, President** — N. H. Bang's Accredited 275

CEE-JAY FARM

A son of FAIRLAWN ACTOR'S FORWARD in service—

SECO FORWARD'S RAIDER

Born January 17, 1951

His daughters are outstanding in conformation, size and udders.

His Dam

Gayhead's In-roseate
Very Good '48 '49
12379—678—Jr3—365C—3x
11126—603—5yrs—365—3x
Dam of Seco Forward's Pansy, VG '56 '57, 14583—742—5yrs—365C—3x, full sister to Raider.

BREEDING STOCK FOR SALE

VISITORS WELCOME
1½ miles west on Route 50

C. J. GRABER, Owner — **NEWTON, KANSAS**
R. F. D. 1 — Tel. 1799

Mr. Madamoiselle Joins
Our Staff at Cowan Farms

Colby's Mr. Madamoiselle

Born October 9, 1955

7 nearest dams average 17670—894. Five of his seven nearest dams made Class Leading records.

Sire: **Flying Horse Rosemary General**
A son of Colonel's Promise, out of Rosemary (below).

His Paternal Granddam

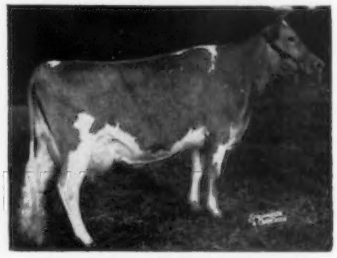

Flying Horse Master's Rosemary
14103—780—Jr2—365—3x
18480—1003—6yrs—365C—3x
Full sister to Flying Horse Master's Monarch, 2nd highest production sire of the breed by the point system.

Dam: **Langmeadow Madamoiselle,** VG '50 '52 '53, E '57
4 records including 16983—743—Jr4—365—3x, 14328—691—5yrs—305C—2x. A daughter of Flying Horse Master's Monarch.

Stock For Sale — Visitors Always Welcome

COWAN FARMS

L. W. COWAN — **Route 3**
PHIL W. COWAN — **Oshkosh, Wisconsin**

Consolidated Breeders Cooperative

Proudly Presents

This Year's Guernsey Sires for Your Consideration

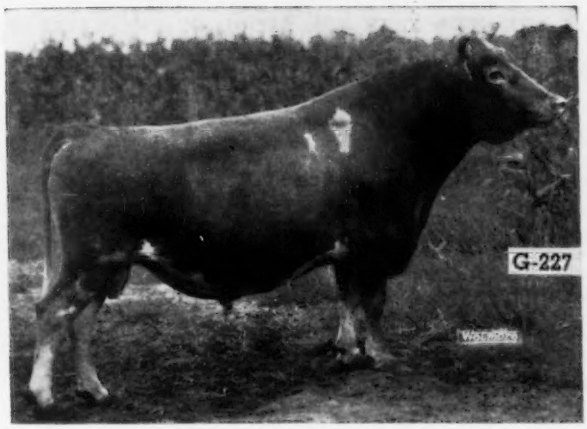

G-227 ELMWOOD SUPERIOR PRINCE 480189

Sire: **Wey Acres Colonel's Superior**

Dam: **Elmwood Prince's Etta,** Classified Very Good, Jr2 HIR 3x 12,244 M. 507 F.

29 Daus.	64 Rec. Av.	10564 M.	5.0%	533 F.
29 Dams	112 Rec. Av.	9359 M.	4.7%	439 F.
	(3-5-5)	+ 1205 M.	+.3%	+94 F.

27 Classified Daus. 3 Excellent, 12 Very Good, 10 Desirable, 2 Acceptable

G-226 SUNESLOPE'S BUZZ ELECTROLIER 504445

Sire: **Suneslope's A. P. Buzz**

Dam: **Suneslope's Charming Elegance,** Classified Very Good, 666 F. Jr4C HIR 2x
3 Daus. in milk 121 Days 3600 lbs. M. 5.4% 193 lbs. F.

G-225 SUNESLOPE'S BUZZ BOULDER 500253

Sire: **Suneslope's A. P. Buzz**

Dam: **Beulah of Suneslope,** Classified Acceptable, 15282 M. 676 F. AHI
4 Daus. in milk 305 Days 10476 M. 5.0% 529 F. M.E. (5yrs—3x)
an increase over dams of 66 lbs. Fat.

The first bull bred by Arnold Pancratz and the last two bulls bred by O. R. Bentley (See the story on these herds in September 15 issue of the Guernsey Breeders' Journal).

G-223 LOCUST GROVE MERIT'S ULTRA 486831

Sire: **Fairlawn Actor's Merit**

Dam: **Locust Grove P. Paula,** Sr3C 3x 16120 M. 4.6% 740 F.
2 Daus. 2 yrs. 2x (Actual) 463 Fat and 452 Fat

G-224 SPRUCE SHADOWS KING ARNOLD 489660

Sire: **Meadow Lodge Rex's Kingmaker**

Dam: **Meadow Lodge Queen Mella,** Classified Excellent, 6yrs—3x 604 F.
5 Milking Daus. up to 504 lbs. Fat 2x Actual.

G-222 YELLOW CREEK BFT. BELL BOY 509325

Sire: **Yellow Creek Jewel Supreme**

Dam: **Yellow Creek Butterfat Barbea,** Classified Very Good, Sr3C HIR 3x
14263 M. 784 F.
No daughters in milk

THESE SIRES AND NINE OTHERS RICH IN BOULDER BRIDGE BREEDING ARE AT YOUR SERVICE

(See October 15 issue of the Guernsey Breeders' Journal)

MANY OF THEM CAN BE SECURED FROM FROZEN SEMEN

CONSOLIDATED BREEDERS COOPERATIVE

ANOKA **on U. S. Highway 10** **MINNESOTA**

WHATCOM COUNTY — Washington

BAKER VIEW FARM
C. M. Vander Griend, Lynden
DEER CREEK FARM
Lloyd R. Manthey, Bellingham
ERDMAN FARM
C. Erdman, Bellingham

GOLDEN TERRA FARM
Fred Rehm, Lynden
LINDEAN FARM
F. Sandell, Bellingham

NORTH GATE FARM
John Rietman, Lynden
ROZELYN FARM
Zweegman Bros., Lynden
VALMARK FARM
Ira Stauffer, Lynden

WESTWARD GUERNSEY FARM
Gerritt Vander Griend, Lynden
WILL-O-WEST
Lewis Van Mersbergen, Lynden

ROZELYN GUERNSEYS ARE STRONG IN THE BLOOD OF THE EXCELLENT MARCELLA FAMILY

It is through this family that we have bred and developed some of our Excellent and Very Good cows and this family is noted for its Class Leading production.

THE FOUNDATION COW

ROZELYN MARCELLA (Excellent '51)
16034—776—Sr3—365C—3x

She dam of the Excellent cow
Rozelyn Lee Marcella (Excellent '51)
*14798—*749—Sr2—365—2x
2nd for milk, 3rd for fat when made

She dam of 3 full sisters that include:
Rozelyn Eldee Melba (VG '51)
*13595—662—Sr3—365C—2x
13598—673—5yrs—365C—2x
13036—614—6yrs—365C—2x
Rozelyn Eldee Melinda
10678—558—Sr2—365—2x

A Marcella Granddaughter
Daughter of Lee Marcella

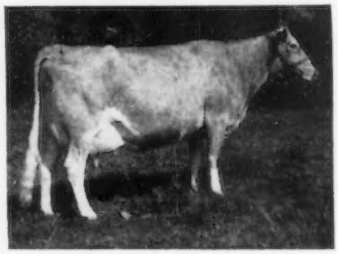

ROZELYN ELDEE MELODY
12105—626—Jr4—365C—2x, 12605—685—5yrs—365C—2x
2 full brothers are in service
Rozelyn Eldee Marshall
Kern County Union High School Farm
Rozelyn Eldee Melking
British Columbia Artificial Breeders

We can offer stock for sale rich in the blood of our MARCELLA family.

Several members of this family have been bred to Lake Louise Rose Valencian, a son of Lake Louise Anthracite's Patsy (VG), 15956—803—Sr4—365C—3x, 18631—939—6yrs—365C—3x, 18691—912—9yrs—365—3x.

ZWEEGMAN BROS. • **ROZELYN FARM — LYNDEN, WASH.**

ROSE VALLEY FARM

A Small Herd With Good Production

The daughters of our foundation sire, **QUAIL ROOST LUCKY SAPPHO,** with records over 13,000 lbs. milk and 600 lbs. fat—2x, are being bred to these sires:

QUAIL ROOST BFAT KATER

Born August 25, 1954

Sire: **Quail Roost Butterfat, AR.** By Western Glow Maryann's Royal, out of Darigold Lucy, E '49 '51, 14488—633—10yrs—365—2x.

Dam: **Quail Roost NoMax Kate**
11095—476—Jr2—365C—3x. Maternal sister, Quail Roost Noble Kate, VG '51, 15759—762—7yrs—365C—3x.

ROSE VALLEY EMORY

Born March 19, 1955

A half-brother to McDonald Farms Emory's Prim, 14313—921—Jr4—365—3x.

Sire: **McDonald Farms Steadfast Emory, AR**

Dam: **Defiance Katie May** (VG '47)
15039—728—AA—3x. 4 AR daus. include Grand View Noble Katie, 13083—647—Sr4—365C—3x.

BREEDING STOCK FOR SALE

ROSE VALLEY FARM

W. L. YOUNG — **Box 111 — Franklin, Virginia**

Sanitary Guernsey Dairy

"Largest Guernsey Herd in S. E. Oklahoma"

IN SERVICE . . . A Distinctive Son out of a J. C. Daughter

FOREMOST DISTINCTIVE PILGRIM

Born June 14, 1954

Sire: **McDonald Farms Distinctive, AR.** By McDonald Farms Distinction, AR, out of McDonald Farms Dolly, E '47 '52, 13466—620—Jr2—365—3x, 15379—707—5yrs—365C—3x.

Dam: **Foremost J.C.'s Sallie Lou** (VG '55), 12310—630—Sr3—365—3x. A daughter of Foremost J. C., 66 daughters' 123 records M.E.—305—2x average 9100 M, 4.7%, 424 F.

His Dam's Dam

Foremost Royal's Sallie Lou (VG '55)
11987—561—Jr3—365—3x, 15989—776—Jr4—365—3x
19573—952—6yrs—365C—3x, 20474—1029—7yrs—365C—3x
13423—637—9yrs—365C—3x

1955 DHIA Average —
9240 Lbs. Milk, 428 Lbs. Fat — 128 Cows — 2x
Other sires in service listed in the sire directory.

VISITORS MOST WELCOME

Herd On HIR Test

Located 1 mile south of junction of U.S. 69 and 75.

J. JENE and P. M. MUNGLE, Owners

ATOKA, OKLAHOMA

A Review Of The Breed Activities For This Year In New Jersey

The Place To Buy Good Guernseys

MILK SALES

12,028,023 Quarts of GOLDEN GUERNSEY Milk
To Rank New Jersey 5th In U. S. State Sales.

PRODUCTION

13 Herds With 370 Cows On AR Test
30 Herds With 1377 Cows On HIR Test
13 Farms Had 39 Class Leaders Including The Highest Milk Record of The Breed, Any Class or Age, By IDEAL'S BEACON'S BETTY LUE, *28371—*1339—7yrs—365C—3x, bred and owned by Jacob Tanis, Augusta, N. J. The First Cow of The Breed To Have 7 Consecutive 1000 lb. Records, IDEAL'S PETER'S MAY JEWEL, owned by Jacob Tanis.
There are 242, or 17%, of today's top 10 Class Leaders in each class that were bred or owned by New Jersey breeders.

CLASSIFICATION

3 Herds Classified 161 Head With 17 Rated Excellent

SHOW WINNINGS

New Jersey herds showing at New Jersey, Maryland, International, National and Eastern States Shows Had 8 Champions Including Senior and Grand Champion Female at Both National and International — Senecaside Meryl, owned and shown by Atherton W. Hobler, Princeton, N. J. New Jersey herds also won 52 firsts, Premier Exhibitor twice and Premier Breeder once at these shows.

SALES

The Highest Dispersal Sale For The Year.
The Highest Consignment Sale For The Year.
6 Sales Sold 402 Head For An Average of $647.01.

WHEN IN THE MARKET FOR FOUNDATION GUERNSEYS, CONTACT OUR OFFICE — THE NEW JERSEY GUERNSEY BREEDERS ASSOCIATION, NEW JERSEY AGRICULTURAL EXP. STA., NEW BRUNSWICK, N. J.

HARRY M. PATE, PRESIDENT
TRENTON, NEW JERSEY

WE CORDIALLY INVITE ALL GUERNSEY BREEDERS TO ATTEND OUR ANNUAL MEETING AND DINNER, AT THE FAR HILLS INN, SOMERVILLE, N. J., ON RT. 206, NOVEMBER 30 AT 2 P. M., DINNER AT 6 P. M.

• • APPLEBROOK FARMS • •

1957 SHOW SEASON - WINNERS IN ALL SIX SHOWS

1st 3 Yrs. & Res. Gr. Ch.

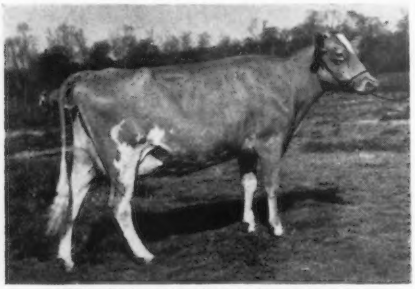

Mapleton Actor's Constant
(Taken as 2-year-old)

CHESTER COUNTY PARISH SHOW, Goshen, Pa.

1st Sr. Bull Calf & Res. Gr. Ch.
1st & 2nd Jr. Heifer Calf
2nd Sr. Heifer Calf
1st & 4th Junior Yearling
JUNIOR CHAMPION FEMALE
1st Junior Get of Sire
(McDonald Farms Prediction Jr.)
1st Two-Year-Old Cow
1st, 2nd, 3rd Three-Year-Old Cow
RES. GRAND CHAMPION FEMALE
2nd Best Udder
1st & 2nd Produce of Dam
2nd Best Three Females

1st Pa. — 3-Year-Old Futurity

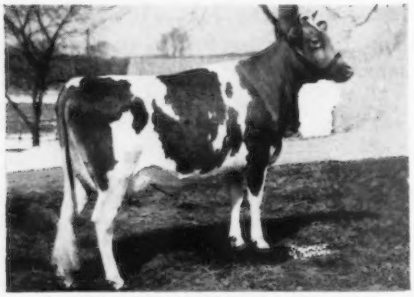

Applebrook Prediction's Gayety
(Taken as 2-year-old)

PENNSYLVANIA GUERNSEY SHOW, Lancaster, Pa.

2nd Junior Yearling Heifer
2nd Two-Year-Old Cow
1st & 3rd Pa. 3-Year-Old Futurity
2nd & 4th Three-Year-Old Cow
3rd Dairy Herd
3rd Produce of Dam

1st Best Three Females
Premier Exhibitor District 11

MARYLAND STATE FAIR, Timonium, Md.

1st & 4th Junior Heifer Calf
2nd Junior Yearling Heifer
3rd Senior Yearling Heifer
3rd Two-Year-Old Cow
2nd & 4th Produce of Dam
3rd Dairy Herd

1st Best Three Females
1st Senior Get of Sire
(McDonald Farms Prediction Jr.)

1st Two-Year-Old Cow

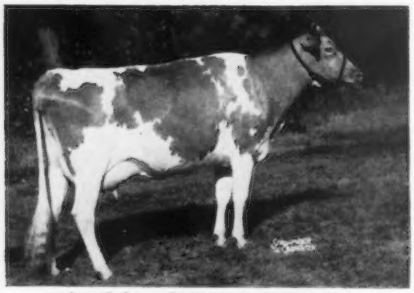

Applebrook Peer's Radiant

CECIL COUNTY BREEDERS' FAIR, Fair Hills, Md.

3rd Bull Calf
1st Junior Heifer Calf
1st Junior Yearling Heifer
1st Senior Yearling Heifer
JUNIOR CHAMPION FEMALE
1st & 4th Two-Year-Old Cow
1st & 3rd Three-Year-Old Cow
RES. GRAND CHAMPION FEMALE
2nd Senior Get of Sire

2nd Best Three Females
2nd Best Udder
1st & 2nd Produce of Dam

1st Junior Yearling Heifer

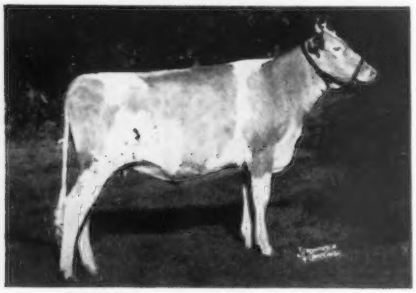

Osborne Hill Gaiety's Choice

NATIONAL DAIRY CONGRESS, Waterloo, Iowa

1st JUNIOR YEARLING HEIFER
5th Two-Year-Old Cow
2nd Best Three Females
All members of 2nd Place Pa. State Herd
(only 4 animals shown by us)

INTERNATIONAL DAIRY SHOW, Chicago, Ill.

3rd Junior Yearling Heifer
5th Two-Year-Old Cow
6th & 10th National Futurity
(only 4 animals shown by us)
1st BEST THREE FEMALES →

APPLEBROOK FARMS

PURE BRED GUERNSEYS

CHARLES P. O'CONNOR, OWNER
Federal and State
Accredited Herd

On Paoli Pike at Goshenville
Pa. Route No. 202
WEST CHESTER — R. D. 3 — PA.

DONALD G. BROWN, MANAGER
Office Phone:
West Chester, 1920

HOME BRED ANIMALS

1st BEST THREE FEMALES

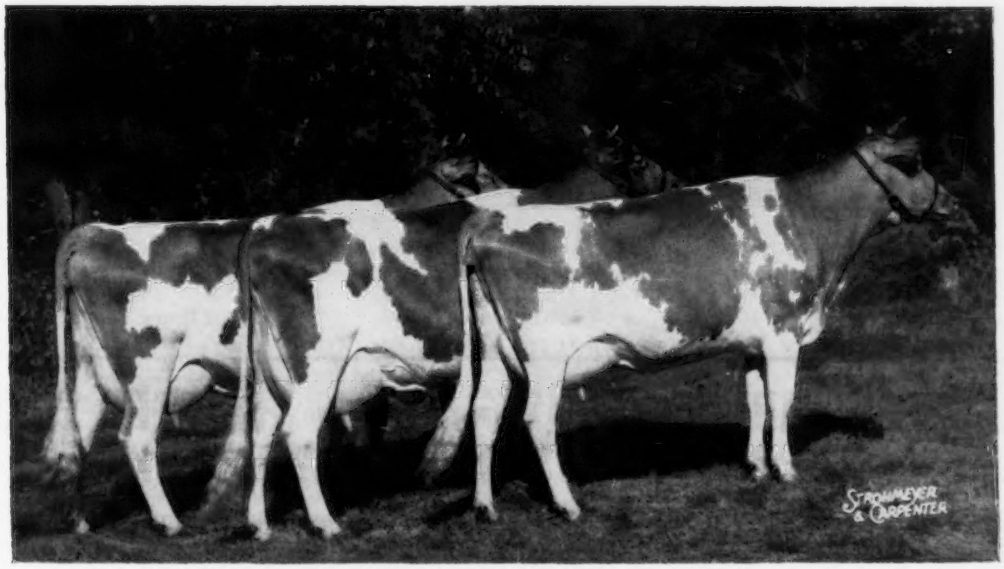

APPLEBROOK PREDICTION CARLA
APPLEBROOK PREDICTION'S GAYETY
APPLEBROOK PEER'S RADIANT
} From left to right.

Showing 1st at the PENNA. GUERNSEY SHOW—Lancaster, Pa.
Showing 1st at the MARYLAND STATE FAIR—Timonium, Md.
Showing 1st at the INTERNATIONAL DAIRY SHOW—Chicago, Ill.
Showing 2nd at the NATIONAL DAIRY CONGRESS—Waterloo, Iowa

(Both GAYETY and CARLA have a son available by Applebrook Prediction Peer, both born July 26, 1957.)

CHARLES P. O'CONNOR
Owner
Goshenville, Chester Co.,
Penna.

Located 3 miles from Paoli and 3 miles from West Chester on State Highway 202

Mail Address: **Route 3, West Chester, Pennsylvania**

Bang's Free
T. B. Accredited
DONALD G. BROWN
Manager

HORSE SHOE FALLS FARMS

SHANNOCK - RHODE ISLAND

HORSE SHOE GUERNSEYS

GUERNSEYS SINCE 1925

SOURCE OF THE POPULAR CONRAD-HERMES CROSS

WE ARE DEVELOPING A HERD OF GOOD-SIZED, DEEP-BODIED, HIGH-PRODUCING, GOOD-UDDERED GUERNSEYS WITH THESE THREE SIRES

1.

Horse Shoe Conrad's Pioneer

31 daughters in the herd, some with 2x records over 10,000 lbs. of milk, 550 lbs. of fat.

Sire: **Riegeldale Emory's Conrad, AR**
78 daus. M.E.—305—2x av. 9394 M, 480 F. 18 daus. classified, 3 E, 9 VG, 5 D.

Dam: **Horse Shoe Beacon's Flower**
15618—671—Jr2—365C—3x
21428—927—5yrs—365—3x
21275—938—7yrs—365—3x
1 AR daughter, **Northern Secret's Flower**, *16100—*835—Jr4—365—2x, Class Leader 6th place milk and fat, 18014—*937—5yrs—365C—2x, Class Leader 9th place fat.

2.

Mel Majesty Lord of The Meads

46 daughters in our herd that are uniform and very dairy. First 7 now on test.

Sire: **Sterlingold Melinda's Majesty, AR**
35 daus., 45 rec. M.E. 305—2x av. 10024 M, 5.1%, 507 F. A son of Fairlawn Memoir's Performer, AR, out of Coronation Melinda (E '47 '48 '51), 15121—766—Sr4—365—3x, 19537—961—6yrs—365—3x. Sold for $31,000.

Dam: **Applebrook's Golden Beam** (VG '51)
11300—600—Sr2—365—3x
14280—706—6yrs—365—3x
13946—738—8yrs—365—3x

3.

Mandy's Duke of Shad Blow

17 daughters in the herd, many cows in calf to him.

Sire: **Northern Conrad's Imperial**
By Riegeldale Emory's Conrad, AR, out of Horse Shoe F. Ina, 12277—635—Jr4—365C—3x, 11325—546—8yrs—305—3x.

Dam: **Sterlingold Mandy**
Very Good '53
Sold for $7,100 in 1950.
16179—807—Jr2—365—3x
14460—671—5yrs—305C—3x
17910—848—6yrs—365—3x

VISITORS WELCOME

WE ARE OVERSTOCKED AND OFFER COWS AND HEIFERS FOR SALE NOW

T. B. AND BANG'S ACCREDITED — VACCINATED — DEHORNED

GEORGE P. CLARK
VERA J. CLARK } Owners

Tel. CAROLINA 4-7780
or CAROLINA 4-7284

BILL I. FLETCHER, Mgr.
REITH BENTLEY, Herdsman

HILLCREST FARMS — Over 200 Registered Guernseys — AUSTIN, TEXAS

OUR THREE RICHLY-BRED GREEN MEADOW SIRES

I. **HOMINY HILL MUSIC MASTER**
Born October 31, 1953
His young daughters are very promising, over 25 in herd, many cows bred to him.
Sire: **Hominy Hill Coronation Prince, AR**
21 daus., 32 rec. av. 11345 M, 5.0%, 570 F. A son of Meadow-Gold Prudence, E. 18037—*1017—6yrs—365C—3x.

His 3/4 Sister

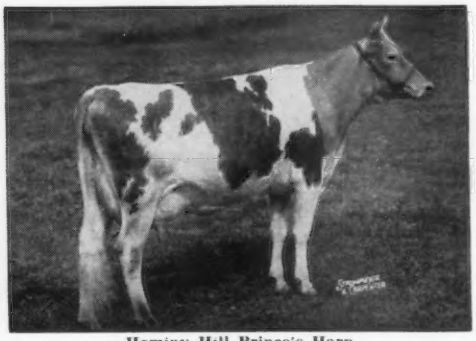

Hominy Hill Prince's Harp
16739—*1017—Jr2—365C—3x. National Class Leader in fat. First cow of any breed to produce 1000 lbs. fat as a Jr2-year-old. 15552—*934—Sr4—305C—3x. National Class Leader fat when made.
Dam: **Flying Horse Master's Harp**, VG '57
15687—917—Jr2—365C—3x
14950—802—12yrs—365C—2x
14535—771—13yrs—365—2x
4 AR daus. av. 14199—760

II. **WEY ACRES COLONEL'S MAJESTIC**
Born September 4, 1949
40 daughters in the herd, 22 on test.
Sire: **Flying Horse Colonel Levity, AR**
By Chedco Colonel out of Aafalfa Farm Primrose, E '48, 17564—*1083—Sr4—365C—3x.

His Dam

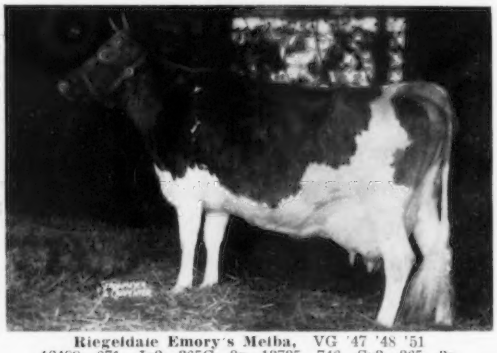

Riegeldale Emory's Melba, VG '47 '48 '51
12488—671—Jr2—365C—3x, 13735—746—Sr3—365—3x
A daughter of Riegeldale Melba's Dairymaid, VG '48 '49 '55, 12104—715—Sr4—365C—3x, 7 AR daughters, 6 over 667 lbs. fat.

III. **WILGORLAN FARMS TALISMAN**
Born February 17, 1953
Over 45 daughters in herd, first 6 on test.
Sire: **Gardenville Coronation King, AR**
Dam: **Wilgorlan's Truth**, E '50
1473—688—Jr4—365C—3x, 14575—694—5yrs—365—3x

BREEDING STOCK FOR SALE — VISITORS WELCOME
Located 7 miles southeast of Austin on Bastrop Rd.

HILLCREST FARMS
P. O. Box 814, Austin, Texas

Tel. G. R. 6-0631

HARRY PETERSON
FRED A. BARGE, JR. } Owners
LEWIS BEARD, Herdsman

the type...

ALL AMERICA LIKES...

★ ★ ★

★ ★ ★ ★

Excellent
$5,000
Cow

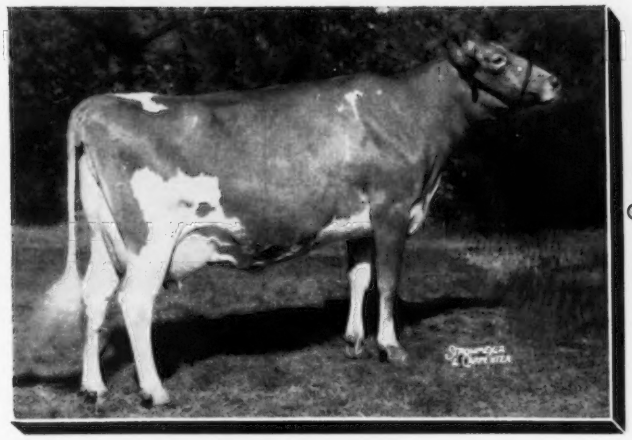

Grand Champion
National-International
Guernsey Shows, 1957

SENECASIDE MERYL
GRAND CHAMPION 1957 NATIONAL GUERNSEY SHOW

Officially classified Excellent
Sold for $5,000 in 1956
11,645M 4.9% 565F, 2X, 305d, Sr3—HIR

★

Reporting on the National Guernsey Show to us, Field Representative Joe Pendergast states "Meryl won out over two great cows and close contenders for championship honors, Caumsett Regal Gloss, Grand Champion at the New York State Fair, and McDonald Farms Jolly Token. Jolly Token was Reserve Grand Champion and the Caumsett cow was champion Best Udder. Recently fresh, Meryl, a cow with tremendous size and scale along with a well-attached udder, was in beautiful condition."

★

HER SIRE: MOREAU FARMS CHIEF IS IN SERVICE AT NYABC

Mo is a leading sire in transmitting production and type. The average production of his artificially sired daughters is the highest for any Guernsey bull in the stud. They rate high in type too with 18 daughters officially classified with an average score of 85.3.

See the listing of sires at NYABC on page 1098 of the sire directory section, and for complete pedigrees and information on use of sires through regular or planned mating service write:

NEW YORK ARTIFICIAL BREEDERS' COOPERATIVE, INC.

P. O. Box 528-N NEW YORK NYABC ARTIFICIAL BREEDERS' COOPERATIVE, INC. **Ithaca, New York**

Serving Dairy Herds In New York And Western Vermont Since 1940.

WISCONSIN GUERNSEYS

GRANDVU FARMS

BAUMGARTENER BROS. — **Wrightstown, Wisconsin**

200 HEAD . . . Strong in the blood of FLUTE and the MUSICAL FAMILY.

T. B. Accredited — **High Production Inheritance** — Vaccinated

TWO GREAT SIRES NOW HEAD OUR HERD

A son of either, from a good daughter of "The Great Proved High Production Sire", Flying Horse Master's Royal, can improve your herd.

GREENFIELD MUSIC MAKER

Sire: **Flying Horse Flute's Phil, AR**
Dam: **Greenfield Watchful Salome**
Excellent '51 '52 '53
12387—785—Jr4—HIR—365—2x
12621—755—6yrs—HIR—305C—2x

GRANDVU MEL HAPPY

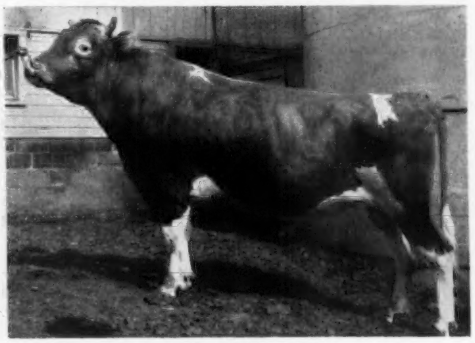

Sire: **McDonald Farms Pre Melvin, AR**
Dam: **Grandvu Royal Hazel,** 9244—448—Sr2—305—2x. Now on retest.
Mel Happy's first 2 daughters are fresh and doing very well — way above our expectations.

MUSIC MAKER DAUGHTERS

	MILK	FAT	AGE
Greenfield Butterfly	10840	486	Jr2—DHIA—305—2x
	12992	604	Jr3—HIR—305—2x
Greenfield Music Maker Verity	9823	511	Jr2—HIR—305—2x
Greenfield M. M. Sweetie	7991	412	Jr2—DHIA—305—2x

BULLS FOR SALE — Serviceable, Tops for Type and Production Backing.
Reserve a son now, from one of these sires (above).

4-H and FFA calves for sale. Calves of these sires have pleasing type and show promising production. **The Right Kind — At the Right Price. Plan to See Our Herd. Visitors and Inquiries Always Welcome.**

FINANCIER — Our Junior Sire — A Grandson Of LADY AUGUSTA
Out Of The PAULA Family At Golden Grange.

Golden Grange Ideal Financier

Born November 15, 1955
Full brother to Golden Grange Ideal Alert, in service at the Breeding Co-op. at Kingsville, Ontario, Canada.

His Sire

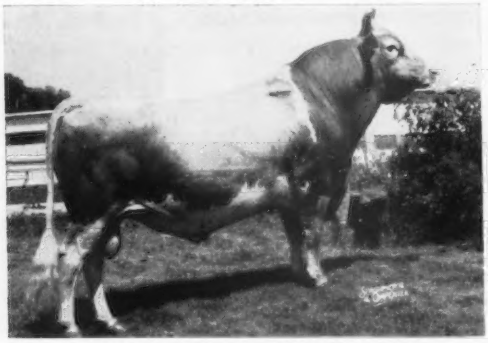

McDONALD FARMS AUGUSTA'S IDEAL
Sold privately for $14,000 in 1956. 57 AR daughters; 37 have completed 44 AR records that average 12962 M, 649 F, mostly as 2-year-olds. 39 classified daughters average 84.2.

His Dam

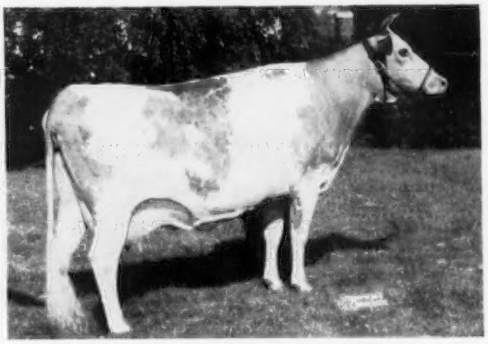

GOLDEN GRANGE W. PAULETTA
Classified VG 3 times
13855—713—Sr3—365—3x, 13481—707—5yrs—365—3x
14834—791—6yrs—365—3x, 15805—848—7yrs—365C—3x
14741—777—9yrs—365—3x, 13078—663—10yrs—365C—3x
3 daughters at Golden Grange. 3 sons in service throughout the country.

Financier is being bred to our best cows. His sons will soon be for sale.

STOCK FOR SALE . . . WRITE US YOUR NEEDS
Please address inquiries to Warren J. Moon.

N. J. MOON, JR.
WARREN J. MOON
PHIL E. MOON

MOON FARMS

Route 4 — Oshkosh, Wisconsin

Just A Sample From His First Crop Of Calves

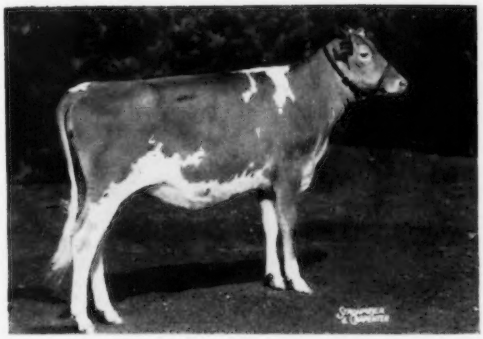

GLENVILLE THOR'S ANNIE
Born August 8, 1956
First prize Heifer Calf, International, 1957.

Sire: **McDonald Farms Pre Thor**
McDonald Farms Prediction
McDonald Farms S. Marguerite
11816—699—Jr2—365—3x
13431—759—Jr3—365C—3x
13807—792—Sr4—365C—3x

Dam: **Glenville Victoria Annabella**

2yr	9582	514	305C	2x
3yr	9527	510	305C	2x
4yr	10503	573	338	2x
5yr	12355	625	365	(pending)

We taped Annie on her return from Chicago and she is 63 inches behind her shoulder. Look at your weight tape and see what this amounts to. Nor is she the largest calf of the same age by him.

Her dam is due early in January with a full brother or sister to Annie. If a bull, he is a Herd Sire Prospect.

GLENVILLE FARMS

NEWMARKET, ONTARIO, CANADA

J. Harold Crang,
Owner

John Kudelka,
Manager

Can Your Herd Match This??

OUR 1ST CLASSIFICATION — OCTOBER, 1957

91 HEAD — 7 Excellent — 31 Very Good — 36 Desirable — 17 Acceptable

NOW IN SERVICE — A GRANDSON OF ROMULUS' BUNNY

LANGWATER C. TROJAN

11 daus. classified, 1 E, 5 VG, 5 D, all as either 2 or 3-year-olds.

Sire: **Coldspring's Noble's Brilliant, AR**
By Coldspring's Romulus Noble, AR.

His Sire's Dam

Coldspring's Romulus' Bunny
Excellent '47 '48 '49 '51 '54. 12912—705—Sr4—365C—3x, 15477—832—7yrs—365—3x. A daughter of Vallevue Butterfat Beauty, E '47 '48, 18914—937—AA.

Dam: **Langwater Alma**, VG '48 '49 '53
12893—610—Jr2—365C—3x, 17547—834—Jr4—365C—3x, 17152—842—5yrs—305C—3x. A daughter, full sister to Trojan, Langwater Alma 2d, 10815—624—Jr2—365—3x.

OUR 7 EXCELLENTS

RIVERVIEW GENERAL'S MAID, E '57
13631—701—6yrs—HIR—365—2x

KENHOLME'S LADY LINETTE, E '57
12670—685—Jr3—HIR—305—2x

MARTIN'S PAULINE POMCHITA, E '57
12127—526—Jr4—HIR—266—2x

PLATTCO LUBAS' CAMELIA, E '57
13238—*728—Jr3—365—2x
Class Leader 8th in Fat
11388—511—5yrs—HIR—305—2x

PLATTCO FANTINE REEMA, E '57
9098—503—Sr4—HIR—246—2x

MARTIN HORNET'S PRISCILLA, E '57
11730—510—Sr2—HIR—2x in 278 days

PLATTCO TROJAN LASSINE, E '57
10610—431—Sr2—HIR—2x in 282 days
A daughter of Trojan (opposite)

OUR COWS MUST PAY TO STAY

STOCK FOR SALE OUT OF CLASSIFIED HIGH RECORD DAMS

STERK DAIRY

Located on first street south of Orangethorpe between Norwalke Blvd. and Pioneer.

HENRY STERK, Owner
12160 East 195th St.
ARTESIA, CALIFORNIA

"Our Satisfied Customers Are Our Greatest Assets"

It was at the Mid-West Sale in May 1951, the year we sold Yellow Creek King's Bea ($4,200), that "Baldy" Cole introduced us to Mr. Harold Jenison and his son (Hod). Since that time our friendship has grown. The evening after the sale, Hod drove back to our farm to see the herd for the first time. A few weeks later they paid us another visit and purchased their first Yellow Creek bull —

YELLOW CREEK BUTTERFAT MASTER

Master did an outstanding job in the Jenison herd. Sold to the Michigan A.B.C. for $5,000.

	MABC Proof		
5 daus. 5 rec.	11123 M	5.0	554 F
5 dams 22 rec.	9704 M	4.9	479 F
Difference	+ 1419	+ .1	+ 75

Sire: **Mulhocaway Honeymoon Butterfat**

←—Dam: **Yellow Creek King's Marcelle**

6 records including: *17049—*772—Jr4—305C—3x, 2nd in milk, 5th in fat, 20477—893—5yrs—365C—3x. Excellent '52 '53 '54 '56—VG '50 '51. Sold for $2,000 in 1955. 1st 4 Yrs. & Res. Ch., N. J., 1952. 1st Aged, Sr. & Gr. Ch., Pa. G. S., 1953.

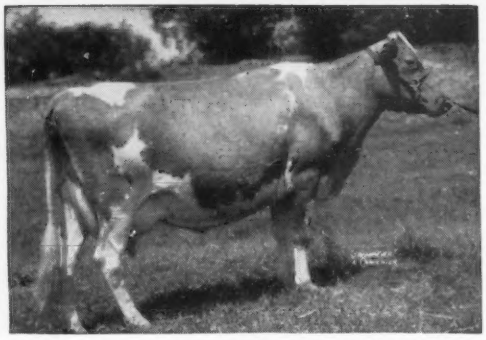

To follow Master, the Jenisons selected for their second bull —

YELLOW CREEK LADY'S HERO

Sire of:

Rushcreek Lily	10760—598—Jr2—DHIA—350—2x
Rushcreek Mirth	12187—634—Sr2—DHIA—330—2x
Rushcreek Princess	9290—489—Jr2—DHIA—305—2x
Rushcreek Kathy	10585—477—Jr2—DHIA—305—2x
Rushcreek Lillian	8455—470—Jr2—DHIA—305—2x
Rushcreek Babe	8835—442—Jr2—DHIA—305—2x

Sire: **Yellow Creek Beauty Hero**

←—Dam: **Lady of Victory Noll,** 4 official records av. 11440 lbs. milk, 581 lbs. fat. 14178—741—AHI—728. Dam of 2 AR sons, 2 AR daughters.

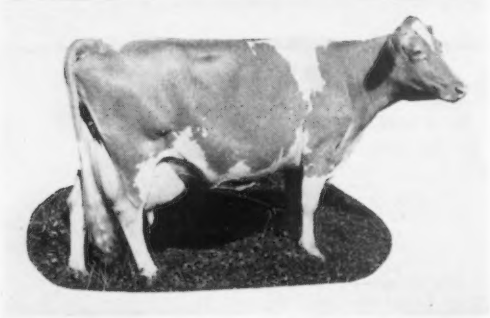

The 3rd Yellow Creek bull to be used in the Jenison herd —

YELLOW CREEK JEWEL'S HERO

Sire of Yellow Creek Carol, 1st Heifer Calf, Elkhart Co., 1955; 1st Jr. Yr., Elkhart Co., Ind. 4-H and Ind. State, 1956, 1st Jr. Yr., 4-H Int. Dairy Show, 1956. His daughters are now starting to milk and are doing very good.

Sire: **Yellow Creek Beauty Hero**

←—Dam: **Yellow Creek Supreme's Jewel,** VG '51

14635—748—Jr4—305C—3x
15033—783—5yrs—365C—2x
14716—765—6yrs—365C—2x

Dam of Yellow Creek Jewel Supreme, sold to the Michigan A. B. C. for $15,000.

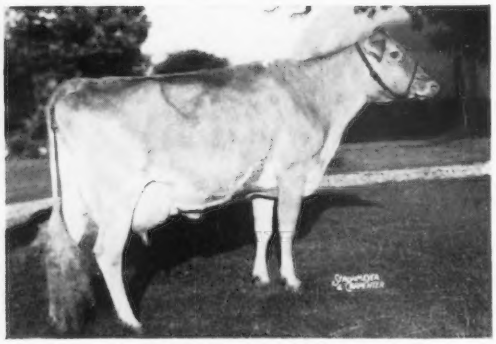

Now in service in the Jenison herd —

YELLOW CREEK HANDY MAN

Handy Man is owned jointly with us and we have 20 females bred to him.

Sire: **Yellow Creek Jewel Supreme**

←—Dam: **Yellow Creek Lovely Vera,** VG '54 '55 '56

5 records including:

11478—610—Jr4—HIR—323C—2x
12514—675—6yrs—HIR—305—2x

Lifetime production to date at 8 years of age, 64,777 lbs. milk, 3418 lbs. fat.

When traveling through Michigan, plan to visit the Jenison's. They are located at Jenison, Mich., about 10 miles southwest of Grand Rapids.

VISITORS ALWAYS WELCOME
T. B. and Bang's Accredited

Yellow Creek Meadow Farms

R. D. 3, Goshen, Indiana
MR. AND MRS. OSCAR R. WEAVER
Phone Wakarusa 704-R
Where Production And Type Are A "Must"

Rush Creek Guernsey Farm

Jenison, Michigan
HAROLD JENISON and SON
Why Not Add A Little BUTTERFAT To Your Herd

Another Satisfied Customer — Levi Hochstetler, U. Creek Meads Farm, Nappanee, Indiana.

Mr. Hochstetler started his purebred herd about 10 years ago, with the purchase of Yellow Creek Showboy. Showboy is by Mulhocaway Rosenkavalier, out of Yellow Creek Show Girl, 1st Jr. Yr., Ohio, 1947 and 1st Jr. Yr. and Jr. Ch., Ind., 1947. There are still several very good Showboy daughters in the U. Creek Meads herd today.

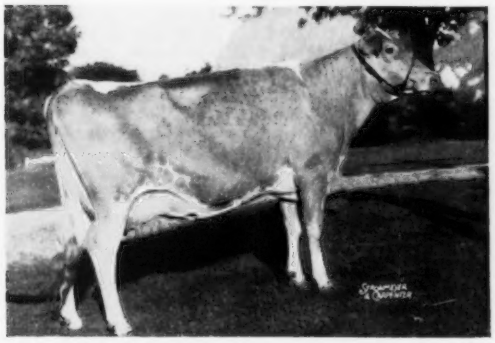

Showboy was followed by—

YELLOW CREEK MERRYMAKER

12 daus. 12 rec. av.	10239	5.01	513
12 dams 35 rec. av.	9374	4.8	453
Difference	+ 865	+ .21	+ 60

Sire: **Two Brooks King's Prize**

←—Dam: **Yellow Creek King's Cherie**
VG '51 '55—Excellent '54

6 records include:
10570—564—6yrs—HIR—305C—2x
11116—645—7yrs—HIR—365—2x

A daughter of Yellow Creek Meadow King. Cherie is due again in December to the service of Yellow Creek R. Beacon. Cherie is also dam of Yellow Creek S. Superior, at NEPA Breeding Co-Op., Tunkhannock, Pa.; Yellow Creek B. Champion, at Ark. B. A., Fayetteville, Ark.; also Yellow Creek Cheer Leader in service at Ralph Johnson's, Constantine, Mich.

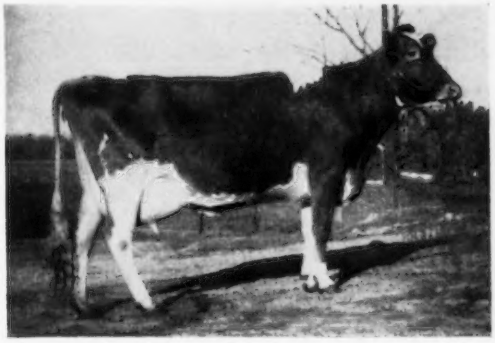

Present herd sire at U. Creek Meads—

YELLOW CREEK BEACON KING

King is being bred to the Merrymaker daughters and other good cows in the herd.

Sire: **Yellow Creek R. Beacon**

←—Dam: **Yellow Creek Noble's Charity**, VG '54 '55 '56
8963—500—Jr2—HIR—305C—2x
9161—517—Sr2—HIR—282C—2x
9477—552—Sr3—HIR—270—2x
On retest with 10907—633—Sr4—HIR—2x in 299 days.

A daughter of Yellow Creek King's Cherie, dam of Merrymaker—above. Charity is also dam of Yellow Creek S. Traveler, Jr. Herd Sire at Bruce and Eldon Watson's, Wabash, Ind.

Full Sister To Merrymaker's Dam

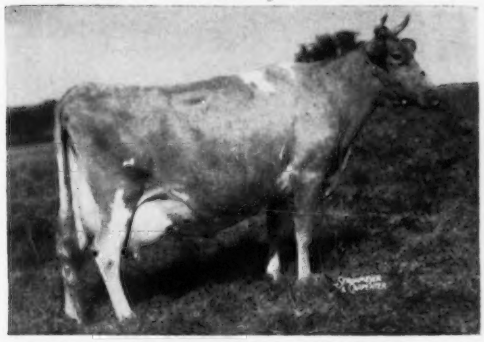

YELLOW CREEK KING'S CHARITY, VG '47
13170—641—F—2x, 15509—821—Jr4—365—3x
17738—919—7yrs—365—3x.
Sold for $2,600 in 1945.

MERRYMAKER is owned jointly with us and we are now offering him for sale. You can see him at Yellow Creek and his daughters may be seen at U. Creek Meads Farm.

WRITE FOR MORE INFORMATION

VISITORS ALWAYS WELCOME
T. B. and Bang's Accredited

Yellow Creek Meadow Farms
R. D. 3, Goshen, Indiana
MR. AND MRS. OSCAR R. WEAVER
Phone Wakarusa 704-R
Where Production And Type Are A "Must"

U. CREEK MEADS FARM
R. 2, Nappanee, Indiana
LEVI HOCHSTETLER
Why Not Add A Little BUTTERFAT To Your Herd

TRI-STATE GUERNSEYS

Have Passed The Test Of The Nation's Best

KEEPING THIS IN MIND . . . We feel fortunate that our bull selection committee was able to find **5 sires** that pass their requirements and carry the inheritance they are looking for in our bulls.

After carefully checking the performance of the great BUTTERFAT-TRAVELER BREEDING PROGRAM at Western Glow Farms, Inc. and in other herds where sires of these bloodlines have become FAMOUS FOR THEIR TRANSMITTING ABILITY FOR TYPE AND PRODUCTION IN FARMER-BREEDER HERDS —

Tri-State Proudly Presents 5 New Additions To Our Bull Stud

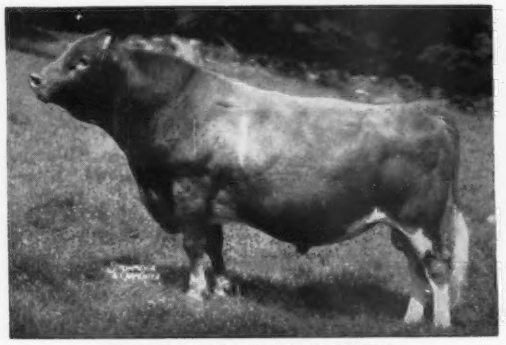

WESTERN GLOW LOU'S ROYAL
Born October 14, 1946. 20 daughters, 53 records average 9715—503—2x—M.E. 20 daughters classified average 86.2%. His daughters include: **Brockwell Royal Faith** (E '55), 17787—913—6yrs—365C—3x. Sold to Lake Louise for $11,000. **Brockwell Royal Faithful** (E '56), 12909—712—5yrs —DHIA—346 days—2x. Sold to Flying Horse Farm for $4,800. Now on test and in 315 days already has 18010—965 —6yrs. Still on test. **Chukluck Royal Lady,** 14128—*733—Sr3 —HIR—365—2x.
A son of Butterfat Lou — see opposite page

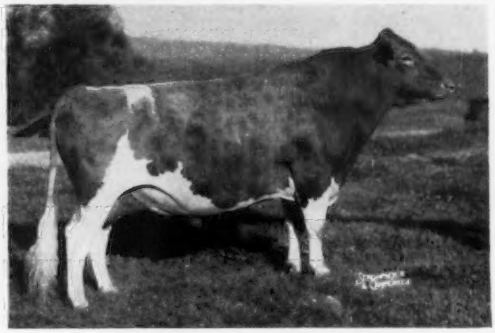

WESTERN GLOW HIS HONOR
Born May 8, 1952. His daughters that have completed test or are still on HIR test at River Road: **River Road His Honor Lillian,** 9144—415—Jr2—HIR—2x in 258 days. **River Road His Honor Petite,** 10711—536—Jr2—HIR—2x in 283 days. **River Road His Honor Leona,** 11222—514—Jr2—HIR —2x in 285 days. **River Road Persis,** 10134—515—Sr2—HIR —305—2x (pending). **River Road Luann,** 10714—550—Jr2 —HIR—305—2x (pending). **River Road Jumbo,** 11505—614 —Jr2—HIR—365—2x (pending). **River Road Pan,** 12622—650—Jr2—HIR—365—2x (pending).
A son of Venus — see opposite page

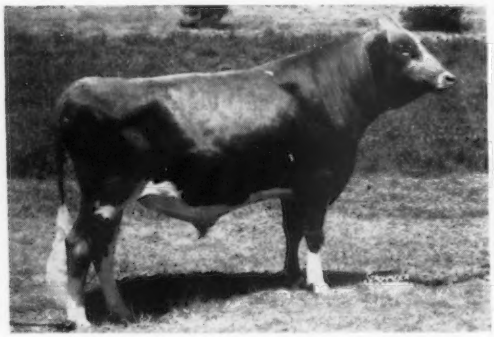

WESTERN GLOW BUTTERFAT MASTER
Born July 28, 1955
Sire: **Western Glow Butterfat Traveler.** A son of Western Glow Merry Duchess, 4 times Excellent and purchased by Green Meads for $10,000. 11256—565—Jr2—305C—2x, 12833—623—Sr3—305C—2x. *15313—743—Sr4—365—2x, she is dam of one tested daughter that has classified E '55 '57.
A son of F. Marylou — see opposite page.

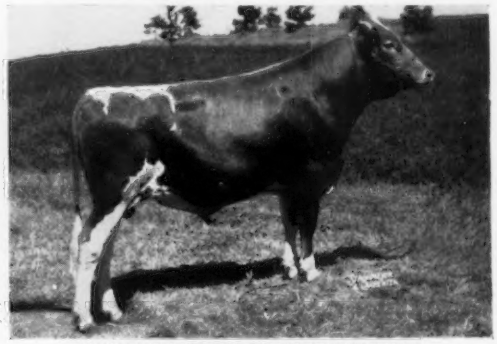

WESTERN GLOW LOU'S BUTTERFAT
Born March 20, 1956
Sire: **Western Glow Marymost.** 37 daughters, 70 records average 10276—489—305—2x—M.E. 30 daughters classified av. 83.5%. 2 E, 12 VG, 11 D. Sire of 5 Class Leading daughters.

[See the opposite page for the dams of these 5 bulls. Lou's Royal and Lou's Butterfat are sons of Butterfat Lou, and Master is out of a Class Leading, twice Excellent Lou daughter.]

WESTERN GLOW C. F. O'WAR (no picture available). Born August 29, 1956.
Sire: **Coldspring's B. R. Forcaster,** 18 daughters, 18 records average 10469—501—305—2x—M.E. 27 daughters classified average 85.2%. 53 classified daughters, 3 E, 22 VG, 23 D. Sire of the 1st Sr. Get of Sire, W. Wash., 1955, 1956, 1957. 1st Sr. Get of Sire, Evergreen Classic, P.I.E.,1955. **A son of Lana O'War — see opposite page.**

IN OUR 16TH YEAR OF ARTIFICIAL BREEDING

OWNED AND CONTROLLED BY OVER 21,000 MEMBERS

TRI-STATE BREEDERS CO-OP · WESTBY, WISCONSIN

WESTERN GLOW FARMS, Inc.

FRIEDRICHS BROS., OWNERS — RT. 1, BOX 112, BOW, WASHINGTON

OUR BUTTERFAT—TRAVELER BREEDING PROGRAM { **Proved Performance Past and Present**
Public Approval Past and Present
Assurance For A Great Future

5 of The Best Bulls From Our BUTTERFAT—TRAVELER Bloodlines

ALL are in heavy service at Western Glow (with frozen semen)
ALL are owned by the TRI-STATE BREEDERS CO-OP, WESTBY, WIS.

We Proudly Present The Dams Of These 5 Bulls

See opposite page for pictures of 4 of the 5 bulls

A Daughter of Lou's Royal

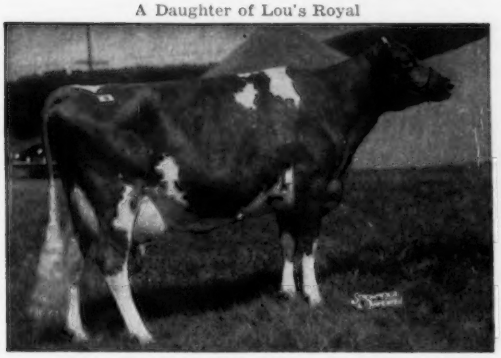

BROCKWELL ROYAL FAITH (Excellent '55)
10936—596—Sr2—HIR—365C—2x. 13271—696—5yrs—305C—3x. 17787—913—6yrs—365C—3x. Sold for $11,000 in the 6th McDonald Sale, 1954. Full sister to Brockwell Royal Faithful, E '56, 12018—642—Jr4—HIR—365—2x, sold for $4,800 to Flying Horse Farm, on test with 18010—965—6yrs in 315 days.

DAM OF MASTER

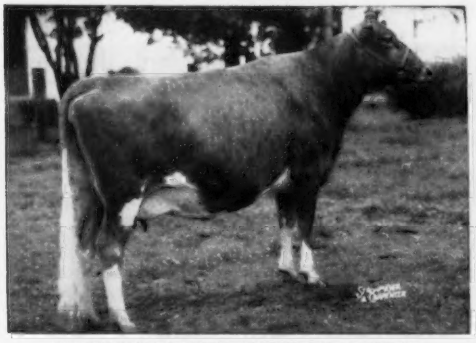

WESTERN GLOW F. MARYLOU (E '55 '56)
Topped the 1955 Franchester Sale at $5,000. *14356—648—Jr2—365C—2x, 15006—687—Sr3—365C—2x. 1 tested daughter.

She is a daughter of Butterfat Lou (see opposite) and the dam of Western Glow Butterfat Master (see opposite page).

We have 10 daughters by Butterfat Master in our herd and many cows are in calf to him.

DAM OF C. F. O'WAR

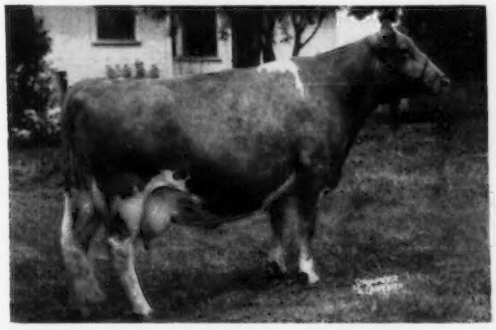

DAM OF HIS HONOR

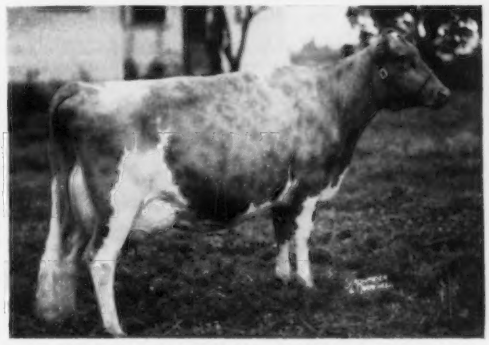

BUTTERTON MASTER'S VENUS (4 times E)
10350—471—Jr2—305C—2x. 11795—608—Jr3—305C—2x. *17494—*869—Jr4—365C—2x. Sold in the 1954 Franchester Sale for $11,000.

Sire: **Western Glow Master.** 35 daughters classified, 4 E, 20 VG, 6 D.

Venus is the dam of Western Glow His Honor (see opposite page).

DAM OF LOU'S ROYAL AND LOU'S BUTTERFAT

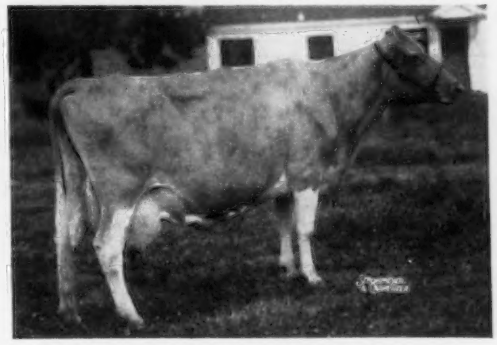

WESTERN GLOW BUTTERFAT LOU (4 times E)
12431—624—Jr2—365C—2x. 15017—715—7yrs—365C—2x

A daughter of Hilltop Butterfat Count, 31 tested daughters, 74 records average 11442—534—305—2x—M.E. Highest summarized bull of the breed from a type standpoint, 88.2%, 7 E, 3 VG, 4 D. **all** above the line. Lou is dam of 4 tested daughter that include Western Glow Laughter (4 times VG), 13540—642—Jr4—305C—2x, 14496—664—5yrs—305C—2x, and Western Glow F. Marylou (see opposite).

WESTERN GLOW LANA O'WAR (VG '54 '55 '56)
9492—484—Jr2—305C—2x, 11854—605—Jr3—305C—2x, 13739—692—Jr4—365—2x.

Sire: **Western Glow Man O'War**

Dam: **Western Glow Royal Laughter** (VG '49 '50)
11656—*617—Jr2—305C—2x

Lana O'War is dam of Western Glow C. F. O'War (see opposite page).

We would like to extend our sincere thanks and appreciation to the Tri-State Breeders Co-op for the confidence they have placed in our breeding program by making semen available to their members and other breeders through the purchase of these Western Glow bulls.

WESTERN GLOW FARMS, INC. **BOW, WASHINGTON**

FRIEDRICHS BROS.

T. B. Accredited Herd No. 2—Bang's Accredited No. 17

SOUTHERN OREGON

GRANTS PASS MEDFORD
ASHLAND

E. F. CALHOUN, Grants Pass
M. W. DAVIES, Grants Pass
P. K. NELSON, Medford
W. A. JOHNSON & SONS, Grants Pass
ROBERT M. HOWARD, Grants Pass
H. R. WESTERBERG & SON, Ashland

The BUCANEER—HERO Cross Is Doing Well For Us

It gives us a double cross to WANDAMERE ANSON'S BOND — the sire that is in heavy service at Holliknoll Farm, Franklin, Virginia.

WYNO BOND'S HERO

Born March 26, 1953

A full brother to Wandamere Bond's Defender, he sire of Valley View D. Daisy that was selected by Kelso and Merryman, Sparks, Md., for $1,050 in the Washington Invitational Sale, 1957.

Dam: **Ivy Oak Peggy's Petal** (VG)
16315—861—5yrs—365—3x
15625—876—Jr4—365—3x
Full sister to the 5 times Excellent cow, **Ivy Oak La Peggy's Pet,** 15999—917—6yrs—365—3x, 16442—905—8yrs—365C—3x.

WYNO BOND'S BUCANEER

Born May 30, 1955

Grand Champion Bull, Josephine Co. Fair, 1956.

Dam: **Wyno Saint's Bonita** (E '54)
9615—509—Jr2—305C—3x
1st prize 2-year-old, Best Uddered Cow, Res. Gr. Ch., Pa., 1953. Full sister-in-blood to Wyno Saint's Linda (E '54 '55), 13859—671—Sr3—365C—3x, Res. Gr. Ch., 1st prize 2-year-old, best cow bred by exhibitor, Topsfield, 1954.

Both HERO and BUCANEER are sired by Wandamere Anson's Bond, the Bonnie family.

ALSO IN SERVICE . . . **WANDAMERE RETTA'S PETER PAN . . .** Born May 15, 1954. Leased by us from June 15, 1955 to February 15, 1957. Now owned jointly with R. J. Hobson. A son of Chuckanut Peter Pan, out of a daughter of Wandamere Anson and Wandamere C. Rosette (VG '47), 13029—847—5yrs—365C—3x. **A son, Cloverlawn Pan's Pirate, was sold May 1, 1957 to Marion G. and Dorothy I. Linton, Orland, California.**

STOCK FOR SALE BY THESE THREE SIRES

P. K. NELSON

CLOVERLAWN GUERNSEY FARM — Medford, Oregon

A Bull From Our Great ALPHA Family Is Contributing Much To Our Herd

HAPPY ROGUE V. ALPHA'S DUKE

Born March 9, 1949

Sire: **Victorious of Burger's Place,** a son of Eldor of Burger's Place, out of Valentine's Rose Marie, 13462—708—13yrs—305—2x.

Dam: **Four R. Alpha** (VG '47)
12717—*746—Sr4—365C—2x
14873—*915—6yrs—365—2x
A daughter of Fircrest Noble Duke.

16 direct female descendants in our herd today.
2 tested daughters:

Happy Rogue Beauty
8790—590—Jr3—365C—2x
9721—581—6yrs—HIR—305—2x
9217—554—7yrs—HIR—365—2x (653 T. M.)

Happy Rogue Gold Alpha Beta
10514—456—Jr3—305C—2x
8627—441—Jr4—HIR—305—2x
10058—488—5yrs—HIR—305—2x (574 T. M.)

DUKE is a paternal brother to cows like Happy Rogue Vic's Bloom, 11527—610—Jr4—HIR—305—2x; Happy Rogue Vic's Sadie, 12530—621—Jr4—HIR—305—2x.

We have for sale, a choice group of females rich in the blood of DUKE and our ALPHA family. Many of our offerings are also rich in the blood of our former Coronation—Green Meadow-bred bulls, SIERRA MANOR SUPREME and SIERRA MANOR KING'S LEGACY.

Send for our list of available cows and bred heifers.
Bull calves out of our best cows also available.

HAPPY ROGUE FARM

Route 1, Box 126
H. R. Westerberg & Son

ASHLAND, OREGON

A Grandson of LOREN And OPAL Is In Service

BROWNIES FARMS OREGONIAN

Born October 1, 1955
1/2 interest with Brownies Guernsey Farms, Woodburn, Oregon

Sire: **WILSONA FARMS BUTTER BOY,** a son of Rockingham Prince Carol, out of Wilsona Farms Barbara, 6 good records include, 12884—680—5yrs—HIR—365—2x, a daughter of Rockingham Tourist.

Dam: **BROWNIE'S FARM'S L. ODIE,** 10956—482—Jr2—HIR—305C—2x, 14911—689—Jr3—HIR—365—2x, a daughter of Cla-Ore Knight's Loren (USDA Proving—7 daughters average 11395—550, an increase of 711 lbs. milk, 51 lbs. fat over their dams). L. Odie is out of the great cow, Nestucca Rock Opal (VG), 4 outstanding HIR records: 15830—716—6yrs—HIR—365—2x, *18058—817—8yrs—HIR—365—2x, former milk Class Leader, 18115—870—9yrs—HIR—365—2x, *18838—914—11yrs—HIR—365—2x, former Class Leader. An Opal son, Brownie's Farm's Rocky, 6 daughters average 10858—563—305—2x—M.E., an increase of 730 lbs. milk, 53 lbs. fat over their dams (**see page 1494—June 15, 1957 Journal for complete details on this OPAL family**).

TWO HOME-BRED HERD SIRES . . . BOTH From Our SUNSHINE LADY Family

Their Dam: **DELPHI DELL SUNSHINE LADY** (E '53)
7 good records average 12472 lbs. milk, 608 lbs. fat, all 2x.
14976—763—8yrs—365C—2x, 14364—727—7yrs—305C—2x.
A daughter of Flying Horse Master's Phil.

WINACRES SUNSHINE LEADER

Born January 27, 1953
Sire: **CEDARCROFT MASTER'S LEADER**
A son of Cedarcroft Lovely (E), 12982—707—7yrs—3x.

WINACRES SUNSHINE LAD

Born March 28, 1954
Sire: **FLYING HORSE ROSEMARY PROMISE**
A son of Flying Horse Master's Rosemary, 18448—1003—5yrs—365C—3x.
The ROYAL ROSE Family

STOCK FOR SALE — VISITORS ALWAYS WELCOME

WINACRES GUERNSEY FARM A. WINTERS & SONS **ROUTE 3 — Wapato, Washington**

AN ADONIS SON, OUT OF A DAM WITH OVER
115,000 LBS. MILK AND 5600 LBS. FAT, IN SERVICE

★ MULHOCAWAY BUTTERFAT LAD ★

Born March 29, 1954
7 nearest dams average 13718 lbs. milk, 715 lbs. fat, mostly 2x.
He is being bred to our daughters of McDonald Farms Le Raider and McDonald Farms Pre Kelvin.

His Dam

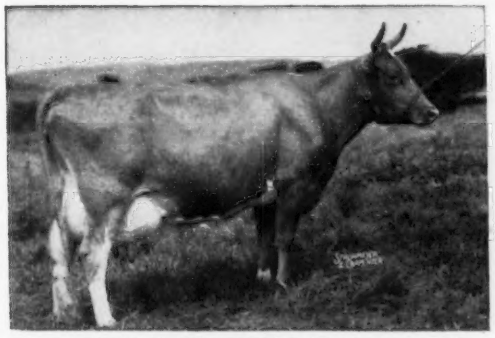

MULHOCAWAY BUTTERFAT LILAC, VG '47 '48
11749—610—5yrs—365—3x
13548—662—8yrs—305C—2x
12925—612—9yrs—305C—2x
11829—572—10yrs—305C—2x
11 lactations total 115,699 lbs. milk, 5677 lbs. fat.
Sire: **Hilltop Butterfat, AR**

His Sire

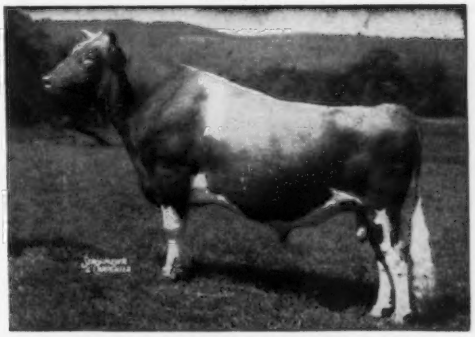

MULHOCAWAY BUTTERFAT ADONIS
32 daus. 48 rec. M.E.—305—2x av. 8794 lbs. milk, 5.3%, 465 lbs. fat. 32 daus. classified av. 85.1, 4 Excellent.
Sire: **Hilltop Butterfat, AR**
Dam: **Mulhocaway Venus C.,** E '51
14669—787—Jr3—365—3x
16494—838—7yrs—365C—3x

BREEDING STOCK FOR SALE — VISITORS WELCOME

WOODSIDE HALL FARMS GOLDEN GUERNSEY **Williamsport, Maryland**

FRED C. DOWNEY, Owner — Federal Accredited — Negative to Bang's 30

CURTISS — FOR THE BEST — CURTISS

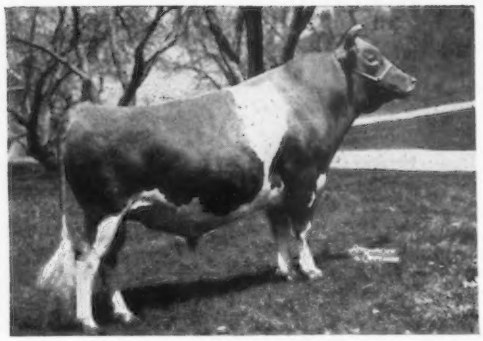

CURTISS CANDY BUTTERFINGER

A bull bred for outstanding Type and Production.

20 dtrs. av: 10066 lbs. Milk—491 lbs. Fat
Increase over dams: +1306 Milk +53 Fat

Sire of two Class Leader daughters; 8 over 600 F—2x

Sire of 1st place winners or champions at fairs in Ill., Wis., Mich., Ohio, Ind., N. Y. and Calif. 1957.

His Sire: Curtiss Candy Noble Curtiss
140 tested dtrs., 20 over 600 Fat.
1—E, 31—VG.

His Dam: Pansy's Patsy of Meadow Lane, E
751, 694 and 679 Fat, all on 2x.
4 AR dtrs. 2 PR sons. Her dtrs. have 5 records over 800 F.
She and her dtrs. have been winners at many fairs.

Curtiss, with the largest bull stud in the U. S. has 940 technicians in 43 states. See your nearest Curtiss representative or write us for picture brochures and pedigrees.

CURTISS IMPROVED STUD SERVICE, INC.

A Subsidiary of Curtiss Candy Company

OTTO SCHNERING, Founder

CARY, ILLINOIS

Five dairy breeds, three beef breeds and one dual purpose

Improved STUD SERVICE

A Proved—Summarized Sire With 20 Classified Daughters, ALL Above The Line

SILVER FOREST FARMS ROYAL . . . Born December 15, 1945 . . . 20 classified daughters, 12 VG, 8 D. 17 tested daughters, 46 records average 9833—439—305—2x—M.E. Sire of All-American Heifer Calf, 1956. He is sired by a son of Langwater May Royal and out of Langwater May Blossom ($3,500), 14248—724—Sr4—365—3x. Next Dam: Langwater Country Blossom, 15080—729—AA—3x (4 AR sons—5 AR daughters).

TWO PROMISING YOUNG SIRES

GREYSTONE PREMIER'S IKE
Born November 6, 1956

Sire: **McDonald Farms Premier.** A son of McDonald Farms Prediction and McDonald Farms S. Marguerite, 4 times E, sold for $11,750, 13807—792—Sr4—365C—3x.

DAM OF IKE

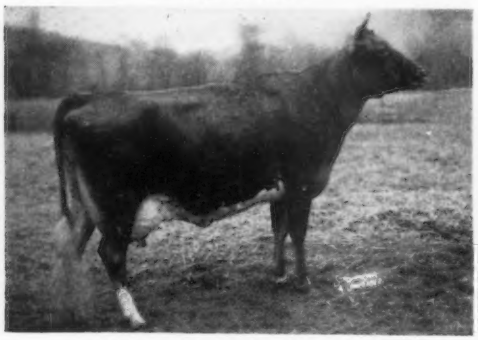

McDonald Farms High Nymph (VG)
12319—591—Sr2—360—3x, 12825—598—Sr4—305C—3x
Next Dam: **Bethany Favor's Daisy-Hill** (E), 12764—733—Sr3—365—3x. 3 tested daughters, 1 classified E and sold for $10,000.

McDONALD FARMS GOLDEN ZIP
Born October 30, 1956
Purchased at the 1957 McDonald Sale for $1000.

Sire: **McDonald Farms Rival Warrior.** A son of McDonald Farms Pre Rival, a show bull, out of McDonald Farms D. Monogirl, Excellent 4 times, 16376—894—5yrs—365—3x.

DAM OF GOLDEN ZIP

McDonald Farms Miss Verarose
On test with 11736—640—Jr2—2x in 302 days.
Next Dam: **McDonald Farms Gentle**
11049—690—DD, 12646—736—5yrs—365—3x. Excellent 4 times.

Our 1957 herd classification . . . 19 Head . . . 94.7% above the line, 1 E—8 VG—9 D—1 A . . . Our Western Glow Royal Ultra May classified Excellent for the fourth time, '52 '54 '56 '57. She is a daughter of Silver Forest May Royal.

STOCK FOR SALE RICH IN THIS BLOOD

2 miles west of Canandaigua on North Bloomfield Road.

RICHARD P. OUTHOUSE **MAY RICH FARM—Canandaigua, N. Y.** EARL E. OUTHOUSE

LARCH FARM • Wenham, Massachusetts

-- Congratulations — **TO NORTHERN OHIO BREEDERS ASSOCIATION ON THEIR PURCHASE OF ME FOR THEIR GREAT GUERNSEY STUD.**

A PROVEN SIRE OF TYPE AND PRODUCTION
FROM THE OUTSTANDING MUSICAL FAMILY

HIMSELF

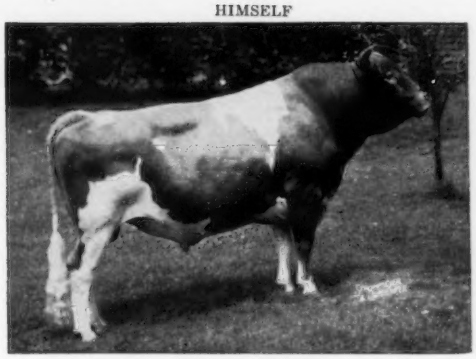

Born June 20, 1951
7 daughters on test

Sire: **Flying Horse Trumpeter, AR**
By Argilla Royal Philosopher, AR, out of Catamount Melody, E '48, 14047—848—AA—3x.

Dam: **Flying Horse General's Flute**
12841—681—Jr2—365C—3x
13161—661—Jr4—305C—3x
16458—873—5yrs—365C—3x

FLYING HORSE FLUTE'S TRUMPETER

Owned jointly with Edward G. Janeway, So. Londonderry, Vt.
His first 6 daus., all Jr2—M.E.—305—2x

6 daus. 6 rec.	11587 M	4.79%	556 F
6 dams 7 rec.	9395 M	4.84%	455 F
Diff. (6-3-6)	+2192 M	—.05%	+101 F

Larches Senorita Vivacious, E '56
14538—626—Jr2—365C—3x
Larches Senorita Mamie, D '56 '57
*14594—638—Jr2—305C—3x
Class Leader 4th in milk
Larches Senorita Sirius, VG '56 '57
11802—598—Jr2—305C—3x
*13028—*646—Jr3—HIR—305—3x
Class Leader 4th milk, 5th fat
Larches Senorita Sally, VG '56
12451—609—Jr2—365C—3x
Larches Senorita Columbia, VG '56 '57
10029—557—Jr2—305—3x
Larches Senorita Lea, VG '56 '57
9084—454—Jr2—305C—3x

WE ARE FOLLOWING TRUMPETER WITH LARCHES MAESTRO, A SON OF FLYING HORSE MELODY MASTER, OUT OF LARCHES COUNTESS PAT, VG 5 times, 3 records av. 11994 M, 662 F.

VISITORS ALWAYS WELCOME
Farm is located off 1A on Larch Row at Wenham

T. B. ACCREDITED—VACC.
JAMES R. REYNOLDS, Owner
Tel. Hamilton 580

MASS. ABORTION FREE NO. 30
JOHN B. GLABACH, JR., Mgr.
Tel. Hamilton 106-J

1871 ---------- Mainstone Farm ---------- 1957

The Oldest Guernsey Herd

GRANDSONS OF MARGUERITE AND MELINDA ARE IN SERVICE ON THE DAUGHTERS OF OUR FORMER SIRE, McDONALD FARMS STEADFAST NEBO

McDONALD FARMS THOR'S WALTER
Born May 10, 1955

Sire: **McDonald Farms Pre Thor**
His Sire's Dam

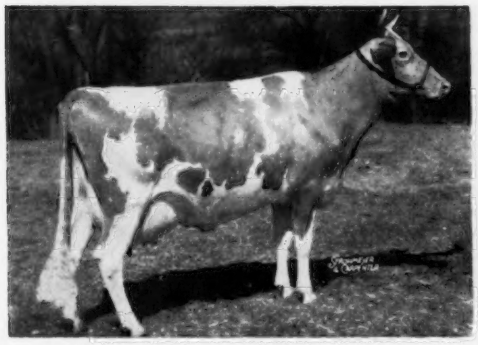

McDonald Farms S. Marguerite, E 4 times
13431—759—Jr3—365C—3x
13807—792—Sr4—365C—3x
Full sister to NEBO (above).

Dam: **McDonald Farms Le Patience**
12251—668—Jr2—365C—3x
14875—783—5yrs—365C—3x

DORAL FARM LORD PHARAOH
Born May 30, 1951
Over 30 daughters in our herd.

Sire: **Sterlingold Melinda's Majesty, AR**
A son of Coronation Melinda, E, $31,000.
19537—961—6yrs—365—3x.
His Dam

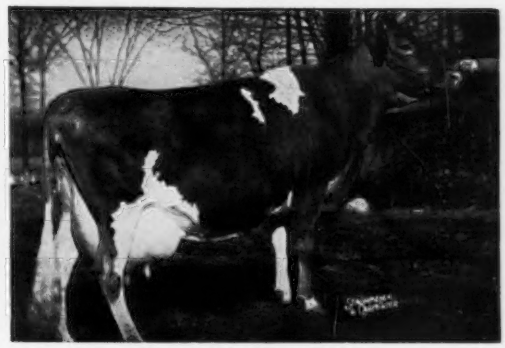

Pharos King's Donett, VG '47
12829—753—Jr2—365—3x
11279—625—Sr3—HIR—292—2x
13600—784—Sr4—305C—3x
16996—1013—5yrs—365—3x
A daughter of Pharos Sensation Donetta, 16011—827—5yrs—365—3x.

TOP BULL CALVES FOR SALE — VISITORS WELCOME

WAYLAND, MASS.
Phone Elmwood 8-2171

DEWITT MITCHELL
Manager

T. B. Tested
Vacc. Accred. No. 85

OUR HERD IS RICH IN PROVED McDONALD BLOODLINES

A FOUNDATION SIRE . . . **McDONALD FARMS KING MAGICIAN**

A son of Myhaven King, out of McDonald Farms Fidelity (VG), 14276—838—6yrs—365C—3x, a daughter of Foremost Prediction. King Magician is now on lease and in service at the Northern Illinois Breeding Co-op. **We have 45 daughters by KING MAGICIAN in our herd.**

NOW IN SERVICE IN OUR HERD

A JUNIOR HERD SIRE (Himself)

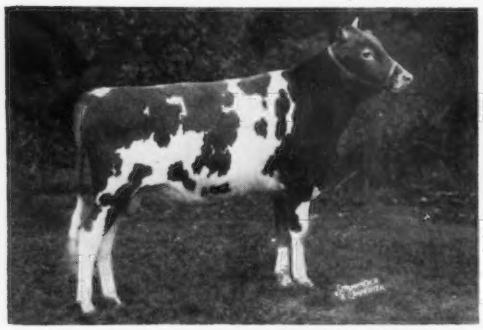

BEGEACRES STAR'S CROWN PRINCE
Born August 4, 1954
1st prize Bull Calf, National, International, All-American Bull Calf, 1955.
Sire: **McDonald Farms High North Star**
Dam: **Guardsman Esula Barrett Farms**
11925—588—5yrs—365—3x
The first CROWN PRINCE calves started arriving in August.

McDONALD FARMS JOLLY VETERAN
Born July 18, 1954
Jr. Ch. at our local parish show.
Sire: **McDonald Farms High Neptune**

His Dam: **McDonald Farms Le Prophetess**
11278—649—Jr2—365—3x, 13719—766—Jr4—365C—3x, 12945—742—5yrs—365C—2x. Very Good '52 '54.
The JOLLY VETERAN daughters are most pleasing. He is the sire of 17 daughters, the oldest one is 1½ years of age, the rest are all under 1 year of age.

PLAN TO VISIT OUR HERD . . . At the present time we are overstocked and can sell a few females before winter. We will be offering young cows (3 and 4-year-olds), a few bred heifers due in the summer or early fall. **WRITE FOR OUR LIST OF AVAILABLE FEMALES.**

PECK'S GUERNSEY FARM - Geneva, Illinois

LAUREL AND MRS. PECK — Telephone Geneva 787 — MARION M. BEHLING

ALLAN MANOR •

Herd milked 2x with machines. HIR testing. HOME OF 125 REGISTERED GUERNSEYS.

Farm located 2 miles east of highway U. S. 301. Two miles from city limits.

Presents Herd Sires Now In Active Service

McDonald Farms Pre Reveller

Born November 20, 1953

Sire: **McDonald Farms Prediction, AR**
S: Foremost Prediction, AR
D: Valleywood Harriet, 14223—781—CC—1095. 4 AR sons, 3 AR daughters. Sold, $1,000, 1939 Thirlstane Dispersal.

Dam: **Eagle Valley Hassan Ruby**
D '47 '50 '52 — VG '49 '54 '56
11667—598—Jr2—365C—3x (992 T. M.)
16314—794—Sr3—365C—3x
14782—773—9yrs—305C—2x
12661—660—10yrs—305C—2x

2 AR daughters, McDonald Farms Ideal Roxy (VG '54 '56), 12757—753—Jr3—365C—3x. Member Res. All-American Best 3 Females.
3 sons in service.

We purchased Reveller to breed to our Maxim-bred females. These daughters are now being bred to the Bayville Marcus bull. We think Ruby is possibly the greatest dairy cow at McDonald.

Bayville General Marcus

Born June 6, 1953

Sire: **Bournedale General Mars, AR**
112 tested daughters.
S: Bournedale General La Noce, AR
D: Bournedale Lady Margaret, 12293—536—GG—3x. 2 tested daughters. Bournedale Maxim's Margaret, 8 records. 13435—594—9yrs—HIR—365C—2x: Bournedale Mistress Margot, 5 records, 11748—574—7yrs—HIR—2x.

Dam: **Bayville Margie,** VG 3 times
8082—409—Sr2—305C—2x
10657—516—Sr3—305C—3x
10146—493—Sr4—284—DHIA—2x
14413—728—5yrs—365C—3x
7342—360—7—DHIA—2x—301
8452—449—8—354—DHIA—2x
8335—402—9—351—DHIA—2x
11640—546—11—365—DHIA—2x
14070—664—12—365—DHIA—2x
3 tested daughters.
4 sons in service.

Full brother to Bayville Margaret Marlene, VG '49 — E '51 '52 '53. 8 records including 16400—765—5yrs—365C—3x. 18423—838—7yrs—365C—3x. 3 sons in service.

We purchased 8 daughters, the first to freshen in December. These daughters will be bred to the McDonald Reveller bull.

Allan Manor P.R. Improver

Born February 15, 1956

Sire: **McDonald Farms Pre Reveller**
One of our herd sires.

Dam: **Allan Manor Noble Illrise**
VG '50 '54
9000—435—Jr3—305C—2x
9928—477—5yrs—305C—2x
12130—556—7yrs—305C—2x
11098—520—8yrs—305—2x
1 AR daughter.

S: Quail Roost Noble Count, AR
A son of Cesor Noble Maxim, AR

D: Quail Roost Illrise, 9433—490—Jr2—365—3x. 3 AR daughters. Quail Roost Max Clairise, 11495—559—Jr2—365—3x. Quail Roost Max Clair, 10937—557—Jr2—365—3x.

We consider Noble Illrise a great dairy cow and believe the cross that her son carries should make him a successful sire. His calves will soon be arriving. We have a number of our best cows bred to this bull. He is an exceptional individual with the right kind of feet and legs.

Note the 2x records of the dams of our sires. It is our belief that you should use a bull from a dam whose records were made under the same conditions that your bulls' daughters will be tested.

Plan to stop in and visit with us on your way north or south. You are always welcome.

Farm is only 10 minutes from center of Rocky Mount.

ALLAN MANOR FARM — RFD 3 — Rocky Mount, North Carolina

Irving Schrager, Manager — Phone 2-3669 **Jim Forbes, Herdsman** **Allan C. Mims, Owner**

1957 NATIONAL FUTURITY

1-2-4-All Daughters of McDonald Farms High Neptune

60% { 6 of the first 10 are by McDonald Bred Bulls
9 of the first 15 are by McDonald Bred Bulls

1957 National Futurity Class In The Ring At The International

The first, second and fourth animals are by McDonald Farms High Neptune (**McDonald Farms** and **J. M. McDonald, Jr.**)
The fifth and fifteenth are by McDonald Farms Fore Peerless (**Fuller Farms**)
The sixth and tenth are by McDonald Farms Prediction Jr. (**Applebrook Farm**)
The twelfth is by McDonald Farms P. Monarch (**Golden Harvest Farm**)
The fourteenth is by McDonald Farms Jolly Paragon (**McDonald Farms**)

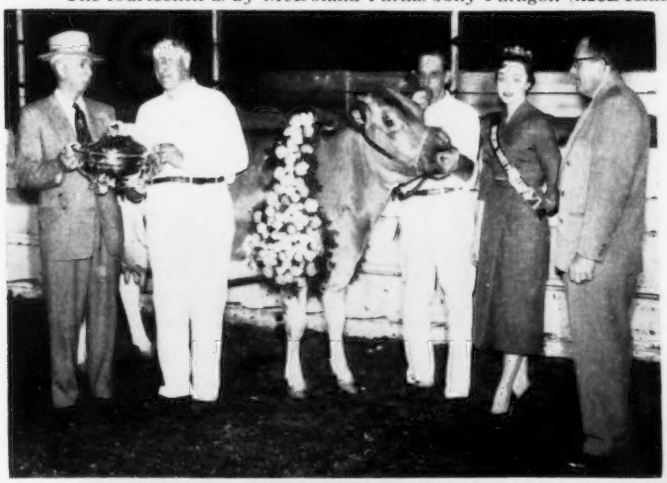

First Prize Winner
1957 National Futurity

←McDONALD FARMS JOLLY TOKEN

Gavin McKerrow presents the Lake Louise Farm Trophy to K. C. Sly. Henry Thomas at the halter, Sandra Sue Stout, dairy princess and Professor George W. Trimberger, Cornell University.

JOLLY THELLA and JOLLY URA, half-sisters to Jolly Token, stood 2-4 in this great class of 24 outstanding 3-year-olds.

JOLLY TOKEN was also first prize 3-year-old in the open class and she went on to win Reserve Senior and Grand Champion honors, and was the Best Uddered Cow at the 1957 International. She also was 1st prize 3-year-old, Best Uddered 3-year-old and Res. Sr. and Gr. Ch. at the National, 1957.

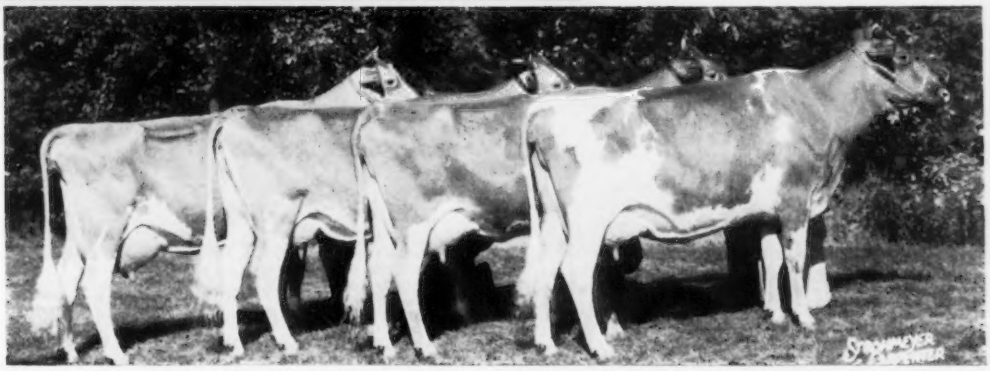

First prize Get of Sire and Production Get of Sire on the Get of McDonald Farms High Neptune, shown by McDonald Farms, Cortland, N. Y., winners of both the Peer Challenge Cup and the Quail Roost Maxim Trophy. Animals included: McDonald Farms Jolly Sarella, McDonald Farms Jolly Token, McDonald Farms Jolly Thella and McDonald Farms Jolly Ura.

These same animals made up the winning Senior Get of Sire at the International, 1957, and were undefeated in 1957.

BREED BY CHOICE NOT BY CHANCE

McDONALD FARMS GOLDEN GUERNSEY **Cortland, New York**

CORNELL UNIVERSITY, Owner H. H. THOMAS, Herdsman K. C. SLY, Manager

Guernsdel - - - *The Home of Duke and 64 Daughters*

DAUGHTERS

Guernsdel Maxim Vesta
14926—783—Sr3—365C—3x

Guernsdel Maxim Janice
14708—739—Sr4—365C—3x

Guernsdel Maxim Patience
14639—720—Jr2—365—3x

Guernsdel Maxim Juanita
12911—718—Jr4—365—3x

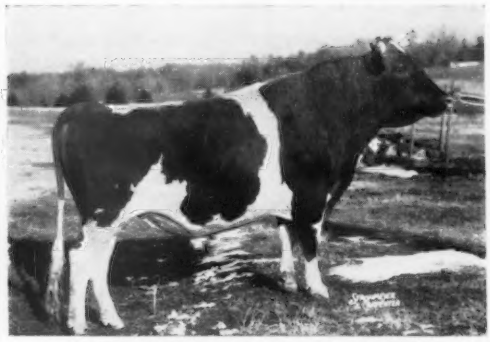

DAUGHTERS

Guernsdel Maxim Venus
11537—612—Jr2—365—3x

Guernsdel Maxim Mildred
12332—610—Jr2—365C—3x

Guernsdel Maxim Eunice
12053—601—Jr3—365—3x

BOURNEDALE MAXIM'S DUKE

Owned jointly with Lauxmont Farms, Wrightsville, Pa.

Duke has 41 tested daughters, 4 over 700, 10 over 600, 23 over 500, 38 over 400 lbs. fat. These records are from daughters as they came along here at the farm without culling. There are 64 daughters in the herd now and to date none have gone to the butcher. His oldest daughter is now past 7 years of age.

FOUR TYPICAL DUKE DAUGHTERS

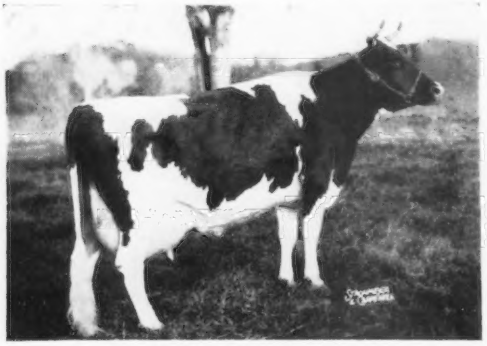

GUERNSDEL MAXIM GLADYS
10628—558—Jr2—365C—3x, 10483—576—Sr3—305C—3x
11598—609—Sr4—305C—3x, 12195—663—5yrs—305C—3x

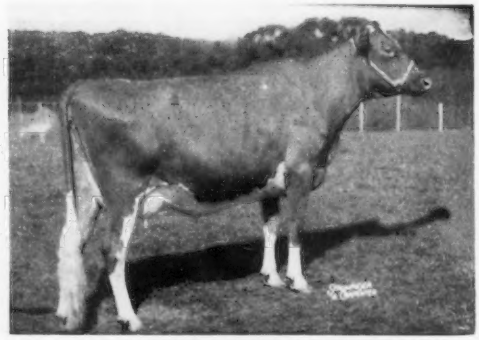

GUERNSDEL MAXIM KATHLEEN
10791—563—Jr3—305C—3x, 11609—619—Sr4—365—3x

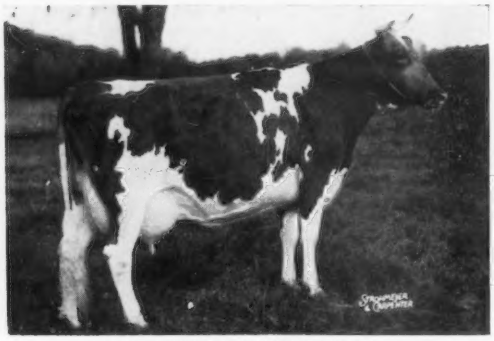

GUERNSDEL MAXIM PAULA
9742—463—Jr3—305C—3x, 10938—536—Jr4—305—3x

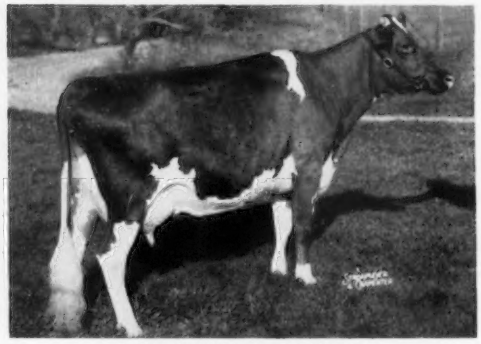

GUERNSDEL MAXIM ANGEL
11433—655—Sr3—305C—3x

Three sons of Duke have recently been sold to progressive Southern breeders. Congratulations!

GUERNSDEL MAXIM ATLAS
Born December 23, 1955
Sold to Ralph C. Ward, Elmwood Farm, Sutherlin, Va.

GUERNSDEL MAXIM FREDERICK
Born July 18, 1956
Sold to Pine State Creamery, (Kildaire Farm), Cary, N. C.

GUERNSDEL MAXIM KENNETH
Born December 15, 1955
Sold to J. R. Snipes, Pittsboro, N. C.

Federal Accredited Herd No. 1850 — State Bang's Free No. 178

GUERNSDEL FARM — University, North Carolina

DR. H. C. CARR, Owner — Telephone Durham, N. C., 80922 — B. F. SPENCER, Manager

Mail address: R. 2, Chapel Hill, North Carolina

LAUXMONT SENIOR HERD SIRE

BOURNEDALE MAXIM'S DUKE

In years past the Lauxmont Farms had in its bull stud a relatively large number of animals sired by nationally famous bulls and out of equally well-known dams with high records and illustrious pedigrees. On the basis of ancestry these bulls were of great promise, which was the inducement for their introduction and employment in the Lauxmont herd. Some of these proved to be great bulls and lived out their lives of fulfillment in the Lauxmont herd. Others of equally good ancestry had some good offspring but too many were found wanting, and it was necessary to cull them in order to maintain the high standards of the Lauxmont herd. On visiting our friend, Clark Fleming, at the Bayville Farms one day we were attracted to a very beautiful cow in this excellent herd and Clark informed us that the sire was Bourndale Maxim's Duke. In speaking with Johnnie Merryman about this bull he went into rhapsodies about the wonderful size, good udders, great dairy conformation and uniformity of Duke's daughters which were in the herd of Doctor Henry Carr at his Guernsdel Farm in North Carolina. When we visited Doctor Carr at the Guernsdel Farm on the following week-end we found the daughters of Duke exceeded our expectations and were even better than their heralded reputations. It would pay every Guernsey breeder in the United States to visit the Guernsdel Farm and see what a truly great, *great* Guernsey bull can do in establishing a herd of absolutely uniform type and of such quality as to excite admiration for every animal in the unit. The Lauxmont Farms immediately purchased a half-interest in Bournedale Maxim's Duke and he has been functioning at the Lauxmont Farms as senior herd sire.

BOURNEDALE MAXIM'S DUKE

Duke's sire was Bournedale Coronet's Maxim who had 19 PR sons and 21 AR daughters, among them Bournedale Maxim's Margaret ($2,050) and Bournedale Maxim's Vera ($2,100). Duke's dam was Bournedale Golden Dotty Dimple, 11193—642—GG., who was the best daughter of Bournedale Golden Majesty and possessed dairy character in the utmost. Dotty Dimple had one AR daughter and 6 PR sons. Duke's paternal granddam was Bournedale Princess Coronet, 18859—1019—Jr4—365C—3x (fourth place), who had 3 PR sons and 3 AR daughters among which were Bournedale Golden Cinderella, 14338—746—7yrs—365—3x, and Bournedale General's Coronet, 12888—738—5yrs—365—3x—$1800.

Duke's first 9 tested daughters compared with their dams, based on converted mature equivalent values, with the records being made in the same herd and under the same environmental conditions, produced 3,246 pounds more milk and 141 pounds more fat than their dams.

Duke's 31 nearest dams were ALL tested, with their highest records averaging 15,165 pounds of milk and 808 pounds of fat, 16 *being class leading* records when made.

The pedigree of Duke: A combination of all the great cows that have been responsible for the breeding ability of the Bournedale herd — Jean Du Luth Coronet (3X): Maxim's May Queen of Dassel (3X): Nella Jay of Pencoyd (2X): Saugerties Violet (2X): Atamannsit La Noce and her dam, La Noce's May Rose, plus Langwater Queen of the East through two sons, Africander and Hannibal.

Bournedale Maxim's Duke has 41 AR daughters. He has 26 daughters already in the Lauxmont herd and there are about 100 of Lauxmont's best cows and heifers safe in calf to this great sire. Duke has 33 sons in service throughout the United States, Central and South Americas. Young bulls sired by Duke have been in great demand. Visit the Lauxmont Farms and see the following 3 sons which are for sale:

1. **LAUXMONT MARMADUKE:** Born 12.1.56. Dam-Jupiter's Golden Frivolity (13752—680—6yrs—365—3x) Frivolity is one of our treasured Falconwood Levity cows that were the fountainhead of the Lauxmont herd.
2. **LAUXMONT RAPIER:** Born 5.2.57. Dam-Santa Cruz King's Fearless (16448—815—10yrs—365C—3x). Fearless classified "Very Good" and is the highest record daughter of Rockingham Western King. Butterton Master's Venus (Ex. '52, '53, '54, '55) is out of a paternal sister to Fearless. Rapier has 2 maternal brothers in use.
3. **LAUXMONT RED DUKE:** Born 8.14.57. Dam-Happyholme Red Ardys (14280—696—5yrs—365—3x), a daughter of McDonald Farms Red Prediction.

Love Blooms in Bloomer: Spotted in the Bloomer, Wis., ADVANCE: "Personal-Bachelor with 40 acres of Excellent land would like to make acquaintance of lady with tractor; matrimony in mind. Please send picture of tractor".

Lauxmont Gendarme: One of our Senior Sires, Maxim of McDonald Farms (Gr. Ch. Pa. G.S., 1956; Res. Gr. Ch. Pa. G.S., 1957) recently had a heart-to-heart talk with one of his young sons, Lauxmont Gendarme: "Son", he said, "now that you are about to enter manhood's estate I want a serious talk with you. You are a youngster of great promise in my opinion; I am led to believe so because you were the Champion Bull Calf both in New Jersey and Maryland at the 1957 shows, and the Second Bull Calf at the National Guernsey Show in Waterloo. What is your ambition in life? Do you want to be an Irish bull? "No, Daddy." "Do you want to be a bull in a china shop?" "No, Daddy." "Do you want to be a Ferdinand, and star in a Walt Disney moving picture?" "No, Daddy, I just want to do what you have been doing for heifer and heifer and heifer." A half-interest in Lauxmont Gendarme has been sold to our friend, Mr. Francis Ginn, of Aix-la-Chapelle, Dickerson, Maryland. Gendarme's dam, Walnut Grove Mable A., was a member of Lauxmont's First Dairy Herd at the National Guernsey Show, Waterloo, Iowa, in 1955, and now in Mr. Ginn's fine herd was the Grand Champion and Best Uddered cow in the Maryland State Show for 1957.

LAUXMONT FARMS

T. B. Accredited — Bang's Accredited

Wrightsville, Pennsylvania

Tel. 3831

DR. GEORGE T. PACK, Owner
ELMER SALISBURY, Manager
JOHN YAKUBOWSKI, Superintendent of Farming

WE FEEL OUR CATTLE GAVE A GOOD ACCOUNT OF THEMSELVES AT THE IOWA STATE FAIR, AND BELIEVE BREEDING STOCK FROM OUR HERD WOULD DO WELL IN YOUR HERD

Senior & Grand Champion

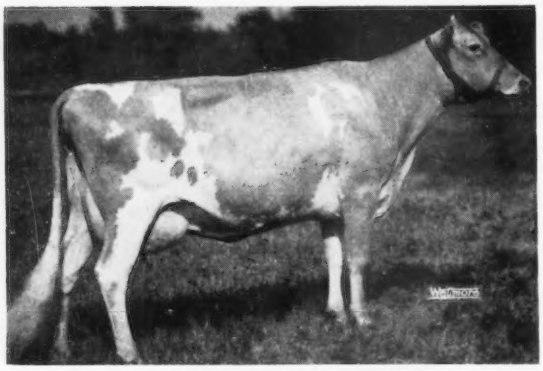

Dennis Farm Fore Delight
Excellent 1956
8677—410—Jr2—HIR—305—2x
1st Best Udder, Sr. & Gr. Ch., Iowa, 1957. Honorable Mention All-American 2-Year-Old, 1956. Full sister to Dennis Farm Fore Della, 11997—575—Jr2—365C—2x.

Our Winnings At Iowa State Fair, 1957

Jr. Ch., 1st Sr. Yr. Bull—
Stede Wells Beauty's Bruce

Sr. & Gr. Ch., 1st 2-Year-Old Bull—
Stede Wells Donnie

1st Bull Calf—
Stede Wells Viceroy

1st Jr. Yr. Heifer—
Stede Wells Ila's Lou

1st 2-Year-Old—
Stede Wells Margo

1st 3-Year-Old—
Dennis Farm Fore Delight

1st Produce—
Stede Wells Ila's Iris

PREMIER BREEDER and EXHIBITOR

VISITORS WELCOME

BREEDING STOCK FOR SALE OUT OF CLASSIFIED HIGH RECORD DAMS

STEDE WELL FARM

HARRY & ROBERT H. LAGE Phone Eldridge 811 or 809 **Route 3, DAVENPORT, IOWA**

PRESENTING OUR JR. AND SR. SIRES

SENRAB COUNT MONARCH

Born April 2, 1956

Sire: **Senrab P. Count.** A son of Senrab Blossom's Prince, U. S. D. A. Proof +997 M +54 F, 12 AR daus.; Senrab Princess Itchen, *16271—*892—Sr4—365C—2x; Senrab Princess Jannette, *16790—*898—Sr3—365—2x, National Class Leader Fat.

Dam: **Senrab Monarch's Duchess** (VG '50 '53) 11655—636—8yrs—365C—2x. 6 lactations, 2x, total 61,617 M, 3,362 F; maternal sister to Senrab Prince's Countess, E '54, 12883—642—9yrs—365—2x, dam of P. Count.

STRINGTOWN LOYAL

Born January 18, 1950

A son of Boulder Bridge King's Sun Ray, out of Stringtown Ladora, 10223—512—9yrs—HIR—330—2x, lifetime production, 118,364 M, 5,743 F, 13 lactations, 2x.

SONS OF OUR BEST COWS FOR SALE

1955 DHIA AV. 10109—506—2x

VISITORS WELCOME

STRINGTOWN GUERNSEY FARM

Harry Reese & Son (Lewis) **Prescott, Iowa**

Facts About Bye-The-Waye Farm

The herd was started in 1947 as a 4-H project for Stephen V. Vallot and today we have over 50 females in the herd.

During these years, many champions have been shown in both the Junior and Senior Divisions in District and State Shows.

The herd is built mostly on McDonald Farms breeding and we have been on continuous HIR testing for the past four years.

We are cooperating with the Louisiana State University Improvement Center on their young sire proving program.

Plan to pay us a visit and see this outstanding young herd.

Sires in service listed in the Sire Directory.

Located 2 miles west of Ville Platte.

Msgr. J. M. Bourgeois & Stephen V. Vallot, Owners

VILLE PLATTE, LA.

Boe Ridge Farm

We are using bulls from the—
Eastern Iowa Breeders

In Our Herd We Have Daughters of—
IDEAL'S PHARAOH
IDEAL'S PREDICTION
IDEAL'S LEONA'S SUPREME
IDEAL'S TRIUMPH
IDEAL'S TROPHY
—and several others

At present we have 2 bulls for sale—a son of Ideal's Pharaoh, born May 5, 1953, and a son of Ideal's Prediction, born January 17, 1957.

Write for full details

Our Herd Is On HIR Test

R. H. Boe, Owner **Calmar, Iowa**

PINE GROVE DAIRY FARMS

ROUTE ONE — PORTSMOUTH, VIRGINIA

OUR TWO SONS OF THE GREAT PROVEN SIRE, McDONALD FARMS PREDICTION, HAVE DONE A GOOD JOB IMPROVING PRODUCTION AND TYPE IN OUR HERD.

McDONALD FARMS PRE REED

Born December 9, 1951

His first daughters on test doing very well, most of them have done over 40 lbs.—2x.

Sire: **McDonald Farms Prediction, AR**
96 daus., 217 rec. M.E.—305—2x av. 9173 M, 5.1%, 471 F. 82 classified av. 84.6.

Dam: **McDonald Farms High Monica**
15158—703—Jr4—365—3x

His Sire's Full Sister

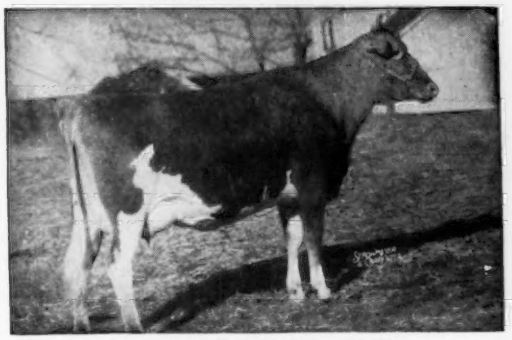

McDonald Farms Gem, E '50
13335—690—Jr2—365—3x
14107—759—Jr4—365C—3x

McDONALD FARMS PRE LADY'S MAN

Born March 8, 1946

16 daughters classified, 7 VG, 8 D, 1 A, 1956. 31 daus. 2x—305 av. 9898—491. His DHIA proof on first 12 daus. shows an increase of 2283 lbs. M, 111 lbs. F over dams. He is a full brother to McDonald Farms Pre Ocula, VG '52 '54, 12993—675—Sr3—365C—3x; McDonald Farms Pre Prima, 13891—685—Sr4—365C—3x.

His Dam

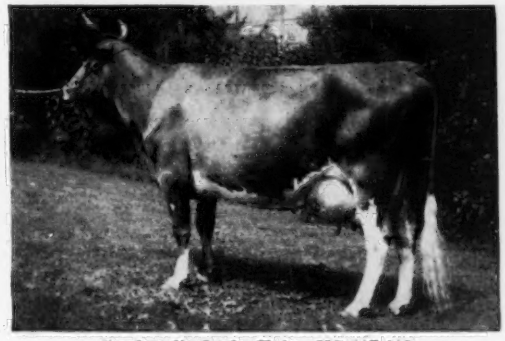

Gayhead's Lady Fair, VG '47 '48
12034—578—Jr2—365C—3x
12487—542—8yrs—365C—3x
6 AR sons, 4 AR daughters

AND — WE HAVE GREAT EXPECTATIONS FOR OUR SON OF PABLO —

QUAIL ROOST PROUD TRAVELER

Owned jointly with Holliknoll Farm.
His first daughter to freshen milked 43 lbs.—2x
Sire: **Chicona Pablo, AR**

His Dam

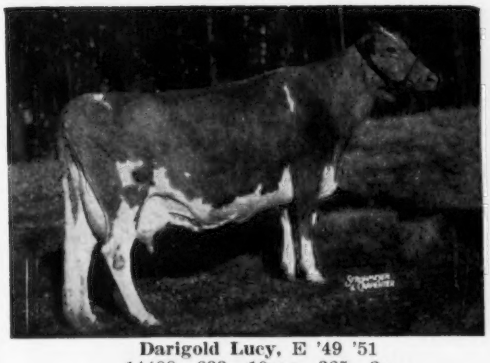

Darigold Lucy, E '49 '51
14488—633—10yrs—365—2x
Sire: **Hilltop Butterfat Count, AR**
31 daus., 74 rec. M.E.—305—2x av. 11442 M, 4.7%, 534 F. 14 classified av. 88.2.

His Sire's Dam

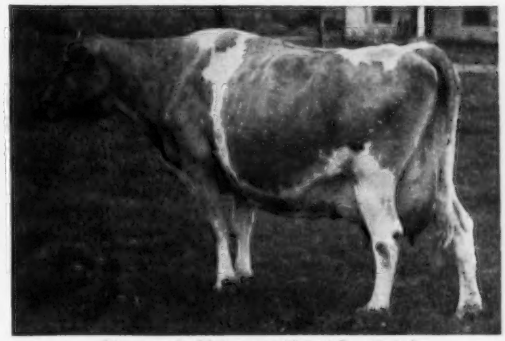

Pippa of Chicona, VG '47—E '49
12270—713—Sr3—365—2x
10972—663—AAA—305C—2x
11568—691—AA—2x
11221—645—10yrs—365—2x
4 AR daughters

SONS AND, OCCASIONALLY, FEMALES FOR SALE BY THESE SIRES.

OUR HERD CONSISTS OF OVER 300 REGISTERED GUERNSEYS.

PINE GROVE DAIRY FARMS — Route 1 — Portsmouth, Virginia

J. F. WALKER, Owner — LARRY SLY, Manager — DALLAS WHITE, Herdsman

Bulls Are Only Half Of A Successful Breeding Program —

But We Are Proud To Present That Half Of Our Program
In Featuring These Three Production Sires:

1. **IDEAL'S MARY'S DUKE** — Born October 27, 1952

His 2 full sisters average 15621 lbs. milk, 786 lbs. fat.

Sire: **Ideal's Lettie's Duke, AR.** 92 daughters' 118 records average 11695 M, 598 F (M. E.—305—2x).

Dam: **Ideal's Beacon's Mary,** 14556—717—Sr2—365—3x, 15761—735—Jr4—365—3x, a daughter of Ideal's Beacon, AR.

2. **MATOAKA LUCIUS ROYAL** — Born August 22, 1953

You'll like his daughters. They're straight, deep-bodied, dairy-like heifers.

Sire: **Tarbell Romulus Lucius, AR,** a son of Coldspring's Romulus' Anchor, AR, out of Tarbell Radiant Lucia, 14771—696—Sr3—305C—3x.

Dam: **Ros-Royal's Ruth,** VG '56, 10119—441—Sr3—HIR—305C—2x, 11623—492—Sr4—HIR—305C—2x, 10641—417—6yrs—HIR—305C—2x. Next Dam: Jackson's Radiant Ruth, Excellent '56, 13008—579—8yrs—HIR—365C—2x.

3. **NYALA KING'S HONOR** — Born March 26, 1956

A grandson of **Eastern King** out of the **INDIGO** family.

Sire: **Fairlawn Ermine's King,** a son of Eastern King out of Fairlawn Peerless Ermine, VG '48 '49 '51, three records over 800 lbs., including 17855—893—8yrs—365—3x.

Dam: **Nyala Honor's Bluebell,** VG '53 '54, 13816—606—Jr2—365C—3x, 14893—699—Jr3—365C—2x, 17155—793—Jr4—365C—3x.

BULL CALVES AND OCCASIONALLY FEMALES FOR SALE.

WALTER SCHMID & SON
Owners

SCHMID'S GUERNSEY FARM — Sarasota, Florida

GUERNSEY DELL FARM

OVER 200 HEAD REGISTERED GUERNSEYS
RICH IN PROVEN CAUMSETT BLOODLINES

LOCATED ON THE FORMER MIXTER FARM

OUR 3 SIRES IN SERVICE

CAUMSETT ALERT
Born January 31, 1952

A beautiful individual with over 50 daughters in the herd. Many cows bred to him. A double grandson of Dynamo. His first 12 daughters now on test.

Sire: **Caumsett Pathfinder, AR**
A son of Caumsett Clara, 122,835 M, 5,777 F, lifetime production.

Dam: **Caumsett Ocean Bud,** VG 3 times
13294—585—Jr2—365C—3x
15145—648—5yrs—365C—3x
4 AR daughters

LISETER MASTER KING
Born January 18, 1852

Sire: **McDonald Farms Fore Master, AR**
By McDonald's Foremost Prediction, AR, out of McDonald Farms Pre Lidelia, E '50 '52 '54, 14809—814—5yrs—365C—3x.

Dam: **Liseter Flame's Regina,** VG '53
11537—540—Jr2—305C—3x
14384—714—Sr3—365C—3x
16481—811—5yrs—365C—3x
13339—700—6yrs—305C—2x
A daughter of Caumsett Flame, AR.

DEERSHORN CAPTAIN
Born July 31, 1953

Sire: **Deershorn Faith's Foremost, AR**
8 daus., 9 rec. M.E.—305—2x av. 11050 M, 5.0%, 557 F, an increase of 856 M, .1%, 55F over their dams. By Deershorn Foremost, AR, out of Deershorn Noble Faith, VG, lifetime production, 109,753 M, 5,659 F, all 2x.

Dam: **Deershorn Philosopher's Hope**
Lifetime production, 136,521 M, 6,341 F.

VISITORS WELCOME
BREEDING STOCK FOR SALE

WE RECEIVED 7, 3000-POUND FAT CERTIFICATES AT THE DAIRY FARMERS' SEMINAR, UNIVERSITY OF MASSACHUSETTS, JANUARY 23, 1957. THESE 7 GREAT COWS AVERAGED 73,045 LBS. MILK, 3,393 LBS. FAT — 2X.

Phone Gilbertville 4-652

CHESTER E. GOODFIELD, Owner —— HARDWICK, MASS.

PROOF OF ABS PROVED GUERNSEY SIRES

GROUP 1

(Minn., Upper Mich. and all of Wisconsin except Southwest of Madison)

EAGLE VALLEY N LOMEN ⟹

6 dams, 21 rec., av.	10,322M	4.86%	502F
6 daus., 6 rec., av.	10,594M	4.99%	528F
Diff. (3-4-3)	+ 272M	+.13%	+27F
Am. Ind., 6 prs.	10,866M	5.12%	556F

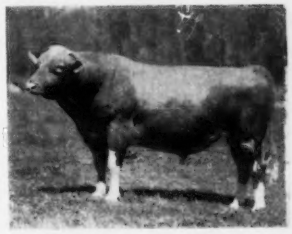

⟸

COLDSPRING'S BEAUTY'S DICTATOR

18 dams, 58 rec., av.	8,758M	4.95%	432F
18 daus., 23 rec., av.	9,683M	[illegible]	[illegible]
Diff. (15-7-13)	+ 925M	−.19%	+27F
Am. Ind., 18 prs.	10,608M	4.55%	485F

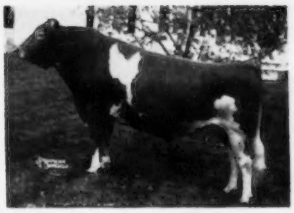

EAGLE VALLEY H. DISTINCTION ⟹

13 dams, 28 rec., av.	7,348M	4.69%	345F
13 daus., 19 rec., av.	10,123M	4.87%	493F
Diff. (12-9-13)	+2,775M	+.18%	+148F
Am. Ind., 13 prs.	12,898M	5.05%	651F

⟸

HOMINY HILL VICEROY

16 dams, 64 rec., av.	9,308M	4.32%	402F
16 daus., 22 rec., av.	10,477M	4.81%	504F
Diff. (14-14-14)	+1,169M	+.49%	+102F
Am. Ind. 16 prs.	11,646M	5.30%	617F

Now, ABS PROVED GUERNSEY SIRES are directly available to the entire areas indicated through the medium of FROZEN SEMEN. Four great ABS Proved Guernsey bulls (above) for the Group 1 area and four great ABS Proved Guernsey bulls (below) for Groups 2, 3, and 4 area bring all the advantages of artificial insemination to your herd. Direct truck routes covering the indicated areas are now established.

Call the American Breeders Service representative in your area or write direct to American Breeders Service.

GROUPS 2, 3 and 4

(Central, Eastern and Southern United States)

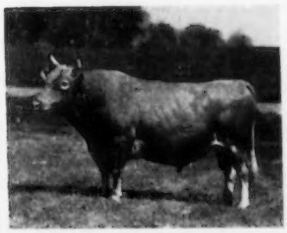

IDYLBROOK PRINCE AJAX ⟹

7 dams, 24 rec., av.	10,625M	4.43%	471F
7 daus., 7 rec., av.	11,391M	4.64%	528F
Diff. (4-4-7)	+ 766M	+.21%	+58F
Am. Ind., 7 prs.	12,157M	4.85%	590F

⟸

GILDERDALE KING'S CHALLENGER

13 dams, 33 rec., av.	9,994M	4.59%	459F
13 daus., 18 rec., av.	10,349M	4.99%	516F
Diff. (8-12-10)	+355M	+.40%	+57F
Am. Ind., 13 prs.	10,704M	5.39%	577F

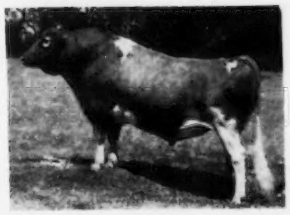

TARBELL ROMULUS MAY PRINCE ⟹

5 dams, 9 rec., av.	9,496M	4.75%	451F
5 daus., 5 rec., av.	9,718M	5.10%	496F
Diff. (3-5-4)	+222M	+.35%	+45F
Am. Ind., 5 prs.	9,940M	5.45%	542F

⟸ **YELLOW CREEK KING'S EMBLEM**

(photo reversed)

9 dams, 25 rec., av.	9,407M	5.44%	512F
9 daus., 11 rec., av.	9,829M	5.33%	524F
Diff. (6-3-5)	+ 422M	−.11%	+12F
Am. Ind., 9 prs.	10,251M	5.22%	535F

EVERY SIRE PROVED GREAT
ABS
AMERICAN BREEDERS SERVICE

AMERICAN BREEDERS SERVICE

325 N. Wells St., CHICAGO 10, ILL.

Serving Breeders in 43 States Studs at: Carmel, Indiana, Madison, Wisconsin, Palo Alto, California

D. NOBLE IS MORE THAN JUST A GREAT SHOW BULL

HE IS SIRING DAUGHTERS WITH EXTREME DAIRY TEMPERAMENT AND GOOD UDDERS

HIS PROGENY ARE PROOF OF WHAT D. NOBLE CAN AND
IS DOING IN OUR WILLOW-WILDE HERD

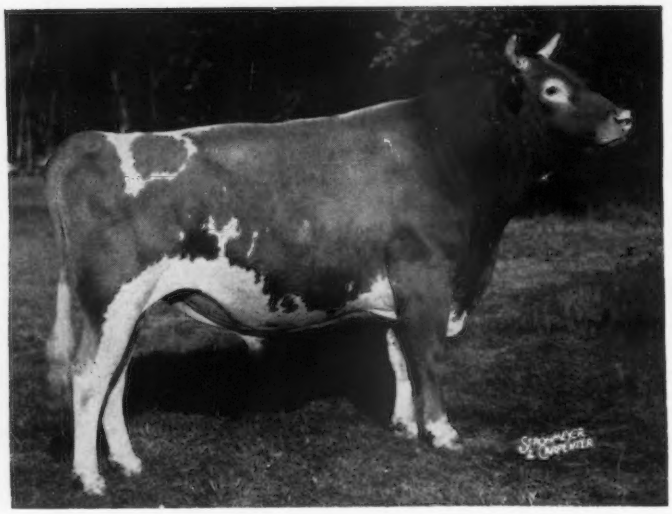

HENSLEE FARMS D. NOBLE

Born September 2, 1952

Sire: **McDonald Farms Distinctor**
A son of McDonald Farms Distinction out of McDonald Farms Generous (VG), 15199—659—5yrs—365C—3x.

Dam: **Henslee Farms G. Nona** (E '56)
13339—593—Jr2—365C—3x
13392—590—Sr4—365C—2x
15652—682—6yrs—365C—2x
13967—601—7yrs—365—2x
1st prize 3-Year-Old, Indiana, 1950. 1st prize 4-Year-Old, Kentucky, Tennessee, 1951. 3rd prize 4-Year-Old, International, 1951.

A Show Bull

D. NOBLE was All-American 2-Year-Old Bull, 1955, and Reserve All-American Aged Bull, 1956. He was Reserve Senior and Grand Champion Bull at the National, 1956 and again in 1957. At the 1957 Kentucky State Fair, he was 1st prize Aged Bull, Senior and Grand Champion.

A Sire of Type . . .

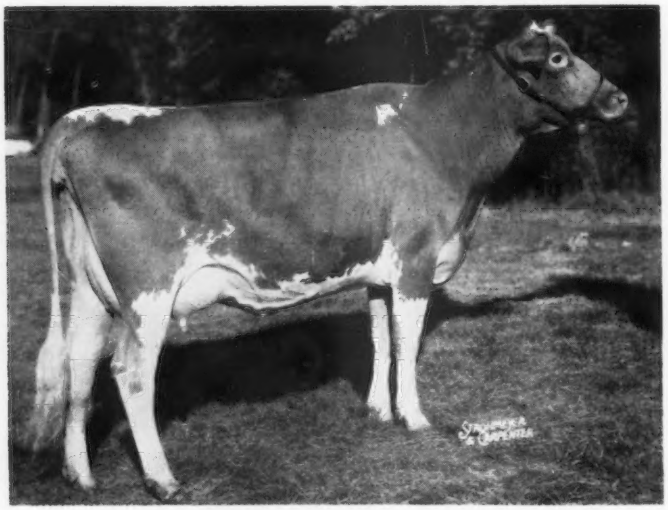

A D. NOBLE Daughter

WILLOW-WILDE'S NOBLE LOIS

Winner of the Kentucky Futurity, 1957. Kentucky Senior and Grand Champion Cow, Kentucky State Fair, 1957. 1st prize 2-Year-Old, Best Uddered Cow, Mid-South Fair, 1957, 2nd prize 2-Year-Old, National, Best Uddered 2-Year-Old, National, 1957.

The first 11 daughters of D. NOBLE are fresh and on HIR test as Junior 2-year-olds.

PLAN TO VISIT OUR HERD AND SEE D. NOBLE AND HIS DAUGHTERS.
D. NOBLE SONS OUT OF OUR BEST COWS ARE AVAILABLE.

Farm located 6 miles west of Fulton, Ky., on Highway 94.

WILLOW-WILDE FARMS

Cecil Burnette and Elmer Hixson, Owners **FULTON, KY.**

ELM HAVEN FARMS

Farm located on Rt. 113, 2 mi. from Pepperell

Dunstable, Massachusetts

Presenting —

OUR JUNIOR HERD SIRES

Both out of Rockingham Starboy daughters.

I. ELMHAVEN D. G. NORMAN

His Sire: **Dunwalke B. V. Genius**

His Dam: **Elmhaven Camella**
17877—*954—6yrs—365C—2x, 1st in milk and fat when made, now 7th in fat. 18309—*992—8yrs—365C—2x, 2nd in fat, 7th in milk when made, now 4th in fat.

II. ELMHAVEN NOBLE VALIANT

His Sire: **Dunwalke Beauty's Horatio**

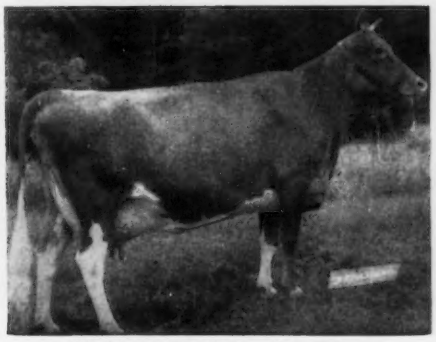

His Dam: **Elmhaven Veronica**
14786—697—Sr4—365C—2x
1st Aged, Topsfield, 1955.
Res. Gr. Ch., Topsfield, 1955.

Breeding stock for sale, both males and females rich in Rockingham and Butterfat breeding.

M. O. LARTER, Owner—Tel. NIagara 9-4175 RALPH SOUZA, Manager ROBIE STEVENS, Herdsman

BLUE GRASS VALLEY GUERNSEYS

A SMALL, SELECT HERD OF 35 COWS — CONSISTS OF FEMALES RICH IN ST. ALBANS AND FOREMOST BREEDING. 6 OF THE 10 HIGH AR COWS IN MISSOURI, 1956, WERE IN OUR HERD.

OUR SIRE FROM THE FAITHFUL FAMILY OUT OF AN EXCELLENT DAM

FOREMOST FOOTPRINT'S SUPERIOR

Sire: **Foremost Footprint, AR.** 60 daus, 118 rec. ME—305—2x av. 9568 M. 454 F. 60 classified av. 83.5.

HIMSELF

Born March 6, 1954
Sire of 1st Heifer Calf, 5th Jr. Yr., 6th Sr. Yr., 1st Jr. Get, Ozark Empire and Mo. State Guernsey Show: 3rd Heifer Calf, 4th Sr. Yr., 5th Jr. Yr. and 2nd Jr. Get, Mo. State Fair, 1957. 2 heifers of above Jr. Get were members of 1st 3 Best Females, Ozark Empire, 2nd Mo., 1957. His oldest daughters are being bred to Lake Cliff Spot Actor Valiant, a son of St. Albans Actor's Pretty Spot, E '51. 5 rec. av. 15123 M. 736 F.

His Dam

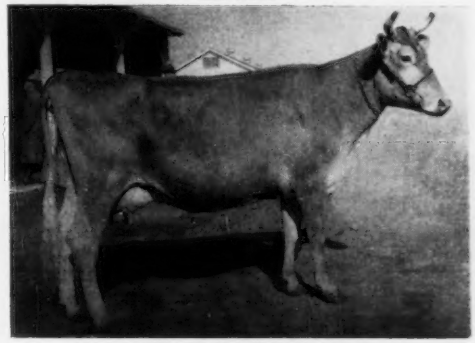

Foremost J. C.'s Faithful
Excellent '55 '56 '57
13485—597—Jr3—365C—3x. 12730—638—Sr4—365C—3x
Dam: **Foremost Crown's Faithful,** VG '48 '55 '57
15306—751—6yrs—365C—3x
16695—802—7yrs—365—3x

A CLASS LEADER IN OUR HERD
VALIANT BOY'S FAITHFUL, VG '57
11700—556—Jr2—305C—2x
*15725—*739—Jr3—365C—2x
Class Leader 3rd in milk, 10th in fat.
Sire: **St. Albans Actor's Valiant Boy**
Dam: **St. Albans Archer's Bow,** VG '51 '55
11865—518—Sr3—305C—3x

BREEDING STOCK FOR SALE—VISITORS WELCOME

Calfhood Vaccinated — Accredited Herd No. 71

EVERETT LEE BAKER and L. R. RAINEY, Owners — R. R. 5 — BUTLER, MISSOURI

We Present, On These Two Pages, A Picture Story Of Our Breeding Program

THE ANTON—KING CROSS LOOKS MOST PROMISING → **FAIRLAWN ERMINE'S KING**

Born October 10, 1950

14 daughters in our herd, 5 are shown below including one at Golden Harvest Farm. King is a full brother to Nyala King's Cavalier, sold for $10,000, 1955, Quincy Dispersal, and maternal brother to Nyala Peerless Prince, 22 daus. 38 rec. M.E.—305—2x av. 10143 M, 5.1%, 519 F. 15 classified average 84.3.

Sire: **Fairlawn H. Eastern King.** 54 daus., 109 rec. M.E.—2x av. 10429 M, 5.2%, 538 F. 46 classified av. 84.7.

His Full Sister

FAIRLAWN K. GLORY. E 5 times
17244—815—Jr4—365C—3x. Sold for $9,500, 1953.

A Daughter

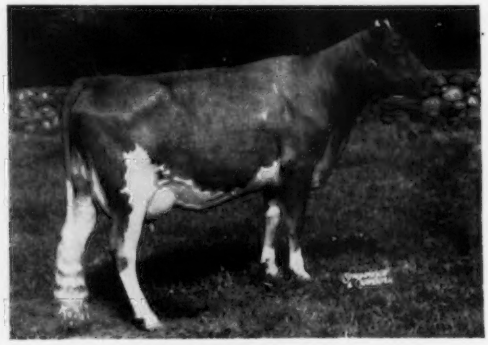

NYALA KING'S MOONBEAM
5040—244—Jr2—2x in 148 days. Very Good 1957.

A Daughter

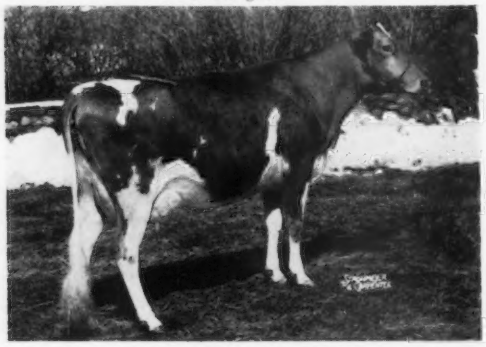

NYALA KING'S SPARKLER
13481—718—Jr2—365C—3x

A Daughter

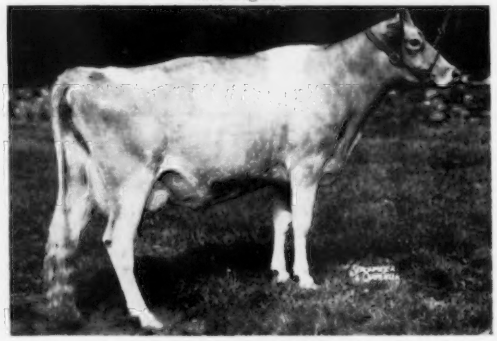

NYALA KING'S JONQUIL
14698—662—Jr3—365—3x

A Daughter

NYALA KING'S LASSIE
11420—581—Jr2—365C—3x

A Daughter

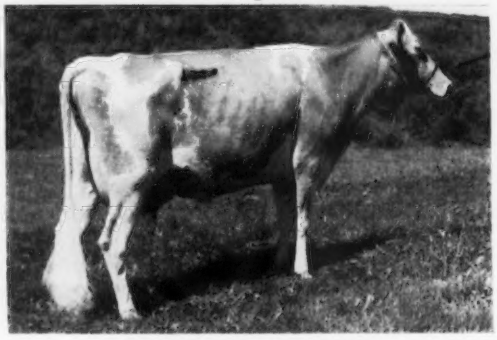

GOLDEN HARVEST GLORIA
3006—134—Jr3—HIR—3x in 59 days

A KING SON COULD HELP YOUR BREEDING PROGRAM

Registered Guernsey Cattle

T. B. and Bang's Cert. No. 497

NYALA FARM • *Greens Farms, Connecticut*

F. T. BEDFORD, Owner
HORACE LANUTE, Managing Herdsman

Please address correspondence to
MRS. J. W. FOSTER, Manager

OUR SENIOR SIRE → **DOUGLASTON CHALLENGER'S ANTON**

Born July 25, 1949
7 nearest dams average 15826—711
14 daughters in our herd, 4 shown below.
Sire: **PINE MANOR KING'S CHALLENGER, AR**

A Daughter

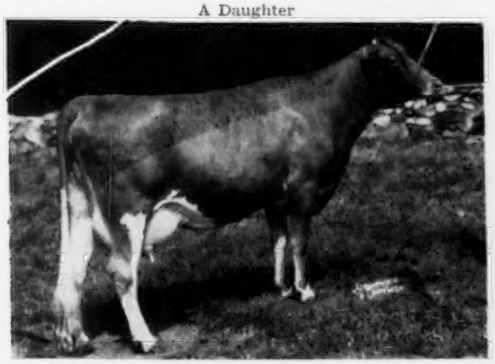

NYALA ANTON'S ERMINE, VG '57
11247—663—Sr2—925 T.M.

A Daughter

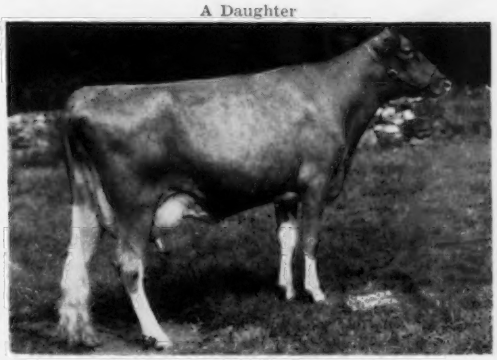

NYALA ANTON'S INDIGO, VG '57
11077—670—Jr2—1002 T.M.
On retest, 5824—318—Jr3—2x in 132 days

A Daughter

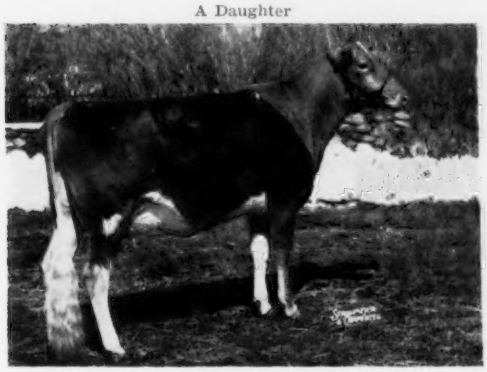

NYALA ANTON'S BETTY, VG '57
10572—569—Jr2—1036 T.M.
On retest 6701—340—Jr3—2x 182 days

A Daughter

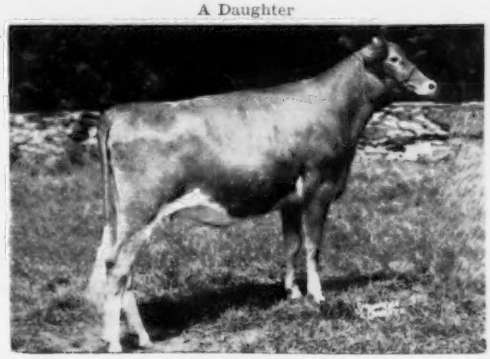

NYALA ANTON'S GEM
Sold, Green Meadow Sale, 1957, $1,600, to Belle Terre Farms, Freehold, N. J.

Dam of ERMINE'S KING (opposite page)

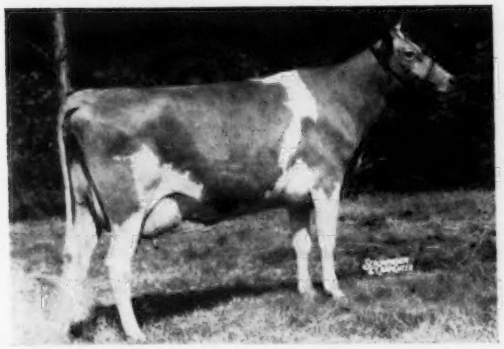

FAIRLAWN PEERLESS ERMINE, VG '48 '49 '51
14469—707—Sr3—365C—3x, 16726—869—7yrs—365C—3x, 17855—893—8yrs—365—3x. 16892—838—10yrs—365—2x. 4 AR daughters av. 15383—764. Dam of Anton's Ermine (above).

Dam of ANTON (above)

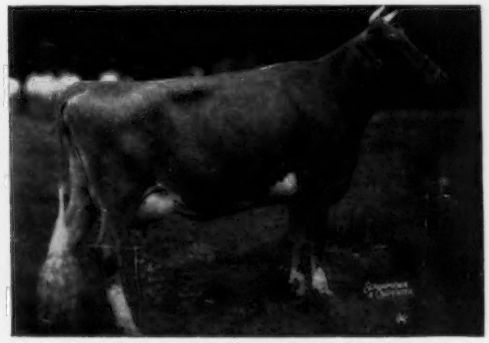

DOUGLASTON CLIFFORD'S ANITA
Excellent '51 '52
11256—595—Jr3—365—3x
13088—697—6yrs—365C—3x

ANTON SONS FOR SALE OUT OF HIGH RECORD DAMS
WE INVITE YOU TO VISIT OUR HERD AND SEE THE PROGENY OF THESE TWO SIRES

Registered Guernsey Cattle

T. B. and Bang's Cert. No. 497

NYALA FARM • *Greens Farms, Connecticut*

F. T. BEDFORD, Owner
HORACE LANUTE, Managing Herdsman

Please address correspondence to.
MRS. J. W. FOSTER, Manager

A New Junior Sire At Abbelea

HANOVER HILL PROFESSOR

Born July 26, 1956

His 7 nearest dams average 11458 M, 561 F.

Sire: **WANDAMERE PREDICTOR,** over 30 daughters in the Hanover Hill Farms herd.

Himself

The Professor is a large, level-rumped, deep-bodied, straight-legged yearling bull. He is being used on the daughters of Major Ace and Mystic Emory. His paternal sisters were 2nd Jr. Get at Syracuse this fall.

His Dam

HICKRILL KATONAH'S VIOLET
Very Good '57
9278—471—Jr2—HIR—305—2x
Full sister to:
HICKRILL KATONAH'S VIOLA
Excellent '55 '57
All-American 4-Year-Old, 1956.

Other sires in service listed in the directory.

JAMES M. CARR, Owner
Third Street

ABBELEA FARM

LITTLE VALLEY, N. Y.

MILTON F. WEHUST, Manager
NORRIS R. MARSH, Assisting

WE HAVE A GOOD DEAL OF CONFIDENCE IN OUR BREEDING PROGRAM HEADED BY A FATHER AND SON

LOCUST GROVE H. ACTOR

23 AR daughters
Sire: **Hornet's Bright Lad, AR**
A son of Green Meadow Hornet, AR.

OLD MEADOW COUNT

Born February 26, 1954
Full brother to Old Meadow Glorious, 12309—628—5 yrs—365—2x, and Old Meadow Glory, 11971—666—5yrs—HIR—365—2x.
Sire: **Locust Grove H. Actor**

His Dam (Granddam of COUNT)

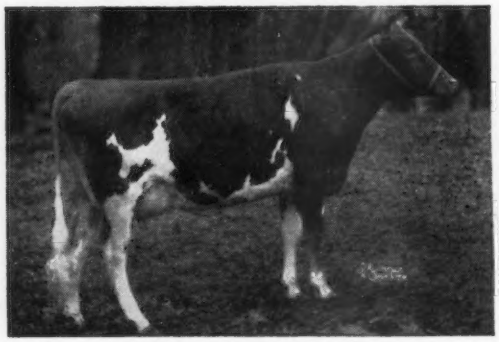

Bondwick's Bonnie, VG '47
15592—713—Sr3—365C—3x
By Bondwick, AR, out of Hardwick's Bonita, 13299—577—A—3x.

His Great Granddam

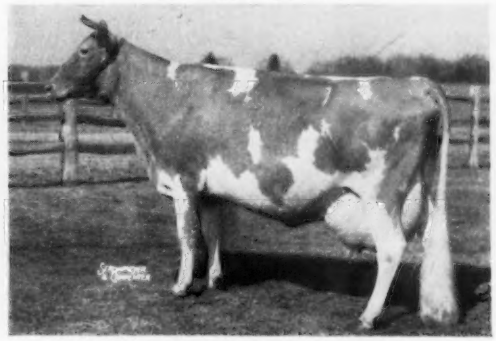

Bright Lad's Actress, E '47
Excellent at 13 years of age.
11915—584—Jr2—305—2x
*19146—*980—Jr4—365—3x
Class Leader 7th in milk, 6th in fat.
Dam: **Sterling Glorious,** 10310—524—Sr4—305—2x—5.08% (Canadian R.O.P.)

T. B. & Bang's Free — Calfhood Vaccinated — HIR Testing

OLD MEADOW FARM — East Quaker Road, Orchard Park, N. Y.

HARRY H. LARKIN, Owner
189 Van Rensselaer St. — Buffalo 10, New York

NORMAN C. BARTZ
Manager

TOP SELLING GOLDEN HARVEST HEIFER

to

J. C. PENNEY, Pre-Eminent Guernseys, Gallatin, Missouri — $5,500.

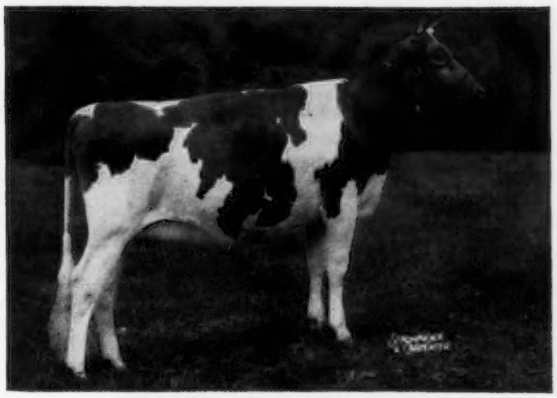

WILGORLAN FARMS CLARET

1st Sr. Calf, New Jersey, Pennsylvania, International, 1956; 1st Sr. Calf & Jr. Ch., Royal Winter Fair, 1956; 1st Jr. Yr. & Jr. Ch., Topsfield Spring Show, 1957; 1st Sr. Yr. & Jr. Ch., Connecticut and New Jersey, 1957.

Our thanks to Mr. Penney, plus other bidders that included Mr. and Mrs. H. J. White, Monterey Farm; Mr. and Mrs. Joseph Bernhard, Bren Bern Farm; Nyala Farm, Belle Terre, The Homestead, and anyone we may have missed.

★ ★ ★

REASONS TO CONSIDER A GOLDEN HARVEST-BRED BULL

SIRE'S SIDE — Calves available by 6 Plus Proven or 2 Young Bulls

FEMALE SIDE — 17 Class Leading Records completed so far during 1957. 13 Excellent cows in the Herd. Several well-established female families.

A CARD TODAY WILL BRING THE INFORMATION TOMORROW

GOLDEN HARVEST FARM

Bridgewater, Connecticut

Established 1936 — Telephone: New Milford, ELgin 4-5432

Farm 1½ miles east of Bridgewater

F. W. McCANN and JOSEPH E. ADAMS

GEO. EMERSON WATTS, Herdsman

G—83 Ideal's Marmion
Combines Miriam and Susie families

G—87 Ideal's Challenger
Sired by G—83, Marmion, and out of Clara Bell

G—85 Ideal's Mimir
Sired by Fairlawn Actor's Rose King

G—94 Ideal's Select
A son of Gardenville Supreme

G—84 Ideal's Wizard
Combines Langwater Gardenius and Langwater Satellite

The Line-Breeding Program

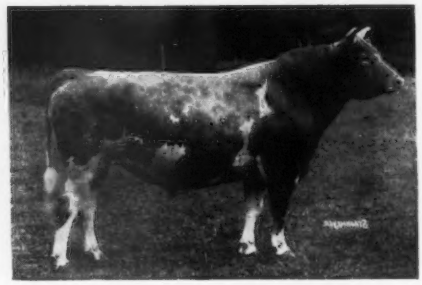

Langwater Steadfast

(Voted the breed's most influential bull)

Offers every breeder the opportunity to breed even greater cattle by supplementing his own breeding program

- √ to help him prove his herd sire, eliminating the chance involved with "all eggs in one basket"
- √ to maintain his line-breeding program
- √ to make more desirable matings on certain cows
- √ to benefit from using **the** bulls that have proved themselves to be especially outstanding
- √ to outcross or line-cross onto his best cow families for a future herd sire

G—95 Cowan Farms Mark's Earl
Sired size and scale

G—92 Fairlawn Hornet's Sheik
Sire of Class Leaders

G—97 Finch's La Fayette
From high milk producer

Visitors welcome every day

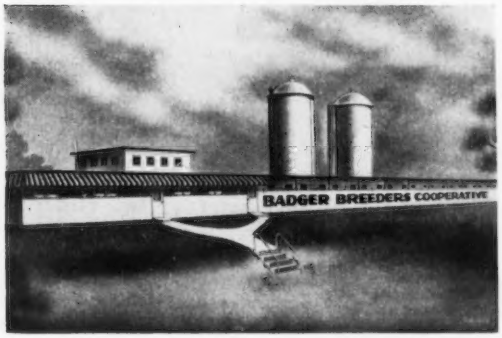

Located one mile west of Shawano on Hy. 29.

Frozen Semen Available. Write for our special mating policy.

BADGER BREEDERS COOPERATIVE

Phone 677

SHAWANO — WISCONSIN

(pictured at 10 years)
G—76 McDonald Farms
Prediction Boy
Still active at 11 years

G—88 McDonald Farms
High Skyline

G—91 McDonald Farms
Fore Noble Lad

G—81 Eagle Valley Daisy's
Hassan
Sire of strength

Double Grandson

Double Grandson

At BADGER Breeders

Every day members have opportunity for choice of bloodlines and choice of bulls within bloodlines.

●

√ **Langwater Steadfast**
√ **Foremost Prediction**
√ **Coronation-Levity**

Foremost Prediction
(Voted 3rd most influential bull)

G—93 Golden Grange Ideal Radar

G—70 Boulder Bridge King's
Sun Ray
Still active at 13 years

A daughter of Langwater Steadfast

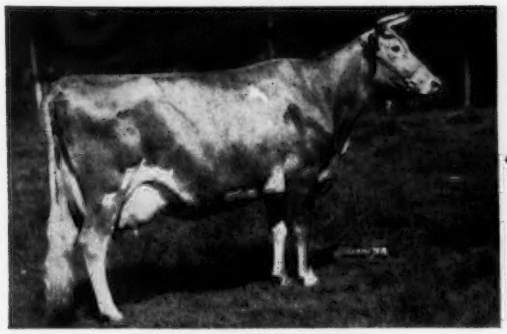

SHUTTLEWICK LEVITY
4th Greatest Brood Cow of Breed
Gr. Champion, Aged Cow, N.D.S., 1927, 1929
Jr2 365 3x 16896 4.8 804 A. R.
Former Class Leader
4 P. R. sons, 3 A. R. sons, 4 A. R. daughters

G—89 Rosebud Farm Citation
Sired by G—70, Sun Ray

G—78 Woodacres Royal
Athenian
5 crosses to Shuttlewick Levity

Great Granddam

3 Crosses

G—53 Chedco General
Full brother to Colonel,
Advance and Admiral

17 Years of Successful Pioneering
in the
Artificial Breeding Business

BONANZA

Webster says . . . "anything that is a mine of wealth or yields a large income."

We say . . . . . "Our BONANZA is proving to be A REAL STRIKE and is enriching our herds with many typy, good producing Guernseys. **"We don't know about mines of wealth or large income, but we do know Bonanza has great potential and is doing a real job for us and others that have purchased his progeny.**

NYALA ERMINE'S BONANZA

Born March 26, 1952

His Sire's Dam

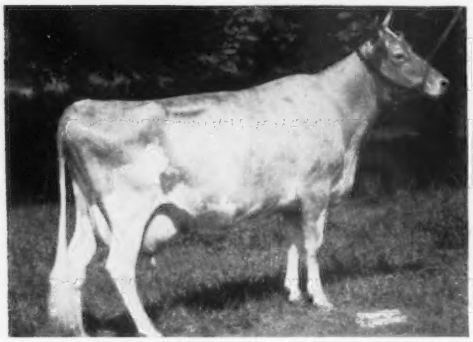

RIEGELDALE MELBA'S DAIRYMAID
3 times Very Good. Sold for $16,000.
12104—715—Sr4—365C—3x. 10442—575—5yrs—305C—2x
Dam of 2 AR sons and 7 tested daughters.

Sire: **Riegeldale Coronation King**

Dam: **Green Meadow Melba,** VG at 15½ years of age. 15342—*963—Sr2—365C—3x. National Class Leader for 20 years and now 2nd place for fat.

His Dam

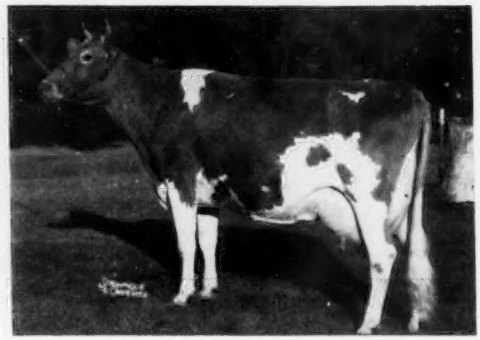

FAIRLAWN PEERLESS ERMINE
3 times Very Good. 17855—893—8yrs—365—3x. 16892—838—10yrs—365—2x. Died at the age of 15 years and 11 months. Dam of 13 calves. 2 sons: **Nyala Peerless Prince** 22 daughters, 38 records, 10143—519—305—2x—M.E.), and **Fairlawn Ermine's King,** are doing an outstanding job at Nyala.

FULL BROTHER AND SISTER

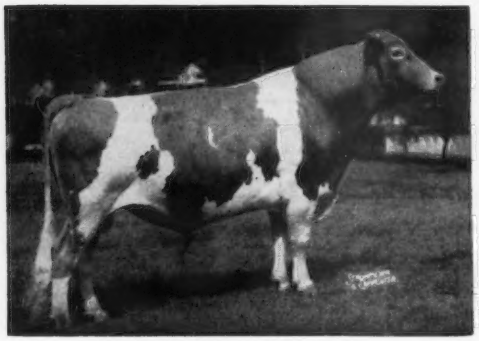

NYALA KING'S CAVALIER
Sold in the Quincy Dispersal for $10,000. Now in service at John E. Calhoun & Sons, Rosendahl Farm, Hoosick Falls, New York.

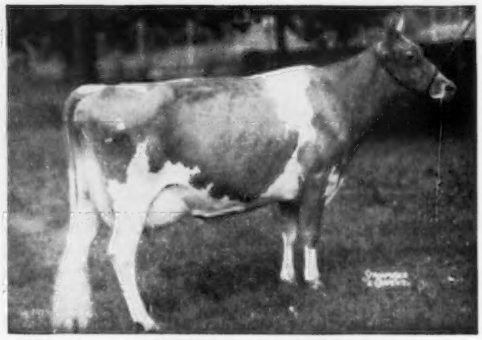

FAIRLAWN K. GLORY
5 times Excellent. Sold for $9,500.
13414—622—Jr2—365C—3x
17244—815—Jr4—365C—3x

We have had so much demand for semen that we are making arrangements to have frozen semen available.
For particulars, write to Robert S. Davis, Kuna, Idaho.

BONANZA

His Daughters Have Production . . .

We have just figured the mature equivalent on the first 11 unselected daughters in our herds. These 11 daughters with 12 records average 12248—618—305—2x—M.E.

His Daughters Have Type . . .

The first 10 unselected daughters to classify, all went above the line with an average score of 87.5%.

2 EXCELLENT — 6 VERY GOOD — 2 DESIRABLE

His Daughters Have Sales Appeal . . .

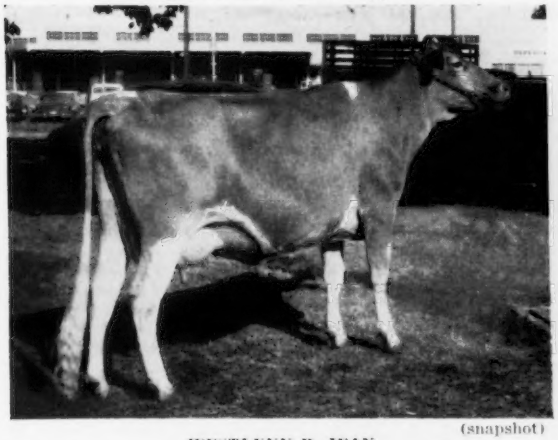

(snapshot)

WESTLYNN B. JEAN
Sold in the Idaho Invitational to Idahope Farm, Fentress and Mary Kuhn, Middletown, Idaho, for $1,025. 12330—590—Jr2—HIR—2x in 307 days. Still on test. 1st prize 2-year-old, Western Idaho, 1957. Another Bonanza daughter, Westlynn B. Nora, stood second to Jean in this class.

His Daughters Win In The Show Ring . . .

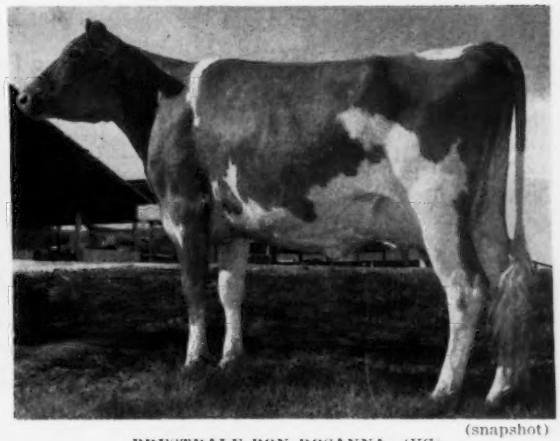

(snapshot)

PRESTDALE BON ROSANNA (VG)
1st prize 2-year-old, Payette County Fair, 1957.
10893—564—Jr2—HIR—365—2x (pending).

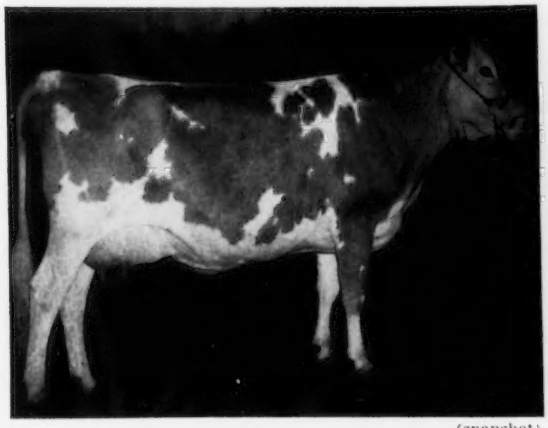

(snapshot)

IDACREST B. ACTRESS (E '57)
3rd high cow in the Washington Invitational Sale to Woodacres Farm, Princeton, N. J., for $2,100. 1st prize 3-year-old. Res. Gr. Ch., Evergreen Classic, 1957.

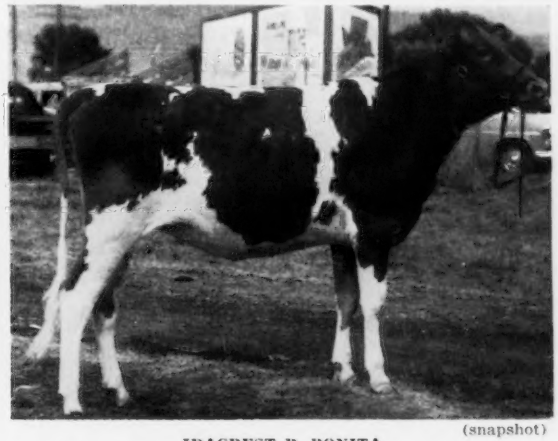

(snapshot)

IDACREST B. BONITA
1st prize Jr. Yr., Jr. Ch., Western Idaho, 1957.
Another Bonanza daughter stood in 3rd place in this class. In the Sr. Yr. class it was again a Bonanza daughter that headed the class.

The first, second and third high cows in the Washington Invitational Sale were from our herds. Westlynn Dolly Dimple (E), sold for $2,750 to Holliknoll Farm, Franklin, Va., and Prestdale Royal R. Alysium (E '57), brought $2,700 from Atherton W. Hobler, Woodacres, Farm, Princeton, N. J. **Alysium was bred to Bonanza.**

His Daughters Win In The Show Ring . . .

1957 Western Idaho State Fair . . . His Junior Get, Junior Yearling, Senior Yearling, Sr. Bull Calf, and 2-year-old were first. He also sired the Junior Champion Female and the 2nd Senior Get of Sire.

BONANZA SONS ARE FOR SALE AT OUR FARMS

WESTLYNN FARM
Joe Pritzl, Owner
Fruitland, Idaho

PRESTDALE FARM
C. J. Pritzl, Owner
New Plymouth, Idaho

IDACREST FARM
Robert S. Davis, Owner
Kuna, Idaho

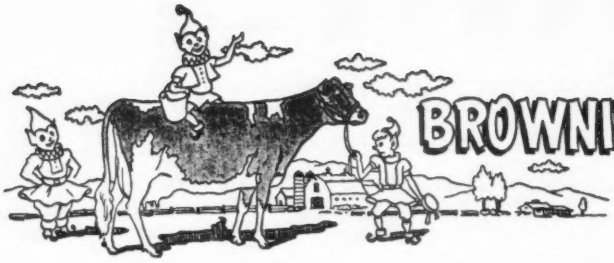

BROWNIES GUERNSEY FARMS

Woodburn, Oregon

Our Three Herd Sires Carry The Blood Of The GWEN And OPAL Families

Far West F. Romulus
Born March 13, 1954

Sire: **Coldspring's B. R. Forcaster**
18 daughters' 18 records average 10469—501 (M.E.—305—2x).

Dam: **Far West Welcome Gwen**
Excellent '53
11483—610—Sr2—365C—2x
*15436—847—Jr4—365—2x
Class Leader when made.
13080—682—5yrs—305C—2x
Sold for $10,000 in 1954.

Brownies Farms Holliston
Born July 14, 1955

Sire: **Wilsona Farms Butter Boy**
A son of Wilsona Farms Barbara, 6 consecutive HIR records including 12884—680—5yrs—HIR—2x.

Dam: **Nestucca Rock Opal**
Excellent '57 at 13 years
15830—716—6yrs—HIR—2x
*18058—817—8yrs—HIR—365—2x
Class Leader when made.
18115—870—9yrs—HIR—365—2x
*18838—914—11yrs—HIR—365—2x
Class Leader when made.
She was 3rd Aged at the Oregon State Fair, 1953 in a strong class.

Brownies Farms Onward
Born March 31, 1956

Sire: **Far West F. Romulus**
(see opposite)

Dam: **Brownies Farms Ocie**
Very Good '57
11886—530—Jr2—HIR—305—2x
Half-sister to Influence's Oral, 10299—661—7yrs—HIR—305C—2x, 13352—764—8yrs—HIR—365—2x; Brownies Farms Odie, 10956—482—Jr2—HIR—305C—2x, 14911—689—Jr3—HIR—365—2x. All daughters of Opal (opposite).

WE TEST — WE SHOW — WE CLASSIFY

Stock for Sale — Write Us Your Needs

BUFORD and ORVILLE L. BROWN — **WOODBURN, OREGON**

LYRENE FARM HAS A PROVEN LINE-BREEDING PROGRAM TO **MEADOW-GOLD ROSE KING** WITH 2 SONS AND 2 GRANDSONS IN SERVICE

Foundation Sire

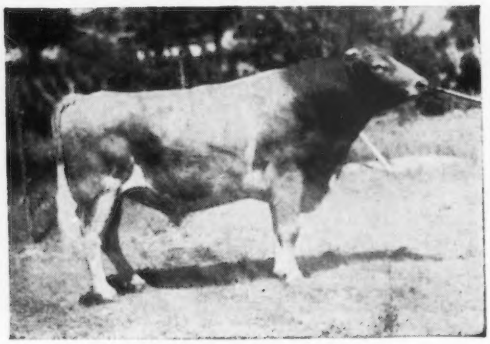

MEADOW-GOLD ROSE KING, AR
Owned jointly with Meadow-Gold. He did an excellent job in both herds. Full brother to **Meadow-Gold Rosabell,** *14372—733—Jr4—305C—2x; **Meadow-Gold Princess Rose,** VG '48, 19393—884—5yrs—365C—3x. Paternal brother to **Meadow-Gold Prudence,** E '48, 18037—1017—6yrs—365C—3x; **Meadow-Gold Starlight,** VG '48, 12916—760—6yrs—365—3x; **Meadow-Gold Celia,** VG '48, 16081—802—5yrs—365—3x, all at Hominy Hill Farms, and **Wistful,** VG '47, 14497—802—7yrs—HIR—365—2x; **Wisteria,** VG '47, 15395—828—7yrs—HIR—365—2x, at Lyrene Farm.

Sire: **Cowham's Coronation Rex, AR**
Dam: **Meadow-Gold Rose Queen**
12455—546—Jr3—305C—2x, 12074—520—Jr4—305C—2x

2 SONS BEING USED:

1. **LYRENE KING'S EMORY**
Plus proven sire at MABC.

2. **LYRENE BARNEY**
Dam: **Meadow-Gold Beda,** VG '47
9889—536—Jr3—HIR—365—2x
1st 4 Yrs., Mich., 1947
Oldest Barney daughter is **Freda of Frey Orchards,** 1st Aged Cow, Ill., 1957, 13395—593—5yrs—HIR—365—2x, another daughter, **Lyrene Princess Molly,** 10758—505—Jr2—HIR—305—2x.

2 GRANDSONS IN SERVICE — SONS OF EMORY

1. **LYRENE EMORY'S MAESTRO**
Maternal sister, Lyrene Imperial Melody, 1st 3 Yrs., Mich., 1957.
Dam: **Lyrene Princess Mae**
5 rec. 2x av. 12072 M. 600 F.
1st Aged Cow, Mich., 1956.

2. **LYRENE EMORY'S BEN**
Maternal sister, Lyrene Imperial Brenda, E '57, *14369—704—Jr2—HIR—365—2x, 1st 2-Year-Old, Mich., 1956.
Dam: **Buttercup of Beech Hill,** VG '50
12995—534—Sr3—HIR—365—2x
12025—526—7yrs—HIR—365C—2x

SEE PAGES 16 AND 17, MICHIGAN DIRECTORY IN AUGUST 15, 1957 JOURNAL FOR PICTURES AND MORE INFORMATION ON OUR BREEDING PROGRAM.

BREEDING STOCK FOR SALE

LYRENE FARM

Tel. IONIA 1213 M 13.

LYLE HUNSBERGER

4 mi. No. of Ionia, corner of Jefferson and Hubbell Rd.

3901 North Jefferson
Route 3 — Ionia, Michigan

THE DAMS OF OUR 2 IDEAL JUNIOR SIRES AVERAGE OVER 10 TONS OF MILK, ONE-HALF TON OF FAT

/ IDEAL'S DOT'S STANDBEST

Born January 11, 1955

10 young daughters in herd.

Sire: **IDEAL'S STANDBEST, AR**
31 AR daus., 3 over 1000, 8 over 900, 11 over 800, 19 over 700, 24 over 600 lbs. fat.

His Sire's Dam

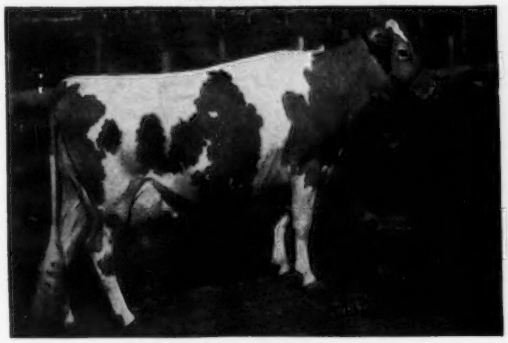

CLARA BELL OF LONE PINE
14797—809—Sr4—HIR—365—3x
18241—1019—A—1093 T.M.
18155—980—AA—1095 T.M.
16648—842—A—1095 T.M.
13284—650—4A—915 T.M.
6 AR sons, 4 AR daughters

His ¾ Sister

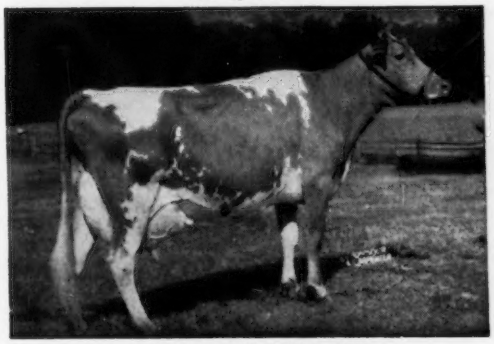

IDEAL'S STANDBEST DOT
Excellent 1951
*17737—*901—Sr2—365C—3x
Class Leader 2nd milk, 4th fat
Sold for $4,500 to Langwater Farm.

Dam: **IDEAL'S EMINENT'S DOT**
18939—976—Sr3—365—3x. By Ideal's Eminent. 7 daus. M.E.—305—2x av. 10149 M, 4.9%, 497 F, an increase over their dams of 1285 M, 71 F.

/ IDEAL'S BEAUT'S SUPERIOR

Born May 24, 1955

Maternal brother to Ideal's Predictor's Beaut, 14514—620—Jr4—365C—3x; Ideal's Triumph's Beaut, 14020—680—Sr4—305C—3x.

His Sire

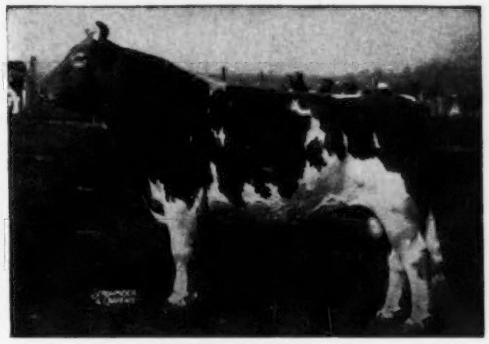

IDEAL'S SUPERIOR, AR
4 PR sons, 37 AR daughters, 3 over 1000, 10 over 900, 20 over 800, 28 over 700, 31 over 600 lbs. fat, all records at immature age, but 3. His daughters hold 24 Class Leader places.

Sire: **Gardenville Supreme, AR**

Dam: **Ideal's Noranda's Susie**
18540—1004—5yrs—365C—3x
19277—1026—7yrs—365—3x

His Sire's Full Sister

IDEAL'S G. S.' SUSIE
15673—*962—Jr2—365—3x, Class Leader 3rd place fat
18825—*1130—Sr3—365—3x, National Class Leader in fat
*18578—*1080—5yrs—365—2x, Class Leader 7th milk, 2nd fat

Dam: **IDEAL'S L. D.'S BEAUT,** 15876—782—Sr3—365C—3x, *22220—*1120—Sr4—365—3x, National Class Leader milk, 2nd fat.

SONS OF THESE SIRES FOR SALE OUT OF OUR BEST COWS

VISITORS ALWAYS WELCOME

D. H. DILLARD, Owner
S. M. CORRELL, Manager
Tel. 2-5171

HOMEWOOD FARMS — Agricola, Va.

11 miles N. W. on Highway 130 from Lynchburg.

HANOVER HILL Farms

Yorktown Heights, New York

on Hanover Road

HENRY I. CHRISTAL, *Owner* DAVE YOUNGER, *Manager*

WE PRESENT — ON THESE 2 PAGES — 3 SIRES IN SERVICE THAT WE BELIEVE HAVE THE INDIVIDUALITY AND INHERITANCE TO SIRE TOP CATTLE WITH TYPE AND PRODUCTION.

BLAKEFORD TRANSPIRE

Born March 4, 1953

Purchased at Blakeford Dispersal, $4,000.

Full brother to Blakeford Camilla, VG, 11176—628—Jr3—365C—3x.

He is a ⅜ brother to Blakeford Transfer, AR.

Himself

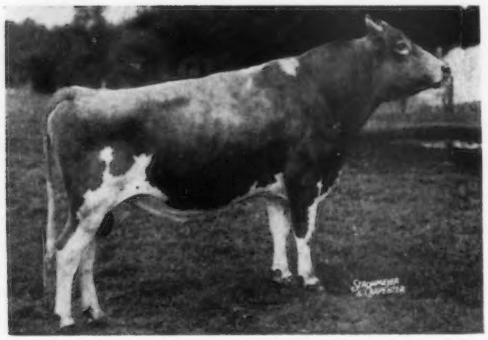

His 7 nearest dams av. 14085—740.
His 15 nearest dams av. 14187—758.
Sire: **Blakeford Tranquil's Prince, AR**
Dam: **Blakeford Coreen,** VG 2 times
12074—666—Jr2—365C—3x
12447—740—Jr3—365—3x
13911—785—Sr4—365—3x

His Sire's Dam

Blakeford Tranquil, E '47 '48
13659—693—Jr2—365C—3x
12562—618—Jr3—365C—3x
15706—748—Jr4—365C—3x
4 AR daughters, 4 AR sons

His Dam's Dam

Blakeford Colleen, VG
11759—664—Jr2—365C—3x
11106—637—Sr3—HIR—3x
*15612—*863—10yrs—HIR—305—3x
Class Leader 2nd place fat, 10th milk
5 AR daughters include Golden Harvest Rose Coleen, 12083—671—Jr3—365C—3x; Golden Harvest Monarch's Coleen, *11922—*651—Jr2—HIR—305—3x, National Class Leader fat, 3rd in milk.

His ⅜ Brother

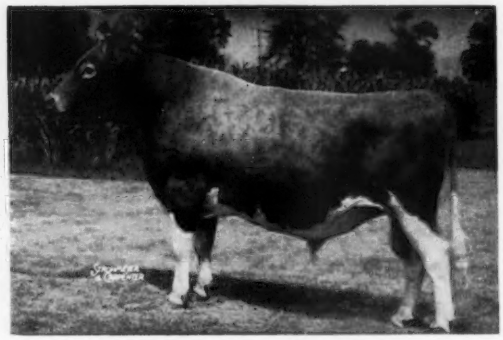

Blakeford Transfer, AR
27 daus., 36 rec., all 2x except one, actual average 10975 lbs. milk, 551 lbs. fat, none culled out. 28 daus. classified average 86.8, 4 E, 16 VG, 8 D.
Dam: **Blakeford Tranquil** (above)
Sire: **Blakeford Formidable, AR**
Sire of Blakeford Colleen (opposite).

TRANSPIRE SONS WILL BE AVAILABLE OUT OF OUR BEST COWS

HERE ARE 2 HOME-BRED SIRES, FROM GOOD FAMILIES, THAT ARE DOING A GOOD JOB IN OUR HERD

HANOVER HILL GALLANT

Born July 12, 1948

8 daughters classified, all above the line,
3 Very Good, 5 Desirable, 5 over 500 lbs. fat.

Himself

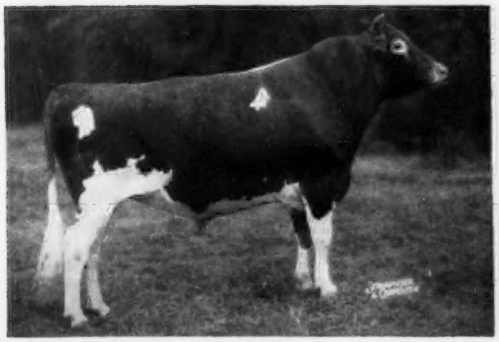

1st Aged, Res. Gr. Ch., Essex County, N. Y., N.G.S., I.D.S., 1954. Res. Gr. Ch., E.S.E., 1951, 1952, 1954.

Sire: **McDonald Farms Jason, AR**
By McDonald Farms Distinction, AR, out of Chinquapin Lady Levity, VG '47, 10289—573—Jr3—365—3x.

His Dam

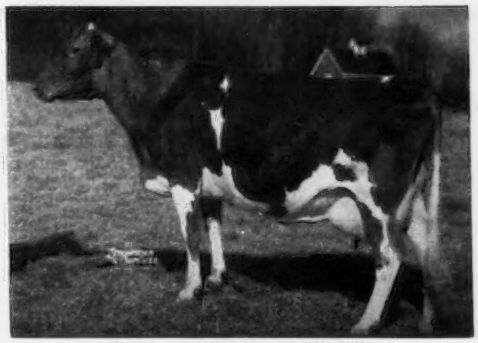

Bethany Sonsie, E '52 '55
11589—679—Sr3—365C—3x
2nd Produce of Dam, N.G.S., 1954, N. Y., 1952.
3 AR daughters.

Sire: **Franchester Shah.** By Langwater Shah, AR, out of Green Meadow Monita, 15695—782—Jr4—365—3x.

WANDAMERE PREDICTOR

Born April 30, 1953

His Dam

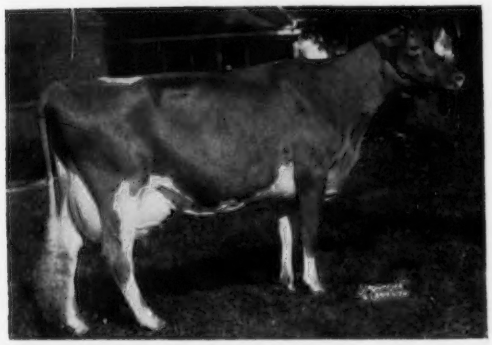

Sold for $5,000, 1953 Franchester Sale.

Sire: **Wandamere Doug's Hercules**
1st Jr. Get, Oregon, 1956. By Wandamere Auburn's Douglas, AR, out of Wandamere Princess May, E '51, 13452—703—Jr3—365—3x.

Dam: **Valley Rogue Petunia,** VG '55
11648—563—Jr2—HIR—674 T.M.
12634—601—Jr3—305C—3x
12341—596—Sr4—365C—3x
13018—557—5yrs—365—3x

A former sire, **HANOVER HILL C. JUPITER,** by Argilla Philosopher out of Argilla Ceres, 15979—954—AA—3x, recently died. He left 27 daughters in the herd and a number of females bred to him.

BREEDING STOCK FOR SALE BY THESE SIRES OUT OF CLASSIFIED DAMS.

HANOVER HILL Farms

Yorktown Heights, New York — *on Hanover Road*

HENRY I. CHRISTAL, *Owner* **DAVE YOUNGER,** *Manager*

Wethersfield

GREAT COWS IN THE PEDIGREES OF OUR THREE HERD SIRES

FAIRLAWN ACTOR'S HOLLISTON

His 7 nearest dams average 13331 M, 724 F. 14 AR daughters average 12683 M, 654 F. His 8 Excellent half-sisters' high records, all immature, average 15179 M, 762 F.

Sire: **Fairlawn Peerless Actor, AR**

His Dam

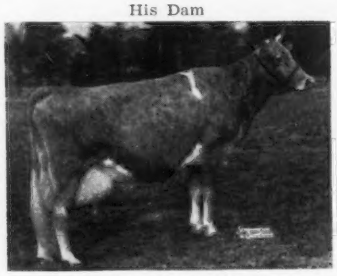

Riegeldale King's Blanche
4 times Very Good
14609—761—Jr2—365C—3x
15244—841—5yrs—365C—3x
Sold for $9,000.

His Dam's ¾ Sister

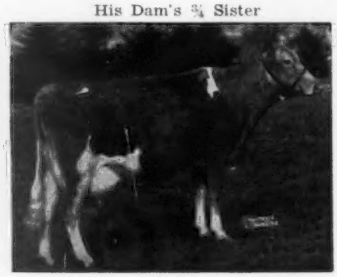

Riegeldale King's Ladyship
4 times Excellent
15517—859—Jr4—365C—3x
Honorable Mention All-American Produce, 1954. Sold for $6,100 in 1953.

His Sire's Dam

Bright Lad's Actress
Excellent at 13 years
*19146—*980—Jr4—365—3x, 6th for fat, 7th for milk, 4 AR sons, 1 Excellent daughter.

LANGWATER TIP TOP

Over 50 daughters in our herd, several on test and many more coming along.

Sire: **Coldspring's Noble's Brilliant**
His Excellent Dam

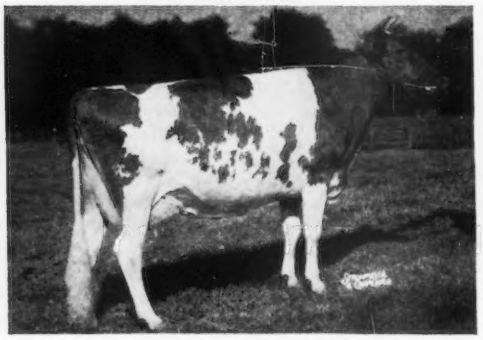

Langwater Admiration (Excellent '49 '50 '51 '53)
12895—613—Jr2—365C—3x, 14072—616—Sr4—365C—3x
15868—728—5yrs—365—3x
Sr. & Gr. Ch., Topsfield, 1953. Sold for $13,000, Langwater Sale, 1954.

WETHERSFIELD ACTOR

His daughters in our herd are especially pleasing. Several are now on test.

Sire: **Fairlawn Actor's Holliston**
His Excellent Dam

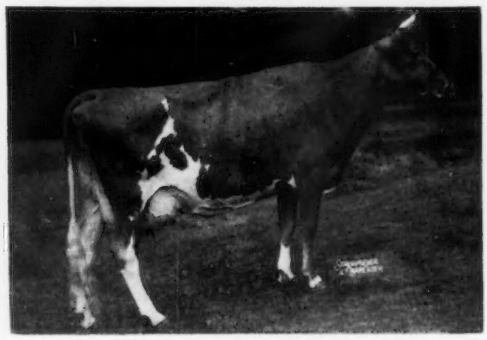

Antietam Sonsie (Excellent '47)
11857—580—G, 13208—604—CC
Sold for $4,300 in 1945.
Next Dam: **Hardwick's Sonsie** (VG at 13 and 14 years of age).
12475—721—FF. Dam of 10 tested daughters.

Plan to pay us a visit and see the daughters of these great sires.

Federal Accredited No. 223191 — Mass. Bang's Free Herd No. 49

Telephone: Danvers 101-W

REX O. LePARMENTIER — **WETHERSFIELD, DANVERS, MASS.** — A. M. GOEDECKE, Herd Manager

From Cogniac Farm to First Penna. A. B. C.

McDonald Farms Pert Richard 488454

FG-43 "Pert" Sires High Production, Good Test, Outstanding Type

His Sire: **McDONALD FARMS FORE TRAVELER**
1 PR Son, 10 Tested Daughters
2 over 600, 5 over 500 lbs.
4 Classified Daughters, 4 VG

His Dam: **McDONALD FARMS PRE NANETTE**
Classified Very Good twice

Class Leading record as a Jr4—365C—3x
18,292 lbs. of milk and *1,000 lbs. of fat

His Preliminary DHIA Proof:

15 daus. 20 recs.	10,158 M	4.7%	480 F
5 daus. 5 recs.	10,858	4.7	511
5 dams 10 recs.	8,435	4.6	386
Difference (5-4-5)	+2,423	+.1	+125

FG-43 "Pert"

A Pair of "Very Good" Daughters

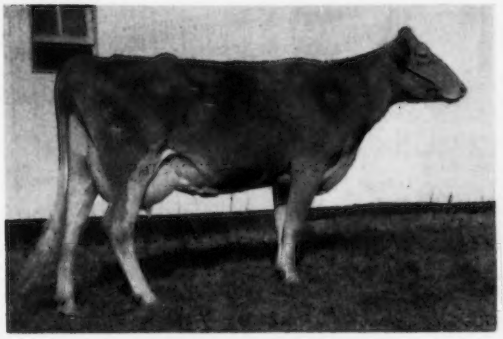

Cogniac's Per Leta
305 day 2X ME 13,789M 578F

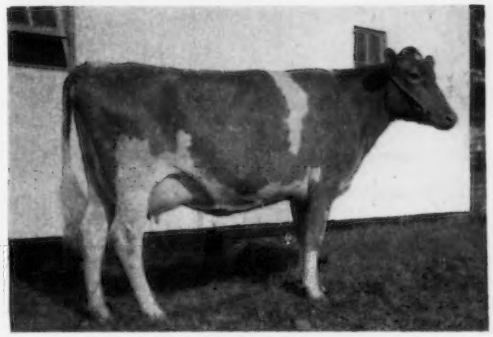

Cogniac's Per Rilla
305 day 2X ME 11,151M 525F

"Pert" sired the Grand Champion at the 1957 Madison County Fair. At the 1957 South Central Ohio District Show, "Pert" sired the first Jr. yearling, 2nd Best Udder, 3rd Dairy Herd, 2nd Sr. Get of Sire, and Best 3-year-old bred by Exhibitor.

82% of the "Pert" Daughters classified Desirable or better.
76% of the dams of the daughters classified Desirable or better.
To see the daughters of this outstanding sire, visit Cogniac Farm, London, Ohio.

For Service to this outstanding sire, contact:

FIRST PENNSYLVANIA ARTIFICIAL BREEDING COOPERATIVE
LEWISBURG, PENNSYLVANIA

LANE GUERNSEY FARM CAMDEN, INDIANA

Dr. W. H. Lane and R. W. Lane

Our Herd Sires Inherit TYPE — PRODUCTION — LONGEVITY

McDONALD FARMS JOLLY WATCHMAN

Born August 16, 1955

His full sister being retained in the McDonald Farms herd.

Sire: **McDONALD FARMS HIGH NEPTUNE**

All-American Jr. Get, 1955. 1st Prize Sr. Get, N. Y., National, International, 1957. A son of McDonald Farm Kings Jolly Lady, Excellent 4 times, 15575—869—7yrs—365—3x.

His Dam

DEFIANCE'S ANNIE LAURIE
Excellent '56 at 16 years.
12168—606—FF, 13757—715—7yrs—365—3x
Dam of 5 tested daughters.

His Half-Sister

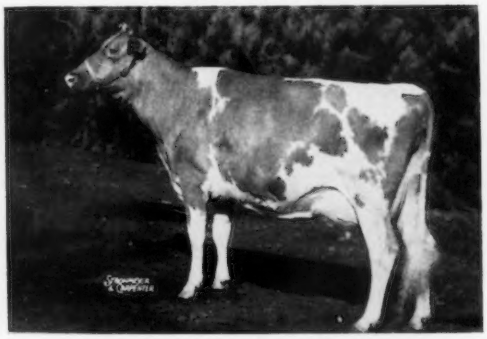

McDONALD FARMS JOLLY TOKEN
Excellent '56. 13335—683—Jr2—365C—3x. All-American Calf, 1954; Reserve All-American Senior Yearling, 1955; Junior Champion, International and Reserve Junior Champion, National, 1955. 1st prize 3-Year-Old, Reserve Grand Champion, New York, National, International, 1957.

MEADOW LODGE ROYAL VICTOR

Born September 5, 1955

Sire: **MEADOW LODGE ROYAL MAKER**

A son of Meadow Lodge Rex's Kingmaker, out of Lilly (below).

His Dam

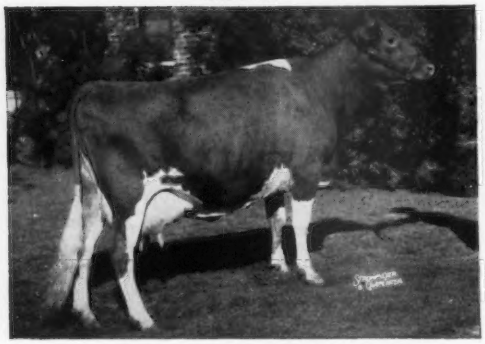

LOOKOUT VALLEY LEVITY VICTRESS
VG '52 '56
13434—636—Jr3—365C—3x, 13044—638—6yrs—365—3x. Sold for $2,000 — Mid-West Sale, 1951.
Next Dam: **Chevalier Virginia's Vickey**
12627—724—5yrs—365—954 T.M.

His Granddam

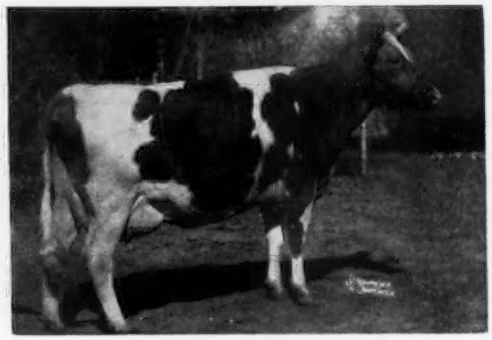

FOREMOST ROYAL'S LILLY
VG '47, Excellent '50 '56
10932—505—Jr2—305C—3x, 17311—788—Sr4—365—3x. 3 sons and 3 daughters in the Meadow Lodge herd.

Stock for sale backed by this proved breeding.

VISITORS ALWAYS WELCOME

T. B. Accredited No. 544361 — Certified Bang's Free No. 7652

From Left to Right — **RIEGELDALE MELBA'S FORTUNATE**
RIEGELDALE FORTUNATE HOLLY
LEESIDE MAJESTIC PRINCESS
RIEGELDALE MELBA'S MAJESTIC

Herd Sires In Service — All Rich In MELBA Blood

OUR LATEST ADDITION

McDonald Farms
Maxim's Woodrow

Born April 1, 1955
Purchased for $2,000 in 1956.

SIRE
Maxim of McDonald Farms
A winner wherever shown. 1st Aged and Res. Ch., Pa. G.S., 1957. 3rd Aged, N.G.S., 1957; Sr. and Gr. Ch., Pa., 1956.

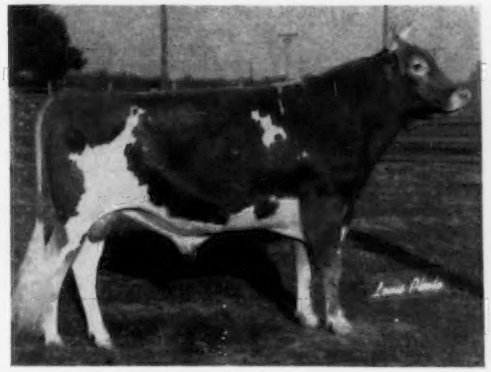

DAM
McDonald Farms Jolly Sarella
Excellent '56

12833—668—Jr2—365C—3x
1st 2-Year-Old, N. Y., 1955; 1st 3-Year-Old, N. Y., 1956; Res. All-American 3-Year-Old, 1956; Res. All-American 3 Best Females, 1956; 1st 4-Year-Old, N. Y., 1957; 3rd 4-Year-Old, I.D.S., 1957.

Two sons of old MELBA—both by RIEGELDALE ILLUSTRIOUS BENJAMIN

Riegeldale Melba's Majestic
Born September 11, 1949
Purchased at the Leeside Dispersal with 4 of his daughters.

Himself

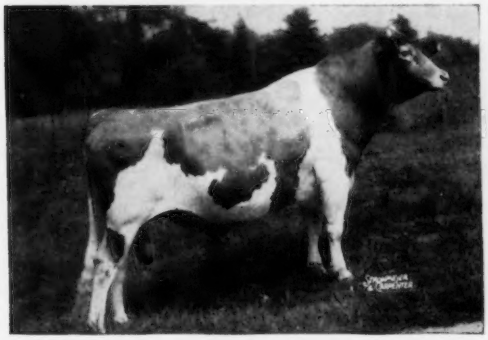

Full brother to RIEGELDALE BEN'S MELBA, $28,600 at Avalong Farms, 14349—745—Jr3—365—3x, 16627—848—Sr4—365—3x.

His daughters: **Limekiln Majestic Sunspot,** 11913—705—Jr2 365C—3x (started record at 20 months of age), 15608—893—Sr4—365—3x. **Limekiln Majestic Juno,** 17588—863—Jr2—365C—3x (Class Leader 7th in milk). **Leeside Majestic Princess,** 14920—788—Sr2—365C—3x.

Riegeldale Melba's Fortunate
Born July 23, 1948

★ ★ ★

Himself

Three Fortunate Daughters: **Riegeldale Fortunate Holly,** 12557—694—Jr2—365—3x, 15782—911—Sr3—365C—3x. **Riegeldale Fortunate Edwina,** 11425—655—Jr2—365—3x. 13815—771—Jr3—365—3x. **Riegeldale Fortunate Frue,** 11467—657—Sr3—365C—3x.

★ ★ ★

We are also using sons of both MAJESTIC and FORTUNATE. If you are looking for a young bull backed with outstanding Melba production — we can meet your needs.

Vaccinated — Bang's Accredited No. 35 — T. B. Accredited 124530 Herd is on A. R. and D.H.I.A. Test

CONOVER'S HIGHTSTOWN GUERNSEY DAIRY **Hightstown, N. J.**
CLIFFORD H. CONOVER, Manager PETER ESCH, Herdsman

THE BULL WE ARE COUNTING ON

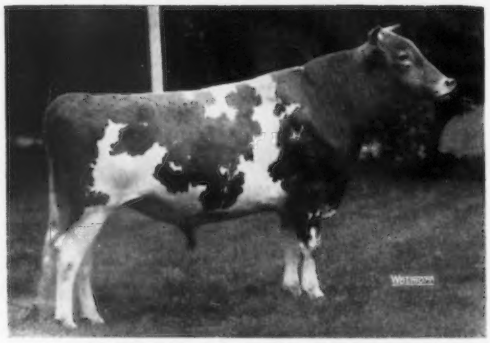

LOCKSHORE MAXIM LOCHINVAR
Born September 18, 1953

Sire: **Cesor Mark Master Max**
Dam: **Lockshore Crusader's Tamie,** VG '53 '54 '57
*18978—914—8yrs—365—2x
All of her records average 14828—743—2x
Granddam: Loma Supreme's Tamie, 16442—954—5yrs—365C—3x

LOCHINVAR is not just a son of a good cow, but is from one of the best families in the breed.

His Maternal Sister

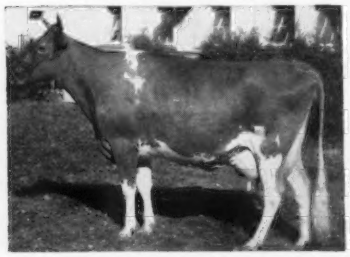

Lockshore Sunflame's Tamie Lee
VG '53
*17416—*753—Jr2—305C—3x
National Class Leader Milk & Fat
*15896—*753—Jr3—305C—3x
Class Leader 3rd Milk, 8th Fat

His Maternal Sister

Lockshore Sultana
E '55 '56 '57
17919—865—5yrs—365C—2x
(except for first 2 months of lactation)

His Cousin

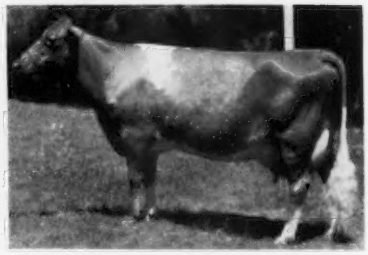

Lockshore Sunflame's Tamie
E '53 '54 '55 '57
*16867—798—Sr4—HIR—365C—2x
Class Leader 5th place Milk

ALSO IN HEAVY SERVICE—

LOCKSHORE WISTAR'S MASTERPIECE
Born April 14, 1956

Sire: **Lyrene Ch Wistar** (his dam has 14497—802—7yrs—HIR—365—2x)
Dam: **Lockshore Sunflame's Tamie** (above)

This Tamie family traces to Shuttlewick Levity. The Tamies breed on and on with good type and plenty of production. Use this family in your breeding program.

BREEDING STOCK FOR SALE — VISITORS MOST WELCOME

Located 3½ miles north of Richland, Michigan — Telephone Delton, Michigan — Madison 3-5115

LOCKSHORE FARMS - Hickory Corners, Michigan

R. F. LOCKE, Owner
JAMES A. FISH, Manager

T. B. and Bang's Accredited
MURRAY LONGWILL, Herdsman

LEADER COMES TO BUBBLING SPRINGS RANCH

WOODACRES CHARMING LEADER — Dropped October 22, 1952
9 daughters in our herd.

HIMSELF

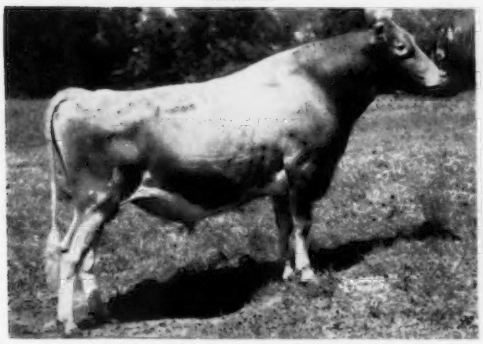

WOODACRES CHARMING LEADER
Sire of the 1st prize Jr. Get of Sire, Mich. State Fair, 1956. 4 daughters classified, 2 VG, 1 D. His oldest daughters are fresh and on HIR test doing well as Jr2-year-olds.

His Dam

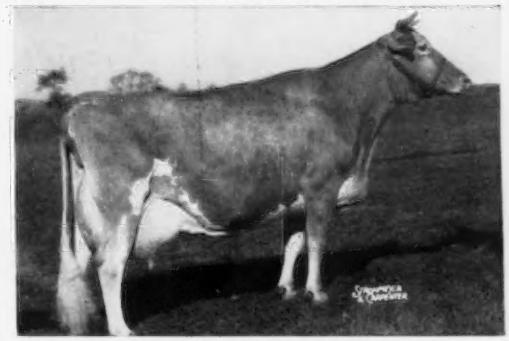

WOODACRES ROYAL CHARLOTTA (E)
12726—602—Sr3—365—3x, 15455—743—5yrs—365C—3x, 17887—852—7yrs—365—3x, 15867—774—12yrs—365C—2x. **Excellent at 12 and 13 years of age.** She is a daughter of Douglaston Prince Royal, he by Imp. Financier of Myrtle Place, out of Shuttlewick Mirth, 13733—706—G—3x ($11,000). Dam of 4 tested daughters.

His Sire

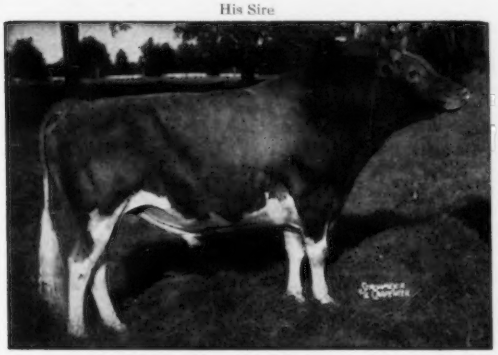

FAIRLAWN ACTOR'S LEADER ($9,500)
His first 35 daughters, 61 rec. av. 11106 lbs. milk, 513 lbs. fat—305—2x—M.E. 37 daughters classified, 5 E, 17 VG, 13 D. A son of Fairlawn Peerless Actor, 68 daughters, 124 rec. av. 10318—496—305—2x—M.E. 57 daughters classified, 8 E, 25 VG, 15 D.
The Proved Actor—King Cross.

His Sire's Dam

FAIRLAWN K. GAY LEVITY (E)
14978—730—Jr4—365C—3x, 17244—845—7yrs—365—3x. Her full brother, Fairlawn K. Steadfast, is in service at Fairlawn and Partridge Hall Farms.
Sire: **Fairlawn H. Eastern King.** 54 daughters, 109 rec. av. 10429—538—305—2x—M.E. 47 classified, 6 E, 22 VG, 13 D.
Dam: **Fairlawn Levity**, 15099—705—6yrs—365—3x. 3 tested daughters.

A Paternal Sister

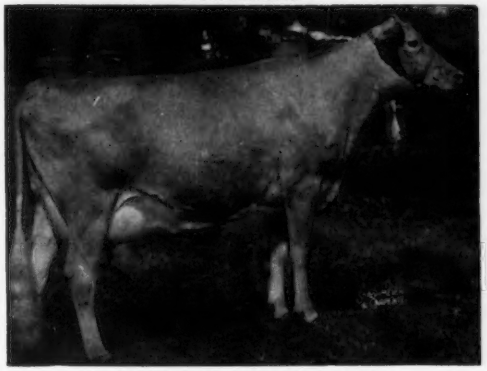

GLENGERAN LEADER'S BONNY
3 times Excellent '53 '54 '56
10787—512—Sr2—305C—3x
16978—852—Sr3—365—3x
15448—791—5yrs—305C—3x
11672—543—6yrs—HIR—305—3x
Purchased by Hill Girt Farms, Chadds Ford, Pa., for $3,000.

His Sire's Granddam

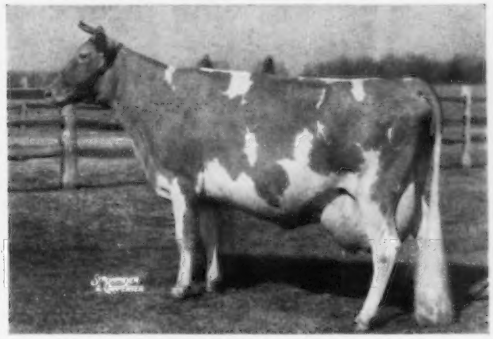

BRIGHT LAD'S ACTRESS (E)
*19146—*980—Jr4—365—3x. Excellent at 13 years.

See pages 500-503, March 1, 1957 for the story on the Actress and the K. Gay Levity families. The CHARMING LEADER bull combines the blood of these 2 families + a strong LEVITY cross.

PLAN TO VISIT OUR HERD. SEE OUR NEW SIRE—LEADER AND HIS DAUGHTERS

JOHN FABICK, Owner
JOHN BROWN, Herd Manager
"BILL" WOOLMAN, Field Manager

BUBBLING SPRINGS RANCH
LAKE SPRING, MISSOURI

Appreciation...

We wish to thank everyone who bid on or bought our Glengeran Guernseys over the years gone by, and we are especially appreciative for the support accorded us in our recent dispersal.

We have every confidence that the cattle sold will carry on most satisfactorily for their new owners and we wish them every success.

Sincerely yours,
Lysbeth and Charlie Geran

The surest way to develop better herds . . .

is through A I Sires *

* (Bulls proven through many A I daughters in all kinds of herds)

WE TRIED — Naturally Proven Sires

10 Proven Sires with 150 Natural daughters that averaged 9,053 milk, 439 fat and showed an increase of 704 lbs. milk, 35 lbs. fat over dams.

Now, 1,078 records of their A I daughters averaged 8,086 milk, 387 fat.

WE TRIED — Bulls out of high record dams

19 bulls from dams with production records averaging 16,452 lbs. milk and 823 lbs. fat.

Now, 1,709 records of their A I daughters averaged 8,013 milk, 385 fat.

THEN WE SELECTED — Young Sires with high transmitting pedigrees from which we have in service three outstanding A I Sires.

G-17 **McDonald Farms S. Mister**
47 A I records 8,656
5.0% 431

G-27 **Ideal's Susie's Beacon**
54 A I records 8,522
4.9% 421

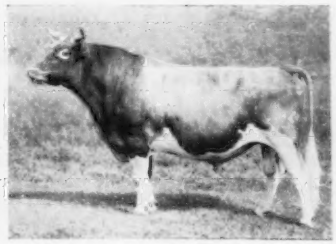

G-28 **Ideal's Advancer**
47 A I records 8,345
5.0% 419

Out of ten highest sires with 10 or more A I daughters in Pennsylvania, six were NEPA's.

NEPA Breeding Cooperative

TUNKHANNOCK, PENNSYLVANIA

Serving Northeastern Pennsylvania

"Where more buyers are finding their kind of cattle"

WILLIAM F. SCHAEFER
Manager

JOHN L. BRACKMAN
Guernsey Chairman

The King Is Dead, Long Live The King!

ADONIS is gone. He was a great bull.

He leaves some forty daughters in the herd and a bank of frozen semen.

In addition we own a semen interest in his full brother **Mulhocaway Eros Butterfat,** now in service at Western Pennsylvania Artificial Breeding Cooperative, and in a number of his sons. Two have daughters coming on in the herd.

There are many outstanding daughters in good herds around the country, and sons in many of the Artificial Breeding units. His influence will be felt.

Stepping Into First Position Is . . .

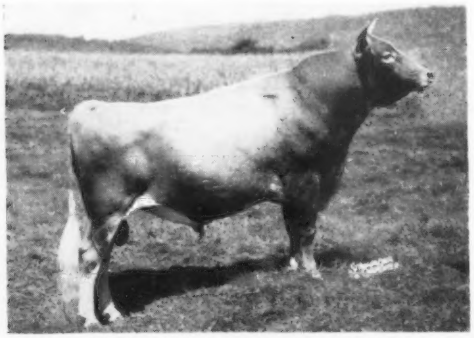

Mulhocaway Beauty Butterfat

1st Jr Yrling NJ '52. 1st 2yr old NJ '53.
Sr & Gr Ch NJ '53 '54 '55 '56.
Sr & Gr Ch Pa. and Mid-Atlantic '54.
3rd 2 yr old National & International '53.
1st Aged NJ '54 '55 '56. 1st Aged Pa. '54.
2nd Aged Pa. & Md. '55. Res. Ch. Pa. '55.
Aged Hon. Mention All-American '56.
1st Aged Conn. '56. 1st Jr. Get Conn. '56.
Sr & Gr Ch Conn. '56. 2nd Jr Get NJ '56.
1st Aged NJ '56. 3rd Aged Pa. & National '56.
2nd Aged International '56.
2nd Sr Get NJ and Conn '57.

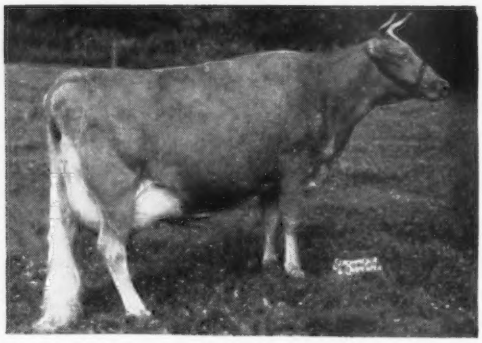

His Dam:

Mulhocaway Butterfat Arum VG

12234	657	Sr2	365	3x
13294	703	Sr4	305C	3x
9008	471	6yrs	305C	2x
15367	805	7yrs	365C	3x

2 AR daughters, 2 AR sons
3rd Produce Pa. & NJ '54
1st Produce NJ '55
2nd Produce Pa. & Md. '55

His Sire's Dam:

Vallevue Butterfat Beauty E

11994	619	Jr2	365C	3x
16578	831	mat.	365	3x
18914	937	mat.	365C	3x

7 AR daughters, 5 PR sons

Coldspring's Hardwick's Beth

17643	908	5yrs	365	3x

Coldspring's Romulus' Beauty E

14374	746	Jr4	365	3x

Listed below are all the daughters we know of with records, on test or with show winnings

1 Ex. 11 VG. 4 D.

MULHOCAWAY BUTTERFAT DILETANT — E
9767—533 2-7 305 2x HIR
O.T. 105 da. 5736—274 3-7 2x HIR
Sold Deep Lake Farm $5,000.00
Member-1st Best Three Females N. J. '57
Member-1st Dairy Herd, N. J., Pa. '57
Member-2nd Sr. Get N.J. '57
2nd 3yr old N.J. '57

MULHOCAWAY BUTTERFAT LULU — VG
9891—473 2-3 305 2x HIR
O.T. 205 da. 9236—474 3-4 2x HIR
Sold Guernsey Sale '57 for $1,000.00

MULHOCAWAY BUTTERFAT HULDAH — VG
8602—483 2-3 305 2x HIR (pending)
Hon. Mention All-American 1956
1st Sr. Yr. Conn., 1956
1st Sr. Yr. and Jr. Ch. Eastern 1956
2nd S. Yr. N.J. 1956
2nd S. Yr. and Res. J. Ch. Nat. '56

MULHOCAWAY BUTTERFAT FAIRLY
11460—624 2-8 365 2x
Sold Guernsey Sale '56 for $900.00

MULHOCAWAY BUTTERFAT NECTARINE—VG
10206—518 2-10 305 2x HIR (pending)
Member-1st Best Three Females N. J. '57
Member-2nd Sr. Get N. J. '57
3rd-3 yr old N.J. '57

MULHOCAWAY BUTTERFAT JUNO — VG
7048—367 2-2 305 2x HIR
8565—471 3-3 305 2x HIR (pending)
Member-2nd Sr. Get N. J. '57

MULHOCAWAY BUTTERFAT TRIVIAL — D
8373—424 2-5 305 2x HIR (pending)
O.T. 32 da. 1392—70 3-5 2x

MULHOCAWAY BUTTERFAT FREELY — D
O.T. 341 da. 8372—450 2-0 2x HIR

MULHOCAWAY BUTTERFAT SWANKY — VG
O.T. 300 da. 8195—458 2-2 2x HIR

MULHOCAWAY BUTTERFAT HEDDA — VG
O.T. 281 da. 8143—432 2-1 2x HIR
2nd S. Yr. Conn. 1956

MULHOCAWAY BUTTERFAT HOPEFULLY—D
7998—427 2-3 305 2x HIR (pending)
3rd Sr. Calf Maryland 1955

MULHOCAWAY BUTTERFAT JULIA
Sold Arkansas Sale '56 for $500.00

MULHOCAWAY BUTTERFAT IRIS
Member-2nd Three Best Females — Conn. '57

MULHOCAWAY BUTTERFAT NEPHRITA — VG
6375—354 2-3 305 2x HIR
O.T. 121 da. 4860—264 3-4 2x HIR
Sr. & Res. Ch. Female 4-H N.J. Show '57
1st 3 yr old — 4-H N.J. Show '57

MULHOCAWAY BUTTERFAT DORINE — VG
O.T. 280 da. 6287—331 2-2 2x HIR

MULHOCAWAY BUTTERFAT DAYLO — VG
5881—327 2-2 305 2x HIR
O.T. 242 da. 6142—333 3-3 2x HIR

MULHOCAWAY BUTTERFAT GILL — VG
O.T. 146 da. 5428—254 2-9 2x HIR

MULHOCAWAY BUTTERFAT KATIE — VG
5363—290 2-0 305 2x HIR (pending)

MULHOCAWAY BUTTERFAT BELVEDERE—D
O.T. 107 da. 3515—160 2-4 2x HIR

MULHOCAWAY BUTTERFAT TOP
O.T. 51 da. 2017—92 2-4 2x HIR

MULHOCAWAY BUTTERFAT SALLY
O.T. 51 da. 1607—90 3-9 2x HIR

MULHOCAWAY BUTTERFAT FAINT
O.T. 128 da. 4678—218 2-4 2x HIR
Sold Dr. Weldy for $875.00 Eastern Guern. Sale '57

MULHOCAWAY BUTTERFAT LAWN
9059—435 3-2 305 2x HIR
Sold Geo. P. Clark $525.00
New England Guern. Sale '57

WANDAMERE FINERY
O.T. 129 da. 4668—198 2-3 2x
1st J. Yr. — Oregon 1956
Sold $1200.00 Butterfat 1956 to Norman Baxter

MULHOCAWAY BUTTERFAT MISS FAWN
3rd Sr. Calf—Conn. 1956
Sold $400.00 to Walter Schmid
Florida State Sale 1957

MULHOCAWAY BUTTERFAT VALE
Sold Bred Heifer Sale, 1957 $1,000.00

MULHOCAWAY BUTTERFAT FAY
Sold New England Sire & Heifer Sale $375.00

MULHOCAWAY BUTTERFAT VIOLA
2nd Sr. Calf—Conn. 1956
1st Sr. Yr.—Pa. '57
2nd Sr. Yr. — Conn. & N.J. '57
Member-2nd Three Best Females Conn. & Int. '57
Member-2nd Sr. Get — N.J. '57
Member-3rd Three Best Females Nat. '57

Five sons are in service

MULHOCAWAY BUTTERFAT DOLPHIN
Junior Herd Sire at Mulhocaway
Jr. Ch. Bull—Conn. '57
1st Sr. Calf—Conn. '57

MULHOCAWAY BUTTERFAT DISPATCH
Junior Herd Sire at Laurel Cliff Farm
Frank Loyd, owner, Monroe, Virginia

MULHOCAWAY BUTTERFAT HALLOWEEN
Owned by New Hampshire-Vermont
Artificial Breeding Association,
Concord, New Hampshire

MULHOCAWAY BUTTERFAT PRIMATE
Owned by David Sibbald, Newington, Conn.
2nd 2 yr old bull — Conn. '57

MULHOCAWAY B. MAGISTRATE
Owned by Clinton Law, Mankato, Minn. and
James E. Kelley, Minneapolis, Minn. 1st Jr. Yr.
Bull, Minn. State Fair '57. Jr. Ch. Bull — Minn.
State Fair '57

Mr. and Mrs. L. B. Wescott, Owners — Harold L. Verity, Manager

MULHOCAWAY FARM — CLINTON, N. J.

Fully Accredited — Vaccinated

PRODUCERS OF

GOLDEN GUERNSEY MILK

Falcon's Flight Farms

Herd Founded 1906 — Continuous Testing Since 1917

PRESENTING

OUR HIGHLY PROMISING JUNIOR SIRE

FALCON'S KNIGHT LEADER 528917

S: **Deershorn Knight**

S: Deershorn Foremost — 17 PR sons, 64 AR daughters

D: Deershorn Philosopher's Hope, 12821—704—7yrs—HIR—2x

D: **Flintmere Janice**

19689—924—Jr4—HIR—365—3x, Class Leader 1st milk, 4th fat.

Leader is a bull to watch. We can now offer a few heifers in calf to him.

Offering, also, selected bred and open heifers.

Falcon's Flight Farms **LITCHFIELD, CONN.**

A. AUSTIN CHENEY
Dr. CHARLES B. CHENEY } Trustees

VERNON BATES, Manager

OUR HERD IS BEING BUILT ON THE BLOOD OF PRINCESS MAB OF SUNNY LEA AND COBBLE CROFT QUEENIE—OUTSTANDING BROOD MATRONS BACKED BY PERSISTENT HIGH PRODUCTION, AND TYPE.

IN SERVICE AT PINEHOLM

PINEHOLM CAROLER

Born December 23, 1952

Sire: **Gilderdale King's Challenger.** He is the sire of Gilderdale Golden Valor that is the sire of Gilderdale Golden Princess (E '56). Bill Chilcoat, Deep Lake Farm Manager, thinks Princess is as good as he has seen—and he has seen plenty of good ones. Challenger is by Bog Meadow Silver King, a former ABS proved sire.

Dam: **Sunny Lea Carol** (see below)

PINEHOLM LEVITY ARISTOCRAT

Born April 17, 1955

Sire: **Sunny Lea Prince's Hero.** He is by Sunny Lea Levity Prince that is by King Sequel of Sunny Lea, out of Princess Mab of Sunny Lea (see below). Hero is out of Sunny Lea Carol (dam of Caroler).

Dam: **Pineholm Duchess** (VG '55). 6 good consecutive records, all over 10,000 lbs. milk, all on 2x. 14575—642—Jr4—HIR—365—3x, 13429—597—7yrs—HIR—305—3x. She is by Sunny Lea Levity Duke, a full brother to Levity Prince, he grandsire of Aristocrat.

Dam of Caroler, Granddam of Aristocrat

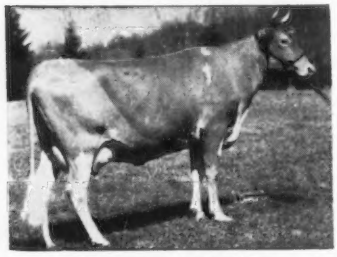

Sunny Lea Carol (VG)
7 good records include: *14841—671—Sr3—HIR—365—2x, *17474—*818—Sr4—HIR—3x—922 T. M., 12601—622—6yrs—HIR—2x—708 T. M.
Sire: **King Sequel of Sunny Lea.** 27 daus., 63 rec., 8614—436—305—2x—M.E.

Both of our bulls carry the blood of these two cows close-up in their pedigrees.

COBBLE CROFT QUEENIE
(E '47 '48)

14909—748—AA—365C—2x
18118—913—A—365—3x
17220—874—14yrs—365—3x
12648—619—16yrs—HIR—318—2x

LONGEVITY

TYPE

PRODUCTION

She is dam of King Sequel of Sunny Lea.

PRINCESS MAB OF SUNNY LEA (VG)

Maternal sister to Carol and dam of Sunny Lea Levity Duke, he sire of Aristocrat's dam.

*17734—*856—Jr3—365C—3x
11819—602—Sr4—305—3x (876)
13348—650—6yrs—HIR—365—2x
16391—796—8yrs—HIR—3x (947)

More persistency of production. Her daughter, Sunny Lea Levity Bopeep (VG '48 '50), has 7 good records that include 14088—*720—Sr3—HIR—365—2x, *16922—819—9yrs—HIR—365C—2x.

Herd is on HIR and DHIA test. Herd has been classified. Stock for sale.
Bull calves out of our best cows, also occasionally we will sell a few well-bred females.

Farm is located 2 miles W. of Litchfield, off Milton Rd.

LEONARD E. HALLIWELL, Owner
HERBERT BAILEY, Manager

Tel. Jordon 7-5435 or 7-8495

PINEHOLM FARM

Litchfield, Connecticut

Robert L. Dortch, Roldo Dairy

Complete Dispersal

125 HEAD

Thursday, December 5, 1957

Fairgrounds, Little Rock, Arkansas

For Catalogs Write

Mort Woods, Ardmore, Okla.

Herd Sires In Service At CROASDAILE — HILLANDALE

OUR SENIOR SIRES

QUAIL ROOST MAXHOPE

Sire: **Quail Roost Master Max**
A son of Alberta of Thorn Hill, Excellent '48, 14018—840—B.

Dam: **Glenloch Golden Hope**
15116—635—6yrs—305C—3x
22039—912—8yrs—365—3x
Very Good '47 '49 '51

QUAIL ROOST RAY ACTOR

Sire: **Quail Roost Raymost**
A full brother to Quail Roost Noble Primrose, E '47 '48, 15730—744—Jr4—365C—3x. Sold for $17,000.

Dam: **Clear View Valiant Actress**
11601—585—Sr4—305C—3x
Very Good '50

CROASDAILE LANDMARK EMORY

Sire: **Riegeldale Emory's Majesty, AR**
A son of Bournedale Bellona, 14915—751—D, 17871—921—A.

Dam: **Clear Springs' Landmark's Rona**
9549—541—Jr3—305C—3x
11711—654—Jr4—305C—3x
12928—723—5yrs—365C—3x
Sold for $1,000 in 1952.

CROASDAILE PRINCE

Sire: **Quail Roost Crown Prince**
A son of Rivelon Royal Mabel, 12717—696—AA.

Dam: **Croasdaile Maxim's Fair**
Very Good '48
6 records include
12686—635—6yrs—365—3x
12973—614—11yrs—365C—3x

HILLANDALE MAXIM'S SIR ROGER

Sire: **Quail Roost King Cavalier, AR**
A son of Appin's Eva, 11852—633—AA, a member of the great Fern family.

Dam: **Riegeldale Emory's Dame**
10299—616—CC
10984—664—5yrs—365—3x

JUNIOR SIRES IN SERVICE

BAYVILLE GENERAL LADDIE

Laddie has the inheritance to do a great job.

Sire: **Bournedale General Mars, AR**
A son of Bournedale General La Noce out of Bournedale Lady Margaret, 12293—536—Jr2—365C—3x.

His Dam

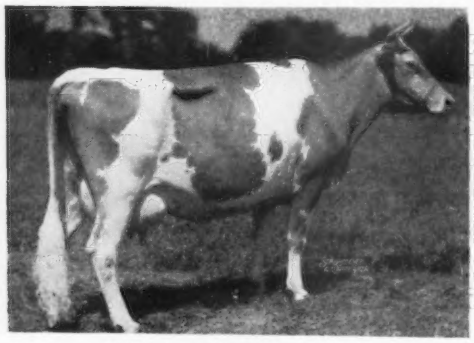

Hillandale Maxim's Mayfair
Very Good '48 '49 '53
9501—480—Jr2—365—3x
11355—608—Sr3—365C—3x
14532—743—7yrs—365—3x

CROASDAILE PRINCE LUCKY

Born August 8, 1955

Sire: **Quail Roost Crown Prince**
A son of Quail Roost Maxim's Prince, out of Rivelon Royal Mabel, 12717—696—AA.

Dam: **G. G. Max Master's Lucy**
9550—550—Sr3—305C—3x

A Paternal Sister

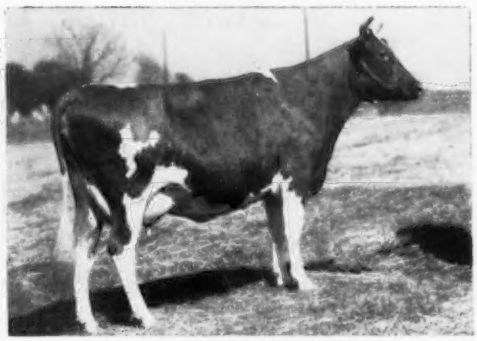

Croasdaile's Princess Fronie
Very Good '48
5 records include
11594—610—6yrs—365C—3x
12837—632—7yrs—365—3x

Females and top bull calves out of our best cows usually available.

Plan to visit our herd — You are always welcome

Federal Accredited 582103
Owners: FRANCES HILL FOX
HERBERT J. FOX
Durham, N. C.

CROASDAILE — HILLANDALE
ROBERT RIGSBEE, Herdsman

State Bang's Disease No. 156
MILTON L. THOMPSON, Mgr.
1404 Cole Mill Rd.
Durham, N. C.

And Here We Have **IDAHO** *Guernseys*

A Show Winner Out Of A Proved Cow Family

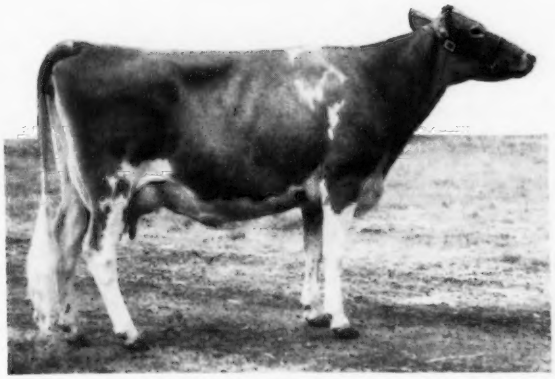

Novelda's son is in service at Vallehome Farm.

ROLAND and DOROTHY WILLIAMS

Farm is located 4 miles west of Nampa on Lone Star Road, then ¾ mile south.

Phone: 6-4962

WESTLYNN NOVELDA (VG)
1st prize 4-year-old, Western Idaho State Fair, 1957. A double granddaughter of Marymoor Normine, Excellent 4 times, 11665—583—5yrs—305C—2x, foundation of a family of four generations of Excellents.

Sire: **Prestdale Phyl's Wonder**
2 classified daughters, 1 Excellent, 1 Very Good.

Dam: **Westlynn Novelette**
Excellent '56 '57
11277—517—Jr4—HIR—321C—2x
11067—512—5yrs—HIR—317C—2x
11265—534—6yrs—HIR—328—2x

WILLDALE FARM
Route 6, Nampa, Idaho

Our ANSON Daughters Are Really Milking

AN ANSON DAUGHTER

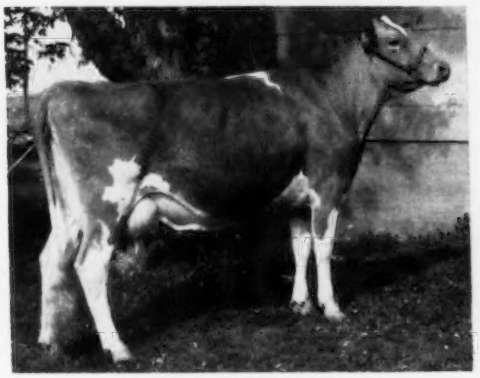

ANSON'S BELLE'S BLOSSOM
Classified VG twice
On test with 9441—430—Jr3—HIR—305—2x
in 264 days.

ANSON OF WESSLAWN
Born June 13, 1949

In 1957 — 10 of his daughters were classified with 3 VG, 3 D.

Sire: **Wandamere Allen**

Dam: **Mirt of Golden Lawn**
Classified VG at 17 years
10379—534—7yrs—305—2x

Anson Daughters In Our Herd:

Anson's Dixie's Dream, D '57
12146—609—Jr3—HIR—305—2x

Anson's Dot's Debby, VG '57
12173—568—Jr4—HIR—305—2x (pending)

Anson Louisa's Lucinda, VG '57
8674—467—Sr4—HIR—290—2x

Anson's Dixie's Delight, VG '56
9062—481—Jr4—HIR—305—2x

Mar-Ernie's Ranch
Route 1, Nampa, Idaho

Ernest Rupert

Phone: 6-6057

HUNTINGTON COUNTY

BUSY BIDDY FARMS
C.E. Bash & Co., Inc.
Huntington

CIRCLE DRIVE FARM
Mark E. Miller
Huntington

COLLINWOOD FARM
Dick and Marj Holden
Columbia City

FAWN ISLE FARM
H.O. Stouder & Son
South Whitley

KEN JO DALE
Dale L. Baker
Huntington

NOSKER FARM
Ray and Carl Nosker
Huntington

Plan to visit our herds . . . Our Herds Offer You An Opportunity To Buy Males and Females. SAVE TIME AND TRAVEL . . . You can reach our 6 farms with a minimum of driving. All within a radius of 25 miles from Huntington, Indiana.

Our Senior and Junior Sires Are Both Rich In Butterfat Blood

Maternal Sister to FORWARD

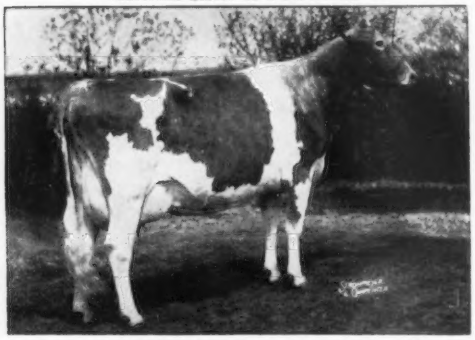

Villa Crest King's Fancy
Excellent 3 times
13335—678—Jr3—365—2x
18349—923—Sr4—365C—3x

Villa Crest Helen Combination

36 daughters in our herd. His first daughters to complete test have made some outstanding records.

Sire: **Yellow Creek King Combination**
A son of Yellow Creek King's Bea, VG 3 times, 14075—812—5yrs—305C—2x.

Dam: **Helen of Maple Row**
14277—807—7yrs—365—2x

Villa Crest King's Forward

Born August 23, 1955

Sire: **Lake Louise King of Villa Crest**
A son of Lake Louise Coronation King.

Dam: **Villa Crest Favor,** VG '54 '55
12537—612—Jr3—365C—746
12937—683—Jr4—305C—672
11216—594—5yrs—305C—2x

VISITORS ALWAYS WELCOME

DALE L. BAKER & SONS
5 miles East of Huntington on
224 — ½ mile South.

KEN JO DALE FARM — Huntington, Indiana

SHAMROCK — The Home Of 12 Excellent Cows

In Our Herd Today We Have
12 Excellent — 52 Very Good — 37 Desirable — 17 Acceptable — 1 Fair

On October 4 Our Herd Was Classified For The Seventh Time

92 Head Classified — 95% Above The Line
8 Excellent
42 Very Good — 27 Desirable — 14 Acceptable — 1 Fair

★ ★ ★

Herd Sires In Service Rich In Fairlawn Breeding

Fairlawn Actorine's Peerless
ACTRESS and MELBA families. His 3 nearest dams average 16704 lbs. milk, 880 lbs. fat.
Sire: **Fairlawn Memoir's Performer**
Dam: **Fairlawn Hornet's Actorine**
Excellent '48 '49 '51
11962—638—GG
15473—785—5yrs—365—3x

Fairlawn E. K. Steadfast
GLORY and EGRETTE families. His 3 nearest dams average 16935 lbs. milk, 852 lbs. fat.
Sire: **Fairlawn Ermine's King**
Dam: **Fairlawn H. Coquette**
VG '49 '51 '53 '55—Excellent '57
13986—722—Jr2—365C—3x
16994—861—7yrs—365C—3x

Pebblebrook K. Senator
Sr. & Gr. Ch., Utah and Arizona, 1954. His 3 nearest dams average 14877 lbs. milk 733 lbs. fat.
Sire: **Franchester Kella's King**
Dam: **Caumsett Indian Sunstone**
Excellent '51 '52
14127—631—Jr3—365—3x
Sold for $9,500 in 1952.

VISITORS ALWAYS WELCOME — BREEDING STOCK FOR SALE

SHAMROCK DAIRY — P. O. Box 5524 — Tucson, Arizona

W. T. McCLELLAND & SON Five miles north of Tucson on Highway 80, turn west at our sign.

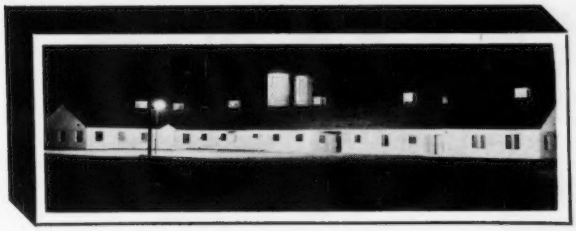

The Northern Ohio Breeders Cooperative Association Offers A Greater Selection of Top Sires

Frozen Semen Makes The
"Bull Of Your Choice" A Reality
NOBA Is Now On a 100%
Frozen Semen Program.
By Its Use We Are Offering Top Sires

Outstanding Sires

DUKE

GRAND

STEADFAST

YELLOW CREEK ROSEN DUKE — A Prepotent "Butterfat" sire.

Proof HIR records (305—2x—M.E.) dated 7-31-57

15 daus.	9,915 Milk	4.9%	488 Fat
15 dams	8,206 Milk	4.9%	403 Fat

Duke is a son of Mulhocaway Rosenkavalier, a Summarized Sire, 29 daus. av. 9,525 M. 5.4% 512 F. — Out of Lady of Victory Noll. 9 DHIA Records av. (305—2x—M.E.) 10,630 M. 5.2% 554 F. She has two A.B. proved sons in the New Hampshire-Vermont Unit. Duke has placed his stamp of "One like another" on his daughters — outsanding rumps, udders, feet and legs, dairyness and style.

DUFFIELD J. GRAND — Siring size and production.

His proof from DHIA and HIR records (305—2x—M.E.) dated 7-30-57

12 daus.	10,640 Milk	5.0%	535 Fat
12 dams	10,407 Milk	4.4%	462 Fat

His sire, McDonald Farms Jolly Boy, used by Tri State Breeders, Ass'n., Westby, Wis. had 17 DHIA daughters that average 9,170 M. 434 F. His dam, Duffiield F. Graceful, in DHIA has 12,476 M. 629 F. as a 3 yr. old in 348 days. A full brother is doing a good job in the Fred Duff herd at Lebanon, Indiana.

ANTIETAM ROYAL STEADFAST — A Sire of uniformity.

A comparison of AR records (305—2x—M.E.) dated 1-2-55 shows:

14 daus.	10,141 Milk	4.8%	483 Fat
14 dams	9,242 Milk	4.6%	424 Fat

Steadfast is an inbred sire that intensifies the blood of Langwater Vagabond and the cow Hardwick's Sonsie (VG) 12,475—721—FF. His sire is Antietam Royalist and his dam Antietam Sophie, 12,079—632—Jr2—365C—3x. His daughters are a uniform lot of good uddered cows.

There are 12 Guernsey Sires to choose from at NOBA.

OUR ADDRESS
BOX 1015
TIFFIN, OHIO
TEL. 4100

NORTHERN OHIO BREEDERS ASSN.
NOBA
IT PAYS TO BELONG

PRESENTING THE 3 KEYS TO OUR BUTTERFAT BREEDING PROGRAM

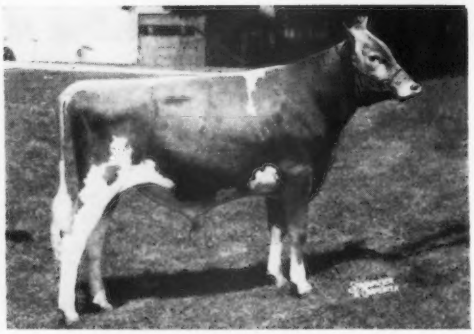

1st prize Jr. Yr. wherever shown in 1957. Jr. Ch., Elkhart Co. Show, 1957 as a Jr. Yr. Breeding many of our best females to him.

Maurana King's Shane

Born June 7, 1956

Sire: **Maurana Grace's King** (below)

Dam: **Maurana Rosie's Wanda,** VG '52 '54
10272—589—Jr2—HIR—365—2x
13280—751—Jr4—HIR—365C—2x
Former Class Leader
12028—636—5yrs—HIR—365C—2x

By Mulhocaway Rosenkavalier, AR, out of Spruce Run T.B.C. Wona, 6 records—2x average 12925 M, 664 F. Dam of Maurana D. Butterfat Favor, $2400, 1st Butterfat Sale, purchased by NEPA, Tunkhannock, Pa.

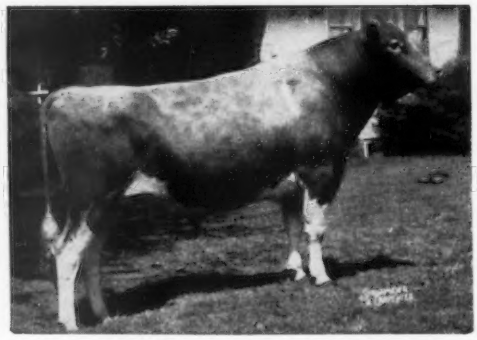

Mulhocaway Double Butterfat

Born May 27, 1952
Sold for $4,500, 1953
Over 30 daughters in our herd. 6 daughters in milk doing very well.

Sire: **Coldspring's Beauty Noble King, AR**

Dam: **Mulhocaway Butterfat Holly,** E '50 '52
17491—813—7yrs—365C—3x
16625—788—8yrs—365C—2x
Former Class Leader

Maurana Grace's King

Born December 3, 1953
Over 25 daughters in our herd.
Reserve Champion, 3 top Ind. Shows, 1956.

Sire: **Gardenville Coronation King**
$45,000. 80 daus., 139 rec. M.E.—305—2x
av. 9281 M, 490 F, 59 classified av. 84.4.

Dam: **Maurana Master's Grace,** E 3 times
5 records av. 13030 M, 655 F.
11637—*602—Sr3—HIR—365C—2x
Class Leader when made
12660—664—Sr4—HIR—301C—2x
Class Leader when made
15896—793—5yrs—HIR—365C—2x
13984—688—6yrs—HIR—305—2x

SEMEN AVAILABLE FROM THESE SIRES AT ALL TIMES

WE INVITE YOU TO VISIT OUR HERD AND SEE THEM AND THEIR PROGENY

Bulls for sale from 800 lb. 2x dams, by above sires.

T. B. Accredited — Calfhood Vaccinated—Bang's Certified 8880

MAURANA FARM — R. 5 — Goshen, Indiana

DR. M. L. WELDY, Owner — DALE WELDY, Manager

K. DAIRY KING . . . Our Eastern King Son From A Long Line Of Good Ones

Fairlawn K. Dairy King

Born July 31, 1950
15 Daughters In Our Herd

Rich in the blood of
GREEN MEADOW
CORONATION KING

3 AR daughters, 3 others on test as follows:

Chedco Rebecca
9805—555—Sr2—365C—3x
Chedco K. Utopia
10638—686—Sr2—365—3x (pending)
Chedco Happiness
11497—687—Sr3—365—3x (pending)

Chedco K. Pleasant
10006—553—Jr2—3x in 265 days
Chedco K. Candida
6545—336—Sr2—3x in 199 days
Chedco K. Janet
4352—191—Sr2—3x in 191 days

DAM

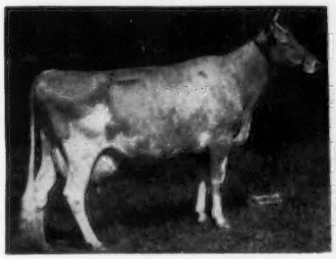

RIEGELDALE MELBA'S DAIRYMAID
12104—715—Sr4—365C—3x
2 AR sons, 8 AR daughters that av. 13713—758.

DAM'S MATERNAL SISTER

CORONATION MELBA
13001—804—Jr2—365C—3x

GRANDDAM

GREEN MEADOW MELBA
15342—*963—Sr2—365C—3x
A National Fat Class Leader, 1st place for 20 years, now 2nd place for fat. 2 AR sons, 7 AR daughters.

DAIRY KING is a full brother to Fairlawn K. Dairylass, 13783—770—Jr2—365C—3x, and a maternal brother to Fairlawn Actor's Dairyqueen, 16035—854—Sr3—365C—3x, she dam of the first prize Produce of Dam, Conn. State Show, 1956, Honorable Mention All-American Produce, 1956.

MARMION . . . Another Eastern King Son Out Of Linaria

Excellent and Senior and Grand Champion at Eastern States Exposition, 1957.

Fairlawn K. Marmion

Born September 6, 1952
25 Daughters In Our Herd

5 daughters on test as follows:

Chedco M. Chum's Rebecca
5674—290—Sr2—3x in 175 days
Chedco M. Dottie
5185—243—Jr2—3x in 128 days

Chedco M. Mirth
2720—133—Sr2—3x in 82 days
Chedco Marmion's Finch
3214—152—Sr2—3x in 82 days

Chedco M. Utopia,
3430—165—Sr2—3x in 78 days

DAM

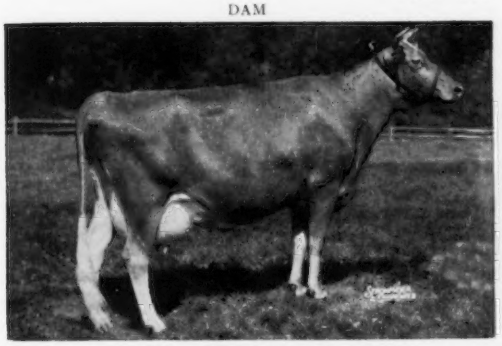

FAIRLAWN ACTOR'S LINARIA (E '53 '55)
Sold for $14,000. 13855—728—Jr2—365C—3x. 15668—846—Sr3—365C—3x, 16277—903—Sr4—365C—3x. 1st prize 4-Year-Old, Topsfield Spring Show, 1955. 1st prize Aged Cow, Senior and Grand Champion, Mass. Guernsey Show, Topsfield and Conn., 1956. 1st Aged Cow, Res. Grand Champion, Eastern States, 1956. 1st in Longtime Production Class, Eastern States, 1956, 1957. 1st Aged Cow, Senior and Grand Champion, Eastern States, 1957.

PATERNAL SISTERS TO BOTH KING AND MARMION

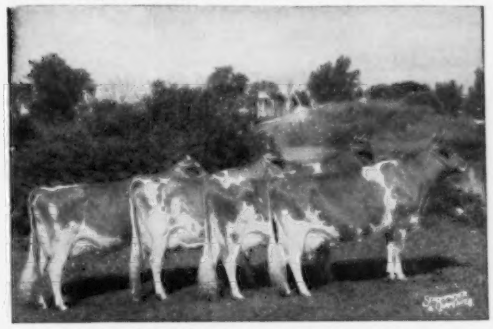

Get of FAIRLAWN H. EASTERN KING
1st Sr. Get, Eastern States Exposition, 1956. The Eastern King Get won first place at Eastern States, 1957.
Included in this Get are:

Fairlawn K. Moonbeam
14307—705—Jr2—365C—3x
14661—728—Jr3—365C—950 T.M.
On retest 13124—655—Sr4—305 days—2x
Fairlawn K. Barbette
11940—670—Jr2—365C—3x
12234—697—Jr3—365C—903 T.M.
Fairlawn K. Memette
11720—584—Jr2—365C—789 T.M.
Fairlawn K. Muriel
12658—661—Jr2—365C—3x
13900—740—Jr3—365C—3x
16891—904—7yrs—365C—3x
16517—903—8yrs—365—901 T.M.

ADD THIS PROVED INHERITANCE TO YOUR HERD . . . MAKE YOUR NEXT HERD BULL A CHEDCO-BRED SIRE BY DAIRY KING OR MARMION.

CHEDCO FARM — BERLIN, MASSACHUSETTS

Federal Accredited No. 100024
C. E. COTTING, Owner
50 Federal Street, Boston, Massachusetts

DELBERT FOX, Herd Manager
Telephone: Berlin, Terminal 8-7789

State Bang's Free No. 20
NELSON SMITH, Farm Manager
Telephone: Berlin, Terminal 8-7763

ROYAL

COULD NOT HAVE HAD A BETTER NAME, WHEN YOU CONSIDER THE EXCELLENT PRODUCTION AND TYPE OF HIS DAUGHTERS, BOTH IN OUR HERD AND AT ROSEWOOD FARMS. HE AND TWO SONS HEAD UP OUR BREEDING PROGRAM.

HIS FIRST 17 DAUGHTERS, M.E.—305—2x, AVERAGE 12006M, 539F.
WE HAVE 24 ROYAL DAUGHTERS ON HIR TEST—2X

14 OF THE 17 DAUGHTERS ARE IN OUR HERD, 3 AT ROSEWOOD FARMS

M. E. — 305
2X

3 over 13,000, 8 over 12,000, 15 over 11,000,
16 over 10,000, all over 9,380 lbs. milk.
1 over 600, 13 over 500, all over 463 lbs. fat.

FOREMOST QUANTITY'S ROYAL

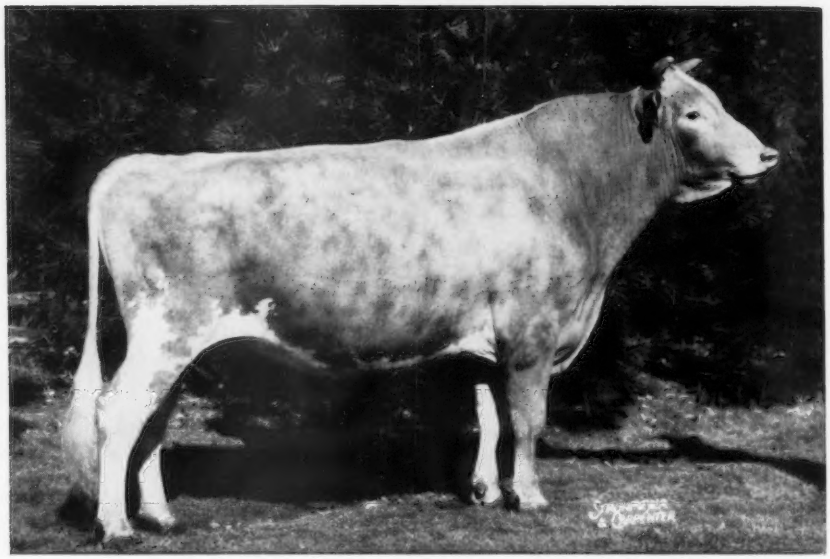

Purchased as a calf, 1951, for $11,000 with Rosewood Farms. Sire of Gr. Ch. 2-year-old, Wis., 1957; All-American Jr. Yr. Heifer; Res. All-American Jr. Yr. Bull; 1st Jr. Get of Sire, Wis.; 3rd Jr. Get of Sire, N.G.S., 1956. Three of his first 5 daughters classified Very Good.

THESE TWO ROYAL SONS IN SERVICE

NORGERT'S ROYAL FOOTPRINT

Born August 31, 1953

Dam: **Lockshore Prince's Diamond,** E '51
7 rec., all 2x but one av.
15045 M, 694 F, including
20455—1029—5yrs—365—3x
3 AR daus., 2 VG, 2 over 14,000 M.

NORGERT'S ROYAL S. COMMANDER

Born March 22, 1955

Res. All-American Jr. Yr., 1956. Full brother to Royal Shirley Ann, E '57, 13315—638—Jr3—HIR—365—2x.

Dam: **Shirley of the Annadale**
VG 3 times
15744—804—5yrs—365—2x

HURRY AND BUY A ROYAL SON FOR YOUR HERD.
THEY BECOME MORE VALUABLE EVERY DAY.

SEE OUR OTHER SIRES LISTED IN DIRECTORY SECTION.

VISITORS ALWAYS WELCOME AT THE FARM

ROUTE 1, ELGIN, ILL.

MRS. GERTRUDE McNAUGHT, OWNER
NELSON McCAMMON, Herd Manager
B. J. WINCHELL, Field Manager

Herd Sires At Malz Farm

Rich In LADY AUGUSTA — MERRY SONG — PATSY JEAN Blood

SENIOR SIRE

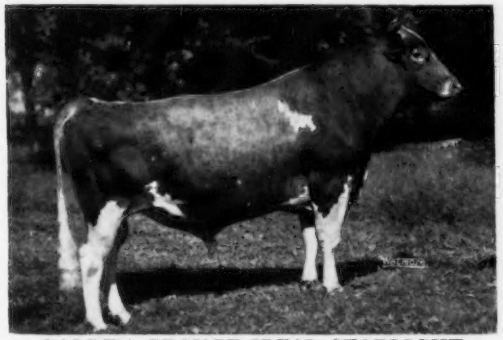

GOLDEN GRANGE IDEAL STARLIGHT
Born November 9, 1952
Sire: **McDonald Farms Augusta's Ideal, AR**
Dam: **Golden Grange R. Eva**
5 records include—17470—831—5yrs—365—3x

His Paternal Granddam

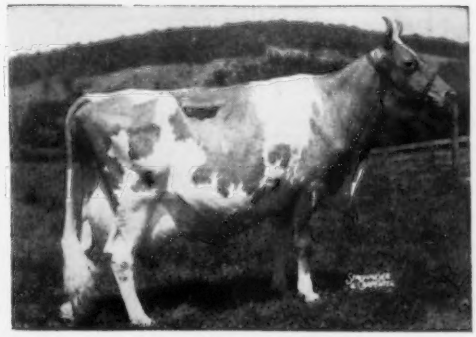

Douglaston Lady Augusta
Excellent at 14½ years of age.
12106—607—E
5 AR daughters average 731 lbs. of fat.
4 classified Excellent.

JUNIOR SIRE

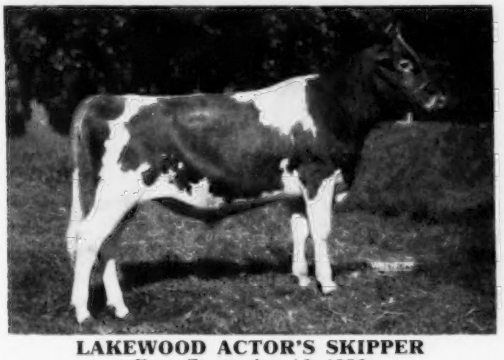

LAKEWOOD ACTOR'S SKIPPER
Born September 16, 1956
Sire: **Fairlawn Prince's Actor**
A son of Fairlawn Glory's Prince, out of Fairlawn K. Debutante, VG '51 '55, 12532—665—Jr2—365C—3x, 12940—762—Jr3—365C—3x, 12377—665—7yrs—365—3x.

His Dam

Hagan Farms Merry Song (Excellent 4 times)
15123—800—Jr3—365C—3x, 14998—785—Sr4—305C—3x, 15564—817—5yrs—305C—3x. MERRY SONG has a long show record including: 3 times Grand Champion at Waterloo and Chicago, All-American Aged Cow, 1954, 1955.

JUNIOR SIRE

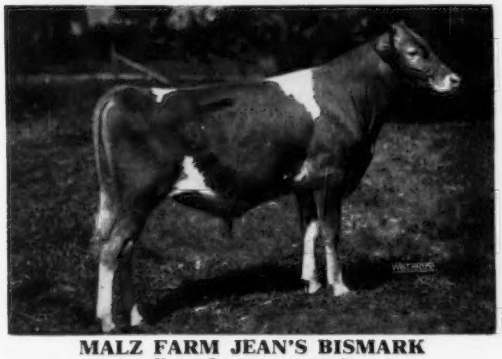

MALZ FARM JEAN'S BISMARK
Born January 1, 1957
Sire: **Golden Grange Ideal Cavalier**
A son of McDonald Farms Augusta's Ideal, AR, out of Golden Grange W. Canda, 11714—627—Sr2—365—3x, 13200—686—6yrs—365C—3x.

His Dam

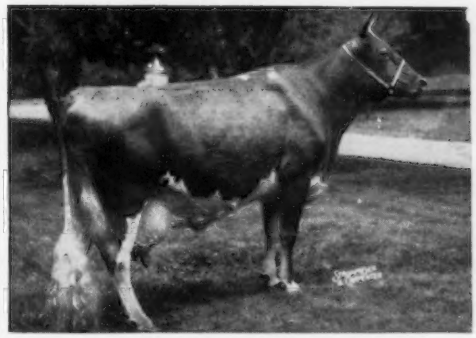

Patsy Jean of Meadow Lane
Excellent '47 '51 '55—VG '48
6 records, all over 687 lbs. fat, including: 18535—894—5yrs—365C—3x, 16987—851—6yrs—365—3x, 17350—883—10yrs—365—3x.

Stock for sale rich in the blood of these three production-bred herd sires, out of high producing dams that include 6 Excellent and 6 Very Good cows.

Last year our 28 cow DHIA average was 10309 lbs. milk and 501 lbs. fat.

MALZ FARM — On Highway 43 — UNION GROVE, WISCONSIN

MR. AND MRS. NICK MALZ, Owners — AULDEN DAVIS, Manager

OHIO

Guernseys

OUR HERD BULLS

FRANCHESTER MODEL'S PEER

Born March 2, 1955

Sire: **Coldspring's B. V. Model.** Sire of the 2nd prize Jr. Get, Ohio, International, National, 1956. **Rich in Beauty family blood.**

His Dam

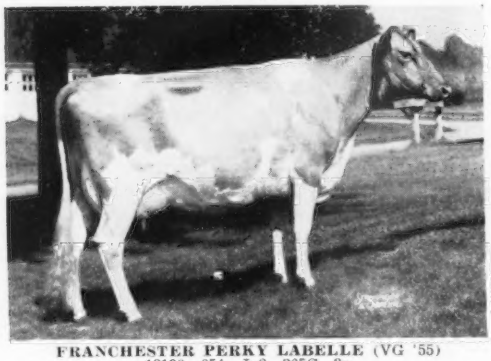

FRANCHESTER PERKY LABELLE (VG '55)
13190—654—Jr2—365C—3x

Sire: Gayoso Levity Peer ($10,000)
STRONG IN LEVITY BLOOD.

Dam: Franchester Free Labelle
14087—611—Sr4—365C—3x

Next Dam: Franchester Labelle ($7,600)
13119—551—7yrs—365C—3x, 5 times VG

Next Dam: Langwater Caroline ($10,000)
Excellent '47 '50. 17265—701—7yrs—365C—3x
THE LABELLE FAMILY.

C. J. HARVILLE, Owner
New Milford, Ohio

AVALON WISTAR'S BRILLIANT

Born January 29, 1954

Sire: **FRANCHESTER K. F. WISTAR.** He by Franchester Kella's Freeman ($15,500). More LABELLE family blood plus the LADY AUGUSTA family through his dam, McDonald Farms King's Kella (4 times E), 18270—919—6yrs—365—3x.

His Dam

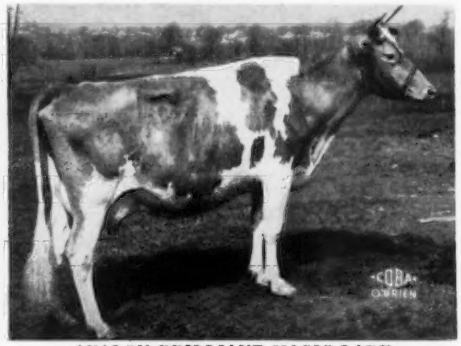

AVALON BRILLIANT MAGIC LADY
14586—667—Jr2—365—3x
11092—519—Sr4—HIR—592 T.M.
14200—621—5yrs—HIR—365—2x
13404—628—6yrs—HIR—305C—2x
14014—648—7yrs—HIR—305C—2x
A daughter of LANGWATER BRILLIANT.

We will have for sale — Females all ages and an occasional bull out of our very best cows.

GLENCO FARM

A FOUNDATION SIRE . . . Strong In The KING—ACTOR Cross

FAIRLAWN K. BROCKTON . . . Born October 9, 1950. 16 DAUGHTERS IN OUR HERD

His first 2 daughters to finish test . . . **Belle Vista K. Lady**

THEY MILK ⟶ 9562—463—Jr2—305—2x
Belle Vista K. Contentment
10085—531—Sr2—305C—2x

K. BROCKTON is sired by Fairlawn H. Eastern King, out of Fairlawn Actor's Gay, 12099—600—8yrs—365—3x, she dam of Fairlawn Peer's Calendar (VG '54), 10532—517—Jr2—365C—2x, Fairlawn K. Gay Lad ($1,600), he a full brother to K. Brockton.

PRESENT HERD SIRES

FRANCHESTER F. WINDSOR

Born April 16, 1954

Owned jointly with Roy E. Cope, Leetonia.

Sire: **Franchester Jolly Financier.** Combines the blood of the Lady Augusta—Lady Mary families. A son topped the 1954 Franchester Sale at $11,000. He is a maternal brother to McDonald Farms High Neptune, 17 classified daughters, 3 E, 8 VG, 4 D.

Dam: **Bethany Wistar's Lady** (VG), 15259—723—Jr4—365—3x, 18991—886—6yrs—365C—3x, 13221—596—14yrs—305—2x. Dam of 4 tested daughters.

CONORA LORD

Born January 20, 1956

Owned jointly with Roy E. Cope, Leetonia, and Edward C. Haaf, Pickerington.

Sire: **Kenmar Hills Emperor Jim**

Dam: **Conora Leader's Rosalind**
6597—351—Sr2—305—2x

Next Dam: **Conora C. Rosalind** (E '52 '55)
8800—504—Sr2—305C—2x, 10723—636—Sr4—305—2x, 14487—*896—8yrs—365C—2x, former Class Leader.

LORD is a full brother to
Conora Empress Roselyn (E '57)
11728—596—Sr2—305C—2x

FOR SALE . . . An occasional top bred bull out of our best cows.
Also cows, bred and open heifers.

WADE N. WEHR
NORTH LIMA, OHIO

BELLE VISTA FARM

OHIO

OUR HERD SIRES

Guernseys

A Proved Sire From The OLD ROSE Family

McDonald Farms Pre Officer (11/29/49)

22 tested daughters include:

Villa-Way Pre Bluebird, 11609—590—Sr3—HIR—365—2x
Villa-Way Pre Flo, 10206—559—Jr3—HIR—365C—2x, 10279—564—Jr4—HIR—365—2x
Villa-Way Pre Lollypop, 9262—509—Sr3—HIR—305—2x
Villa-Way Pre Florabell, 9099—488—Jr2—HIR—365—2x
Villa-Way Pre Glitter, 8339—459—Sr3—HIR—305—2x
Villa-Way Pre Anita, 8697—449—Jr3—HIR—305C—2x

PRE OFFICER is sired by McDonald Farms Prediction, 98 classified daughters, 7 E, 46 VG, 35 D. Sire of the All-American Sr. Get of Sire, 1954, 1955. He is out of McDonald Farms D. Labelle, Excellent '52, 12351—684—Jr3—365C—3x, she by McDonald Farms Distinction out of the Foremost Old Rose family.

ATTENTION . . .
ARTIFICIAL BREEDING UNITS

We will sell this proved sire.
Plan to visit our herd and see the Pre Officer daughters.

DON'T OVERLOOK THIS BULL.

WE ALSO HAVE FOR SALE . . .

A Mahomet son out of the Excellent cow, Mountrose Lightning's Agnes, 12376—657—8yrs—HIR—305C—2x, 14729—801—9yrs—HIR—365—2x, 2 other records over 600 on 2x.

A Combination of The Coquette, Lady Augusta and K. Gay Levity Families . . .

Woodacres Fore Mahomet (10/23/52)

Sire: **McDonald Farms Fore Perfection** ($6,100). He is by a son of Foremost Prediction and Lady Augusta and out of McDonald Farms Coquette (E '47), 13928—708—Jr2—365—3x, 4 tested daughters. Coquette is sired by a son of Green Meadow Coronation King.

Dam: **Glengeran Leader's Bonny** (3 times Excellent), 16978—852—Sr3—365—3x, 15448—852—5yrs—305C—3x. Dam of 1 Class Leader daughter. Bonny is by Fairlawn Actor's Leader ($9,500), the K. Gay Levity and Actress families.

A Junior Sire . . . Class Leader Inheritance Top and Bottom

Lockshore L. V. Highlander
Born November 21, 1955

He is by a son of

Lockshore Crusader's Tamie
14807—*761—6yrs—HIR—305C—2x
*18978—914—8yrs—HIR—365—2x

and out of

Lockshore Jarrett's Irene (VG)
*19167—860—Jr3—365C—3x
*15653—*690—Sr4—HIR—305C—2x
*18691—750—5yrs—HIR—305C—2x
*20101—*809—6yrs—HIR—305—2x

More about this bull in future advertising.

GAIL E. HEIFNER
JAMES RICHARDS

VILLA-WAY FARMS — Sullivan, Ohio

A BUTTERFAT BULL IS DOING A TOP JOB AT JANDE

MULHOCAWAY BUTTERFAT NOBLE
Born July 17, 1952

Sire: **Coldspring's Beauty Noble King,** $29,000
A son of Vallevue Butterfat Beauty, E '47 '48, 18914—937—AA—3x. 4 Excellent daughters average 16279—828.

A Noble son out of our Excellent cow is being retained as a Junior Herd Sire —

JANDE BUTTERFAT NOBLE
Born August 25, 1956

Dam: **Sassafras of Waltona,** E '54
9708—565—Jr4—305C—2x
10016—535—7yrs—HIR—305—2x
12948—708—8yrs—HIR—896 T.M.
12984—681—9yrs—HIR—365—2x
13616—734—10yrs—HIR—365C—2x
10849—583—11yrs—HIR—305C—2x

Dam of Noble

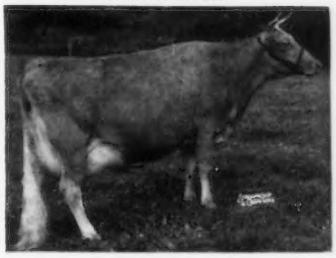

Mulhocaway Butterfat Arum
4 times Very Good
12234—657—Sr2—365—3x
13294—703—Sr4—305C—3x
9008—471—6yrs—305C—2x
15367—805—7yrs—365C—3x
1st prize Produce, N. J., 1955
2nd prize Produce, Pa., Md., 1955

NOBLE is a full brother to Mulhocaway Beauty Butterfat, a bull that is doing an outstanding job at Mulhocaway where he has already sired over 40 daughters, 14 on test and doing well. 13 daughters classified 1 E, 7 VG, 5 D. Senior and Gr. Ch. Bull, N. J., 1953, 1954, 1955, 1956. Sr. and Gr. Ch., Pa. and Mid-Atlantic, 1954. Res. Gr. Ch., Pa., 1955, Sr. and Gr. Ch., N. J., 1956. Honorable Mention All-American Aged Bull, 1956.

AT JANDE . . . We have 10 daughters in milk sired by NOBLE. They are milking up to 45 lbs. per day on 2x.

DUE TO THE LIMITED USE WE CAN NOW MAKE OF NOBLE — **HE IS FOR SALE.**
Send for price and complete pedigree.

We will sell a few bred and open heifers. Also bull calves out of our best cows.

John W. Hawkins & Son (Dwain)
1 mile east of Rt. 7 on Rt. 558

JANDE GUERNSEY FARM — New Waterford, Ohio

OHIO

A Proved Sire That Is Contributing Much To Our Herd . . .

McDONALD FARMS LE PROUD DON

Born October 14, 1950

He is by a son of McDonald Farms Della (3 times Excellent), 15700—681—AA—3x and out of a daughter of Boulder Bridge Panchito (E '47), 16465—693—7yrs—365—3x.

30 daughters in our herd . . . 20 in milk. His first 20 daughters average over 400 lbs. fat as Jr2-year-olds on 2x.

Our DON Daughters Are Being Bred To These Two Well-Bred Bulls

WYNO BELLE DON

Born February 17, 1953

On lease from Paul P. Priddy and Paul E. Schepflin, Fremont, Ohio.

Sire: **COLDSPRING'S B.R. MAY KING**
A BEAUTY family BULL.

Dam: **WYNO SAINT'S BONITA** (E '54)
9615—509—Jr2—305C—3x. 1st prize 2-year-old, Res. Gr. Ch., Pa. Guernsey Show, 1953. A daughter of WYNO BEAU'S SAINT, sire of the All-American Senior Get, 1956. The Saint Get was undefeated in 1954, 1955, 1956.

VALLEY VIEW B. BANKER

Born July 3, 1952

Sire: **WANDAMERE JEAN'S BUILDER**
A son of Wandamere Correction, out of Wandamere Bonnie Jean, 14220—687—GG—3x, 12066—594—AAA—2x. 2 tested daughters. **The Bonnie family — one of the best in the west.**

Dam: **VALLEY VIEW VALMEAD'S MARVEL**
2 tested daughters, full sisters to our B. Banker bull.

B. Banker is a full brother to
VALLEY VIEW BUILDER'S HOPE (E '53)
11051—540—Jr4—HIR—305C—2x
VALLEY VIEW B. MARVEL (VG '54)
8932—431—5yrs—HIR—305C—2x

We will sell a few cows and bred heifers.

Farm is located 2 miles S. of Castalia on Miller Road.

H. C. & H. T. KUNS & SONS
R. R. 1 — CASTALIA, OHIO

WACALU FARM

ROSELYN . . . An Emperor Jim Daughter From Our Rosalind Family Goes EXCELLENT

CONORA EMPRESS ROSELYN, Very Good '55 — EXCELLENT '57

Born June 8, 1952 . . . 11728 lbs. milk, 596 lbs. fat—Sr2—305C—2x

Sire: **Kenmar Hills Emperor Jim** . . . 15 daughters in our herd. They are noted for their sharpness, quality and extreme dairy character. 5 Jim daughters were classified in 1957, all above the line, 1 E, 3 VG, 1 D.

ROSELYN COMES FROM OUR GREAT ROSALIND FAMILY

Her Dam: **Conora Leader's Rosamond**
(VG '55)
8668—467—Sr2—305—2x
12739—684—5yrs—365—2x

Her Granddam . . . Excellent
Conora C. Rosalind (E '52 '55)
8800—504—Sr2—305C—2x
10723—636—Sr4—305—2x
14487—*896—8yrs—365C—2x
Former Class Leader

We are pleased to announce the sale of one-half interest in **CONORA FLASH,** born March 8, 1956, to Claude Mizer, Willow Brook Farm, Danville, Ohio. FLASH is a son of our latest Excellent cow, CONORA EMPRESS ROSELYN (see above). A ¾ brother to Roselyn, CONORA LORD, is owned jointly with Roy E. Cope, Leetonia and Wade N. Wehr, Belle Vista Farm, North Lima, Ohio.

We will sell . . . A few well-bred cows and bred heifers.
Also, occasionally we have a top bred bull calf out of our best cows.

WRITE US YOUR NEEDS

CONORA FARM

Mr. and Mrs. Edward C. Haaf — **PICKERINGTON, OHIO**

OHIO

Guernseys

OUR HERD SIRES — SONS OF NATIONAL CLASS LEADERS

MENDALE KING'S EMPEROR

Born August 4, 1950

9 daughters in milk and on DHIA they are milking up to 40-45 lbs. per day as 2-year-olds.

Sire: **ALPINE ROSE MENDALE KING**
13 tested daughters include 5 Class Leaders — 2 first place National Class Leaders for both milk and fat.

MENDALE GOLDEN PIONEER

Born April 24, 1957

3 nearest dams average 20245—968.

Sire: **INNISFREE PIONEER,** a son of Afton's Donna Constanza, 19864—963—9yrs—365—3x, and a maternal brother to Innisfree S. Joan, *19114—*887—Jr3—365—3x, *20073—946—Jr4—365C—3x.

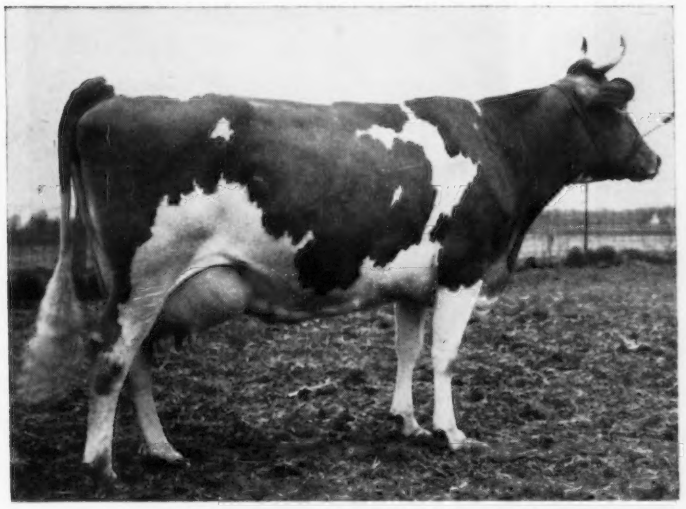

Dam of Golden Pioneer

← **MENDALE KING'S GOLDEN JEAN**

*24533—*1191—5yrs—HIR—365—3x
1st for both milk and fat

*21443—*1077—Jr3—365—3x
1st for both milk and fat

*18304—863—7yrs—305C—3x
10th for milk

Sire: **ALPINE ROSE MENDALE KING, AR**
By Borrodale Chief's Harlequin, AR, sire of **Alpine Rose Faithful,** 17271—*957—6yrs—365C—2x, 6th fat: **Alpine Rose Golden Fawn,** 16043—854—6yrs—365C—2x, and out of Pride's Noble Lassie 15212—830—6yrs—365—3x.

Dam: **BETTY'S ROYAL GOLD**
12842—610—Jr3—365C—2x
14259—673—Sr4—365C—3x
13576—658—5yrs—365C—3x
16338—751—6yrs—365C—3x
10499—508—8yrs—365—2x
12889—574—9yrs—305C—3x

Dam of King's Emperor

MENDALE POLLY'S ELMA →

12241—635—Jr2—365C—963 T.M.
12654—663—Sr3—305C—3x
*17402—*949—Sr4—HIR—365—3x
National Class Leader 1st fat, 4th milk

Sire: **KENFLEUR'S BRIGHT KING, AR**

Dam: **LASSIE'S POLLY OF KEYSTONE**
13462—656—7yrs—365C—3x
5 AR daughters, 1 over 900, 3 over 700, all over 600 lbs. fat.

Add the blood of these National Class Leaders to your herd . . . Buy A Glengary Oaks bull by PIONEER or EMPEROR.

Females for sale at all times. — Write us your needs.

J. A. MacDONELL
ROGER E. BARNES } Owners

GLENGARY OAKS FARM — ELIDA, OHIO

OHIO

Our Herd Is Rich In Ideal Breeding

A FOUNDATION SIRE . . . **IDEAL'S FANNY'S STANDBEST** . . . Born June 5, 1952

We have about 25 daughters in our herd and 18 cows are still due to his service.
He is sired by Ideal's Standbest and from the Clara Bell of Lone Pine family.

A NEW HERD SIRE . . . **Combines The Blood Of The Beauty and Hale Spot Families**

LOOKWELL MERRY PRINCE . . . Born August 16, 1955 . . . Purchased October 15, 1956

Sire: **Western Glow C. F. Merryman,** a son of Coldspring's B. R. Forcaster (the BEAUTY family) and out of Western Glow Merry Lee (see below).

His Dam — CLASS LEADER

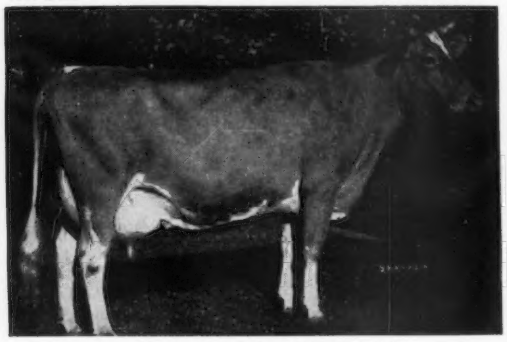

St. Albans Actor's C. Hale Spot (VG)

11805—543—Sr2—365C—3x. *17207—*806—Sr3—HIR—365—3x. Class Leader 2nd for milk, 3rd for fat. *15460—*759—Sr4—305C—3x. 19970—1006—7yrs—365C—3x. 13830—679—11yrs—365C—2x. 12627—623—12yrs—HIR—326C—2x. S.: Wildwood Actor's August. D.: St. Albans Count's Hale Spot. 16905—966—AA—1360 T.M., 19786—1106—7yrs—1409. 3 tested daughters.

His Sire's Dam — CLASS LEADER

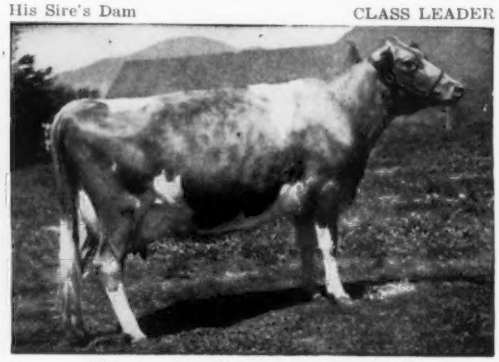

Western Glow Merry Lee (5 times VG)

11256—*642—Sr2—305C—2x. Class Leader 8th for fat. 12223—630—5yrs—305C—2x. A daughter of Giant Cedar Star Lily — she dam of 6 tested daughters.

WE HAVE FOR SALE

A few cows and bred heifers. Females rich in Ideal breeding. We have used 6 successive Ideal-bred sires in our herd.

The farm is located 2½ miles west of Danville on Danville—Howard Road.

GLEN OAKS FARM — Danville, Ohio

G. S. Colopy & Sons
R. R. 2, Danville, Ohio
Farm Phone 80-F

A PAIR OF SIRES — RICH IN SAINT BLOOD

WYNO BELLE DON

Born February 17, 1953

Sire: **COLDSPRING'S B. R. MAY KING**
A BEAUTY family Bull.

Dam of DON

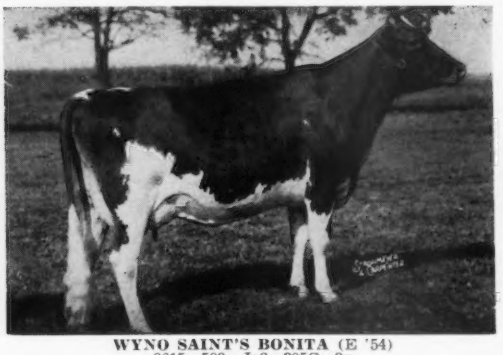

WYNO SAINT'S BONITA (E '54)
9615—509—Jr2—305C—3x
1st prize 2-year-old, Res. Gr. Ch., Pa. Guernsey Show, 1953.
A daughter of Saint and half-sister to our Duncan bull.

OUR PROVED SIRE

McDONALD FARMS STEADFAST ODIN
Sr. and Gr. Ch., National, International, 1951. A STEADFAST son out of HIGH JUDITH.
BACK IN SERVICE AT OUR FARM

WYNO SAINT'S DUNCAN

Born May 21, 1955

Owned jointly with Wyno and Paul P. Priddy.

Sire: **WYNO BEAU'S SAINT.** Sire of the All-American Sr. Get of Sire, 1956. His Get undefeated in 1954, 1955, 1956.

Dam: **RIVEREDGE VALDOR'S DOREEN.** 12436—661—Sr2—365C—3x. 4 tested daughters — all VG.

Full Sisters To DUNCAN

WYNO SAINT'S DORCAS (VG)
1st 2-year-old, Pa., Md., 1955. 1st Produce, Md., 1955. Sold for $1,500 to C. F. W. Burns, where she has completed a good Canadian record.

WYNO SAINT'S DORIS (VG)
12982—687—Sr2—365—3x
1st Produce, Md., 1955

Bull calves and a few cows and bred heifers are for sale — Write us your needs.

PAUL E. SCHEPFLIN
½ mile east of Fremont on U.S. 20

WILEMA FARM — Fremont, Ohio

OHIO

A FOUNDATION SIRE . . . Strong In The Blood Of The Gay Lady Family

AL-PHINE LAD'S PREDICTION . . . Born February 27, 1951. Owned jointly with Meade Farnham & Son.

Sire: **Fireside Gay Laddie,** a son of Sun-Blest Farms Levity Czar and out of a daughter of Aigler Farm Gay Lady, 13525—735—Sr3—365—3x, 16609—893—9yrs—365—3x, she dam of 7 tested daughters and foundation cow in the Fireside herd.

Dam: **Sunny Meadows Supreme Leona,** 11922—606—Sr3—365—2x, a daughter of McDonald Farms Royal Supreme.

A JUNIOR SIRE . . . **From The Class Leading Sandra Cow**

LEVELLAND FARMS SANDRA BANNER

Born April 23, 1955

Sire: **Langwater Banner**

Sire: Langwater Onward

Dam: Langwater Royal May
16090—788—5yrs—365—3x
2 AR sons, 2 AR daughters

BANNER is being bred to the daughters of LAD'S PREDICTION and other top cows in our herd.

OUR HERD HAS BEEN ON HIR TEST SINCE JANUARY AND WAS CLASSIFIED IN 1956.

STOCK FOR SALE — Females, Bred and Open Heifers.

Dam of BANNER

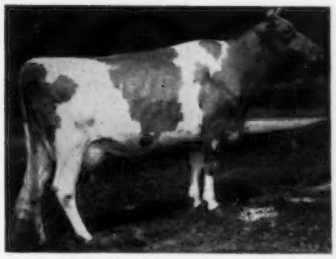

Levelland Farms Sandra
*18677—*926—Jr3—HIR—365C—2x. National Class Leader. 1st for milk, 2nd for fat. A daughter of Meadow Lodge King's Master.

C. E. Maxwell
Ted L. Haase

HILLCREST FARM — Hicksville, Ohio

OUR HERD SIRES

FRANCHESTER MODEL'S PAUL

Born March 18, 1956

Sire: **Coldspring's B. V. Model.** A son of Coldspring's Beauty's Valor, out of Coldspring's Noble's Beauty, 12999—738—Sr3—365C—3x (the BEAUTY family).

Dam: **Arrus Philosopher Starling** (VG '52 '55)
14741—811—Sr3—365—3x

Paternal Brother and Sisters To Paul

Get of Coldspring's B. V. Model
Sire of the 2nd prize Jr. Get of Sire, Ohio, National and International, 1956.

PAUL is owned jointly with Carl Fortkamp, Gold Banner Farm, Coldwater, Ohio.

FRANCHESTER HORNET'S DEACON

Born July 4, 1953

Sire: **Franchester K. F. Hornet.** A son of Franchester Kella's Freeman, out of K. Gay Levity (see below).

Dam: **Bethany Star Dahlia** (VG '50 '55). 17101—943—6yrs—365C—3x. 1 AR son, 2 AR daughters.

His Sire's Dam

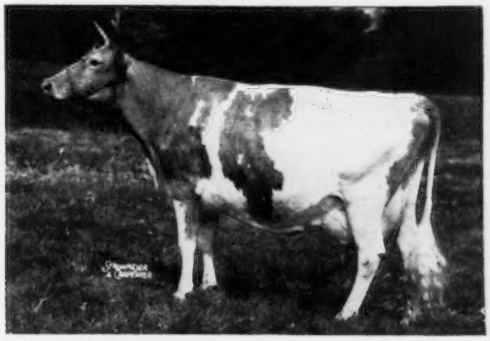

Fairlawn K. Gay Levity (E '50 '55)
14978—730—Jr4—365C—3x. 17244—845—7yrs—365—3x. In 9 lactations she produced 109,625 lbs. of milk, and over $30,000 worth of progeny from Gay Levity have already been sold. See pages 501-503, March 1, 1957 Journal.

ALSO IN SERVICE . . . A Gardenville Charity's Master Son Out Of An Excellent Cow, **GOLD BANNER MASTER'S LINNET** . . . Born August 30, 1955. Owned jointly with Carl Fortkamp. Sire: **Gardenville Charity's Master,** 21 daughters, 48 records average 10436—503—305—2x—M.E.; 21 daughters classified, 2 E, 10 VG, 5 D. A daughter sold for $3,100, another for $2,100 in the Butterfat Sale, 1956. LINNET is out of **Stanruth Lucene** (E '53), 11910—551—5yrs—365—2x, 8761—410—8yrs—HIR—305C—2x, a daughter of Pine Manor Linnet.

STOCK FOR SALE . . . BRED AND OPEN HEIFERS AND OCCASIONALLY A FEW GOOD COWS

HOMER FRAHM, Celina, Ohio

GRAND LAKE FARM

CEDARBROOK FARMS, INC.

We have great hopes for the future as our breeding program is built around the outstanding proven sire — FLYING HORSE BANDMASTER.

BANDMASTER

19 PR sons, 49 AR daus., 2 over 1000, 6 over 900, 11 over 800, 20 over 700, 33 over 600, 38 over 500 lbs. fat 6 Class Leading daughters.

Sire: **Alfalfa Farm Select, AR**

Dam: **Alfalfa Farm Flute,** VG '48
16206—*962—Jr3—365C—3x
Class Leader since 1939
15961—970—AA—365C—3x

IN SERVICE

A GRANDSON OF BANDMASTER:

/ FLYING HORSE ELLA'S COLONEL

Born June 10, 1949
7 nearest dams av. 14491—797—365—3x.

Sire: **Chedco Colonel, AR**
32 daus., 60 rec. M.E.—305—2x av. 9702—522.

Dam: **Flying Horse Master's Ella**
12844—628—Jr2—365C—3x
15595—806—Jr3—365—3x
A daughter of Bandmaster.

2 GREAT GRANDSONS OF BANDMASTER

/ FLYING HORSE HARMONY'S PROMISE

Born October 1, 1956
7 nearest dams av. 15591—866—365—3x.

Sire: **Flying Horse Melody Master, AR**
First 10 daus. actual av.
13655—717—3x.

Dam: **Flying Horse General's Clarise**
14378—716—Sr2—365—3x
19138—891—Sr4—365—3x
20467—979—6yrs—365—3x
23018—1071—7yrs—365—3x

/ CEDARBROOK HARP'S GOVERNOR

Born March 1, 1956
7 nearest dams av. 14661—751—part 2x.

Sire: **Western Glow Deputy**
Five of his 7 nearest dams
Excellent.

Dam: **Flying Horse Select's Harp**
VG 3 times
13340—674—Jr2—365C—3x
15631—827—5yrs—365C—3x
11929—602—10yrs—HIR—365C—2x
12792—550—11yrs—HIR—365—2x

THESE TWO PROMISING SIRES, RICH IN BUTTERFAT BREEDING, HAVE BEEN ADDED:

/ WESTERN GLOW C. F. ROYALMOST

Born January 4, 1953
7 nearest dams av. 12935—605—all 2x.

Sire: **Coldspring's B. R. Forcaster, AR**
18 daus., 18 rec. M.E.—305—2x
av. 10469—501.

Dam: **Royal Martha of Aldarra,** E '52 '53
12236—582—Sr3—305C—2x
13392—694—5yrs—305C—2x

/ WESTERN GLOW DEPUTY

Born January 7, 1954
7 nearest dams av. 14841—748—part 2x.

Sire: **Fame of Aldarra, AR**
By Western Glow Royal Fame.

Dam: **Western Glow Duet O'War**
11756—577—Jr2—305C—2x
12758—624—Jr3—305C—2x
15601—788—Jr4—365—2x

BREEDING STOCK FOR SALE — VISITORS WELCOME

If You Want Guernseys That Produce, 2X, Come To Cedarbrook Farms

J. C. GORMAN, President

R. T. MYERS, Manager

1 mi. East of Rte. 42 on Bellville-Johnsville Rd.
Tel. TUxedo 6-4928

OHIO

A COMBINATION HARD TO BEAT...

A Good Working Herd of Persistent, Producing Guernseys

1956 DHIA Average . . . 27 Cows Average 10751 Lbs. Milk, 486 Lbs. Fat Built on the blood of sires rich in the blood of Welcome In Forward's Clara, 4 times Excellent, *26672—1120—6yrs—365—3x and Douglaston Lady Augusta (E at 14 and 15 years), 5 AR sons — 6 AR daughters, 4 E, 2 VG.

FOUNDATION SIRES

WELCOME IN McK VALOR (No longer in herd)
Sire of 1st prize Get of Sire, Dist. No. 3 Show, Bucyrus, Ohio. A daughter, Twin Cedar V. Clarabell, Sr. & Gr. Ch. Cow, Bucyrus, 1956.

VALOR is by a son of McDonald Farms Distinction and Lady Augusta.

17 daughters in our herd.

WELCOME IN WONDER BOY
Born January 5, 1952
Sire: **Welcome In Clara's Oberland** ($25,000). More Lady Augusta blood (see above) and out of the highest milk producing cow of the breed, Welcome In Forward's Clara (4 times Excellent). *26672—1120—6yrs—365—3x.
Dam: **Walnutdale Blue Bell** (VG) 14896—752—5yrs—365C—3x

We have 12 daughters in our herd.

STAR GAZER IS NOW IN HEAVY SERVICE AND DOING A GOOD JOB

PEBBLEBROOK'S H. STAR GAZER
Born February 13, 1952
A son of **McDonald Farms High Oneida** (more LADY AUGUSTA blood — see above) and out of a daughter of Welcome In Chum's Triumph.

14 DAUGHTERS IN OUR HERD
His first 3 daughters to finish test average over 10,000 lbs. milk, 500 lbs. fat on DHIA—2x.

A HOME-BRED BULL . . . **TWIN CEDAR G. MASTER** . . . is being retained for use in our herd. He is by **Flying Horse Clarinet's General,** out of **Twin Cedar V. Mamie,** one of the very best daughters of Welcome In McK Valor (see above).

We will sell 10 to 12 good cows. Also available, bull calves out of our best cows.

BURTON HONSBERGER
SYCAMORE, OHIO

TWIN CEDAR FARM

OUR HERD SIRES

Rich In The Blood Of The FAITHFUL, LEVITY and COUNTRY FLOWER FAMILIES.

TWO SONS OF ELLA-MAE

HAYES ACRES ROYAL HONOR
Born July 15, 1954
Owned jointly with Lauxmont Farms.
Sire: **Woodacres Royal Honor** (see opposite)

LAUXMONT EXPLORER
Born January 22, 1957
Sire: **Bournedale Maxim's Duke** One of the breed's outstanding Maxim bulls.
Dam of Both ROYAL HONOR And EXPLORER

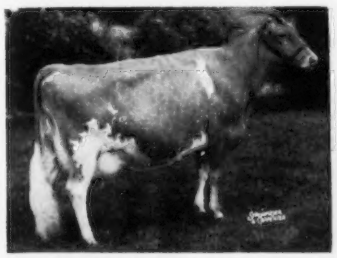

Gra-Bill's Ella-Mae
Gr. Ch., Champaign Co. Dist. Show, 1st 2-year-old, Ohio, 1952. 2nd prize 4-year-old, Ohio, 1954. A daughter of Foremost Footprint 4th, and half-sister to the dam of Marksman (see opposite).

MAYFLOWER'S H. MARKSMAN
Born March 24, 1951
A full sister, Mayflower's Honor's Rosebud, classified VG '55.
Sire: **Woodacres Royal Honor.** S.: Douglaston Prince Royal, AR. A son of Imp. Financier of Myrtle Place, AR and Shuttlewick Mirth, AR — she an own daughter of Shuttlewick Levity, AR. D.: Charlescote Peony, 10523—601—Sr3C—3x.

HONOR Traces To Levity Through His Sire

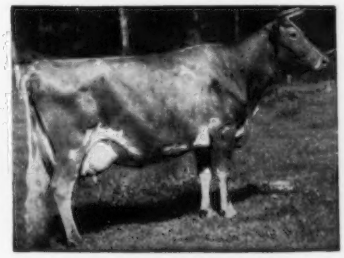

Shuttlewick Levity
16896—804—G
National Grand Champion, 1927, 1929.
Sold for $22,000 in 1924.
Dam: **Mayflower's First Lady,** 8474—430—Jr2—305C—2x. A daughter of Foremost Footprint 4th (sire of Ella-Mae — see opposite). Combines the blood of the FAITHFUL and COUNTRY FLOWER families.

We will sell a few cows and bred heifers rich in this proved, popular breeding.

Write for list of available stock.

W. W. HANNA
WILBUR F. ANDERSON

SQUARE ACRES FARM — R. R. 3, Urbana, Ohio

FROZEN SEMEN FOR AS
FROM COBA

Blakeford Transfer

COBA Proof: HIR & DHIA rec. 7-13-57 (305d 2x ME)
27 daus. 36 rec. av. 10,852M 4.98% 541F
24 daus. 33 rec. av. 10,817M 5.01% 542F
24 dams 37 rec. av. 9,257M 5.03% 466F
27 class. daus. av. 86.3% (3 E, 15 VG, 9 D)
Sire: Blakeford Formidable
Dam: Blakeford Tranquil (E '47 '48)

Gardenville Charity's Master

DHIA Proof: 6-29-56 (305d 2x ME)
18 daus. 41 rec. av. 10,129M 4.8% 489F
13 daus. 30 rec. av. 10,337M 4.9% 503F
13 dams 33 rec. av. 10,526M 4.8% 503F
17 class. daus. av. 85.0% (2 E, 10 VG, 8 D, 3 A)
Sire: Pine Manor King Melody Master
Dam: Clearland Butterfat Charity, D

Franchester Handy Milkmaker

AGCC Summarized Sire: 8-1-57 (305d 2x ME)
28 daus. 78 rec. av. 8,789M 4.9% 432F
20 class. daus. av. 81.0%
AB dau. Av.: DHIA rec. 5-1-57 (305d 2x ME)
12 daus. 12 rec. av. 8,647M 4.8% 414F
Sire: Langwater Henchman
Dam: Marigot of Starr Farm

PRICE SCHEDULE FOR FROZEN SEMEN

For each shipment of—one to 30 ampules—$7.50 each. 31 or more ampules—$5.00 each. *Service to Blakeford Transfer is $10.00 per ampule. He is owned by Normandy Farm, New Augusta, Ind.

(Prices—F.O.B. Columbus.)

BLAKEFORD TRANSFER DAUGHTERS

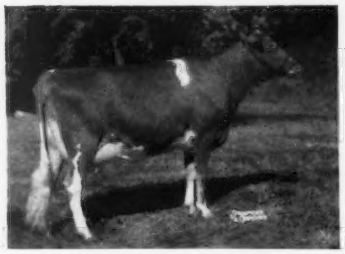

Hoosier Heart Gypsy
1st 2 year old, Waterloo, 1956
1st 2 year old, Int., 1956
All-American 2 year old, 1956

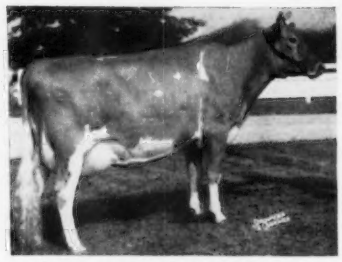

Normandy Moonbeam, E

GARDENVILLE CHARITY'S MASTER DAUGHTERS

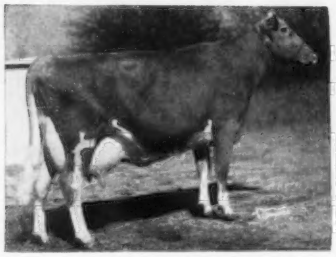

Maurana Master's Grace, E—3x

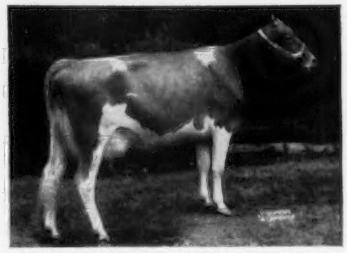

Hildiemald Master's Queen B
2nd 2-year-old Futurity
Winner, 1957 Ohio State Fair

FRANCHESTER HANDY MILKMAKER DAUGHTERS

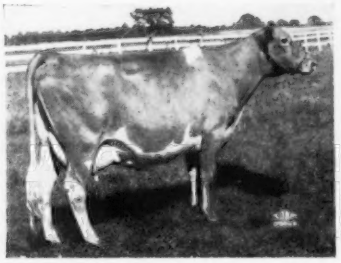

Clearview Roxie, VG—2x

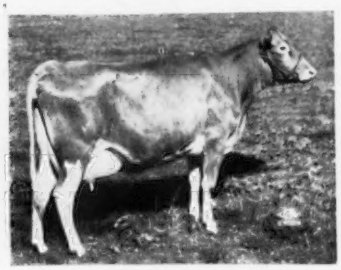

Clearview Celesta

COBA SELECT SIRES

Central Ohio
1224 Alton-Darby Road
Columbus 4, Ohio

LOW AS $5.00 PER AMPULE
SELECT SIRES ★

PROVEN RESULTS

We are a world leader in the frozen semen field and will ship frozen semen anywhere. One ampule is sufficient per service. During 1955-56, we bred 143,476 cows with frozen semen. Our 1956 conception rate with frozen semen was equally as high as that with liquid. Write today for extended pedigrees and further service information.

Welcome In Chum's Valor

AB dau. av.: DHIA rec. 6-1-57 (305d 2x ME)
23 daus. av. 10,008M 4.3% 435 F.
This average consists of ONLY art. sired daus. located in 20 herds (13 counties).

Sire: Langwater Chum
Dam: Queen's Wilheminia, VG

WELCOME IN CHUM'S VALOR DAUGHTERS

Welcome In Valor Beatrice

2nd 4-year-old, 1957 Ohio State Fair
2nd 4-year-old, 1957 Indiana State Fair

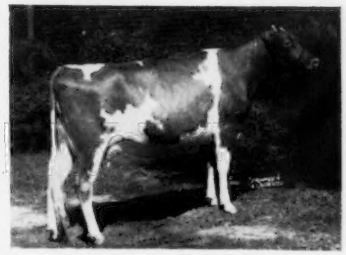

Welcome In Valor Electra

2nd 2-year-old and Best Ohio Female, 1954 Ohio State Fair

Franchester Free Sterling

COBA Proof HIR rec.: 6-26-56 (305d 2x ME)
13 daus. 18 rec. av. 10,455M 4.8% 506F
13 dams 34 rec. av. 10,289M 4.7% 486F
5 class. daus. (2 VG, 3 D)

Sire: Langwater Freeman
Dam: Marigot of Starr Farm

FRANCHESTER FREE STERLING DAUGHTERS

Tagalong's Peggy, VG

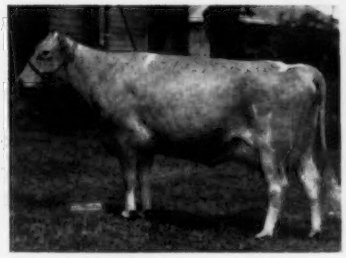

Tagalong's Van, VG

BRONZE ARROW GLADIATOR DAUGHTERS

Amber of Bronze Arrow

His Daughters In Artificial Breeding Are Starting Out Very Well.

Bronze Arrow Gladiator

DHIA Proof: 6-29-56 (305d 2x ME)
9 daus. 19 rec. av. 10,048M 4.5% 456F
6 daus. 13 rec. av. 10,281M 4.6% 478F
6 dams 6 rec. av. 9,428M 4.6% 436F
8 class. daus. av. 83.1% (2 VG, 5 D, 1 A)

Sire: Langwater Country Squire
Dam: Lone Pine Marjorie, D at 11 years of age.

Breeding Ass'n.

For Service Information

Phone TR-8-5333

COBA SELECT SIRES

PHIL and BELLARION

A FATHER—SON TEAM
ARE OUR SENIOR SIRES

GREAT ELM ROYAL PHILOSOPHER

Sire: **Argilla Royal Philosopher**
Dam: **Great Elm C. Donna Lou,** 14387—694—Jr2—365—3x

HIMSELF

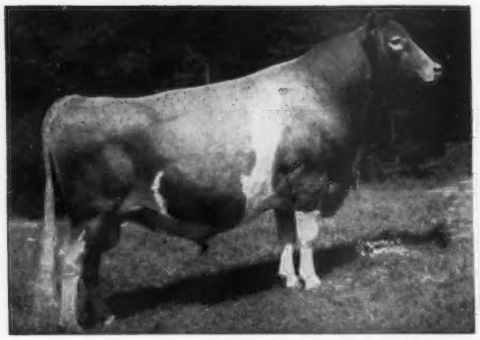

38 daus.	M.E.—305—2x av.	9903 M.	454 F
31 daus.	41 rec.	10416 M	481 F
31 dams	89 rec.	9640 M	465 F
Difference		+ 776 M	+ 16 F

A Typical Phil Daughter

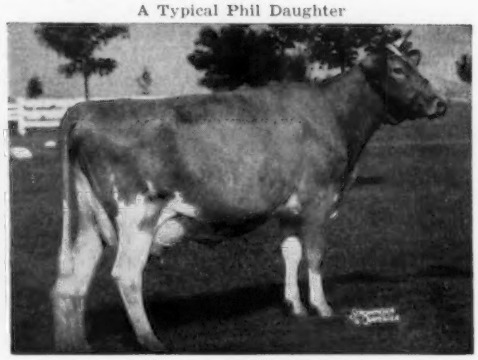

Great Elm Phil's Geneva
*17060—783—Jr2—365C—3x
Class Leader in milk, 10th place
Highest record daughter of Philosopher.

At present we have 2 Phil sons for sale, one out of **Great Elm L. A. Ellen,** 11666—558—Jr2—365C—3x (the Ellen family), the other out of **Great Elm His Bell,** VG '55 '57, 14781—636—Jr3—365—3x, 16042—607—9yrs—365—3x.

GREAT ELM PHIL'S BELLARION

Born April 2, 1952

Full brother to Great Elm Phil's Bo-peep,
13719—586—Jr2—365C—3x (see opposite).

Sire: **Great Elm Royal Philosopher**

His Dam

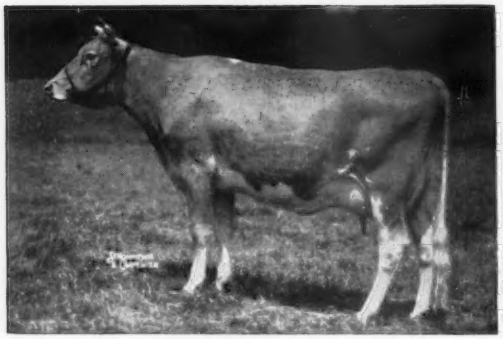

Great Elm C. Bella, VG '55 '57
13880—644—Sr2—365C—3x, 14527—670—Sr3—365C—3x
13314—626—5yrs—305C—2x, 17850—816—6yrs—365C—3x
18087—850—7yrs—365—3x, 13450—563—9yrs—305C—3x
11118—480—10yrs—305C—2x

His Dam's Dam

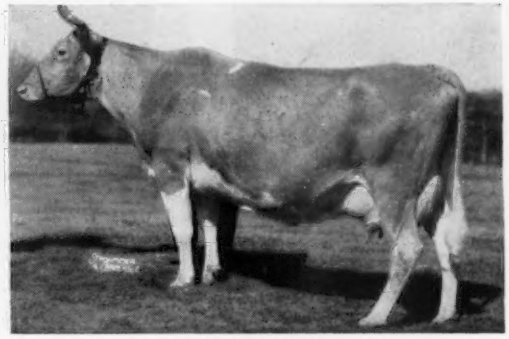

Great Elm Bella
12480—621—CHI
14006—614—A—739 T.M.
14410—699—A
Dam of 4 AR daughters.

OUR JUNIOR SIRES ON THE OPPOSITE PAGE →

"Quality Does Not Cost . . . It Pays"

T. B. Accredited
N. H. Bang's Accredited 275
A. J. YOUNG, President

GREAT ELM FARM, Inc.
R. F. D. No. 3, Dover, New Hampshire
In Strafford County

OUR JUNIOR SIRES — A Grandson of Dotty and the 1954 All-American Junior Yearling

DESIGNER and TITAN

GREAT ELM DESIGNER

Born February 12, 1955

Maternal brother to BELLARION, see opposite.

Sire: **Coldspring's B. R. Designer**, in service at Lehigh Valley Cooperative Farmers.

His Maternal Sister—Full Sister To Bellarion

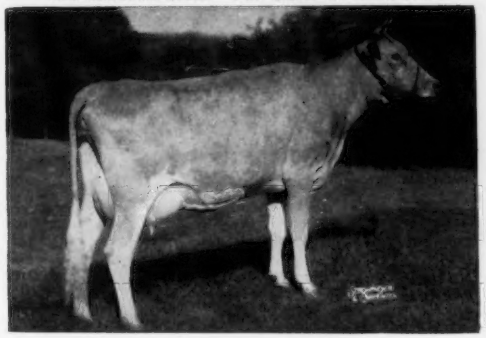

Great Elm Phil's Bo-peep
13719—586—Jr2—365C—3x
1st in class at N. E. Judging Conference, 1953.

His Paternal Granddam

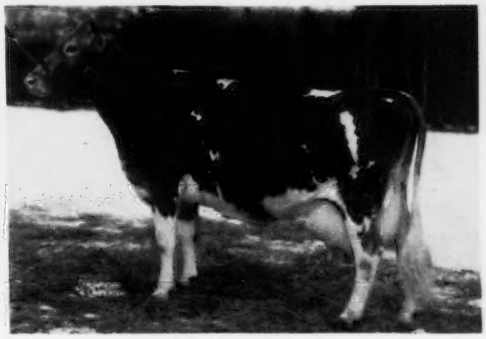

Dotty of West Side Farm
4 times Excellent
19282—929—Sr4—365—3x, *25338—*1329—11yrs—365—3x
Class Leader 2nd in both milk and fat.

McDONALD FARMS ODESSA'S TITAN

Born January 22, 1953

HIMSELF

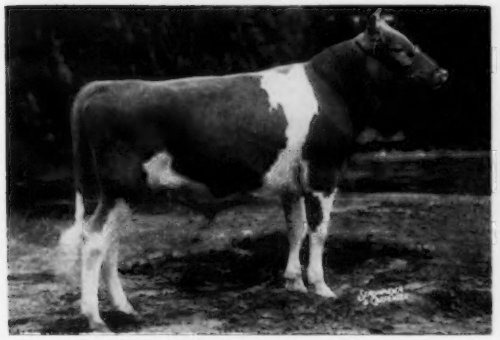

7 nearest dams average 13124 lbs. milk, 724 lbs. fat. 1st Sr. Calf, Jr. Ch., Topsfield Spring Show, 1954. 1st Jr. Yr., N.G.S., I.D.E., 1954. All-American Jr. Yr., 1954, owned with McDonald Farms.

His Dam

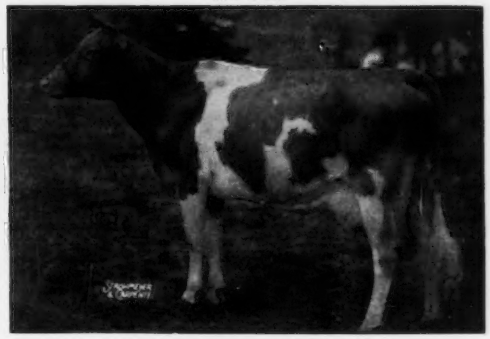

McDonald Farms Ideal Kidette
Very Good '54
14149—812—Sr4—365—3x
Excellent in Dairy Character and Body Capacity.

We can offer sons of any of these sires, out of high record AR dams.

"Quality Does Not Cost . . . It Pays"

T. B. Accredited
N. H. Bang's Accredited 275
A. J. YOUNG, President

GREAT ELM FARM, Inc.

R. F. D. No. 3, Dover, New Hampshire

In Strafford County

BANG'S FREE CERTIFICATE 7523 FEDERAL ACCREDITED 467076

• SPAR HILL FARM •

A STORY WORTH REPEATING

OUR SENIOR SIRE — An Actor Son Out Of A
Six Times Excellent Eastern King Daughter

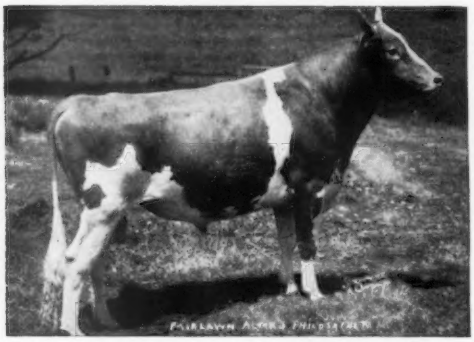

FAIRLAWN ACTOR'S PHILOSOPHER

26 daughters and 1 son now in the herd.

Philosopher combines the blood of the Actress and Blanche families.

Sire: **FAIRLAWN PEERLESS ACTOR, AR,** 68 daughters, 124 records av. 10318—496 (305—2x—M.E.).

His Dam

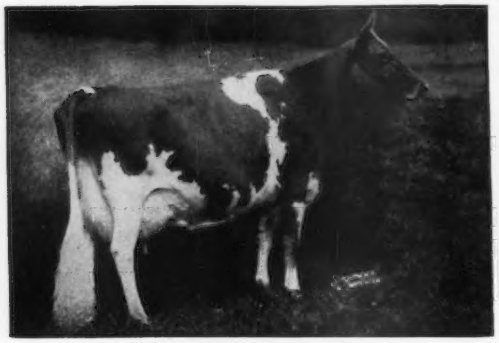

FAIRLAWN K. MURIEL
Excellent 6 times
Sold for $10,000 in 1953.
12658—661—Jr2—365C—3x
13900—740—Jr3—365C—3x
16891—904—7yrs—365C—3x
16517—903—8yrs—365—3x

His Dam's Dam

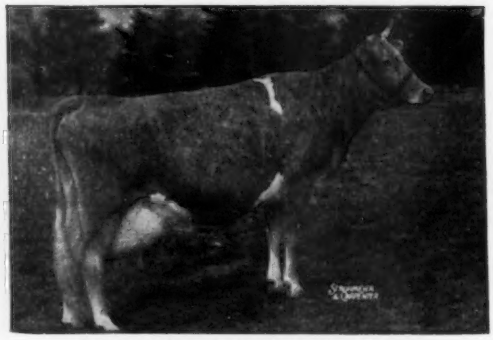

RIEGELDALE KING'S BLANCHE
Very Good '47 '48 '49 '51
14609—761—Jr2—365C—3x
11477—588—Sr3—305C—2x
11623—605—Sr4—305C—2x
15244—841—5yrs—365—3x

OUR JUNIOR SIRE — **McDONALD FARMS JOLLY VERN**
OUT OF McDONALD FARMS PRE SONGBIRD BY McDONALD FARMS HIGH NEPTUNE.
WE EXPECT GREAT THINGS OF THIS YOUNG SIRE.

BREEDING STOCK FOR SALE.

Plan to pay us a visit.

CHADDS FORD **PENNSYLVANIA**

HAROLD S. SCHUTT, Owner KENNETH L. BERRY, Manager

A HOME-BRED BULL . . . By Our Foundation Sire, Out Of One Of Our Good Cow Families

HOLCOMB'S M. EMORY . . . Born July 2, 1951

Owned by Lois Holcomb Barrows and has been in service at our farm, where he is siring some very promising daughters.

Sire: **McDONALD FARMS B.B. MAGISTRATE** ONE OF OUR FOUNDATION SIRES. 18 tested daughters include Holcomb's M. Clarissa, 12403—550—Jr4—305C—2x.

Sire: **McDonald Farms Blueblood King.** 22 daughters, 38 records average 9488—501—305—2x—M.E. He is from the BLUEBLOOD family and a full brother to 4 Excellent cows.

Dam: **McDonald Farms D. Kathryn** (VG) 11006—641—Jr3—365—3x 1 AR son, 2 AR daughters

Dam: **NAN'S ULTRA ROYAL ELSIE** 10725—551—5yrs—305C—2x 2 tested daughters **Holcomb's Royal Elsie** 10644—509—Sr2—365C—2x **Holcomb's Royal Elizabeth** 10494—511—Jr2—305C—2x

Next Dam: **NAN'S ULTRA LASS** 10217—555—12yrs—365—2x 1 AR son, 4 tested daughters include: **Holcomb's Peerless Harriet** 9196—477—Sr3—305C—2x

A FOUNDATION SIRE . . . **FOREMOST J.C.'S NERO**

A son of Foremost J.C. (the Faithful family) and a full brother to Foremost J.C.'s Nirene, 15367—701—Sr2—365C—3x, she dam of FOREMOST FOOTPRINT'S AGITATOR, a Foremost Footprint son, born March 23, 1956, that is in service in our herd.

A son and a grandson of NERO are also in service.

See our advertisement, page 1260, May 15, 1957 Journal.

T. B. Accredited and Bang's Free

EARL W. HOLCOMB & SON, Owners

HOLCOMB FARM — Greene, N. Y.

Two of Our Foundation Cows . . . MEMBERS OF THE 4,000 POUND CLUB

Steele Hill Nichola . . . Born March 16, 1943

8 lactations (Production from 7/31 to 12/23 missing) 81,490 lbs. milk, 4,172 lbs. fat, an average of 10186 lbs. milk, 521 lbs. fat, all 2x.

Steele Hill Hopeful . . . Born February 10, 1943

10 lactations she has produced 93,178 lbs. milk, 4,114 lbs. fat.

Another Proved Brood Cow In Our Herd Is **Greystone Northern Lady**

See page 1499, June 15, 1957 for details on our LADY family

These and other top cows and cow families in our herd are being bred to our herd sire —

CRICKET CREEK CONQUEROR

Born September 14, 1953

Sire: **Groton House Craftsman.** The first 9 daughters of Craftsman have a DHIA—305—2x—M.E. of 7927—412. This is an increase of 24 lbs. fat over their dams. A son of Argilla Caesar (61 AR daughters, 13 with 17 records over 700 lbs. fat) and out of Holly Farm Cleo, 14563—691—A (3 AR sons, 1 AR daughter).

Dam: **Inlet Valley Catalina,** 11622—558—5yrs—HIR—305—2x. She is sired by McDonald Farms Duke (24 AR daughters include Savada Farms Susan D, 13656—703—Sr4C—3x, Savada Farms Olanda D, 13427—709—DD). Duke is by Foremost Prediction, AR, out of Yokum Ann, 15817—846—CC.

STOCK FOR SALE

180 Head — Vaccinated . . . Dehorned . . . HIR and DHIA Test

Farm is located on Route 23, 1½ miles east of Stamford — Northern Delaware County

Murco Guernseys — Prospect Enterprises, Inc. • Stamford, N. Y.

WILLIAM J. MURPHY, Owner

GEORGE CLARK, JR., Manager, Farview Division

CRYSTAL CREAMERY

W. B. DOTY

BUTTERTON GUERNSEY FARM

IT IS SIRE ISSUE TIME AGAIN . . .

SO WE PRESENT THREE GREAT SIRES IN SERVICE, ALL OUT OF EXCELLENT DAMS WITH 2X RECORDS.

/ WESTERN GLOW C. F. DUKE

Born October 3, 1951

He has over 50 daughters in our herd that are most promising. 8 oldest daughters on test have milked over 40 lbs.—2x. Butterton Duke's Joanne, 11346—548—Jr2—365—2x; Butterton Duke's Yubet, 12637—575—Sr2—2x in 350 days; Butterton Duke's Victoria, 10565—551—Sr2—2x in 325 days.

Sire: **Coldspring's B. R. Forcaster, AR.** Sold for $15,000, 1950; resold $10,000, 1956. 18 daughters. 18 records, M.E.—305—2x average 10469 M, 4.8%, 501 F. 53 daughters classified average 84.3. By Coldspring's Beauty's Romulus, AR, out of Coldspring's H. Country Flower, VG '47 '49, 17593—835—7yrs—365—3x, 15763—785—6yrs—365C—3x.

His Full Sister

Western Glow F. Gay Duchess
Excellent '55 '57
9547—473—Jr2—305—2x
10659—571—Sr3—305—2x
Owned by Chedco Farm, Berlin, Mass.

His Dam

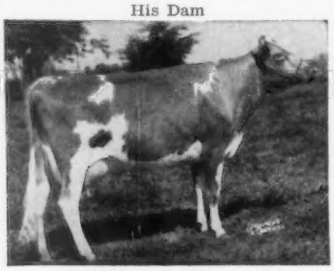

Western Glow Merry Duchess
Excellent '52 '53 '54 '55
11256—565—Jr2—305C—2x
12833—623—Sr3—305C—2x
15313—743—Sr4—365—2x
Former Class Leader
Sold to Green Meads Farm, Richmond, Mass.

His Dam's Dam

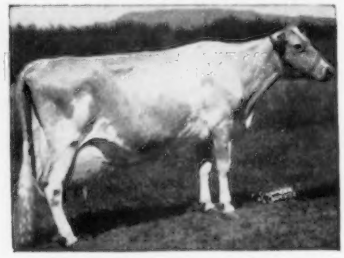

Western Glow Butterfat Duchess
Excellent '47 '48
10222—468—Jr2—365—2x
12056—543—Sr4—305C—2x
16293—671—11yrs—305—2x

/ BUTTERTON ROYAL'S PRINCE

Born August 16, 1955

Sire: **Western Glow Maryann's Royal, AR**
By Silver Forest May Royal, AR

His Sire's Dam

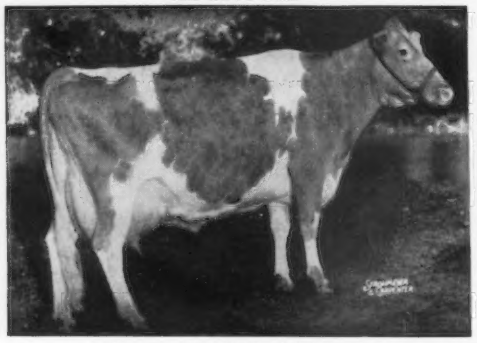

Western Glow Butterfat Maryann
Excellent '48 '50. $14,600.
13825—763—6yrs—305C—2x

Dam: **Butterton Master's Coral,** E '56
10274—471—Jr2—305C—2x, 9691—488—Jr3—305C—2x
10608—499—Sr4—305C—2x, 11795—575—5yrs—305C—2x
A paternal sister to Venus (opposite).

/ WESTERN GLOW MASTER'S GENERAL

Born June 1, 1953

Over 25 young daughters in herd.

Sire: **Flying Horse Clara's General, AR**
By Flying Horse Colonel's Promise, AR

His Dam

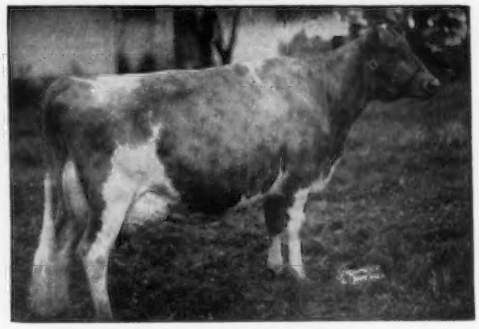

Butterton Master's Venus
Excellent '52 '53 '54 '55
Sold, $11,000, to Windy Hill Farms.
10350—471—Jr2—305C—2x, 11795—608—Jr3—305C—2x
*17494—*869—Jr4—365C—2x
National Class Leader when made, now 2nd in milk and fat.

BREEDING STOCK FOR SALE FROM PROVEN BLOODLINES

Farm located 8 miles north of Sacramento on Rio Linda Boulevard or 1 mile south of Rio Linda on Rio Linda Boulevard.

W. B. DOTY — Phone WYandot 1-1720

P. O. Box 328 — RIO LINDA, CALIF.

PRE-EMINENT GUERNSEYS

TO MAKE A GOOD HERD EVEN BETTER, WE HAVE ADDED MORE FOREMOST BLOOD — A GRANDSON OF FOREMOST HERMES

LushAcres Hermes' Happy Fella

Owned with Foremost Guernseys, University of Missouri.

Himself

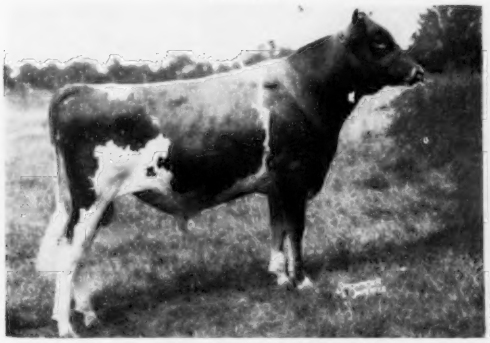

Born June 13, 1956
Full brother to LushAcres Hermes' Sunny,
15385—794—Jr3—365—3x.

Sire: **Northern F. Hermes, AR**
29 daus., 43 rec. M.E.—305—2x av. 10132 M, 505 F. Sold for $11,200 to North Farm, Bristol, R. I.

His Dam

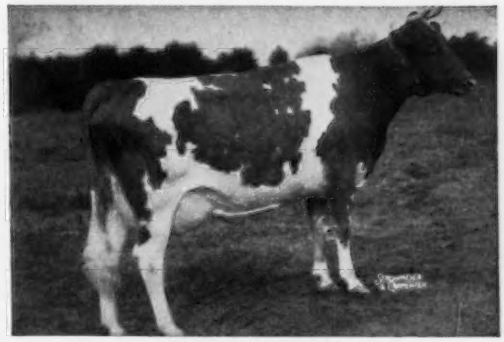

Bethany Happy May
11691—570—Jr2—365C—3x
15623—848—Sr3—365—3x

Sire: **McDonald Farms Prediction Jr., AR**
Dam: **Bethany Wistar's May**
14067—661—Sr2—365—3x

His Full Sister

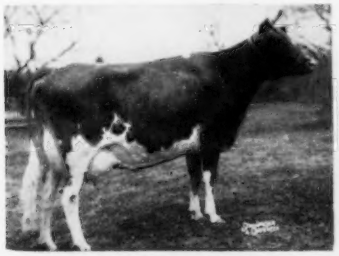

LushAcres Hermes' Norah
11718—771—Sr2—365C—3x
15548—817—Sr3—365—3x
Sold for $2,100 to Deep Lake Farm.

His Paternal Sister In Our Herd

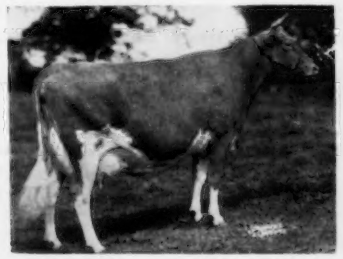

LushAcres Hermes' Quest
E '55
Top of LushAcres Sale, $15,500. All-American 3 consecutive years.
13882—803—Jr2—365—3x
17529—*1104—Jr4—365C—3x

His Sire's Dam

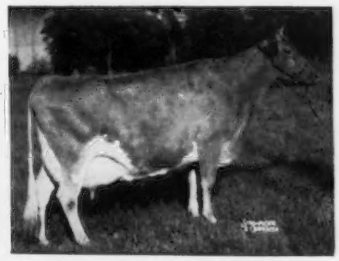

Horse Shoe Conrad's Lillian
15899—783—Sr3—365—3x
17793—933—Sr4—365—3x
By Riegeldale Emory's Conrad, AR.

OUR OTHER SIRES ARE LISTED IN THE DIRECTORY SECTION OF THIS ISSUE

BREEDING STOCK FOR SALE OUT OF HIGH RECORD DAMS

PRE-EMINENT GUERNSEYS

J. C. PENNEY, Owner
HAROLD APPLEY, Mgr.

Tel. Jameson, Mo.
VAndyke 8-4457

GALLATIN, MISSOURI

NEW JERSEY • *The Garden State*

CHADO FARMS Wallpack Center	**FLORA LEA FARM** Medford	**GUERNSEYLEA FARM** Hackettstown	**MT. PAUL FARM** Gladstone	**ONAHILL FARM** Bordentown
ORCHARD CREST FARM Wrightstown	**JOCHAMAL FARM** Hackettstown	**GLENGERAN FARM** Matawan	**PERONA FARM** Andover	**CLARK GUERNSEY FARM** Whitehouse

MOUNT PAUL FARM

GLADSTONE, NEW JERSEY

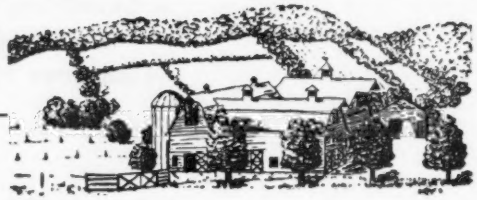

Mr. and Mrs. John L. Winston, Owners
Henry Stout, Herdsman

Today The **Big 3** At Mt. Paul Are

1. CHEDCO FORWARD

Our great foundation sire is still in service at 12 years of age. His first 10 daughters show an increase of 918 lbs. milk, 61 lbs. fat over their dams. 20 daughters, 48 records av. (M.E.—305—2x) 10292 lbs. milk, 5.0%, 514 lbs. fat.

A son of **Chedco Coronation King,** out of **Chedco Laura,** 11785—619—Sr2—365C—3x.

2. HOMINY HILL FLASHDALE

15 AR daughters and several more on test in our herd. Sire of Mt. Paul Marianne, E '56, 12860—649—Jr3—365C—3x, sold for $2,000 in 1954.

A son of **Riegeldale Coronation King, AR,** out of **Fairlawn Fawn,** E '48 '50, 11578—601—Jr2—365C—3x, 13959—746—7yrs—365—3x.

3. MT. PAUL FORWARD'S NOBLE — Our Junior Sire

Born September 28, 1955

A son of **Chedco Forward** (see #1 above), out of **Dunwalke N. K. Hazel,** 11106—548—Jr2—HIR—365—2x, she by Coldspring's Beauty Noble King, out of Dunwalke R. Emaline, VG '53, 11354—573—Jr2—365—3x.

Bulls and heifers for sale by these sires.

FLORA LEA FARM

Two Senior Herd Sires In Service

Both Rich In Proved Green Meadow—Coronation Blood

WILGORLAN FARMS INDEPENDENT

15 daughters in our herd. 8 are in milk.

Sire: **Hominy Hill King's Courageous**
Carries 22 crosses to Langwater Steadfast, AR.

His Dam

Horse Shoe F. Irene
4 records all over 600 lbs. fat including: 16070—829—5yrs—365—3x. Very Good '47 '48 '50.
Dam of Horse Shoe Bailiff's Iris, 13190—715—Sr2—365C—3x

WILGORLAN FARMS LEE

Born February 8, 1954

His oldest daughters will freshen in October.

Sire: **Gardenville Coronation King.** A son of Douglaston King's Charlotte, 15228—828—Sr2—365C—3x.
Dam: **Wilgorlan Farms Lorraine**
11946—608—Jr2—365—3x. Very Good '53 '55

His Maternal Granddam (In our herd.)

Lynbrook Fame's Perfection
12466—664—Sr3—365C—3x
14775—758—6yrs—365—3x
Very Good '49 '50
Dam of 3 AR daughters

We offer stock for sale by these sires and out of AR cows from proved families.

VISITORS ALWAYS WELCOME

E. E. and P. E. Adams — **Medford, New Jersey**

OHIO

OUR SENIOR HERD SIRE . . . A Leader out of a
FOREMOST PREDICTION Daughter

McDONALD FARMS LE RUGGED Born March 7, 1951
Topped the 1951 Ohio Classic at $2,600.

His Dam

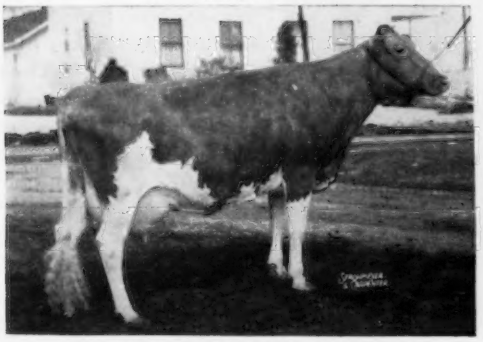

McDONALD FARMS HOPE (3 times VG)
13825—702—Sr4—365C—3x
3 tested daughters, 2 over 700 lbs. fat include:
McDONALD FARMS KING'S KATIE (VG)
Dam of Le Katie Prince (see opposite) and McDonald Farms Miss Snooks, 13093—753—Jr3—305C—3x, **3rd high female to sell at public auction to date ($3,400).**

3/4 Brother To Le Rugged

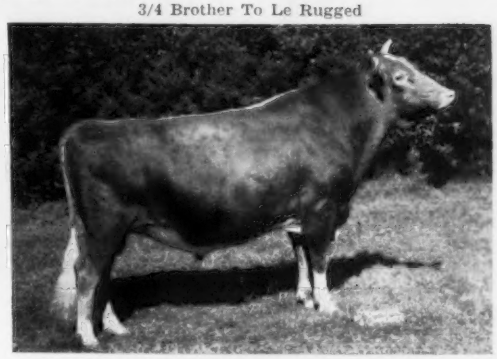

McDONALD FARMS LE KATIE PRINCE
1st prize 2-year-old, National and International, 1953. Res. Sr. & Gr. Ch., National, 1953. 1st Aged Bull, Sr. & Gr. Ch., E.S.E., 1956. 9 daughters average 12190—608—305—2x—M.E., an increase of 1508 lbs. milk, 46 lbs. fat over their dams. **4th high bull to sell at public auction to date ($3,700).**

Le Rugged Is The Sire of 9 Tested Daughters . . . Others On Test

	Milk	Fat	Age
WILBURETTA L. R. LILY	9756	503	Jr2—HIR—305C—2x
WILBURETTA LADY ELAINE	9047	482	Jr3—HIR—305—2x
WILBURETTA MIDGE	9257	477	Jr2—HIR—305—2x
WILBURETTA ROSE BLOSSOM	8643	430	Jr2—HIR—276C—2x
WILBURETTA L. R. COCKY	9201	418	Jr2—HIR—303—2x
WILBURETTA PHOEBE	8350	409	Jr2—HIR—305C—2x
WILBURETTA L. R. ALMA	8534	408	Jr2—HIR—305—2x
WILBURETTA L. R. LUCY	8403	404	Jr2—HIR—305—2x

Our Junior Herd Sire Carries The Inheritance To Sire Great Cows

FRANCHESTER F. CAVALIER Born March 5, 1954
$3,000 — October 18, 1954 Franchester Sale

Sire: **FRANCHESTER JOLLY FINANCIER,** a son of McDonald Farms High Financier (an own son of LADY AUGUSTA), and out of McDonald Farm Kings Jolly Lady, 4 times Excellent, 15575—869—7yrs—365—3x (a daughter of LADY MARY). Jolly Lady is the dam of McDonald Farms High Neptune, Res. Sr. & Gr. Ch., National and International, 1950. 16 daughters classified, 3 E, 8 VG, 4 D. High Neptune is sire of the All-American Jr. Get of Sire, 1955, and is a maternal brother to the sire of our Cavalier bull.

His Dam

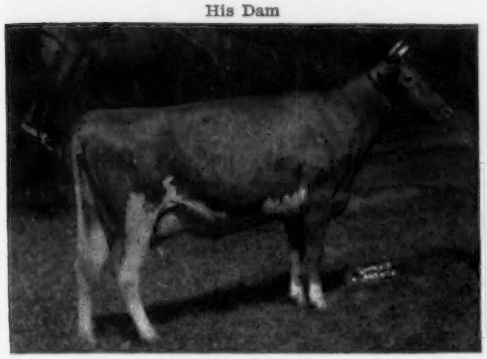

LANGWATER CAROLINE ($10,000)
2 times Excellent
17265—701—7yrs—365C—3x
1 AR son, 3 AR daughters

His Sire's Dam

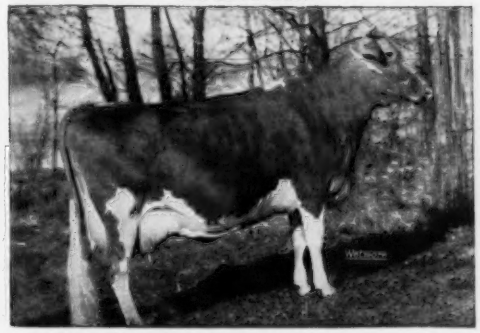

McDONALD FARM KINGS JOLLY LADY ($12,500)
Excellent '50 '51 '52 '55—VG '47 '48 '50
12417—622—Jr2—365C—3x, 13461—723—Jr4—365—3x
15575—869—7yrs—365—3x

STOCK FOR SALE — STRONG IN THESE BLOODLINES

SHOEMAKE GUERNSEY FARMS

Plan to visit our herd. Farm located 1 mile south of Alpha—midway between Dayton and Xenia.
Business Phone: Dayton WAlnut 1101 Farm Phone: Xenia 2-5859
W. A. & A. R. SHOEMAKE, Owners GLENN GISEWITE, Manager
Address Correspondence to 1317 Wilmington Avenue, Dayton 9, Ohio

LERSON LAWN, FOUNDED ON A PROVED FOREMOST FOUNDATION, ADDS SOME NEW BLOOD WITH TRUMPET. HE TRACES DIRECT TO FOREMOST PREDICTION THROUGH HIS DAM, FLUTE—DAUGHTER OF LADY AUGUSTA.

McDONALD FARMS S. TRUMPET

Born June 6, 1953

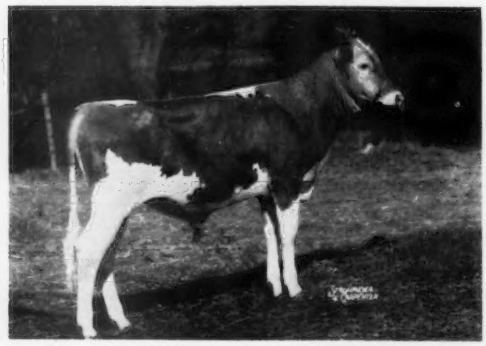

His young daughters show great promise. He is a full brother-in-blood to McDonald Farms S. Leader. Also a full brother to McDonald Farms S. Music, E '54, 15445—821—5yrs—365C—3x, and McDonald Farms Steadfast Star, VG '56, 14456—783—Jr3—365—3x.

Sire

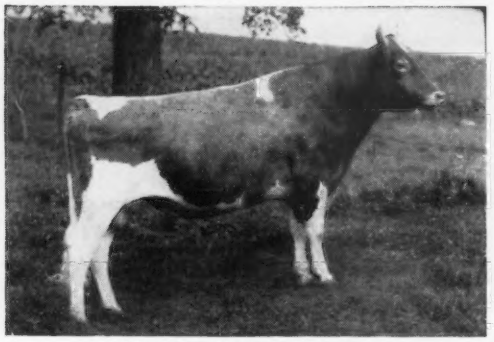

McDONALD FARMS STEADFAST, AR

47 PR sons, 59 AR daughters, 3 over 800, 9 over 700, 24 over 600 lbs. fat. 44 classified, 2 E—17 VG—17 D.

Sire: **Riegeldale Melba's Emory, AR**

Dam: **Douglaston Coronation Queen** 13860—803—Sr3—365C—3x

Dam

McDONALD FARMS FLUTE, E '47 '48 '50

11258—590—Sr2—365C—3x, 13661—721—5yrs—365—3x. Full sister to Gentle, E 4 times, and to Della, E 3 times.

Sire: **Foremost Prediction, AR**

Dam: **Douglaston Lady Augusta, E** 12106—607—Jr3—365—3x

TRUMPET IS BEING USED ON THE DAUGHTERS OF THESE TWO FOUNDATION SIRES

TARBELL PEERLESS KING

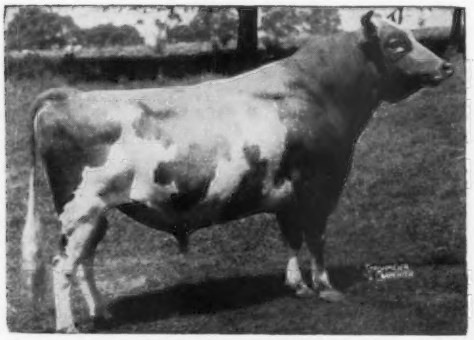

18 AR daughters—14 over 500 lbs. fat, all immature. 14 classified, 1 E—5 VG—6 D. A DHIA proof of 9780—500—305—2x—M.E. An increase of 1573 lbs. milk, 73 lbs. fat over their dams. He is now at NEPA.

Sire: **Foremost Peacemaker,** 185 AR daughters.

Dam: **Tarbell Farms Royal Lenda,** 12459—*706—Jr2—365—2x, *20508—*1109—Jr4—365—3x. 4 AR sons, 2 AR daughters.

The LENDA line—one of the breed's really top cow families.

FOREMOST ROSE'S FOOTPRINT

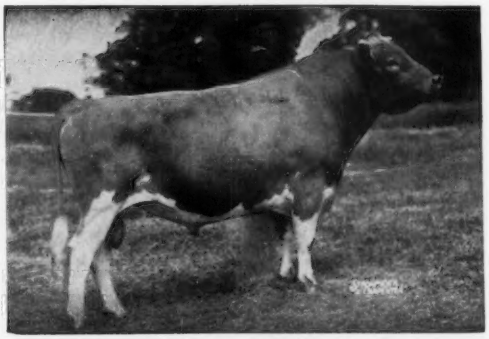

9 AR daughters average 10844 lbs. milk, 522 lbs. fat, all as two-year-olds, 7 in 305 days—3x. 30 daughters in our herd. They are most pleasing.

Sire: **Foremost Footprint,** 74 AR daughters.

Dam: **Foremost Royal's Rose,** 12992—728—Jr2—365—3x, 17685—*994—Sr3—365C—3x, 15265—*839—Sr4—305C—3x. The ROSE and FAITHFUL families.

BREEDING STOCK FOR SALE — VISITORS WELCOME

LERSON LAWN FARM

Located On Depot Road — SENNETT, NEW YORK

Accredited — Approved

WM. M. AND LILLIAN V. EMERSON, Owners — LAVERNE STOCK, Manager

In Our Herd of 62 Milking Guernseys We Are Using Sires Rich in Green Meadow Melba Blood

DR. GRADY N. COKER, Owner
WOODROW W. DENNEY,
Manager

T. B. Accredited
540026
Bang's Free 39

Nejasco FARM
Registered Guernseys
Canton, Georgia

The Dams Of Our Four Herd Sires Average
14761 Lbs. Milk — 770 Lbs. Fat

1. **RIEGELDALE MELBA'S MAXIM, AR**
1st Aged, Sr. & Gr. Ch., SE.W., 1953. Over 25 daughters in the herd.
Sire: **Riegeldale Emory's Conqueror, AR**

His Dam

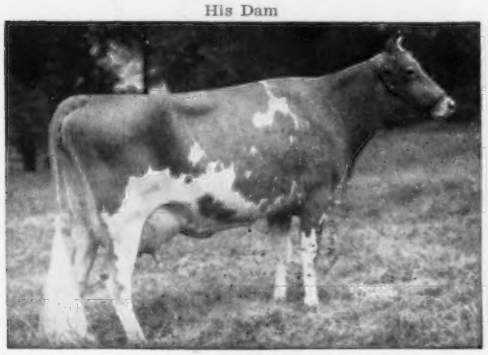

Green Meadow Melba
(VG at 15½ years)
15342—*963—Sr2—365C—3x
National Class Leader for 20 years, now 2nd place in fat. Voted 6th most influential cow of the breed. 2 AR sons, 7 AR daughters.

2. **KLONDIKE MOLLIE'S PREDICTOR, AR**
Over 40 daughters in our herd. Sire of Nejasco K.M.P. Favor, 11463—553—Jr2—365—3x.
Sire: **McDonald Farms Predictmost, AR**

His Dam

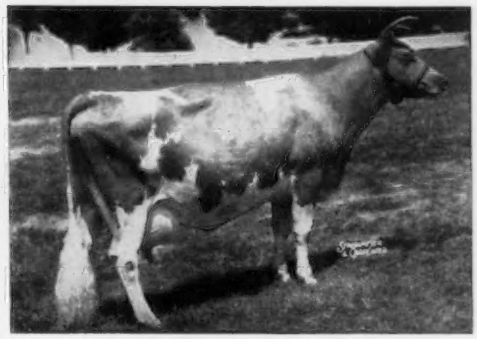

Klondike Mollie (VG '48 '52 at 13 years)
13478—584—Jr2—365—3x
15417—693—Sr3—365C—3x
17126—710—5yrs—365—3x
4 AR sons, 3 AR daughters.
One of the great brood cows at Klondike.

3. **EDISTO FARMS G. ORNAMENT**
Born May 14, 1955
The ACTRESS family. He is being bred to daughters of MAXIM, PREDICTOR and JUPITER.
Sire: **Fairlawn Hornet's General, AR**
Senior sire at Edisto.

His Dam

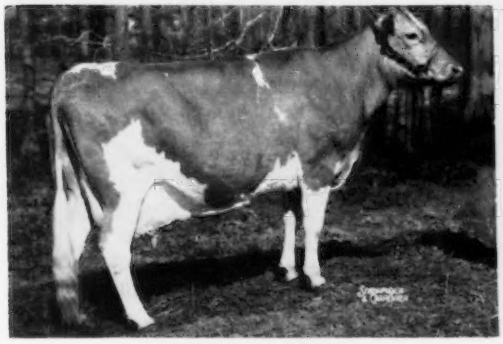

Edisto Farms Olirose
(Excellent '52 '54 '56)
13977—745—Jr2—365—983 T.M.
2nd 4-year-old, S.C., 1954. 2nd Aged Cow, S.C., 1955. 1st Aged Cow, Winston-Salem, 1956.

4. **SKUGGEK COMET JUPITER**
Over 30 daughters in our herd. 2nd Aged Bull, SE.W., 1954.
Sire: **Riegeldale Emory's Comet, AR**
A son of Green Meadow Melba.

His Dam

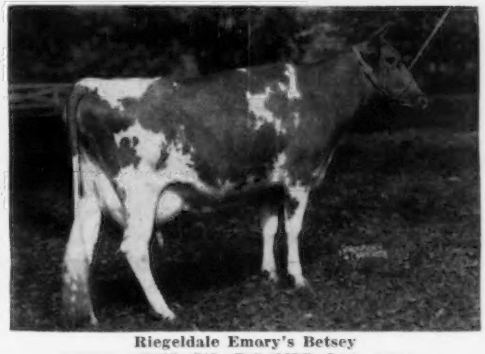

Riegeldale Emory's Betsey
10035—543—Sr2—365C—3x
11410—607—Sr3—365C—3x
12597—661—6yrs—365C—3x
Dam of 3 AR daughters.

Plan to visit our herd during 1958 and select a son of one of these sires to head your herd.

OUR PRESENT HERD SIRES

A Double Grandson of Chicona Novelty's Knight . . .

CLA-ORE BONANZA'S JASON . . . Born November 30, 1955

Sire: **CLA-ORE KNIGHT'S BONANZA** — 7/8 brother to our former herd sire, Cla-ore Knight's Ludlow (see below).

Dam: **CLA-ORE KNIGHT'S JULIET** (3 times VG), 13309—673—Sr4—HIR—348—2x.

His Sire's Dam (E)

CLA-ORE PHIL'S BEATRICE (3 times E)
12150—*705—Sr3—305C—2x
Dam of Cla-ore Knight's Beatrice (VG '56)
10176—504—Sr2—HIR—305C—2x

His Dam's Dam (E)

JUDITH OF CLA-ORE (E '53)
*16828—781—Sr4—365—2x. A daughter at Hanover Hill Farm, Yorktown Heights, N. Y., has milked up to 58 lbs. per day on 2x.

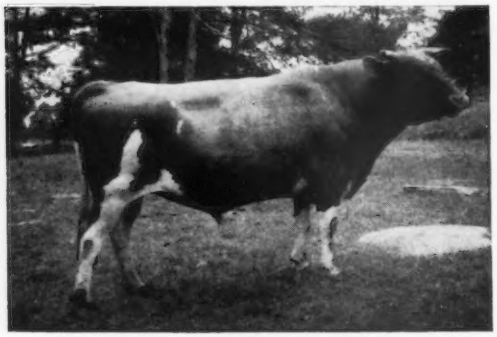

CLA-ORE KNIGHT'S LUDLOW
Born November 6, 1950

This proved sire was used in our herd and at Cla-ore. He was sold in July, 1956 by Fred Rudat, Jr., to Sam B. McFarland and Ballard K. Bennett, Robin Roost Farms, Lebanon, Tennessee.

His Daughters Have Type and Production

These are his first 5 unselected daughters to freshen and classify, 1 E, 4 VG.

Tideland Ludlow's Ardela (VG)
9641—544—Sr2—305C—2x
10982—652—Sr3—305C—2x

Tideland Ludlow's Hanna (E)
11535—*631—Jr2—305C—2x (Class Leader)
10079—552—Jr3—305—2x

Tideland Ludlow's Hilda (VG)
9538—526—Jr2—305C—2x

Tideland Ludlow's Mistress (VG)
8005—439—Jr2—305C—2x (Calved at 20 mos.)
10515—569—Sr2—305C—2x

Tideland Ludlow's Hannabelle (VG)
Full sister to Hanna (E)
10150—522—Sr2—HIR—305—2x

Tideland Ludlow's Hedy and Harriet, unbred heifers, were selected by Robin Roost from our herd. These heifers and Hannabell are from our "H" family that has done so well for us.

TWO LUDLOW SONS IN SERVICE

TIDELAND LUDLOW'S HANNIBAL

Born April 21, 1954

Dam: **TIDELAND HEDWICK,** 11765—613—Sr3—305C—2x. 3 tested daughters, dam of Tideland Illustrious' Hedson (see page 661, September 15, 1957 Journal).

Next Dam: **Tideland Hermosa,** 10847—607—10yrs—305C—2x, 1 AR son, 3 AR daughters. Dam of Tideland Lodestar (see page 661, September 15, 1957 Journal).

TIDELAND LUDLOW'S LIBERATOR

Born January 23, 1956

Dam: **MYRULA LODESTAR'S LILAC**
15931—*882—5yrs—365C—2x
Class Leader 10th for fat when made.
A daughter of Tideland Lodestar.

Next Dam: **Lillian of Cla-ore,** 10614—458—Jr4—HIR—622 T.M. 4 tested daughters include Lilac and Cla-ore Phil's Lisa (VG), *14030—671—Jr3—305C—2x, **she dam of Ludlow** (see above).

STOCK FOR SALE . . . Rich in Traveler blood and strong in the "H" and "A" family blood.

Our entire herd stems from these 2 cow families.

H. B. Howell, Superintendent
Sydney W. Pryor, Herdsman

OREGON STATE COLLEGE
JOHN JACOB ASTOR EXPERIMENT STATION
ASTORIA, OREGON

INDIAN BOULDER FARM — Bolton, Massachusetts

OUR SENIOR AND JUNIOR SIRES PROVIDE A BEACON—CONRAD CROSS AND COME FROM THREE OF THE BREED'S GREATEST PRODUCTION FAMILIES—
PETER'S MAY JEWEL — EMPEROR'S SUSIE — HORSE SHOE F. LEILA

IDEAL'S KING JEWEL
His 7 nearest dams average 18694 M. 878 F.

×

NORTHERN DOUBLE CONRAD LAD
He is being bred to Jewel daughters. His 7 nearest dams average 15142 M, 770 F, part 2x.

Jewel's Sire

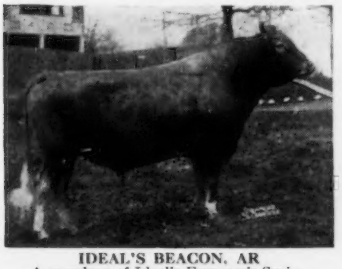

IDEAL'S BEACON, AR
A grandson of Ideal's Emperor's Susie,
12 records average 15324 M, 728 F.

Dam: **IDEAL'S KING'S MAY JEWEL**, 15355—739—Jr2—365C—3x, 19578—983—6yrs—365—3x. 2 AR daughters average 12865—739—Jr2—365C—3x.

Next Dam: **Ideal's Peter's May Jewel**
Lifetime production **181,362 M, 9,546 F.** 7 consecutive records over 1000 lbs. fat. 9 records average 20151 M, 1060 F.

Sire: **RIEGELDALE EMORY'S CONRAD, AR**
78 daughters, M.E.—305—2x average 9394 M, 480 F. 16 classified daughters average 86.6.

Lad's Dam

NORTHERN CONRAD'S LILY
13122—638—Sr2—365—3x, 15032—771—Sr4—365C—2x, 14522—732—6yrs—305C—2x. 3 full sisters, Lillian, Vera and Lucky average 15659 M, 867 F.

Next Dam: **Horse Shoe F. Leila**
16304—793—Sr4—365C—3x, 13125—586—12yrs—305—2x

JEWEL AND LAD SONS WILL BE FOR SALE

1 mile east of Bolton Center on Rte. 117 — Tel. Spring 9-2279

PAUL R. AND EDNA V. HOLMAN — HAROLD E. LAROSE, Herdsman

Two Bankers Stood 1—2 in a class of 12 three-year-olds at the 1957 Oregon State Fair

DAYBREAK BANKERS PRIDE ..... 1st prize 3-Year-Old (In our herd)
DAYBREAK BANKERS PRINCESS ..... 2nd prize 3-Year-Old (Shown by Hans Leuthold)

Our Junior Yearling Heifers Stood 1—2 in a class of 12

DAYBREAK J. DOROTHY ..... 1st prize Jr. Yr. Heifer
DAYBREAK G. PETAL ..... 2nd prize Jr. Yr. Heifer

Our Junior Get of Sire Won ..... The Get of WANDAMERE DOUGLAS JERRY **took Top Honors** in a class of 8

In addition to these winners, we showed the 2nd prize Jr. Bull Calf (Daybreak Dynamo); the 2nd prize Sr. Bull Calf (Daybreak Jeweler); the 3rd place Sr. Yr. Bull (Daybreak B. Magic); the 2nd prize 2-Year-Old Bull (Daybreak Douglas), and the top Sr. Heifer Calf in a class of 16 (Daybreak J. Twilight—1st place).

WE WILL OFFER FOR SALE . . . A choice group of heifers, a few cows and one or two really outstanding bull calves. Animals rich in proven Traveler—Phyllis breeding. Write for list of available animals.

HERD OF 150 REGISTERED GUERNSEYS RICH IN PROVEN TRAVELER—PHYLLIS BLOODLINES

DAYBREAK FARMS — Route 1, Box 27 — Jefferson, Oregon

L. W. and JEAN ERB, Owners
Phone: Fairfax 7-2672

The farm is located 3 miles north of Jefferson on old Highway 99E.

SKAGIT COUNTY, *Washington*

OUR BULL BATTERY

Both are out of EXCELLENT daughters of Clara's General

RIVERVIEW CHERUB'S CASCADE

Born May 1, 1952

46 Daughters In Our Herd

1st Aged Bull, Res. Ch., Evergreen Classic, 1956. His first 3 daughters to finish test av. 460 lbs. fat as Jr2-year-olds on 2x.

Sire: **WYNO BEAU'S CHERUB.** All-American Aged Bull, 1956. A son of Langwater Angelic (E), 17269—821—6yrs—365C—3x.

Dam of Cascade

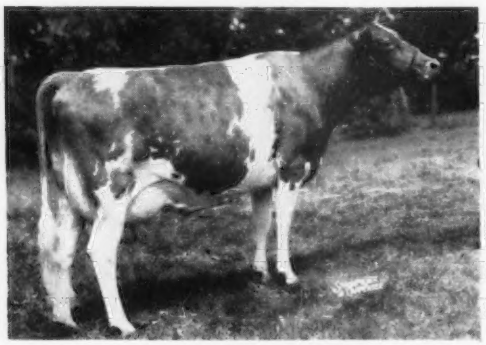

RIVERVIEW GENERAL'S MINDELLA (E '53 '55)
Sold in the 1954 Franchester Sale for $4,000. 1st prize 3-year-old, W. Wash., P. I. E., 1953. Res. Gr. Ch., Best Uddered Cow, P.I.E., 1953. 1st prize 4-year-old, Res. Gr. Ch., P. I. E., 1954. Full sister to Malita (see opposite), she dam of Riverview Malita's Promise.

RIVERVIEW MALITA'S PROMISE

Born November 20, 1955

Sire: **RIVERVIEW B. C. MAJOR.** A maternal brother to Marigold (see below), and to Riverview Lad's Bountiful, dam of Mignonette (see below).

Dam of Promise

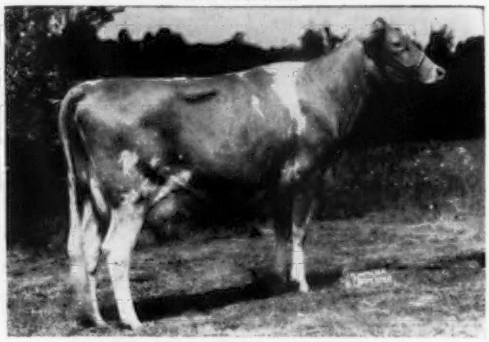

RIVERVIEW GENERAL'S MALITA (E '56)
11951—*739—Jr2—365C—2x
15670—*956—Sr3—365—2x
The COLORFUL Family
Both Malita and Mindella are by Flying Horse Clara's General ($9,000), 80 tested daughters, 68 classified, 6 E, 33 VG, 24 D.

Promise, through his sire, carries the blood of these National Class Leaders

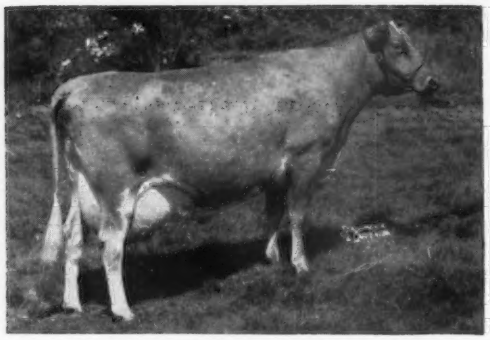

RIVERVIEW GENERAL'S MARIGOLD (VG '52)
11382—568—Jr2—305C—2x, 9691—521—Sr3—305C—2x, *15082—*809—Sr4—305C—2x, National Class Leader 1st for fat, 2nd for milk when made, still a National Fat Class Leader, 5th for milk, 13574—660—7yrs—HIR—305—2x (pending). The BONITA Family.

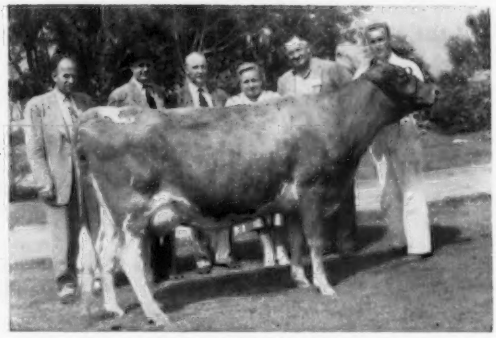

RIVERVIEW GENERAL'S MIGNONETTE (VG '55—E '57)
Sold for $4,200 to top the All-Western Classic, 1955. 8027—423—Jr2—305C—2x, *15131—*769—Jr4—HIR—305—3x, National Class Leader 1st for milk, 1st for fat. Full sister to **Riverview General's Marion**, 4 times VG, 4 records include 10227—556—5yrs—HIR—305C—2x. Dam: Riverview Lad's Bountiful (E '51 '54). 6 good records include 15774—821—7yrs—365C—3x. The BONITA Family.

Our Herd Is Rich In The Blood Of The COLORFUL and BONITA Families. Add This Inheritance To Your Herd.

Let us select a Bull Calf out of a top animal for you.

RIVERVIEW FARMS GEORGE M. DYNES **Route 4, Mount Vernon, Washington (Skagit County)**

SKAGIT COUNTY, WASHINGTON, GUERNSEY BREEDERS

BROCKWELL FARM
H. V. Ekstran, Bow

CEDARCROFT FARM
Cecil White, Mt. Vernon

CHUKLUCK FARM
L. W. Power, Burlington

DENNY-DALE FARM
Albert Johnson, Mt. Vernon

FAR WEST FARM
Chas. A. Damon, Bow

FER-MANOR FARM
Jim Ferguson, Mt. Vernon

GOLDEN BOW FARM
Clarence E. Summers, Bow

KAY-RON FARM
George Machin, Mt. Vernon

RIVER ROAD FARM
James Olson, Mt. Vernon

RIVERVIEW FARMS
George M. Dynes, Mt. Vernon

VALLEY GEM FARMS
J. E. Wrage & C. H. Grewe, Arlington

VALLEY PRIDE FARM
Merle Miller, Burlington

WESTERN GLOW FARMS, INC.
Friedrichs Bros., Bow

RICHARD C. WHITE
Mt. Vernon

In the INLAND EMPIRE
G. O. SWALES, Johnson

In the YAKIMA VALLEY
ARNIE JOHNSON, R. 1, Granger
FRANK PRITZL, Granger
E. M. RUSSELL, R. 3, Wapato
ART WINTERS, R. 3, Wapato

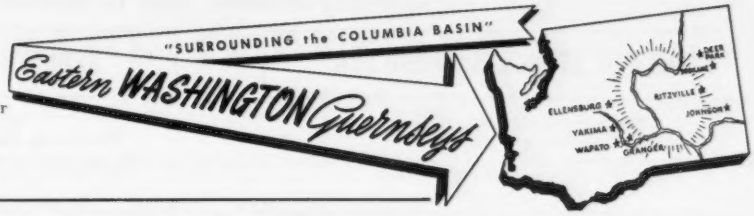

Our Herd Sires . . .

One From Our RILL Family
The Other From Dutch's LADY Family

SENIOR SIRE . . . **RUSSELLHURST JIM DANDY** . . . Born February 19, 1954

Sire: Western Glow Lou's Royal, AR. A son of Western Glow May's Royal, AR, out of the 4 times Excellent cow, Western Glow Butterfat Lou, 15017—715—7yrs—365C—2x, she a daughter of the great sire, Hilltop Butterfat Count, 31 daughters, 74 records average 11442 lbs. milk, 534 lbs. fat, 305—2x—M.E.; 14 daughters classified average 88.2% (**highest bull yet summarized from a classification standpoint**)—7 E—3 VG—4 D—ALL ABOVE THE LINE.

Dam: Russellhurst Rill, 11959—626—Sr4—305C—2x, 12153—603—5yrs—305C—2x, 11776—554—6yrs—305C—2x, 11882—615—7yrs—305C—2x.

JUNIOR SIRE . . . **CHUKLUCK BELMONT** . . . Born March 23, 1954

A full brother to Chukluck Brigadier, that is in service at Chukluck. He traces to the LADY family, same line as Chukluck Milady ($1,750), 4th high animal in the Washington Invitational Sale, 1957, purchased by Ansmil Farms and winner of a strong 2-Year-Old class, Evergreen Classic, 1957.

Sire: Western Glow Lucky O'War, a son of Chukluck Lady Lovely (VG), 13974—361—Sr3—305C—2x.

Dam: Bear Canyon's Betty (3 times VG), 11544—702—7yrs—HIR—307—2x, 11044—687—8yrs—HIR—365—2x, 10590—656—9yrs—HIR—305—2x.

STOCK FOR SALE RICH IN THE BLOOD OF THESE PROVED BROOD COWS

VISITORS WELCOME

A SMALL HERD OF CHOICE FEMALES WITH DEPTH OF BREEDING TO THE BEST.

RUSSELLHURST DAIRY E. M. RUSSELL **Route 3 — Wapato, Wash.**

The Blood Of The Proved Sire — CHICONA NILES — Predominates Our Program

The Niles Daughters Have Type . . . They Produce

EXCELLENT AND A FORMER CLASS LEADER

CRESCENT'S N. BERNICE, E '57

*12114—*582—Jr2—HIR—365C—2x, Class Leader 5th for fat, 3rd for milk when made.
10970—506—Sr3—HIR—305C—2x, 11918—639—Sr4—HIR—305—2x

ANOTHER DAUGHTER . . . **CRESCENT'S N. BERTHA,** finished a record for Washington State College, Pullman, of 13396—690—Jr2—365C—2x

1957 CLASSIFICATION . . . 16 Daughters by NILES, 1 E—3 VG—8 D—4 A
28 NILES daughters have classification ratings
1 E—5 VG—16 D
25 NILES daughters average 9532—487—305—2x—M.E.

A Son And A Grandson Are In Service At Our Farm

HIS SON
CRESCENT'S N. NOBLE
Sire: Chicona Niles (see above)
Dam: Sally's Maggie (4 times VG)
14520—738—9yrs—HIR—365—2x

HIS GRANDSON
CRESCENT'S E. BOBO
Sire: Far West Fame's Eldon
Dam: Crescent's N. Bernice (E '57) (see above)

STOCK FOR SALE — ANIMALS RICH IN PROVED NILES BLOOD

CRESCENT FARM ◆ G. O. SWALES
JOHNSON, WASHINGTON

TWO GREAT GRANDSONS OF THE BREED'S GREAT PRODUCTION SIRE, CAUMSETT DYNAMO, NOW IN SERVICE

FORSGATE STIMULUS PREDICTOR

and

BEAULEA FOOTPRINT'S ARCHER

Born November 20, 1952
25 daughters in our herd

Sire: **Caumsett Stimulus, AR.** By McDonald Farms Predictor, out of Caumsett Ocean Leda, 8 rec. av. 17974—844.

His Dam

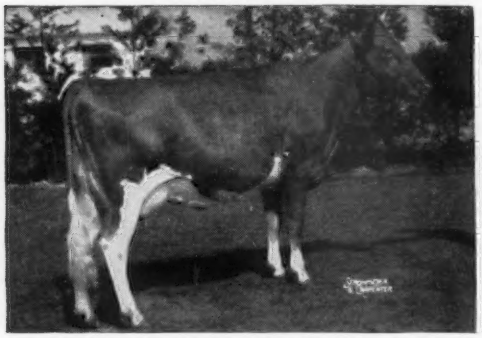

FOREMOST ACME 5TH'S MARGUERITE, VG '56
13334—614—Jr2—365C—3x, 11045—532—Jr3—305C—3x, 17633—824—Jr4—365C—3x, 15356—726—5yrs—365C—3x. Sold for $3,200. A daughter of Provost's Marguerite, VG '55 '57, 15044—700—7yrs—365C—3x.

Born April 14, 1954
His young daughters are very promising.

Sire: **Foremost Footprint 15th, AR.** By Footprint, out of Caumsett Ocean Minerva, VG '48 '55, 16188—762—Jr4—365C—3x.

His Dam

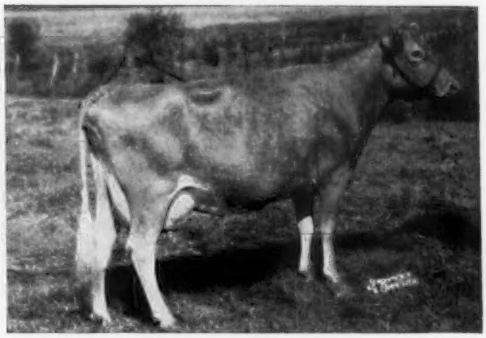

BEAULEA STARLIGHT ALBA
9881—474—Sr3—305C—2x, 10151—502—5yrs—305—2x, 11079—540—6yrs—HIR—365C—2x, 9120—420—7yrs—HIR—290C—2x, 12844—603—8yrs—HIR—365—2x. A daughter of Highlight of Ware, 11369—548—Jr2—365C—3x.

OVER 100 HEAD OF REGISTERED GUERNSEYS. HEIFER CALVES AND BRED HEIFERS FOR SALE.

HOOD FARM — Derry Village, New Hampshire

VISITORS ALWAYS WELCOME

Located on By-pass Route 28 at Derry Village Rotary Circle

HELEN D. HOOD, Owner — ROBERT D. MARTIN, Manager

Goldenrod Farms

•

OUR HERD SIRE

ROSEWOOD A. DICTATOR

Sire: **Rosewood Royal Aristocrat**
By Foremost Quantity's Royal, first 14 daus. M.E.—305—2x av. 12067 M, 543 F, out of Yellow Creek King's Bea, VG, 14075—*812—5yrs—305C—2x.

Dam: **Ideal's L. D.'s Shirly,** VG '54
14675—781—Jr2—365C—3x
By Ideal's Lettie's Duke, out of Gwenwilmar Shirly, E '54, 20576—854—6yrs—365C—3x.

•

Breeding Stock For Sale

T. B. and Bang's Free — Calfhood Vaccinated

U. C. Milk Co. Inc., Owners

BILL CORUM, President

MADISONVILLE, KENTUCKY

Beaufort Farm

EARLEVILLE, CECIL, MARYLAND

May Rose Guernseys since 1914

•

OUR HERD SIRE:

Green Meads Forecast

Born September 6, 1955

His 7 nearest dams av. 15856—810. His full sister, Green Meads Dame Fides, VG '53, 4 rec. av. 17337—706 include 20532—821—7yrs—3x.

Sire: **LANGWATER VINDICATOR,** 27 PR sons, 37 AR daughters 59 rec. M.E.—305—2x av. 10552—472. 9 classified av. 86.1.

Sire: **Langwater Valencian,** 56 PR sons, 60 AR daughters, 5 over 800, 17 over 700, 37 over 600, 48 over 500 lbs. fat. 41 classified, 3 E, 15 VG, 18 D.

Dam: **Langwater Cora,** 15653—710—Sr3—365—3x. 4 AR sons, 2 AR daughters, Langwater Coral, 18019—853—A.

Dam: **GREEN MEADS LADY FAINE,** 13903—661—Sr2—365C—3x, 21063—903—7yrs—365—3x. 1 AR son, 2 AR daughters.

Sire: **Langwater County Squire,** 68 PR sons, 92 AR daughters, 1 over 900, 5 over 800, 24 over 700, 44 over 600, 64 over 500 lbs. fat. 46 classified, 2 E, 13 VG, 25 D.

Dam: **Green Meads Queen Phyllis,** 12015—655—Jr2—365C—3x, 14481—826—Jr4—365—3x. 3 AR sons, 4 AR daughters, 3 over 700 lbs. fat.

Forecast is being used on the daughters and granddaughters of McDonald Farms Fellowship, the son of Foremost Prediction in use here for 15 years.

T. B. Accr. Certificate 522587 Bang's Certificate 3615

JAMES STANLEY FRAZER, Owner
HOWARD HESSEY, Herdsman

ORCHARD CREST FARM

Three Herd Sires Bred In The Purple

The KEEPSAKE and JOLLY LADY Families —

McDonald Farms Jolly Saracen

Born June 3, 1952

15 daughters in our herd and many of our best cows bred to him.

Sire: **McDonald Farms High Neptune**
A proved son of McDonald Farms Hightime, out of McDonald Farm Kings Jolly Lady, Excellent '50 '51 '52 '55—VG '47 '48 '50, 15575—869—7yrs—365—3x.

Dam: **Fairlawn Lady Augusta**
11049—617—Sr2—365C—3x
Sold for $3,000 in 1951.

Next Dam: **McDonald Farms King's Keepsake**
(Very Good 5 times)
15415—812—9yrs—365—3x.

SARACEN is sire of **Crestview Harmonic Sally,** VG '56, on test with 6882—327—Jr2—HIR—2x in 264 days, 2nd Sr. Yr., Burlington County, 1956, 2nd 2-year-old, Burlington County, 1957; **Crestview Hester Sylvia,** D '56, on test with 7295—350—Jr2—HIR—2x in 250 days. The dams of both Sally and Sylvia classified Acceptable and made under 300 lbs. fat at the same age.

There are several daughters that are in milk in other herds. We have 6 more to calve this fall, which should show his ability to sire outstanding production.

Crestview Memo's Actor

Born March 28, 1955

Sire: **Fairlawn Peerless Actor, AR**

His Dam's Dam

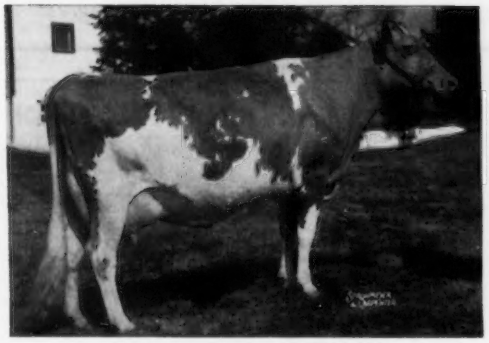

Fairlawn Hornet's Memoir
Very Good '53 '55
11904—592—Jr2—365C—3x
14933—762—Jr4—365C—3x

Sold for $7,700 in 1953.

Dam: **Fairlawn K. Memo,** VG '56
13420—623—Jr4—HIR—730 T.M. (pending)

Crestview Shirley's Master

Born June 27, 1956

Sire: **Mulhocaway Butterfat Masterful**
A son of Master's Dilley, 6 records including 15721—746—5yrs—305C—893 T. M. Maternal brother to Lovely Diligent, E, $4,500.

His Dam

Dorella Elect's Shirley
VG '48—Excellent '51 '53 '56
10814—651—5yrs—HIR—680 T. M.
11292—677—6yrs—HIR—662 T. M.
12247—673—8yrs—305C—2x
11513—655—9yrs—305—2x
17107—977—11yrs—365—3x
10540—562—14yrs—HIR—336 days (inc.)

Sold for $4,600 in 1951 McDonald Sale. 1st cow over 10 yrs., N. J., 1956, 3rd 1957.

Sons of these sires are available out of high record dams.
Also occasionally a few females.

WRITE US YOUR NEEDS

ORCHARD CREST FARM — WRIGHTSTOWN, N. J.

J. ELLIS, C. ERNEST and J. ELLIS CROSHAW, JR., Owners

OUR HERD SIRES

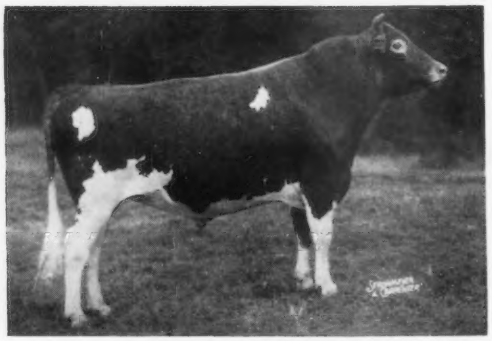

HANOVER HILL GALLANT
Born July 12, 1948

Res. Gr. Ch. Bull, E.S.E., 1951, 1952, 1954. Res. Gr. Ch. Bull, Essex County, N. Y., Int., Nat., 1954. Res. All-American Bull, 1954.

A show bull that is siring show type and production.

Sire: **McDonald Farms Jason, AR** (Prediction—Levity)
Dam: **Bethany Sonsie** (E '52 '55), 11589—679—Sr3—365C—3x. 2nd Produce of Dam, N. Y., 1952, National, 1954. 3 AR daughters.

A GALLANT SON IN SERVICE . . .

WILLOWBY'S EDEN'S GALLANT
Born March 1, 1953

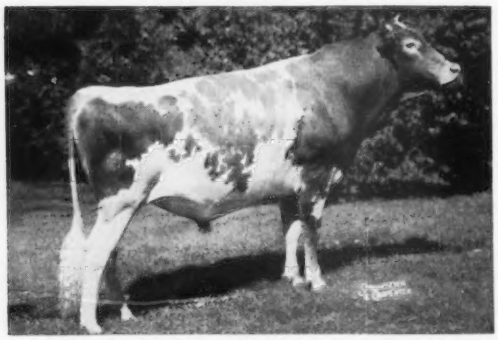

1st Jr. Yearling, Conn. State Show, 1954. Jr. & Res. Ch. Bull, Dutchess County Fair, 1955. 1st 2-Year-Old, Conn. State Show, 1955. 1st 3-Year-Old, Dutchess County Fair, 1956.

Dam: **Gardenville King's Eden**
10952—571—Jr3—305C—3x, 11766—629—Jr4—365C—839 T.M.

Next Dam: **Gardenville Golden Bell**
4 good records include: *15756—709—Jr4—HIR—365—30 T.M. 3 AR daughters include the Class Leader — **Gardenville Supreme's Chime,** 13309—*751—Jr4—305C—2x, 15733—*844—6yrs—305C—2x.

ALSO IN SERVICE . . .

WOODACRES ROYAL L. KNIGHT
Born January 20, 1955
7 nearest dams average 15830—768

Sire: **Woodacres Royal Leader**
Dam: **Woodacres Princess Violet**
16491—791—Jr4—365C—3x
Next Dam: **Woodacres Supreme R. Virtue**
14874—732—Jr4—365C—3x

STOCK FOR SALE BY THESE BULLS

VISITORS WELCOME

T. B. Accredited No. 511954 — Calfhood Vaccinated
Bang's Certified No. A-8538 — A. R. Tested

WILLOWBY FARM

JOHN M. FROST, Owner
ALBERT SHULTZ, Herdsman
YORKTOWN HEIGHTS, NEW YORK

HIDEAWAY FARM

•

Our show season was a source of great satisfaction. Pleasing type in the herd was evidenced by the placing of our cattle in 4 District Shows, 1 County Fair and the State Fair.

THE SCORE:

Gr. Ch. Bull—4, Jr Ch. Bull—3, Gr. Ch. Female—3
Produce of Dam—1st 5 times, 2nd once
Dairy Herd—1st 2 times, 2nd once, 3rd once
Best Three Females—1st twice, 2nd once, 3rd twice
Best Female Bred by Exhibitor—1st 3 times
Blues—30, Reds—15

Especially noteworthy was the showing of our Pansy family. Two Pansy daughters, Princess Pan (E) and Priscilla (VG), were 1st Produce 5 times and 2nd once. Their younger sister, Pet, also as a Sr. Yr., had 2 Blues and 2 Reds. This family from which we are using two bulls also excels in production. Four younger females are yet to be heard from.

•

BUCYRUS, OHIO

" At the Silos "

D. G. ARNOLD, Owner — GEO. DAMSCHRODER, Manager

IN SERVICE . . . A DOTTY Son Out Of The BEAUTY Family

Coldspring's Noble's Dude
Born September 13, 1949
Half-brother to Coldspring's B. R. Demonstrator, sold for $5,800 in 1953.

Sire: **COLDSPRING'S ROMULUS NOBLE, AR**
A son of Langwater Romulus, AR, out of Coldspring's Hardwick's Beauty, Excellent 3 times, 17614—824—6yrs—365—3x.

His Excellent Dam

DOTTY OF WEST SIDE FARM
Excellent 4 times
19282—929—Sr4—365—3x
*25338—*1329—11yrs—365—3x
Class Leader 2nd place in both milk and fat.

Other bulls in service listed in the sire directory.

PINEHURST FARMS, INC.

MONTAGUE RD., ROCKFORD, ILL.
H. E. & F. H. POWELL, Owners

MOUNT EPHRAIM FARMS

"Right On The Chincoteague Bay"

Snow Hill, Maryland

Look At The Great Females Behind Our Herd Sires

Dam of PIPER

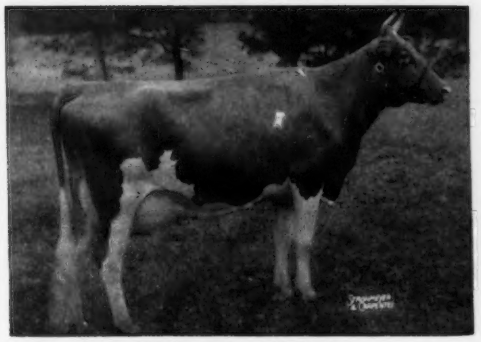

Catamount Melody
Head of the Melody family at Flying Horse Farm. Excellent, 1948, at 11 years of age, 12360—751—GG, 14047—848—AA.

Dam of—

FLYING HORSE MELODY PIPER
Born August 26, 1955
Sire: **Flying Horse Musicmaker, AR**
(The FLUTE Family)

Dam of GECONDUS

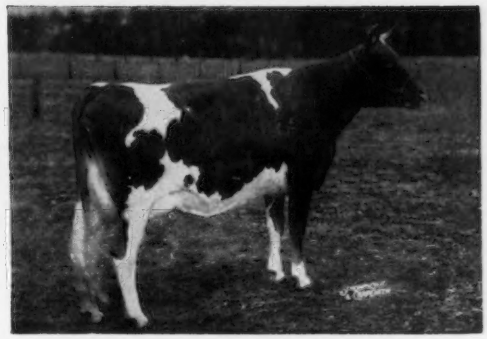

Mt. Ephraim Country Ramona
Excellent, 1956. Sold for $4,600 in The Guernsey Sale, 1956. 9757—450—Jr2—305C—2x.

Dam of—

MT. EPHRAIM D. GECONDUS
Born January 25, 1956
Sire: **Coldspring's B. R. Demonstrator**
(BEAUTY and DOTTY—see below)

Granddam of MERIT

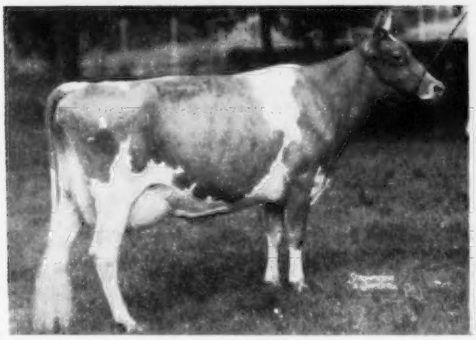

Fairlawn K. Glory
Classified Excellent 5 times
13414—622—Jr2—365C—3x
17244—815—Jr4—365C—3x
Sold for $9,500

Granddam of—

MT. EPHRAIM'S ACTOR'S MERIT
Born October 25, 1950
Sire: **Fairlawn Actor's Merit**
Dam: **Fairlawn Honey**, VG '56
13029—706—Sr2—365—3x

Dam of DEMONSTRATOR

Dotty of West Side Farm
Excellent 1947, 1948, 1949, 1954
19282—929—Sr4—365—3x
*25338—*1329—11yrs—365—3x
Class Leader 2nd in milk and fat

Dam of—

COLDSPRING'S B. R. DEMONSTRATOR
Born January 21, 1953
Sold for $5,800 in 1953
Sire: **Coldspring's Beauty's Romulus**

We can offer sons of these production-bred sires, out of high record dams.

VISITORS ALWAYS WELCOME

MT. EPHRAIM FARMS **Snow Hill, Maryland**

PAUL M. JONES, SR. — PAUL M. JONES, JR. — Owners JOHN COWAN, Manager

PRICE'S GUERNSEY FARM

Registered Guernseys — *Port Orchard, Wash.*

KENNETH PRICE & SONS (Don, Bob and Doug) Owners — DON PRICE, *Farm and Herd Manager*

HERD SIRES

WANDAMERE BOND'S DEFENDER

One-half interest with Staehely Bros., Oregon City, Oregon. Honorable Mention All-American 2-year-old Bull, 1954. Senior and Grand Champion Bull, P.I.E., 1954, 1955.

Sire: **Wandamere Anson's Bond**
An Anson son from the proved-popular BONNIE JEAN family.

His Dam

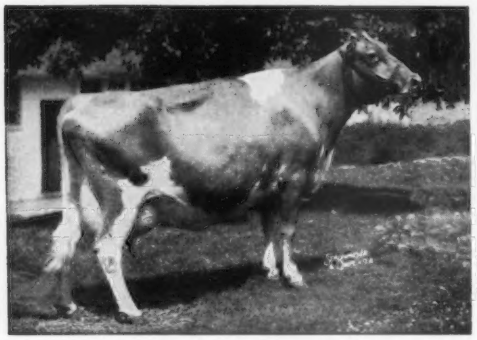

IVY OAK PEGGY'S PETAL (VG)
13716—791—Jr3—365C—3x
15625—876—Jr4—365—3x
16315—861—5yrs—365—3x
A daughter of Wandamere Auburn's Douglas.

GRAYSMARSH LUMBER JACK

Sire: **Lake Louise King's Nobleman**
Sire of 1st prize Jr. Get, Evergreen Classic, 1956.
Sire: **Lake Louise Coronation King.** 21 tested daughters, 1 over 1000 lbs. fat, 5 over 800 lbs. fat. 15 daughters classified, all above the line, 1 E, 8 VG, 6 D. The CHARLOTTE family.
Dam: **Imp. Lake Louise Princess May** (E '55)
13192—521—9yrs—305C—3x
Lake Louise is retaining a son for use in their herd.

His Dam

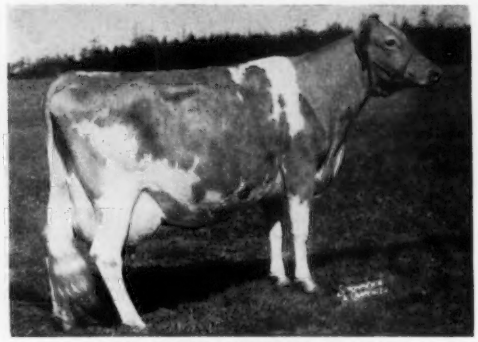

OAK ACRE MARGIE (E '55)
13330—751—6yrs—HIR—365—2x
14099—685—7yrs—HIR—365—2x
14138—*756—9yrs—HIR—305C—2x
15581—858—10yrs—HIR—365—2x
15317—821—11yrs—HIR—351—2x
3 daughters, all over 720 lbs. fat on 2x.

A Son From Our Sweetness Family Is In Service

Excellent in Shoulders, Rump, Dairy Character, Body Capacity, Production.
Two Consecutive Class Leading Records.

5 HIR records average 14311 lbs. milk, 755 lbs. fat, all on 2x.

FIR RIDGE BONNI SWEETNESS (VG at 9 years)
15250—834—Sr4—HIR—365—2x
Former National Class Leader
14980—761—Jr3—HIR—365—2x
Former Class Leader
13688—760—6yrs—HIR—365—2x
12480—644—7yrs—HIR—305C—2x
15159—780—8yrs—HIR—365—2x
2 AR daughters

Her Son . . . **PRICE'S MARKSMAN SHOWBOY** . . . Born September 11, 1956 . . . is in service. He is by **Wandamere Bond's Marksman** and we have 2 maternal sisters to Showboy in our herd, **Twinkle Sugar,** 10935—598—Jr3—HIR—350C—2x, and **Price's Fancy Sal,** 9631—496—Jr2—HIR—345—2x.

Also In Service As A Junior Sire . . . A Bull From Our Beauty Family . . . PRICE'S GABRIEL BOND . . . Born April 26, 1956. A son of **Cedarcroft Pilot's Gabriel,** out of **Surprise Valley Beauty** (VG '56), 9191—459—8yrs—HIR—2x in 333 days.

EDGEWOOD FARM — NORTH ANDOVER, MASSACHUSETTS

THE DAMS OF OUR 3 SIRES AVERAGE **20131—956**

1. **FLYING HORSE CLAIRS MASTER**
A half-brother to Flying Horse Melody Master, All-American Aged Bull, 1954.
Sire: **Flying Horse Musicmaker, AR**
A son of Alfalfa Farm Flute, VG '48, 16206—*962—Jr3—365C—3x, 15961—970—AA—3x.

His Dam

Flying Horse General's Clarise
14378—716—Sr2—365—3x
19138—891—Sr4—365—3x
20467—979—6yrs—365—3x
23018—1071—7yrs—365—3x

2. **COLDSPRING'S B. V. GAY LAD**
He is being used on our daughters of Master and our former sire, Fair Hollistan.
Sire: **Coldspring's Beauty's Valor, AR**
A son of Vallevue Butterfat Beauty, E '47 '48, 18914—937—AA—3x.

His Dam

Glenburnie Royal's Golden
12168—610—Sr3—305C—2x
20686—1101—6yrs—365—3x
Dam of Coldspring's B. R. Goldie, VG, 15071—632—Jr2—365C—3x.

3. **EDGEWOOD FARM'S PRINCE PEER,** born March 1, 1952. By **Flying Horse Fair Hollistan,** 15 AR daughters actual average 2x, 11699 M, 566 F. Out of **Edgewood Philosopher's Darling, 16691—698—Sr3—365C—3x,** dam of Edgewood Hollistan's Dainty, 12033—561—Sr2—365C—2x, full sister to PEER.

BREEDING STOCK WITH PRODUCTION FOR SALE

Farm located off Rte. 125, on Osgood St., 1 mile south of North Andover

T. B. and Bang's Accredited — AR Test

STEVENS BROS., Owners
Tel. Lawrence, MUrdock 2-0940

NORTH ANDOVER, MASS.

WOODROW FOLLETT, Manager
ROLAND NEWTON, Herdsman

EVERGREEN NORTHWEST BREEDERS, INC.

The Sign of Better Breeding

EVERGREEN NORTHWEST, INC.
"BREED THE BEST—BREED EVERGREEN NORTHWEST"
TRADE MARK

FAME OF ALDARRA **465116**
Sire: Western Glow Royal Fame
Dam: Princess Gloriana of Chicona

NOELBROOK ROSE'S WARRIOR **468032**
Sire: Western Glow Man O'War
Dam: Noelbrook Ace's Rose

FLYING HORSE ROSEMARY PROMISE **495514**
Sire: Flying Horse Colonel's Promise
Dam: Flying Horse Master's Rosemary

HAPPYHOLME HIGH MASTER **500764**
Sire: McDonald Farms High Ornate
Dam: Flying Horse Master's Rosalie

LAKE LOUISE ROSE VALENCIAN **506917**
Sire: Pine Manor Rose King
Dam: Lake Louise Anthracite's Patsy

FER-MANOR B F SAMSON **526306**
Sire: Mulhocaway Butterfat Beau
Dam: Ferdinand's Sandra

CEDARCROFT JAYCEE **517067**
Sire: Noelbrook Rose's Warrior
Dam: Cedarcroft Master's Jeanette

BREED THE BEST — BREED EVERGREEN NORTHWEST

Headquarters — P. O. Box 197, Burlington, Washington

WE SELECTED HORNET AND MAYOR BECAUSE OF THE GREAT PROVEN COW FAMILIES BEHIND THEM — THE ACTRESS, PETER'S MAY JEWEL AND MIRIAM FAMILIES

CHEDCO HORNET

Born August 2, 1952

3rd 3-year-old, E.S.E., 1955.
His 7 nearest dams av. 13722 M, 737 F.

Sire: **FAIRLAWN H. EASTERN KING, AR** 54 daus., 109 rec. M.E.—305—2x av. 10429 M, 5.2%, 538 F. 46 daus. classified av. 84.7.

His Dam

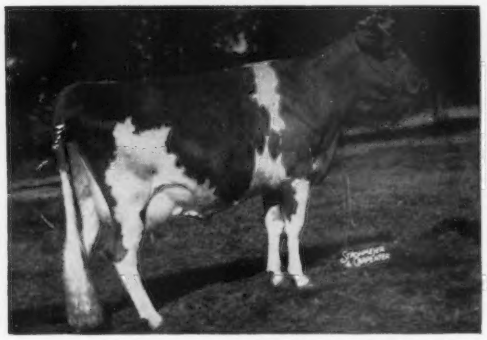

FAIRLAWN HORNET'S JANE
12543—702—Sr2—365C—3x
By Fairlawn Actress' Hornet, AR, a son of Bright Lad's Actress, E '47, *19146—980—Jr4—365—3x.

His Full Sister

FAIRLAWN K. SWEETBRIAR, VG '55 '56 '57
15919—835—Sr3—365—3x
16421—859—5yrs—3x in 335 days

IDEAL'S MARGO'S MAYOR

Born January 9, 1954

A double grandson of Ideal's Beacon, AR. His 7 nearest dams av. 18031 M, 868 F.

Sire: **IDEAL'S MAYOR.** By Ideal's Beacon, out of Ideal's Peter's May Jewel, 181,362 Milk, 9546 Fat in 9 lactations, winner Liebers' Trophy, 1955, 7 consecutive 1000 lb. records.

His Dam

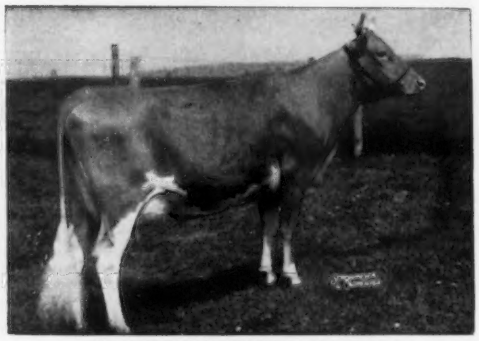

IDEAL'S BEACON'S MARGO
14671—720—Jr2—365C—3x
13833—674—Sr3—305—3x
16975—848—Sr4—365C—3x (pending)
A daughter of Ideal's Peter's Miriam, 8 records average 16660 M, 856 F.

His Dam's Full Sister

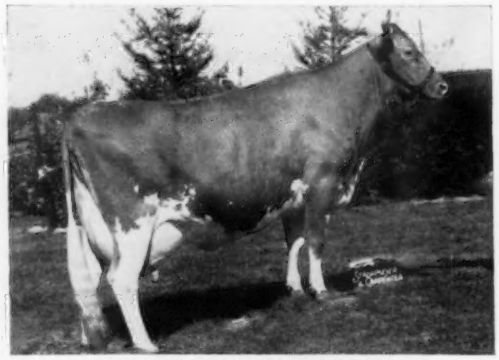

IDEAL'S BEACON'S MIRIAM
14542—854—Jr2—365—3x
17638—965—Jr4—365C—3x
20803—1121—5yrs—365C—3x

SONS OF HORNET AND MAYOR FOR SALE, OUT OF ONLY OUR BEST COWS

VISIT OUR HERD AND SEE THEIR PROGENY

CLEARVIEW FARMS — Winthrop, Maine

FARM AT MONMOUTH

NORMAN B. WOOLWORTH, Owner HARLAND KENNISON, Herdsman L. R. LYONS, Manager

FUL-O-PEP *Research* FARM

A Junior Member Of Our Bull Staff — Carries Much The Same Blood As LushAcres Hermes' Quest ($15,500)

LushAcres Boswell's Notable

Born January 1, 1956

Notable carries 3 crosses to Foremost Hermes and 2 crosses to Riegeldale Emory's Conrad.

Sire: **Horse Shoe Conrad's Boswell**, 37 daughters, 61 records av. 9353 lbs. milk, 468 lbs. fat.

His Dam

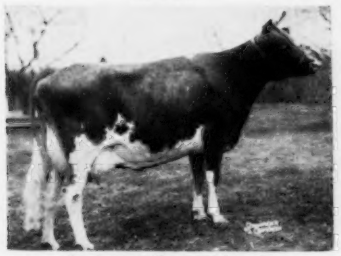

LushAcres Hermes' Norah
14718—771—Sr2—365C—3x, 15548—817—Sr3—365—3x.
Sold in the LushAcres Dispersal for $2,100. Full sister to LushAcres Hermes' Sunny, 15385—794—Jr3—365—3x (pending).

His Paternal Sister

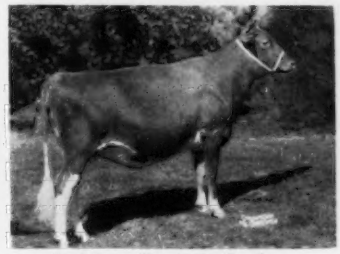

LushAcres Hurricane Carol
1st prize Sr. Yr. & Jr. Ch., National and International, 1956. All-American Sr. Yr., 1956. Member of the All-American Produce 1956.

You'll be hearing more about Notable in the future. Reserve a son for your next herd sire.

GOLDEN GUERNSEY

THE QUAKER OATS COMPANY

BARRINGTON, ILLINOIS

HERD SIRES

OUR BRAKEMAN DAUGHTERS
ARE MOST PLEASING

GRAYSMARSH C.F. BRAKEMAN

His first 3 daughters to complete test:
1 classified VG

New Haven Beauty Starlet (VG)
8436—442—Jr2—HIR—305—2x

New Haven Beauty Sweet Sue
8260—430—Sr2—HIR—305—2x

New Haven Beauty Model
7848—414—Sr2—HIR—305—2x
5 other daughters on test doing well.

Sire: **Coldspring's B. R. Forcaster.** 18 daughters, 10469 lbs. milk, 501 lbs. fat, 305—2x—M.E. 43 daughters classified, 3 E, 18 VG, 20 D. **The Beauty—H. Country Flower families.**

Dam: **Valley Pride's Darling** (VG). 5 good records: 9341—550—Jr3—HIR—365—2x, 9720—537—7yrs—HIR—305C—2x, 9067—532—Jr4—HIR—305C—2x. A daughter of Wandamere Phylip. 48 classified daughters, 3 E, 25 VG, 16 D.

A HOME-BRED SIRE

By a son of an Excellent cow, out of a daughter of Flying Horse Master's Phil.

NEW HAVEN LUCKY FLYER

Born May 23, 1954

Sire: **Delphi Dell Lilly's Lucky.** A son of Dorien's Lilly ($4,700), Excellent '50, 14236—632—6yrs—365—2x, she dam of Four Winds Winter Queen, Excellent '57, 10929—571—Jr2—365C—2x.

Dam: **Delphi Dell Flossie.** 7 good HIR records include: 11980—566—8yrs—HIR—365C—2x, 10496—500—Sr4—HIR—365—2x. Dam of 2 tested daughters that include Delphi Dell Lucky Flossie, 10245—539—Jr2—HIR—365—2x, 10731—554—Sr3—HIR—305C—2x, 10567—505—Sr4—HIR—305C—2x, 10542—516—5yrs—HIR—305—2x. **Lucky Flossie is a full sister to our Lucky Flyer bull.**

Plan to visit our herd . . . See our C.F. Brakeman daughters. This bull is doing a real job for us. Also in the herd is **NEW HAVEN ROYAL NELL,** the Reserve All-American 4-Year-Old, 1956. **NEW HAVEN BEAUTY MODEL** was 2nd 3-Year-Old, Western Washington Fair, 1957 and **NEW HAVEN BEAUTY FLORENCE** was 1st 2-Year-Old at the same fair. Both MODEL and FLORENCE are Brakeman daughters.

BREEDING STOCK FOR SALE — VISITORS WELCOME

NEW HAVEN GUERNSEY FARM

LAWRENCE M. ("SPECK") NEWMAN, Owner
Phone Gig Harbor 77-2739

Rt. 2, Box 404
PORT ORCHARD, WASHINGTON

FORGE HILL FARM

Accredited—Blood Tested
Postal—Telephone
Telegraph
Newburgh, N. Y.
R. D. 4
Tel. 4797

R. D. 4—NEWBURGH, N. Y.

Breeders of
PUREBRED GUERNSEY CATTLE

For 37 years
Producers of
FORGE HILL
GOLDEN GUERNSEY
MILK
"The Maximum in Food Value"

OUR PROVED SIRE . . . 4 CLASS LEADING DAUGHTERS . . .
MORE IN THE MAKING

DOUGLASTON ANNE'S CHALLENGER . . . 18 daughters in milk or of milking age . . . 40 more younger daughters, open and bred in the herd. His first 18 daughters show an increase of 1958 lbs. milk and 101 lbs. fat over their dams. 22 classified daughters, 10 VG, 9 D.

ANNE'S CHALLENGER is by Pine Manor King's Challenger, full brother to Gardenville Coronation King ($45,000), and from the Anne Boleyn—Imp. Krysta's Mona of Les Jetteries family.

Class Leading Anne's Challenger Daughters

	MILK	FAT	AGE	
Forge Hill Chalglorious	*11650	*605	Jr2—HIR—305—3x 4th for milk, 2nd for fat, 2nd in milk, 1st in fat when made	
Forge Hill Chalcolindy	*11779	*591	Jr3—HIR—305C—2x 10th milk, 9th fat when made	
Forge Hill Chalonez	*12361	*624	Jr3—HIR—305—3x 9th for milk, 6th milk, 4th fat when made	
Forge Hill Liberty Belle	*10876	512	Jr2—HIR—305—3x 10th for milk when made	

Another daughter, CHAL MARY ANN, has everybody talking. She recently made a National Class Leader in both milk and fat and **looks the part,** *14987—*760—Jr2—HIR—305—3x, topped the N. Y. State Sale at $1,500.

For Sale . . . A couple of Anne's Challenger sons—near breeding age. The dams of this pair are top dairy cows of May Royal—Bell Buoy breeding. Plan to visit our herd. See the Anne's Challenger daughters, then buy a son or grandson.

WRITE US YOUR NEEDS

JOHN WILKIE
Owner

GLEN PEASLEY
Herdsman

Address all communications to:
CHAS. A. SLATER, Mgr.

DELMAYTION GUERNSEYS Noted for Their Persistent Production, Year After Year

11 Year DHIA Average of 410 Lbs. Fat On 2X.

One of our herd bulls . . . **FAIRLAWN K. MARCUS**

9 daughters in milk, others due to freshen

His first daughter finished with 9090 milk, 435 fat, Jr2 in 305 days, DHIA and the next two are finishing with over 400 lbs. fat as Jr2 in 305 days, DHIA.

MARCUS is by Fairlawn H. Eastern King, out of a Very Good daughter of Actorine — she an Excellent daughter of Actress.

His Three-Quarter Sister

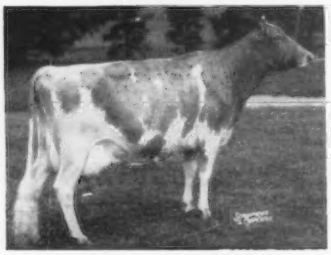

Fairlawn K. Debutante
VG '51 ($4,100)
12532—665—Jr2—365C—3x
12940—762—Jr3—365C—3x

His Maternal Granddam

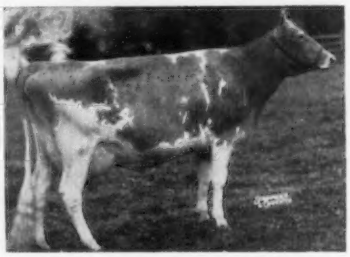

Fairlawn Hornet's Actorine
E '48 '49 '51
11962—638—Jr2—365C—3x
15473—785—5yrs—365—3x
3 AR daughters, 1 AR son

T. B. Accredited . . . Calfhood Vaccinated . . . D.H.I.A. Tested

DELMAYTION FARM

FERRUCCIO PASSUELLO

BLOOMVILLE, NEW YORK

NORMAN'S KILL GUERNSEYS • 225 HEAD . . . HIR Test . . . Vaccinated
Rich In Coronation—Green Meadow Blood

OUR FOUNDATION SIRE — CORONATION VICTOR . . . A double grandson, **NORMAN'S KILL'S PRINCE,** son of Victor's Lady Molly, 13958—787—Jr4—365—3x, is leaving his imprint on our herd and gives us a further infusion of Victor blood.

OTHER HERD BULLS

BASQUAERIE MAJESTIC KNAVE
Born July 26, 1951

Sire: **BASQUAERIE MELBA'S MAJESTIC**
A son of Coronation Aurinia (E), 16501—833—5yrs—365—3x, 13898—718—11yrs—364—3x.
Dam: **CORONATION PHYLIS**
13646—701—5yrs—365—3x

His Sire's Full Sister

CORONATION MAJESTIC ARAWANA (E)
15755—832—Jr4—365C—3x
17558—937—5yrs—365C—3x

A Bull Sired By An In-love Son
GAYHEAD'S ALPHA LUCKY
Born August 23, 1950

Sire: **GAYHEAD'S C. LODESTAR**
A son of Gayhead's In-love, 15810—864—Sr4—365—3x
Dam: **GAYHEAD'S IN-LUCK**
12821—701—Sr2—365—3x

NYALA SUPREME COLONEL
Born July 13, 1946

A maternal brother, Nyala King's Cavalier, sold for $10,000. Another maternal brother, Nyala Ermine's Bonanza, is doing a top job in Idaho. His first 9 daughters classified, 2 E, 6 VG, 1 D, and a daughter recently sold to Woodacres for $2,100 in the 1957 Washington sale.

His Dam

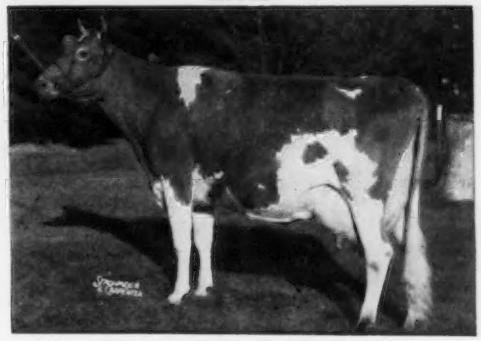

FAIRLAWN PEERLESS ERMINE (VG)
14469—707—Sr3—365C—3x, 16726—869—7yrs—365C—3x, 17855—893—8yrs—365C—3x, 16892—838—10yrs—305—2x.
3 tested daughters
Fairlawn K. Glory (5 times E)
17244—815—Jr4—365C—3x
Fairlawn H. Ismena (4 times VG)
17435—812—Jr4—365—3x
Nyala Honor's Queenie
15606—766—Sr2—365C—3x
2 sons at Nyala
Fairlawn Ermine's King. His oldest daughter finished with 13481—719—Jr2—365C—3x.
Nyala Peerless Prince, 22 daughters, 38 records average 10143—519—305—2x—M.E. 2 already classified E.

A Bull That Combines The Blood Of The Rosabell and Prudence Families
HOMINY HILL LUCKY . . . Born September 11, 1954

His Dam

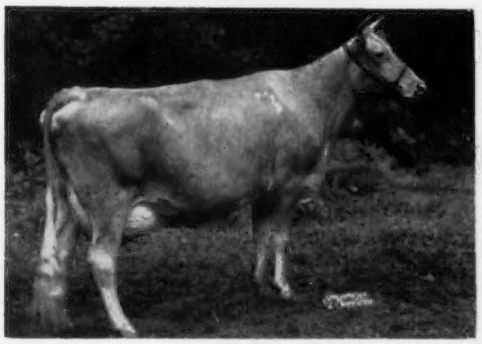

Sire: **HOMINY HILL ROSE KING,** 19 tested daughters, 2 over 800 lbs. fat, 9 over 700 lbs. fat, all immature. A son of Coronation King of Pine Manor, out of Meadow-Gold Rosabell, 14372—*733—Jr4—305C—2x, dam of Hominy Hill Rex ($7,500), 5 tested daughters, 2 Excellent, 2 Class Leaders, 4 over 800 lbs. fat, 1 over 900 lbs. fat.

← **HOMINY HILL KING'S PRISCILLA**
10980—602—Jr2—365—3x, 11930—650—5yrs—365C—2x, 12667—706—6yrs—365C—2x.
Sire: Coronation King of Pine Manor
Dam: Hominy Hill Prudence, 12408—645—Jr2—365—3x, 12693—663—Sr4—365C—3x, 10896—556—8yrs—305C—2x. 4 tested daughters, all over 600 lbs. fat, 2 over 700 lbs. fat.
Next Dam: Meadow-Gold Prudence (E), 18037—*1017—6yrs—365C—3x. 3 tested daughters.

STOCK FOR SALE — Females and occasionally a bull calf out of our best cows — sired by these bulls.

NORMAN'S KILL FARMS
Registered Guernsey Cattle

Farm 1
1000 Delaware Ave.
Albany, N. Y.

Herdsman:
RICHARD MEYERS
Phone 4-5608

1000 Delaware Ave., Albany, N. Y.

MARK W. STEVENS, Owner
FRANK BLOOMFIELD, Manager
Phone 5-0905

No Cattle Buyers on Sundays and Holidays Please

Farm 2
Bethlehem Center
N. Y.

Farm Foreman:
WOODROW MULVANA

OUR COWS HAVE TO PRODUCE TO STAY IN THE HERD, AND THEY DO.

NOW IN SERVICE, 2 GRANDSONS OF EMPEROR'S SUSIE, BY A PROVEN BEACON SON.

THEIR SIRE: **IDEAL'S EMINENT**
His first 21 daus., all immature
av. 12556—605, 13 on 2x.

Their Granddam

Ideal's Emperor's Susie
Winner of Liebers' Trophy, 1951. Lifetime production, 14 lactations, 214,559 lbs. milk, 10,178 lbs. fat, 21500—1014—7yrs—365C—3x.

A PLUS PROVEN SIRE

11 Daus.	14 rec.	9755	4.8	472
7 Daus.	8 rec.	10149	4.9	497
7 Dams	15 rec.	8864	4.8	426
Difference		+ 1285	+ .1	+ 71

1. **MULBERRY HILL EMPEROR**
Born August 29, 1954
Dam: **Ideal's Beacon's Cloe**
15594—738—Jr2—365C—3x
11536—497—Jr3—HIR—365—2x
14215—638—Sr4—HIR—365C—2x
Former Class Leader
11494—550—5yrs—HIR—365—2x

2. **MULBERRY HILL M. EMINENT**
Born April 16, 1955
Full brother to Mulberry Hill Margerie E. Excellent, 1957. His first daughters are just arriving and they are real nice.
Dam: **Ideal's G. S.' Margerie**
10316—505—Jr3—HIR—365—2x
13946—682—Sr4—HIR—365C—2x
Former Class Leader

SONS OF THESE SIRES AND OTHERS FOR SALE OUT OF HIGH RECORD DAMS.

VISITORS ALWAYS WELCOME

We are located directly on Route 50 -- Matapeake to Cambridge, Md.

LOUIS M. PLANSOEN, Owner
JOHN GREEN, Herd Manager

MULBERRY HILL FARMS · Easton, Maryland

Farm phone: Easton TA 2-1818 . . . Home phone: Easton TA 2-2116 (for noon and evening calls)

BONNEVILLE FARM — DINWIDDIE, VIRGINIA

HOME OF 5 NATIONAL CLASS LEADERS — 2X

A SON OF A CLASS LEADER, AND A GRANDSON OF EAGLE VALLEY HASSAN RUBY NOW IN SERVICE

★ **BONNEVILLE HERMES**
Born January 8, 1956
Sire: **Midview Hermes Luther**
His Dam In Our Herd

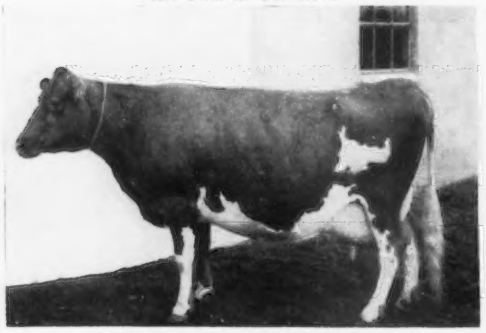

Odonald's Ramona, VG '52 '54 '56
14159—587—Sr3—HIR—365—2x
*14126—628—Sr4—HIR—305C—2x
1st for milk, 8th for fat when made
13324—570—6yrs—HIR—365C—2x
13762—560—7yrs—HIR—365—2x
Her maternal sister, **Bonneville Daisey Girl,** 13126—574—Sr3—HIR—305C—2x, former Class Leader in milk.

★ **ALLAN MANOR P.R. LOUIS**
Born August 23, 1956
Sire: **McDonald Farms Pre Reveler**
A son of McDonald Farms Prediction, AR.
His Sire's Dam

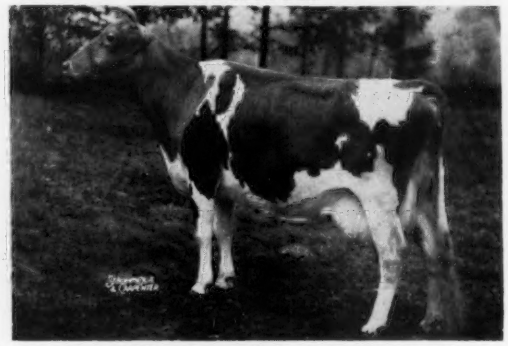

Eagle Valley Hassan Ruby, VG '47 '49 '54 '56
16314—794—Sr3—365C—3x, 14782—773—9yrs—305C—2x
12661—660—10yrs—305C—2x
Dam: **Foremost J. C.'s Louise,** 11217—580—Jr3—365—2x. By Foremost J. C., out of Argilla P. Louise, 10655—481—Jr2—365C—3x.

HERMES AND LOUIS SONS FOR SALE OUT OF HIGH RECORD CLASSIFIED DAMS

BONNEVILLE FARM

W. B. KNOTT & SON — 1 mile north of Dinwiddie off U. S. 1 — **DINWIDDIE, VA.**

CHESTER WHITE HOGS

GUERNSEY CATTLE

POLK CITY **ROSEBUD FARM** IOWA

REGISTERED GUERNSEYS ★ BREEDING STOCK AVAILABLE

ENOUGH SAID — DAMS OF OUR 4 HERD SIRES ALL EXCELLENT

Our Herd Has Been On Continuous HIR Test — Classified 4 Times

/ ROSEBUD FARM RULER

Son of Fore Ruler (below)

Dam

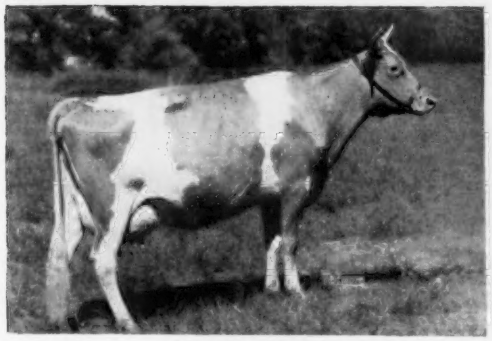

ROSEBUD FARM DAWN
Excellent '52 '53 '54 '55 '56
9047—498—Jr2—HIR—354—2x
10921—559—Jr3—HIR—365C—2x
12346—657—Jr4—HIR—365—2x
14183—755—6yrs—365—2x—DHIA
A Gr. Ch. at Iowa, 5 consecutive years.

/ McDONALD FARMS FORE RULER

1st Jr. Get, Iowa, 1957, sire of
Jr. Ch. Heifer, Iowa, 1957

Sire: **McDONALD'S FOREMOST PREDICTION, AR**

Dam

McDONALD FARMS PRE LYNN, E '52 '54
12354—618—Jr2—365—3x
14745—749—Sr3—365C—3x
15692—806—Sr4—365C—3x
17325—853—6yrs—365—3x
18466—925—7yrs—365C—3x

/ ROSEBUD FARM CITATION

1st Get of Sire, Iowa State, 1957

Sire: **BOULDER BRIDGE KING'S SUN RAY, AR**

Dam

ROSEBUD FARM FOLLY, E '52
12657—524—Jr2—HIR—722 T.M.
13139—553—Jr3—HIR—720 T.M.
13706—585—Jr4—HIR—704 T.M.
10971—461—5yrs—HIR—628 T.M.
13699—582—6yrs—HIR—730 T.M.
14799—627—7yrs—HIR—730 T.M.
13424—545—8yrs—HIR—730 T.M.

/ CURTISS CANDY DAPPER LAD

Reserve All-American Sr. Yr., 1956

Sire: **CURTISS CANDY DAPPER CURTISS**

Dam

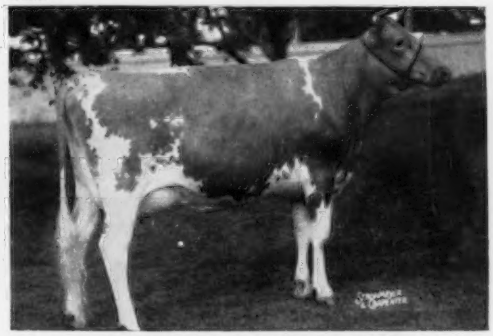

CURTISS CANDY HUMMING BIRD, E '51
11940—574—Jr2—365—3x
12352—597—Sr3—365—3x
11414—496—5yrs—305C—786 T.M.
10734—500—6yrs—305C—3x

PLAN TO VISIT OUR HERD AND SEE OUR SIRES AND THEIR DAUGHTERS.
WE WILL BE PLEASED TO ASSIST YOU IN SELECTING A TOP BULL
OR FEMALES FOR YOUR HERD.

WRITE FOR PEDIGREES AND PRICES.

ROSEBUD FARM

ALVIN W. HITZ & SON (Bill)

4 miles East . . . POLK CITY, IOWA

PLACID OAKS FARMS

"THE AMERICAN BENEDICTINE GUERNSEY HERD"

St. Bernard Abbey

St. Bernard Alabama

VISITORS MOST WELCOME

H. P. McCullough
Owner

HALL FARM

R. H. Robinson
Manager

HERD SIRES IN OUR HERD OF 125 HEAD

HOWLAND ROYAL'S PRINCE

Born February 20, 1955
A double Bandmaster from the Flute Family.
His first calves now arriving, over 40 head bred to him.

Sire: **HOWLAND MASTER'S PRINCE ROYAL.** By Flying Horse Bandmaster, 19 PR sons, 49 AR daughters, 2 over 1000 lbs. fat (Lute-below) and Flying Horse Master's Rosemary, VG '48, 18448—1003—5yrs—365C—3x.

His Dam

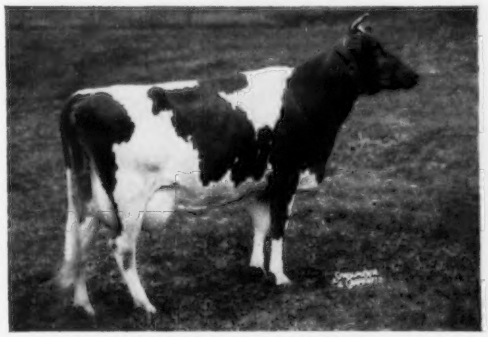

HOWLAND MASTER'S LUTE
14558—834—Jr2—365C—3x, 13978—*778—Sr3—305C—3x, 17650—1025—Sr4—365—3x, former Class Leader in fat. Highest record daughter of Bandmaster.
Sire: **Flying Horse Bandmaster, AR**
Dam: **Howland General's Lute**
13005—777—Sr3—365—3x, 14936—874—5yrs—365—3x.

His Sire's Dam

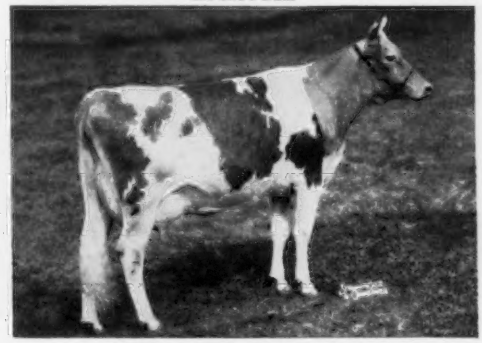

HOMINY HILL PRINCE'S HARP
16739—*1017—Jr2—365C—3x. National Class Leader, highest Jr2-year-old record of any breed. 15552—*934—Sr4—305C—3x, National Record when made, now 2nd in fat.
Sire: **Hominy Hill Coronation Prince, AR**
Dam: **Hominy Hill Harp**
11725—681—Jr2—365C—3x, 15642—854—Jr4—365C—3x

GLASTENBURY VALOR'S LEE

Born June 5, 1952
His first 4 daughters to complete records, all as Jr2-year-olds, average 8475 lbs. milk, 385 lbs. fat.
5 more daughters due this fall.

His Sire

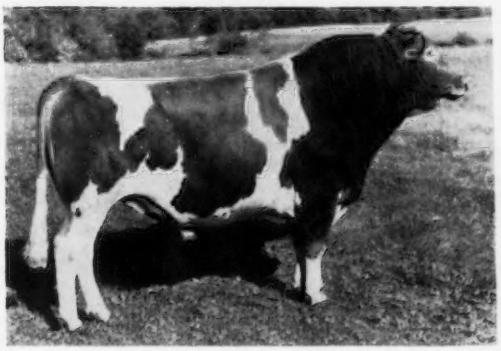

TARBELL FARMS PEERLESS VALOR
Owned by N. Y. A. B. C. One of highest proven sires used in Artificial Breeding. 43 AR daughters include Wychmere Valor's Jem, E '55 '57, 13728—681—Jr3—HIR—365C—2x, former Class Leader. 186 A.I. daughters, 374 DHIA records, average 8968 milk, 433 fat.

Dam: **RED FOX RELIANCE'S LEE**, VG '54 '56
One of the greatest cows in our herd.
7840—372—Jr2—294—2x—DHIA
12960—621—Jr3—424—2x—DHIA
11670—575—Sr4—429—2x—DHIA
10500—492—6yrs—298—2x—DHIA
11840—529—7yrs—295—2x—DHIA
11074—519—8yrs—HIR—305—2x
11290—506—9yrs—HIR—2x in 317 days

Dam of **Glastenbury Peerless Lee**, VG '54
11648—*648—Sr3—HIR—365C—2x, former Class Leader record, 10579—544—Sr4—HIR—295C—2x, 7290—409—5yrs—HIR—281C—2x, 9654—514—6yrs—HIR—2x in 278 days.

BREEDING STOCK FOR SALE

CHOICE HAY FOR SALE
First, second, third cutting Alfalfa, also Alfalfa and Clover, and Brome Grass Hay, baled and dried on wagon with heat.

HALL FARM — NORTH BENNINGTON — VERMONT

In the village of North Bennington

Brucellosis Free Cert. No. 8376 T. B. Accredited No. 2105

Phone Bennington 4509

IOWA Guernseys

WE ARE PLEASED TO PRESENT OUR 3 HERD SIRES, INCLUDING
A GRANDSON OF FAIRLAWN PEERLESS ACTOR

1. FAIRLAWN MERIT'S MATCHLESS
Born December 17, 1950

Sire: **Fairlawn Actor's Merit, AR.** By Fairlawn Peerless Actor, AR, 87 daus., 124 rec. M.E.—305—2x av. 10318—496. 56 classified av. 84.8.

His Sire's Dam

Fairlawn K. Glory, E 5 times
13414—622—Jr2—365C—3x
17244—815—Jr4—365C—3x

Dam: **Fairlawn Actor's Glamour,** VG '51
11783—606—Jr2—365—3x. A daughter of Fairlawn F. P. Gusta, VG 4 times, 15807—784—6yrs—365C—3x.

2. WYNOLA MERIT
Born November 26, 1953
1st 3-year-old, Iowa State Fair, 1957

Sire: **Fairlawn Merit's Matchless**

Dam: **Wynola Morena**
10253—528—Jr3—HIR—365—2x
12286—614—Jr4—HIR—365—2x
12070—555—5yrs—HIR—357—2x
10014—457—6yrs—HIR—305C—2x

3. SPRUCE SHADOW'S VALIANT
Born August 8, 1956

Sire: **Dunwalke Beauty's Favor**
By Coldspring's Beauty Noble King, out of Manor Glen Levity, VG '52 '53, 20638—1142—5yrs—365C—3x.

Dam: **Boulder Bridge Victoria**
15704—639—Jr2—365C—3x. By Valleywood Valiant Hero, out of Douglaston Duchess Maria, VG '47, 16012—830—A—3x.

TOP BULL CALVES AND OCCASIONALLY FEMALES FOR SALE

WRITE US YOUR NEEDS

MARVIN L. MAHR & SONS
Owners

WYNOLA GUERNSEY FARM — Indianola, Iowa

WE HAVE GREAT HOPES FOR OUR DAUGHTERS OF TRADITION
THAT WILL START TO FRESHEN THIS FALL

★ McDONALD FARMS JOLLY TRADITION ★

Born September 17, 1953 — Top bull at auction, 1954, $15,000.

Sire: **McDONALD FARMS HIGH NEPTUNE,** AR. By McDonald Farms Hightime, out of McDonald Farm Kings Jolly Lady, E. 15575—869—7yrs—365—3x.

His Dam's Full Sister

McDONALD FARMS PRE LYNN, E '52 '54 '56
14745—749—Sr3—365C—3x
15692—806—Sr4—365C—3x
17325—853—6yrs—365—3x
18466—925—7yrs—365C—3x

His Dam

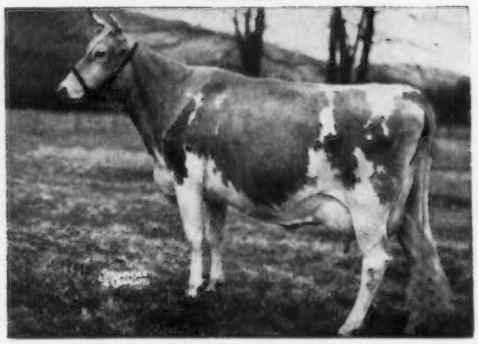

McDONALD FARMS PRE NANETTE, VG '52 '54 '56
12337—664—Sr2—365—3x
18292—*1000—Jr4—365C—3x, Class Leader 7th place fat.
17429—*935—8yrs—365—2x, Class Leader 8th place fat.

VISIT OUR HERD AND SELECT A TRADITION SON FOR YOUR HERD

PRAIRIE LODGE FARM — NORTHWOOD, IOWA

(5½ miles east of Northwood on highway 105) H. W. SAWIN & SON (Neil)

IOWA Guernseys

Are You Looking For Your Next Herd Sire In This Special Sire Issue?

WE HAVE SEVERAL VERY PROMISING SONS OF PERFECTION TO OFFER YOU

CLERMONT COUNT PERFECTION

Owned by Story County Co-op. Guernsey Breeders' Assn.

Sire: **Ger-Gar Levity Count** Dam: **Clermont Pricilla,** VG '50
5 rec. av. 11343—532—all 2x.

A. G. C. C. Dam-Daughter Comparison M. E.—305—2x

9 Daughters	9 records av.	12111	4.8	586
9 Dams	33 records av.	10869	4.8	529
	Difference	+1242		+57

Congratulations to these two breeders on recent purchases of Perfection sons: 1. **SUNESLOPE'S PERFECTION BACH** (out of Suneslope's Charming Bloom, 3 Class Leader rec. including *16641—*971—Jr4—HIR—365—2x), 1/2 interest to Glenn Lovig & Sons, Gilman, Iowa. 2. **SUNESLOPE'S PERFECTION EUSTACE** (out of Suneslope's P. Essie, VG '57, *11563—616—Sr2—HIR—305—2x), to Alfred B. & Ethel V. Freie, Alexander, Iowa.

VISITORS ALWAYS WELCOME

SUNESLOPE FARM

O. R. BENTLEY & SON (AL) **R. F. D. 3 — AMES, IOWA**

WHAT MORE COULD YOU WANT ? ?

1. WE HAVE PRODUCTION — **1956 DHIA Average, 30 Cows, 11870 M, 623 F—2x.**
2. WE HAVE TYPE — **Our 6th Classification — 4 E — 13 VG — 5 D**
   All Above The Line
3. WE HAVE A PROVEN SIRE — **WEY ACRES COLONEL'S SUPERIOR**

   His Dam-Daughter Comparison, M.E.—305—2x

29 Daughters	64 Rec. Av.	10564 M	5.0%	533 F
29 Dams	112 Rec. Av.	9359 M	4.7%	439 F
Difference (23-24-24)		+1205 M	+.3%	+94 F

4. WE HAVE PROVEN COW FAMILIES — **Such as PLEASANT RIDGE RUTH,** VG '56
   7 records, 2x, average 12045 M, 631 F. 4 daughters and 2 granddaughters are in the herd
5. THEREFORE, WHY NOT VISIT OUR HERD SOON AND—
   SELECT A YOUNG SIRE FOR YOUR HERD'S IMPROVEMENT

ELMWOOD FARM — Dubuque, Iowa

6 miles South of Dubuque on U. S. 61 ARNOLD M. PANCRATZ, Owner

The Three Neighbors

Elmer H. Jones
Hi-Hill Farm
Coldwater

★

Jessie G. Bowden
Gayoso View Farm
Coldwater

★

J. E. Bowden
Gayoso View Farm
Horn Lake

HERD SIRES IN SERVICE

Our Senior Sire — Rich In BEAUTY Blood

HENSLEE FARMS V. FAME
Born February 7, 1954

HIMSELF

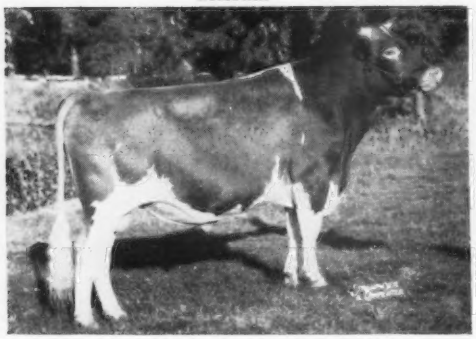

A show bull whose daughters are most promising. His dam and granddam both classified Excellent and are Class Leaders.

Grand Champion, Mid-South Fair, 1957, in a strong class including Henslee Farms D. Noble, Reserve Grand Champion, National and International, 1957.

His Dam

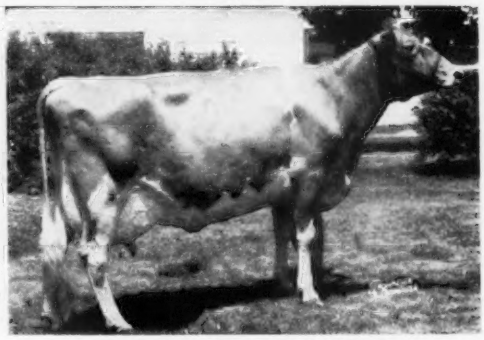

WESTERN GLOW FAME'S VIRTUE
15190—635—Jr2—365C—3x
Class Leader when made.
1954 Honorable Mention All-American 2-Year-Old.

Next Dam: **Virtue of Aldarra**
17977—883—5yrs—365C—2x

To Breed To Our Fame Daughters, We Selected A Young Bull From The ACTRESS And BLANCHE Families

FAIRLAWN ACTOR'S SLOGAN PRINCE
Born November 14, 1956

HIMSELF

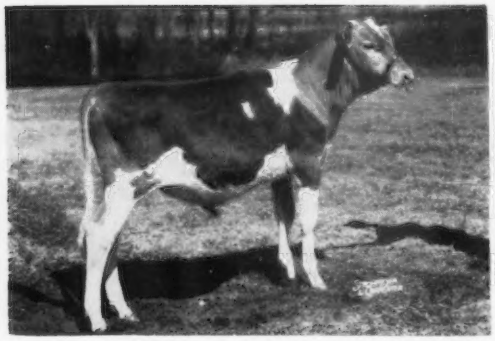

Purchased at the 1957 Eastern Guernsey Sale for $2,200. Full brother to Fairlawn Actor's Slogan King, herd sire at Maple Leaf Farm, Lewiston, Minn.

Sire: **FAIRLAWN PEERLESS ACTOR, AR**

His Dam

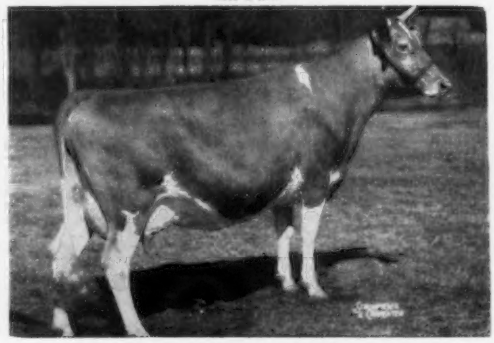

FAIRLAWN K. VIOLET
10236—572—Jr2—365C—2x
Member of 2nd Produce, Topsfield, E. S. E., 1956.

Next Dam: **Riegeldale King's Blanche**
(VG 4 times), 15244—841—5yrs—365C—3x

GAYOSO VIEW FARM

JESSIE G. & J. E. BOWDEN, Owners (**Part of the old Gayoso Farm**) **HORN LAKE, MISSISSIPPI**

Address Correspondence To: J. E. BOWDEN, Box 3866, 2175 E. Person Ave., Memphis, Tenn.

Indiana Guernseys

A Junior Sire With Class Leader Inheritance

Ideal's Neocene — Born August 4, 1954

His 3 nearest dams av. 18680 M—1045 F. (Owned jointly with Ideal Guernsey Farms)

Sire: **IDEAL'S STANDBEST, AR,** a son of Langwater Satellite, out of Clara Bell of Lone Pine, 18241—1019—A, dam of 4 AR daughters.

His Dam

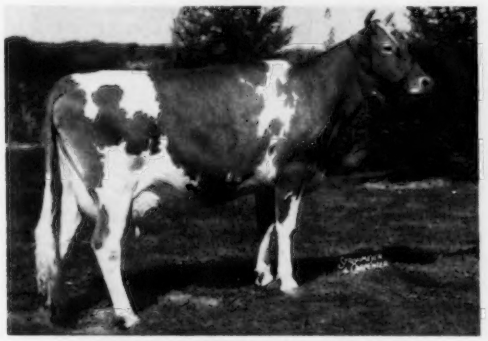

IDEAL'S SUPERIOR'S NETORIA

*17008—*901—Jr2—365—3x, Class Leader 8th milk, 9th fat, 16251—821—5yrs—HIR—365—2x. Sold for $2,900 in 1954. Full sister to Ideal's Network, now at Golden Haven Farm.

His Dam's Dam

IDEAL'S CLAREMONT'S NETORIA, E '54

*20792—*1213—Sr4—365C—3x, National Leader in fat, 6th in milk. Sold for $4,000 to J. C. Penney. Top cow of Woodacres Dispersal.

NEOCENE is following Ideal's Netoria's King (Fairlawn Actor's Rose King—Ideal's G. S.' Netoria, 15656—864—Jr2—365C—3x), now at White Lick Farms in exchange for Ideal's Network.

Neocene sons of service age for sale out of top cows. Send for prices and pedigrees.

GOLDEN HAVEN FARM — R. R. No. 1 — KOKOMO, INDIANA

MR. AND MRS. HAROLD COLEMAN and MRS. LOTTIE COLEMAN, Owners

PASTURE HAVEN

Herd Sires In Service Rich In PRIMROSE and CORONATION Blood

REDOY VISTA LUTE'S NOBLE
Born February 8, 1951

Sire: **Curtiss Candy Noble Curtiss**
85 daughters, 97 records av. 9514—453 (M.E.—305—2x).

His Sire's Dam

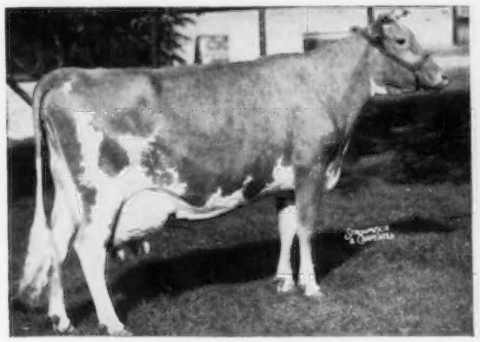

Quail Roost Noble Primrose
Excellent '47 '48
4 records, all over 630 lbs. fat
15730—744—Jr4—365C—3x
Sr. & Gr. Ch., N. G. S., 1946, 1947
Sold for $17,000 in 1945.
Dam: **Hawpatch Lottie's Lute,** VG '47
10104—495—GG—730 T. M.
10202—519—Sr4—305—2x
Next Dam: **Hawpatch Lottie,** 11509—564—A

WILGORLAN FARMS STATESMAN
Born January 12, 1952

Sire: **Hominy Hill King's Courageous**
A son of Riegeldale Coronation King, out of Coronation Frieda, 11162—550—GG, 5 AR daughters.

His Dam's Dam

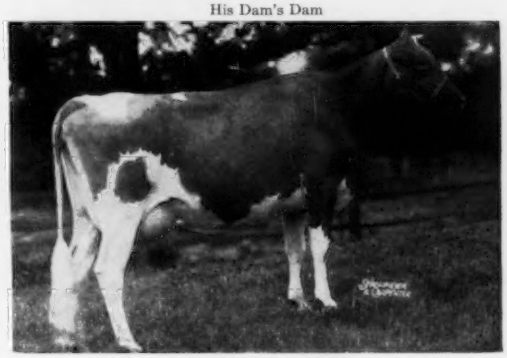

Chinquapin Starling
VG '47 '48 '49 '50
12552—644—F, 14733—747—5yrs—365C—3x
14597—743—6yrs—365—3x, 10773—560—8yrs—305C—3x
3 AR daughters
Dam: **Wilgorlan Farms Starlight**
VG '50 '52 '55
14962—762—5yrs—365—2x
1 AR daughter

Stock For Sale — Visitors Always Welcome

HAROLD C. YODER, Owner

SYRACUSE, INDIANA

S. P. A. B. C. HERD IMPROVERS

SG34 **Wyno Beau's LEGEND 449674**

U. S. D. A.—A. B. Proved Sire (305—2X—M.E.)

70 Daus.	105 rec.	7,902	5.0%	394
43 Daus.	58 rec.	7,996	4.9%	395
43 Dams	158 rec.	7,956	4.7%	378
Increase		+ 40	+.2%	+ 17
Daus. over Dams		24	31	24

82 Classified Daughters Average 80.8%

SG44 **Foremost J. C.'s NERO 440675**

U.S.D.A. Proved Sire (305—2X—M.E.)

22 Daus.	36 rec.	9,589	4.7%	446
21 Daus.	35 rec.	9,592	4.6%	445
21 Dams	89 rec.	8,791	4.9%	430
Difference		+ 801	—.3%	+ 15
Daus. over Dams		15	7	13

19 Classified Daughters Average 84.9%

SG45 **LOCUST GROVE Strongheart 389862**

U.S.D.A. Proved Sire (305—2X—M.E.)

29 Daus.	62 rec.	9,034	4.9%	439
29 Dams	153 rec.	8,324	4.5%	374
Increase		+ 710	+.4%	+ 65
Daus. over Dams		19	23	22

22 Classified Daughters Average 83.6%

NOW! EVERY SIRE EVERY DAY

SG48 **McDonald Farms B. B. NARRATOR 446105**

U.S.D.A. Proved Sire (305—2X—M.E.)

7 Daus.	9 rec.	10,373	5.1%	526
5 Daus.	7 rec.	10,661	5.0%	528
5 Dams	22 rec.	9,888	4.7%	464
Increase		+ 773	+.3%	+64
Daus. over Dams		3	4	4

8 Classified Daughters Average 81.3%

SG49 **B. H. H. Valor's MAJESTY 452075**

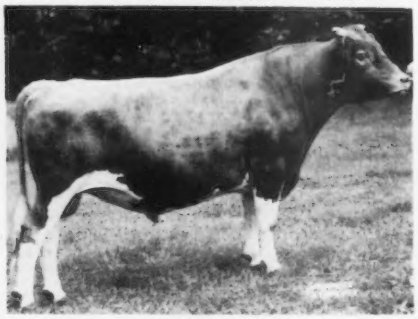

A. G. C. C. Proved Sire (305—2X—M.E.)

12 Daus.	12 rec.	12,505	5.5%	684
12 Dams	47 rec.	11,200	5.3%	597
Increase		+1,305	+.2%	+ 87
Daus. over Dams		11	9	10

3 Classified Daughters Average 84.2%

DISTRIBUTION OFFICES:

Carlisle 3078
Chambersburg CO 3-4151
Coatesville 2741
Dover, Del. 5836
Elizabethville EN 2-8449
York 7767
McConnellsburg HU 5-4651
Souderton PA 3-4392

BREED TO THE BULL OF YOUR CHOICE AT NO EXTRA COST OR LOSS OF EFFICIENCY

SOUTHEASTERN PENNA. ARTIFICIAL BREEDING COOPERATIVE

P. O. Box 254, Lancaster, Pa. Phone: EXpress 2-2191

SERVING SOUTHEASTERN PENNSYLVANIA AND DELAWARE STATE

OHIO

OUR HERD SIRES

STRONG IN PROVED McDONALD FARMS BREEDING

McDONALD FARMS IDEAL RARITAN

Born November 26, 1951

His oldest daughters are fresh and on test. 3 in milk. Others due this fall.

Sire: **McDonald Farms Ideal.** A son of McDonald Farms Prediction, out of Green Meads Thelma, E at 16½ years—one of the breed's good cow families.

Dam: **McDonald Farms Fidelity** (VG)
14276—838—6yrs—365C—3x
A daughter of Foremost Prediction.

A JUNIOR HERD SIRE . . .

Bull . . . Born December 27, 1955

Sire: **McDonald Farms Royal Supreme.** A son of Foremost Prediction, out of McDonald Farms Deressa, an Excellent daughter of Lady Augusta. **20 daughters by Royal Supreme in our herd.**

Dam: **Mer-Don's Beauty Kay** (see opposite)——→
A Beauty Kay son, Mer Don's Ideal Dandy Boy, sired by Mer-Don's Oberland Ideal, is owned by Lloyd Miller and Robert E. Stemen, Columbus Grove, Missouri.

A Home-Bred Sire From Our Barbara Lue Family

MER-DON'S OBERLAND IDEAL

Born August 26, 1950

A son of McDonald Farms Oberland, he by McDonald Farms Distinction, out of Douglaston Lady Augusta, E at 14½ years of age, 12106—607—Jr3—365—3x, 6 tested daughters, 4 E, 2 VG.

Dam: **Mer-Don's Lue's Star** (VG)
11527—506—Jr4—365C—2x
9288—423—5yrs—365—2x
16431—724—7yrs—365—2x
*16480—715—8yrs—365C—2x
14942—641—9yrs—365C—2x
2 tested daughters

Next Dam: **Barbara Lue of Edorah** (VG)
14722—664—8yrs—365—2x. Ohio Guernsey Brood Cow Award No. 5. She has produced over 125,000 lbs. milk and is dam of 3 tested daughters. She is a full sister-in-blood to—

Mer-Don's Beauty Kay
11364—535—Jr2—365—2x
11332—550—Sr3—305C—2x
12218—583—Sr4—305C—2x
12595—602—5yrs—305C—2x
13721—647—6yrs—305C—2x
*18352—876—7yrs—365C—2x

Make your next herd sire a Mer-Don's Farm-bred bull. Bull calves out of our best cows and from our proved cow families are usually available. We will also sell a few cows and heifers rich in this breeding. Write us your needs.

Farm located 4 miles north of Lima on State Route 65. Visitors Always Welcome.

HARVA A. GOODMAN & SONS
Phone 52149

MER-DON'S FARM — R. R. 5, Lima, Ohio

Our New Junior Herd Sire . . .

The CONRAD—ODETTA Cross With Class Leading Production Inheritance Close-up.

NORTHERN M. REPORTER — Born December 8, 1956

Sire: **Northern Conrad's Majesty,** a son of Riegeldale Emory's Conrad and out of Horse Shoe F. Calla, 18128—792—8yrs—365—3x. She is the dam of 5 tested daughters—full sisters to the sire of Reporter. The Produce of Calla was first prize at many leading shows in 1949 including the Waterloo Dairy Cattle Congress.

His Dam

IDEAL'S ADMIRAL'S ODETTA
11223—544—Sr2—2x in 264 days. Still on test.

Sire: **Ideal's Admiral**
His first 6 tested 2-year-old daughters average 16583—865, 3 National Class Leaders.

His Dam's Dam

IDEAL'S SUPERIOR'S ODETTA
*16893—*906—Jr2—365C—3x, *15258—*760—Sr3—305C—3x, *19321—*1025—Sr4—365C—2x, 3 consecutive Class Leading records. 12138—598—6yrs—189—2x. Still on test and headed for another large record.

ALSO IN SERVICE . . .

McDONALD FARMS JOLLY TAILOR
TARBELL GALLANT AUDITOR
See the directory listing under our farm name, in this issue for sire and dam of these bulls.

STOCK FOR SALE — FEMALES AND TOP BRED BULLS OUT OF OUR BEST COWS
WRITE US YOUR NEEDS — PLAN TO VISIT OUR HERD

W. H. OSTERMEIER & SONS, Owners
MIDLAND, OHIO

OSTERLEA FARM

• CONNECTICUT GUERNSEYS •

Broad Hill Farm
Tudor Holcomb
West Granby

Gilderdale
Burton G. Gilderdale
Sharon

Pineholm Farm
Leonard E. Halliwell
Litchfield

Falcon's Flight Farm
A. Austin &
Charles B. Cheney
Litchfield

Highland Farm
Mildred T. &
Joseph T. Grady
Lebanon

Salter Farms
Katharine Salter
Colchester

Tryon Farm
Ralph G. &
Charles H. Tryon
South Glastonbury

TRYON FARM

C H BUTTERFAT R U B GUERNSEYS

Our Herd Stems From Proved Cherub-Butterfat Breeding

SIRES IN SERVICE

LYNBROOK CHERUB ANDY

Over 20 daughters in the herd, 9 milking, that are most attractive with good type, sharp shoulders, deep bodies and straight legs. His 7 nearest dams average 14290 lbs. milk, 794 lbs. fat. A son of Lynbrook Anita 2d's Cherub, AR, out of Lynbrook Anna, 13020—668—B, 14719—750—A. Lived to be 18 years old. Dam of 7 tested daughters, 1 AR son.

MULHOCAWAY BUTTERFAT GOLIATH

Born April 17, 1954

His 7 nearest dams average 13522—684. 15 nearest dams average 13809—709. His maternal sister, Mulhocaway Monarch's Sal, 17826—815—5yrs—365—3x.

A son of Mulhocaway Butterfat Adonis, AR, out of Mulhocaway Golly G, VG '47 '51. 6 records include 11527—518—8yrs—305C—2x, 11183—533—9yrs—305—2x. Lived to be 13 years of age. Dam of 4 tested daughters.

We can offer sons of both of these well-bred bulls.

VISITORS ALWAYS WELCOME

Located on Rt. 17, Main St., So. Glastonbury, 9 mi. from Hartford, 6 mi. from Charter Oak Bridge and Wilbur Cross Highway.

Tel. Medford 3-1213

RALPH G., JR., AND CHARLES H. TRYON, Owners
GORDON H. SHORTSLEEVES, Herd Manager

Our Herd Is Strong In Langwater Breeding

IN SERVICE—A Grandson of Wolfpen Agent

EOLIA VINETTA CHARICE'S NOBLE

Born January 3, 1952

Sire: **Eolia Faith Supreme,** a son of Wolfpen Agent, AR, out of Watchman's Faith, 5 records, all over 588 lbs. fat including 14601—687—6yrs—HIR—730 T. M., 15838—721—7yrs—HIR—677 T. M.

Dam: **Eolia Vinetta Charice.** A daughter of Eolia's Watchman, out of Eolia's Charity, 5 records including 11585—599—G, 13102—655—6yrs—HIR—714 T.M.

Noble is being bred to daughters in our herd of
Eolia Vinetta Prince

6 daus. 6 rec. av.	9208	5.5	509
6 dams 18 rec. av.	8668	5.2	449
Difference	+540	+.3	+60

Breeding Stock For Sale

HIGHLAND FARM

MILDRED T. & JOSEPH T. GRADY, Owners

R.F.D. No. 1 — LEBANON, CONN.

BROAD HILL FARM

Farm is located 1 mile southeast of West Granby

A Herd of High Producing Guernseys Rich In Proved McDonald Farms Breeding

OUR TWO YOUNG SIRES IN SERVICE

McDonald Farms Mister Tops

Born January 2, 1953

A double Lady Augusta.

Sire: **McDonald Farms Premier.** By McDonald Farms Prediction, AR, out of McDonald Farms S. Marguerite, E '50 '52 '54 '56, 13807—792—Sr4—365C—3x.

His Excellent Dam

McDonald Farms Gentle
Excellent '47 '48 '50 '54
11049—690—Sr3—365C—3x, 12646—736—5yrs—365—3x
Full sister to Della and Flute, both Excellent and out of Lady Augusta.

McDonald Farms Royal War Lord

Born September 11, 1955

Full brother to McDonald Farms Royal Silvene, E '57, 10060—627—Jr2—365C—3x.

Sire: **McDonald Farms Jolly Paragon.** A son of McDonald Farms High Neptune, out of McDonald Farms Della, E '47 '48 '50, 15700—681—AA, half-sister to dam of Mister Tops.

His Very Good Dam

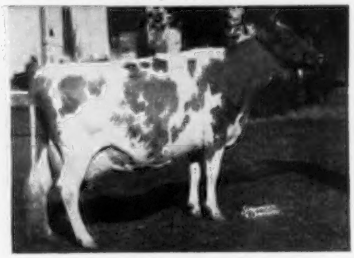

McDonald Farms Pre Psyche
Very Good '52 '54 '56
10730—571—Sr4—305C—2x
10525—547—5yrs—305C—2x

Sons of these sires out of high producing dams for sale.

VISITORS ALWAYS WELCOME — BREEDING STOCK FOR SALE

TUDOR F. HOLCOMB, Owner — **WEST GRANBY, CONN.** — VERNON GARRITY, Herdsman

Telephone: Simsbury Div. OLfield 32576

MINNESOTA GUERNSEYS

WE ARE MORE THAN PLEASED WITH THE YOUNG DAUGHTERS OF OUR ALL-AMERICAN SIRE

McDONALD FARMS LE VARDEN

26 Daughters in herd, they are very good and uniform.

HIMSELF

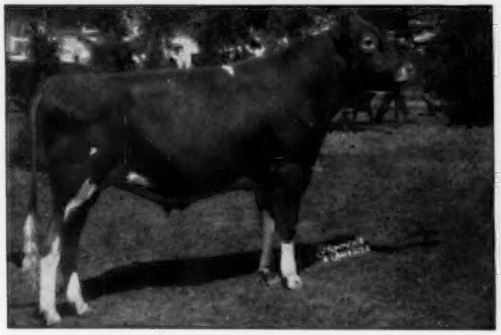

Born March 12, 1954
Top of Wis. State Sale, 1955 at $3,300. All-American Jr. Yrl., 1955. 1st prize Jr. Yrl. & Res. Jr. Ch., N. G. S., I. D. S., 1955. 1st 2-year-old, Minn., 1956.
Sire: **McDonald Farms S. Leader, AR**
Dam: **High Mowing Noble Ambassadress**
Very Good '48 '50 '56
15061—826—Jr3—365—3x

His Sire's Dam

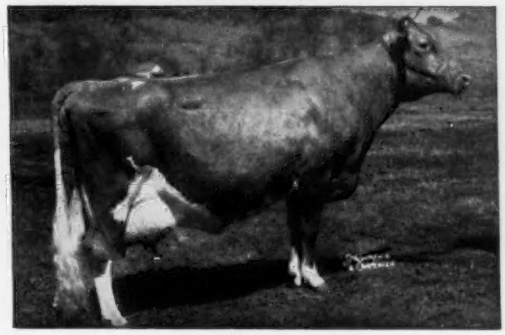

McDonald Farms Della
Excellent '47 '48 '50
13443—565—Jr2—365—3x
15700—681—AA—3x
Dam: **Douglaston Lady Augusta**
Excellent at 15 and 16 years
12106—607—Jr3—365—3x

3 LE VARDEN SONS FOR SALE OUT OF OUR BEST COWS. BETTER RESERVE ONE.
CAN SPARE FEMALES — ALL AGES

VISITORS ALWAYS WELCOME

SHAMROCK FARM — Silver Lake, Minnesota

F. J. MOORE, Owner — **11 S. E. 2nd St. — Minneapolis, Minn.** — R. H. PETERSEN, Manager

---

1925 — OAKVALE GUERNSEYS — 1957

THE HEAD MEN OF OUR HERD ARE:

INDIGO'S KING OF ROSEDALE
Born November 1, 1954
1st prize 2-year-old, Minn., 1957.
Sire: **McDONALD FARMS KING MARVIN, AR**
26 daus., 60 rec. M.E.—305—2x av. 8390 M, 5.1%, 431 F. By Myhaven King, AR, out of Fairlawn Peerless Delight, VG '47, 10863—630—A—365—2x.

A Daughter of Indigo's King

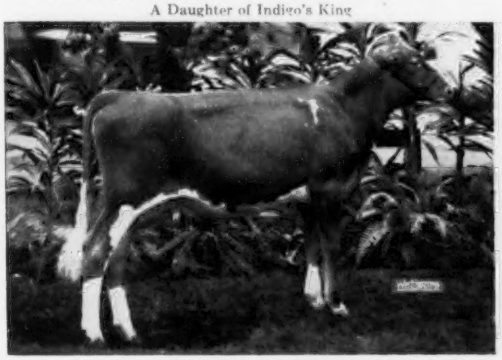

OAKVALE KING'S MERIAM
His oldest daughter. 3rd prize Heifer Calf, Minn., 1957.

Dam: **ROSEDALE INDIGO**
12337—594—Jr2—HIR—365—2x
11125—546—Jr3—HIR—365—2x
11947—518—5yrs—HIR—305—2x

OAKVALE P. EMPEROR
Born September 5, 1952
Sire: **BOULDER BRIDGE PRESTO**
He has over 25 daughters in our herd. A son of Valleywood Valiant Hero, AR, 61 daus., 129 rec. M.E.—305—2x av. 10407 M, 483 F.

A Daughter of Emperor

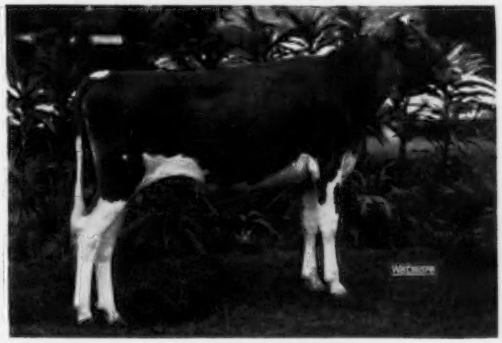

OAKVALE EMP. CARRIE
2nd prize Junior Yearling, Minn., 1957.

Dam: **OAKVALE C. ESTHER**
8476—406—Sr2—305—2x
A daughter of Oakvale G. Elsie, 9950—470—8yrs—365—2x.

BREEDING STOCK FOR SALE
VISITORS WELCOME

OAKVALE FARM

HANKS BROS., Owners — WINNEBAGO, MINNESOTA

• Great Dams Of Some Of Our Herd Sires •

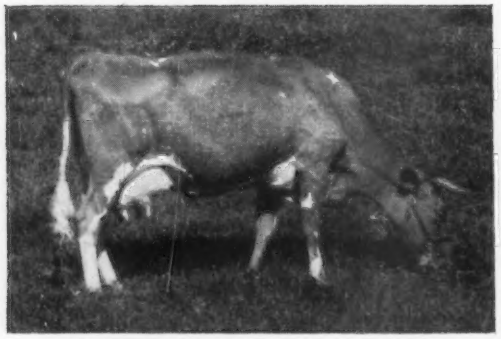

TARBELL FARMS ROYAL LILAC
14555—809—Sr3—365C—3x
11742—600—7yrs—305C—2x
2 PR sons, 2 AR daughters

Dam of **TARBELL ROMULUS LEE**
2 AR daughters, others on test

Tarbell Ideal Vision
9273—444—Jr2—305C—2x (pending)

Tarbell Ideal Hildegarde
5672—223—Jr2—2x in 165 days, still on test

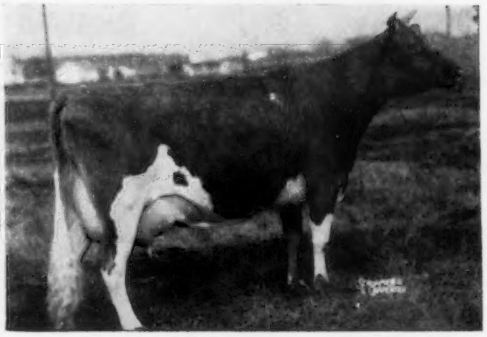

COLDSPRING'S ROMULUS' BEAUTY, E
10783—609—Jr2C—3x, 14374—746—Jr4—3x
4 PR sons, 1 AR daughter

Dam of **MIDVIEW BEAUTY'S BLAZE**
7 AR daughters, others on test.

Tarbell Brilliant Victorine
10133—573—Sr2—365—2x

Tarbell Brilliant Lavender
11583—517—Sr2—2x in 329 days, still on test

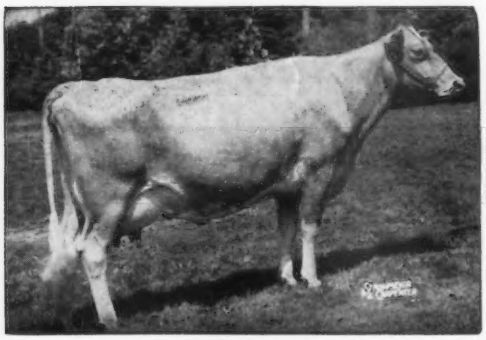

RIVERVIEW LAD'S BOUNTIFUL, E
7 consecutive records average 11493—606, 6 records on 2x milking, 5 in 305C. 3 AR daughters.

Dam of **McDONALD FARMS SENIOR**
Daughters just starting on test with first calves already milking up to 40 lbs. on 2x.

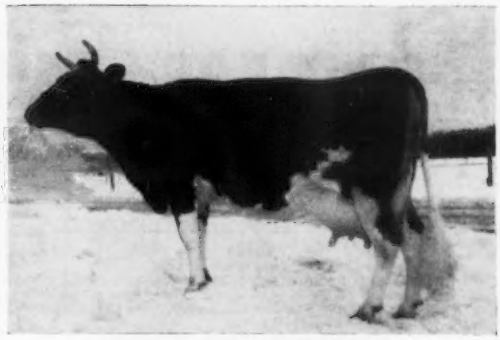

TARBELL REGAL WENONAH
9765—469—Jr2—305C—2x
13301—584—Sr3—305C—2x
18464—937—5yrs—365—2x
16904—782—7yrs—305C—2x
1 AR daughter

Tarbell Lady Wenonah
11320—533—Sr2—365—2x—DHIA

Dam of **TARBELL SUPREME WARRIOR**
First calves will be coming this Fall.

WE HAVE FOR SALE

CHOICE HEIFERS ALL AGES
PROMISING YOUNG SIRES
OUT OF HIGH RECORD COWS AND FROM STRONG COW FAMILIES

WRITE US YOUR NEEDS

Federal Accredited — VISITORS ALWAYS WELCOME — N. Y. State Negative Approved

TARBELL GUERNSEY FARMS

On Route 41 — 8 miles N.W. of Greene, N.Y.

Chenango County
SMITHVILLE FLATS, N. Y.

PROVEN HERD IMPROVERS FOR YOU

PROFITABLE PRODUCTION—LASTING TYPE

BLAKEFORD COLONIAL

Sire: Blakeford Formidable
Dam: Blakeford Corona, VG '50

Md. ABC Proof: 3-11-1956

7 daus.	10115 M	4.9%	495 F
7 dams	8545 M	4.8%	407 F

Daughters with great strength and desire to milk.

MULHOCAWAY BUTTERFAT QUARTUS

Sire: Clara's Heartsease Butterfat
Dam: Hilltop Butterfat Hilda

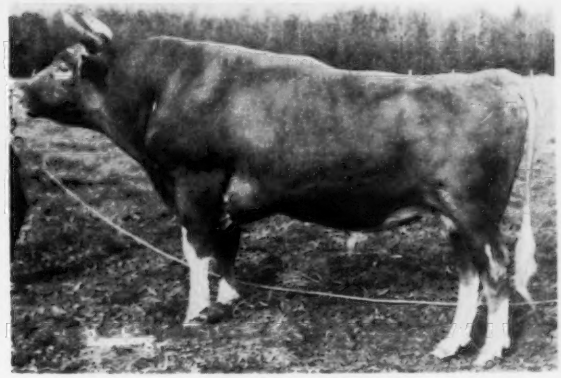

AGCC Summarized Sire

16 daus.	9388 M	480 F

42 Class. daus. 23 VG, 14 D, 4 A, 1 F.

McDONALD FARMS LE PLUTOCRAT

Sire: McDonald Farms S. Leader
Dam: McDonald Farm King's Lady Rose

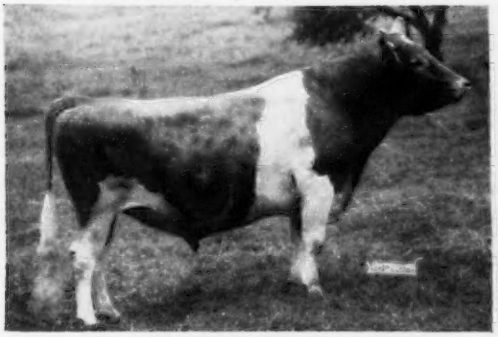

DHIA Proof: 4-2-56

6 daus.	9062 M	5.2%	470 F
5 daus.	8909 M	5.2%	467 F
5 dams	9063 M	4.7%	429 F

17 Class. daus. average 83.1%

McDONALD FARMS PRE KELVIN

Sire: McDonald Farms Prediction
Dam: Douglaston Lady Mary, VG '48

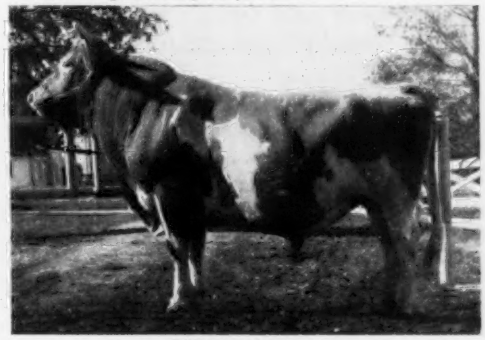

DHIA Proof: 1-22-54

31 daus.	50 r. av.	9047 M	5.2	468 F
31 dams	96 r. av.	7874 M	5.0	391 F

48 Class. daus. 17 VG, 24 D, 7 A.

TARBELL ROMULUS LADDIE

Sire: Coldspring's Romulus' Anchor
Dam: Tarbell Farms Peerless Lassie

DHIA Proof: 5-16-1955

5 daus.	5 r. av.	10280 M	4.7	482 F
5 dams	14 r. av.	9443 M	4.6	433 F

FRITZLYN MO-KING

Sire: Antietam Gypsy King
Dam: Fritzlyn Mola

AB average: 35 daus. 76 r. 7924 M 4.8% 383 F
This is a plus 40 lbs. fat over stablemates.
3 Class. daus. average 84.2%

You are invited to inquire of your inseminator for further information on these bulls,
or write: **MARYLAND—WEST VIRGINIA BULL STUD, COLLEGE PARK, MARYLAND**

SERVING

MARYLAND ARTIFICIAL BREEDING COOPERATIVE — College Park, Maryland
WEST VIRGINIA ARTIFICIAL BREEDERS COOPERATIVE — Clarksburg, West Virginia
"In Unity There Is Strength"

REXDEN FARM

RANDOLPH CENTER, VERMONT

Now we feel even more confident that we are on the right track as to type.

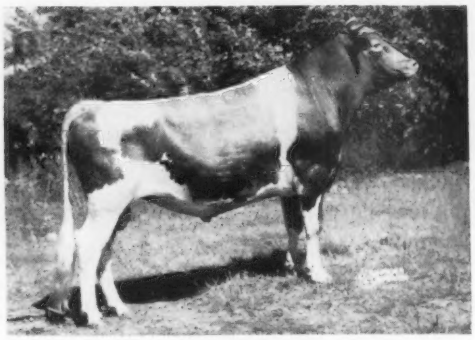

Hickory Ridge Queen's Superior
Born February 28, 1955

Grand Champion Bull, Vermont Parish Show, 1956. Placed 2nd Bull, Two Years and Under Three, under Clark Fleming at the Eastern States Exposition on September 17. His sire placed 2nd Bull, Three Years Old or Over, in strong company, beaten only by Caumsett Tore, 1956, All-American 2-year-old and this year's National and International Grand Champion.

At the Schagticoke, N. Y., Fair the week before, with a Guernsey entry of 96, Queen's Superior was 1st 2-year-old, a member of 1st Senior Herd and 1st Senior Get of Sire, and his half-sister was 1st 2-year-old in hot company and his half-brother Junior Champion, while his sire was Grand Champion.

So far Queen's Superior has been shown eleven times and never been below 2nd, and has two Grand Championships.

(We believe Superior is not just a show-off. His grandsire, you know, is Ideal's Superior, whose record as a production sire is the talk of the breed.)

R. M. CLEVELAND *C. G. CLEVELAND*

ARGILLA FARM

IPSWICH, MASSACHUSETTS

Our 8 year (1949-1956) DHIA herd average
10,101 M 5.1% 515 F

Yellow Creek King's Noble

Argilla Cloe's Neptune

Argilla Cloe
at 7 years
58,810 3,000

Argilla Neptune's Hotspur 534283
Born 3-26-57

Wolfpen Archer

Argilla Flo's Holly
*15127—*732—Jr2—HIR—365—2x
C. L.

Argilla Flo
at 8 years
63,910 2,773

MRS. J. J. GLESSNER, II
Owner

RALPH E. JOHNSON
Manager

HOLLOW HILL FARM

CONVENT, NEW JERSEY

"A Small Herd Of Select Breeding Guernseys"

HERD SIRES IN SERVICE

McDONALD FARMS NOBLE PARSON
Born December 6, 1950

Sire: **McDonald Farms High Noble Peer** ($21,000)
By Hightime out of Lady Augusta.

Dam: **McDonald Farms King's Jewel**
14067—724—6yrs—365C—3x

CONVENT'S LUCIFER
Born February 22, 1953

A double grandson of Langwater Valencian, AR.

Sire: **Langwater L'Aiglon**
A son of Langwater Corona, E '48.

Dam: **Langwater Luna 2d**
11497—609—Sr2—365—3x
15033—752—8yrs—365—3x
Very Good '52 '55
Sold for $1,750 in 1952.

CONVENT'S MARINE
Born December 2, 1955

Sire: **Fairlawn Glory's Prince**
Sire of 1st Jr. Get, Topsfield, 1957.
His daughters at Fairlawn are outstanding.

Dam: **Fairlawn K. Monella**
13501—702—Jr2—365C—3x
*17302—*945—Jr3—365C—3x
10th in milk, 4th in fat.

We can offer bull calves out of dams with up to 972 lbs. fat.

Accredited
Certificate 85652

Negative
Certificate 62

MR. and MRS. PAUL MOORE, Owners
RAYMOND F. BENHAM, JR., Herd Manager

• CONNECTICUT GUERNSEYS •

Two Home-Bred Sires, In Service, That Are Being Bred To Our Very Good and Desirable Cows

1. GILDERDALE PRINCE CHARMING

Born February 20, 1953

Half-brother to Gilderdale Golden Princess, Excellent '56.

Sire: **Sunny Lea Prince's Hero**
9 unselected daughters average
11120—5.3—589—305—2x—M.E.

Dam: **Gilderdale Queen Lassie,** VG '56
11240—*641—Sr2—HIR—365C—714 T.M.
Class Leader when made
11720—679—7yrs—HIR—305—2x
Dam of Princess

2. GILDERDALE GOLDEN VALOR

Born November 6, 1951
27 daughters in our herd

Sire: **Gilderdale King's Challenger**
13 daughters, 18 records average 10349—4.99%—516, an increase of 355 lbs. milk, .40%, 57 lbs. fat. A son of Bog Meadow Silver King, out of Otter Meadow Theda, 5 records include 10600—586—8yrs—HIR—365C—662 T. M.

Dam: **Bog Meadow Silver Chips 2d**
4 records include:
10422—566—6yrs—HIR—305C—2x
10198—576—7yrs—HIR—305C—2x

Our Herd Was Classified For The 3rd Time On June 26, 1957
The Results Were Most Pleasing —
100% Above The Line

Buy Your Next Sire From A Herd Where A Planned Breeding Program Is Carried On.

Pay us a visit and select a young bull of your choice.

GILDERDALE FARMS

BURTON AND GRACE GILDERDALE, Owners — **SHARON, CONN.**

SALTER FARMS • *"Breeding For The Future"*

Two young sires, both rich in the BETTINA family blood at Nyala Farm.

SALTER FARMS P. LAD'S PRINCE

Born October 11, 1955

His 3 nearest dams av. 13241 lbs. milk, 888 lbs. fat.

Sire: **Nyala Prince's Proud Lad.** A son of Nyala Peerless Prince, out of Bettina—opposite.

His Maternal Granddam

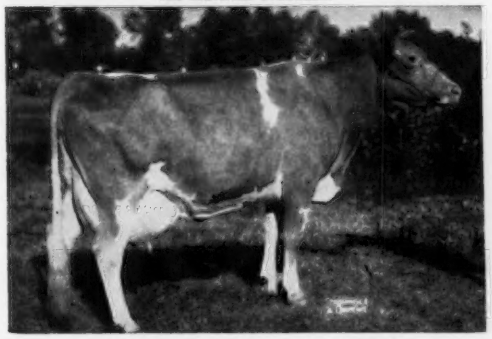

MAPLE LANE FROLIC'S QUEEN BEE
4 records including 18661—960—6yrs—365C—3x
1st Aged and Sr. & Gr. Ch., E.S.E., 1953.

Dam: **Golden Harvest Queen Bee**
4 records including
12435—634—Jr3—365C—3x
Sold for $1,500 in 1954.

NYALA PRINCE'S PROUD LAD

Born December 5, 1953

1st Bull Calf & Jr. Ch., Conn., 1954. Maternal brother to Nyala Honor's Bess, 11550—600—Jr2C—3x, 12096—649—Sr3—2x.

Sire: **Nyala Peerless Prince, AR.** His first 9 daughters tested at Nyala av. 13171—693, all immature.

His Very Good Dam

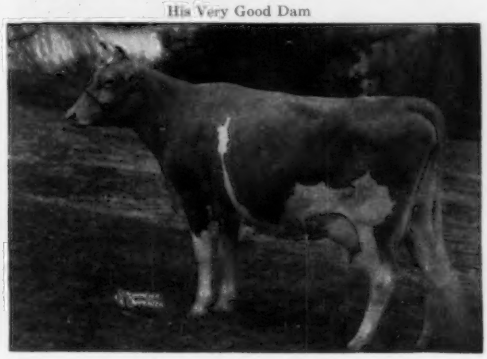

Nyala Supreme Bettina
VG '49 '51 '53 '54

13071—752—Jr2—365—3x, 13606—757—Sr3—365C—3x, 17125—974—Sr4—365C—3x, 11198—681—6yrs—305C—2x, 17310—1027—7yrs—365C—3x, 18626—1071—8yrs—365C—3x
*16610—955—9yrs—365C—2x

BREEDING STOCK FOR SALE — VISITORS ALWAYS WELCOME

SALTER FARMS

KATHARINE SALTER
Owner

On Ed Hagen Road at Salem Four Corners
COLCHESTER, CONNECTICUT

CHARLES F. DIMMOCK
Manager

At WANDERING BROOK — A Great New Junior Herd Sire . . .

McDonald Farms Mister Zell

HIMSELF

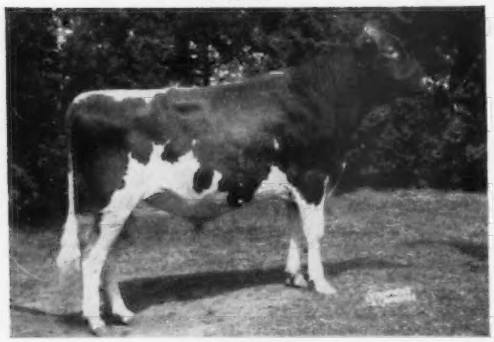

Sire's Dam

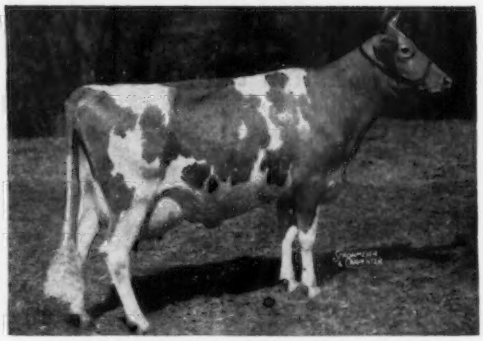

McDonald Farms S. Marguerite (E)
11816—699—Jr2—365—3x, 13431—759—Jr3—365C—3x
13807—792—Sr4—365C—3x

His Dam

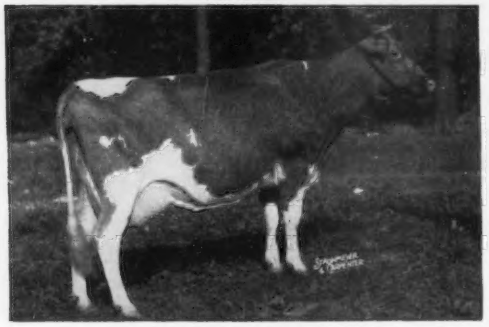

McDonald Farms Henrietta (VG)
14138—876—5yrs—365—3x
18056—830—8yrs—365—3x
2nd 3 Yrs. and Under 5, E.S.E., 1st 4 Yrs., Md., 1947

His Maternal Sister

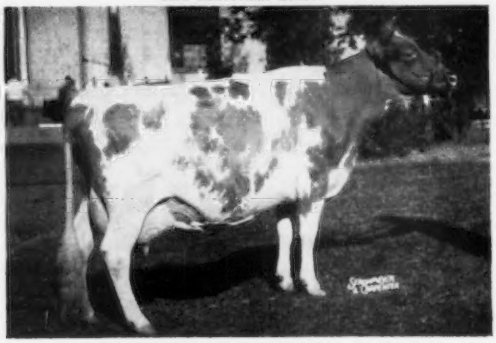

McDonald Farms Pre Psyche (VG)
10730—571—Sr4—305C—2x, 10525—547—5yrs—305C—2x
2nd 2 Yrs., N. Y., 3rd 2 Yrs., N.G.S., 1952. Winner of Jones Trophy, N.G.S., 1955. Member All-American Best 3 Females, 1956. Member 2nd Produce, N.G.S., 1957.

His Sister's Daughter

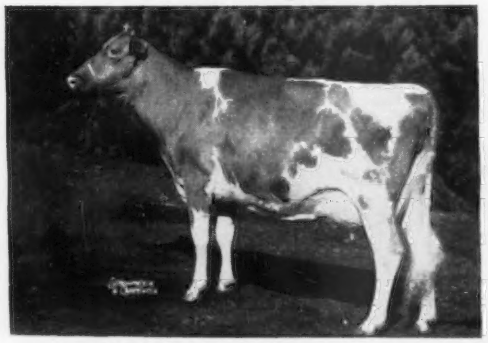

McDonald Farms Jolly Token (E)
13335—683—Jr2—365C—3x
1st Calf, N.Y., N.G.S., I.D.S., 1954. All-American Calf, 1954. 1st Sr. Yr., N.Y., 2nd Sr. Yr., Res. Jr. Ch., N.G.S. 1st Sr. Yr., Jr. Ch., I.D.S., Res. All-American Sr. Yr., 1955; Reserve All-American 2 Yrs., member Reserve All-American Best 3 Females, 1956, 1st 3 Yrs., Res. Gr. Ch., N.Y., N.G.S., 1957.

His Sister's Daughter

McDonald Farms Royal Silvene (E)
10060—627—Jr2—365C—3x
11757—683—Sr3—303C—3x
Sold $4,400, 1956

MISTER ZELL is being bred on our TOPSY and HIGH VALOR families (the High Valor family is the one that produced Senecaside Meryl).

Our High Valor family and the family back of Mister Zell are direct descendants of Foremost Hightide.

Bull calves from this combination will be available in the near future from high classifying cows with records up to 720 lbs. fat, 2x.

Wandering Brook Guernseys

"Consistently good . . . year after year!"

4 miles west of Tully on Route 80.

John P. Murphy — Stanley Murphy

R. D. No. 1 — TULLY, N. Y.

MINNESOTA GUERNSEYS

WE ARE MORE PLEASED WITH OUR GRANDSON OF MELODY EACH TIME ANOTHER DAUGHTER FRESHENS

• WALKER FARMS PIPER SATELLITE •

Born November 27, 1951

His first 5 daughters now on test: Van Dyke Piper's Molly, 6415—289—Sr2—2x in 236 days; Van Dyke Piper's Lassie, 5588—277—Jr2—2x in 215 days.

Sire: **Flying Horse Royal Piper, AR**
95 daughters classified av. 85.8
By Flying Horse Farm Royal, AR.

His Excellent Dam

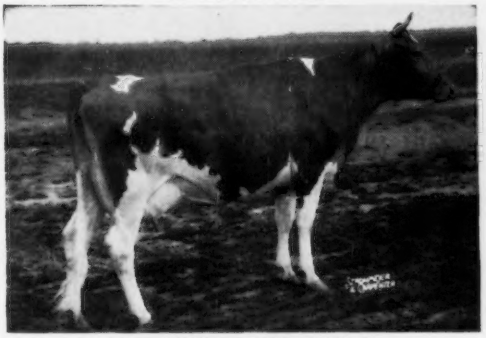

Crystal King's Sally, E '54 '55
11607—526—Jr2—365C—3x
11363—531—Sr3—365—3x
12603—560—Sr4—365C—3x
13230—577—6yrs—365—3x

His Sire's Dam — Excellent

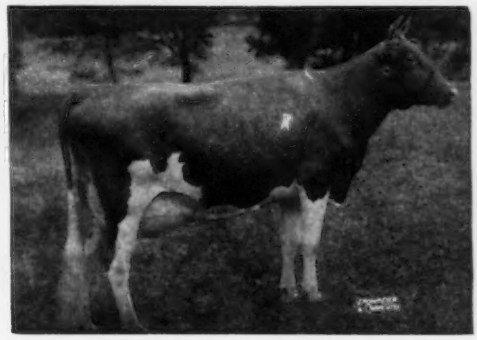

Catamount Melody, E at 11½ years
12360—751—Jr2—365C—3x
14047—848—5yrs—365C—3x
5 AR sons, 5 AR daughters high records av. 12205 M, 685 F.

ADD SOME MELODY TO YOUR HERD WITH A SON OF SATELLITE

VISITORS WELCOME

VAN DYKE GUERNSEY FARM — St. Paul 11, Minnesota

Est. Arthur A. Van Dyke, Flora E. Van Dyke — Owners

J. K. Battles, Herdsman

R. R. No. 1
Junction Highway 49-218

THREE SIRES IN SERVICE IN OUR HERD — ALL OUT OF GREAT FEMALES WITH LONGEVITY, GOOD RECORDS AND ALL VERY GOOD

1.

SKYLINE HIGH ACE

2 daughters on test. Full brother to Skyline High Bella, VG '53 '54, 10041—521—Sr2—365C—2x.

Sire: **McDonald Farms High Skyline, AR**

2.

GREEN NEEDLES MAJESTIC

8 daughters on test. From our great Duplicate family.

Sire: **Pine Ridge Toy**
By Boulder Bridge Combine out of Pine Ridge Dreamer, VG 4 times, 5 records average 12064—538—2x.

3.

GREEN NEEDLES DELYMPO

9 daughters on test. From the Duplicate family.

Sire: **Boulder Bridge Olympus, AR**
By Boulder Bridge Lucero out of Boulder Bridge Nan, 19364—906—AA—3x.

His Sire's Dam

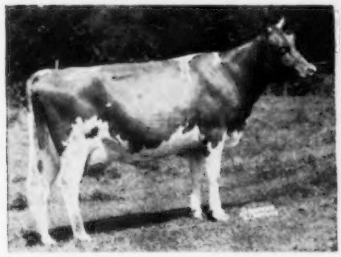

McDonald Farms Gentle
E '47 '48 '50
11049—690—Sr3—365C—3x
12646—736—5yrs—365—3x

Dam: **Skyline King's Barbee,** VG '51
10097—481—Sr2—365C—3x, 9450—440—Sr3—365C—859—T.M. 9993—479—6yrs—365C—2x, 12270—612—7yrs—365—2x.

His Dam

Bell's Comet's Delphine
GP '47
Lifetime production 104,100—5051.
9 records—2x—average 10199—535. 11600—619—Jr3—HIR—365—2x. 11311—605—Jr4—HIR—325—2x, 11787—653—5yrs—HIR—365—2x.
Next Dam: Dee Dee (opposite)

His Dam

Dee Dee, GP '47
8 records—2x—average 9473—460.
10594—492—5yrs—HIR—688 T. M. 11095—532—6yrs—HIR—2x. 9149—462—11yrs—HIR—660 T.M.
Second cow to receive Minnesota Grand Champion Brood Cow award. Daughter of first cow to receive it.

MALES AND OCCASIONALLY A FEW FEMALES FOR SALE — VISIT OUR HERD SOON

ASHLE SKAAR, Owner

GREEN NEEDLES FARM — Hayward, Minnesota

And Here We Have **IDAHO** *Guernseys*

BUTTERBOY Is In Service At Our Farm

IDACREST A. BUTTERBOY — Born June 8, 1955

Owned jointly with Bob Davis.

Sire: **Prestdale N. Advancer,** a son of Westlynn Norlad, out of Prestdale Phyl's Amaryllis, 9421—486—Jr3—305C—2x, the Amethyst family and the same female line as Prestdale Royal R. Alysium (E '57), second high cow in the Washington Invitational Sale, 1957 at $2,700 (purchased by Woodacres).

Dam: **Goldendale Monarch's Bobette,** E '56
16002—772—6yrs—365C—2x. 2 tested daughters.

Our herd recently classified . . . 23 Head—1 E—3 VG—13 D.
Our Excellent cow is Lu-Acres Barbara (E '57), 11885—563—Jr3—HIR—365C—2x. She is a daughter of Westlynn Marie's Monarch.

A 2-year-old bull out of this cow is for sale.

STOCK FOR SALE . . . WRITE US YOUR NEEDS

J. KELLY LUCE **Lu/Acres — Route 4 — NAMPA, IDAHO**

AT DIVERSIFIED . . .

The Chuckanut Philip Daughters Bred To Our Two Green Meadow Sires Are Producing Good Results

STOCK FOR SALE BY THESE TWO BULLS

FAIRLAWN HORNET'S DOUGLAS
Born November 25, 1951

Sire: **Fairlawn Actress' Hornet.** Rich in the blood of the great brood cow, Bright Lad's Actress (E at 13 years), *19146—*980—Jr4—365—3x. Hornet is a full brother to the 3 times Excellent cow, Fairlawn Hornet's Actorine, 15473—785—5yrs—365—3x.

Dam: **Gardenville Melody Darling** ($6,000).
13876—729—Jr3—365C—3x. Next Dam: Douglaston Baroness Darling ($8,800), 15755—701—A—3x. Next Dam: Douglaston King's Charlotte ($11,000), 15228—*828—Sr2—365C—3x, 19751—988—AA—365C—3x.

WILGORLAN FARMS LOYALIST
Born July 9, 1952

Sire: **Gardenville Coronation King.** 80 daus., 139 rec. av. 9281—490. 59 daus. classified av. 84.4%, 5 E, 29 VG, 19 D. Over $375,000 has been realized from the sale of his progeny. He is a son of Charlotte and our Douglas bull traces direct to Charlotte through the female line.

Dam: **Wilgorlan Farms Linda** (VG), 8901—509—Jr2—365C—3x, 10682—605—Jr4—365—3x, 10890—645—6yrs—363—2x. A daughter of Hominy Hill King's Courageous.

Many of the top animals bred by Wilgorlan carried the blood of the King-Courageous cross.

It is our observation that Douglas and Loyalist can be crossed either way with good results.

Our herd recently classified, 36 Head — 16 VG, 13 D, 7 A.

DIVERSIFIED FARM — Filer, Idaho

WALTER MATTHIESEN, Owner

The Proved Bull . . . **Prestdale Monarch's Veteran**

Is Now In Service At SUNRISE DAIRY

VETERAN is the sire of 16 daughters, 25 records that average 10803 lbs. milk, 504 lbs. fat, 305—2x—M.E.
He is a full brother to Prestdale Monarch's Velma, 12362—579—Jr2—365C—2x.

A son of **Chedco Monarch** out of the VERNA family. His dam, **Marshall's Verna of Prestdale,** is the dam of 6 tested daughters, 2 AR sons. At 14 years of age on DHIA she had already produced 125,284 lbs. milk, 6,086 lbs. fat. At 15 years of age she made 9076—411—HIR—305—2x; as a 5-year-old she made 12219—592—5yrs—305—2x; as an immature cow she made 602—Sr3—365—2x. This is a great family and VETERAN is a great bull in his own right.

Our herd recently classified . . . 15 Head Classified, 1 E—5 VG—7 D.

Our EXCELLENT cow was **Hawl Jun Clarabell,** E '57

STOCK FOR SALE

SUNRISE DAIRY

Farm is located ½ mi. west on Highway 30, 1½ mi. north, ½ mi. west, ½ mi. south of New Plymouth.

ELMER HUFF **NEW PLYMOUTH, IDAHO**

And Here We Have **IDAHO** *Guernseys*

3 Home-Bred Sires Are In Service At Lu-Dar

ALL ARE OUT OF VERY GOOD COWS

LU DAR CASCADE SAUL . . . born February 3, 1954. **Traces direct to the Colorful family. Saul** is by Riverview Cherub's Cascade (2 nearest dams Excellent), a son of Wyno Beau's Cherub ($15,000), All-American Aged Bull, 1956, he out of Langwater Angelic (E), 17269—821—6yrs—365C—3x. Cascade is out of Riverview General's Mindella (E), sold for $4,000, 10280—560—Jr3—305C—2x (**the Colorful family**).

Saul is out of Riverview H. B. Sally (3 times VG), 11330—577—Jr3—HIR—365C—2x.

A SAUL son is also being retained for use in the herd. This bull is out of Maybelle of Sun Shine Valley (VG '56 '57), 10914—595—7yrs—HIR—365—2x.

ALSO IN SERVICE . . . **LU DAR PAUL'S LANSLOT . . .** born October 13, 1955.
A son of Merrill's Ace's Paul, out of Lu Dar Royal Ann (3 times VG), 11240—520—5yrs—DHIA—305—2x, 11382—462—6yrs—HIR—305C—2x. 2 daughters of Royal Ann in our herd, **both classified VG in both 1956 and 1957. This is a top cow family.**

Plan to visit our herd. We are always happy to show visitors our cattle.

Farm is located 1½ miles East of Paul on Highway 25.

LOUIS DARE JENSEN, Owner
Phone: HE 8-4051

LU-DAR GUERNSEY FARM — PAUL, IDAHO

Congratulations Charlie . . .

Naturally we were pleased to see the Excellent cow, Prestdale Royal R. Alysium, sell for $2,700 to Woodacres Farm, Princeton, N. J.

Alysium is from the AMETHYST family.
Our ACTOR and W. ANCHOR bulls are out of the same family.

PRESTDALE PHYL'S ACTOR
Born May 22, 1950
7/8 brother to Prestdale Phyl's Anita, she dam of W. Anchor (see opposite).
Sire: **Claudesta Phylman**
The NORMINE family.
Dam: **Artiss E. of Prestdale** (VG)
12414—544—Jr4—365—2x. 2 tested daughters include: **Prestdale Phyl's Aster** (VG), 11655—534—6yrs—DHIA—2x. She dam of Royal R. Alysium (E '57).

PRESTDALE W. ANCHOR
Born May 18, 1952
1st Jr. Yr., Jr. & Res. Ch., Intermountain Dairy Cattle Congress, Idaho, 1953. A double grandson of Claudesta Phylman (more NORMINE blood).
Sire: **Prestdale Phyl's Wonder**
Dam: **Prestdale Phyl's Anita**
4 times Excellent, 1st 2-year-old, Res. Ch., W. Idaho, 1952, 1st 3-year-old, Sr. & Gr. Ch., W. Idaho, 1953.

Our herd recently classified — 30 Head — 13 VG — 10 D — 6 A

ST. CLAIR FARM — P. O. Box 980 — Idaho Falls, Idaho

MR. & MRS. DWIGHT DISNEY, Owners — DAVID DRAPER, Herdsman

A Father—Son Combination
That Is In Service At RHODENBAUGH RANCH

NORTHERN COURTEOUS COUNT . . . A son of Sterlingold Courteous King and out of Aldrich Farm Pride, 15768—753—5yrs—365C—3x. His first daughters are now milking.

A Count Son Out Of Our COLUMBINE Family . . .

RHODENBAUGH'S COUNT SYRINGA . . . A son of Count (see above) and out of Rhodenbaugh's Syringa (VG '47 '53), 8 official records average 526 lbs. fat, all 2x; 11887—641—8yrs—365—2x, 11399—591—6yrs—365—2x, 10586—573—Sr4—305C—2x, 2 tested daughters include Rhodenbaugh's Syringa's Poppy, VG '53 '56, 8619—475—Jr3—305C—2x.

Our Herd Is Founded On The Blood Of The COLUMBINE and MOSS ROSE Families. Add the inheritance of these 2 families to your herd. Stock for sale rich in the blood of these families.

RHODENBAUGH RANCH

W. W. RHODENBAUGH, Owner — **CALDWELL, IDAHO**

And Here We Have **IDAHO** *Guernseys*

Our Herd Sires . . . Rich In Normine and Lad's Pansy Blood

PRESTDALE PHYL'S BELMONT . . . 6 daughters average 9468 lbs. milk, 451 lbs. fat, an increase of 1591 lbs. milk, 36 lbs. fat. A son of Claudesta Phylman (the Normine family—4 generations of Excellents) and out of Baker View Bellamy, 6 good records average 13294 lbs. milk, 659 lbs. fat, all 2x; 15114—760—5yrs—365C—2x.

PRESTDALE PHYL'S VALMAN . . . 2nd Jr. Yr., W. Idaho, 1957. A son of Claudesta Phylman, he out of Marymoor Normine (4 times Excellent), 11665—583—5yrs—305C—2x (2 AR sons, 3 AR daughters—2 Excellent). Valman is out of Valentine M. of Prestdale, E '51, 10118—459—8yrs—305—2x (4 AR daughters).

OTTENDALE'S PILOT . . . Reserve Gr. Ch., W. Idaho, 1957. A son of Sun Ida Riley's Antler, out of Lad's Pansy of Ottendale (VG '47), 10408—520—Jr2—365C—2x, Res. Gr. Ch., P.I.E. and W. Idaho, 1948.

Stock For Sale . . . Bred and Open Heifers and a few cows rich in the blood of these proved families. Write us your needs.

Our herd recently classified . . . 13 HEAD — 7 VG, 5 D, 1 A. 92% Above The Line.

Our Produce of Dam was 2nd and our Get of Sire was 3rd at the Western Idaho Show, 1957.

VISITORS ALWAYS WELCOME

Farm is located 3 miles west of New Plymouth on highway 30

LESTER AND ETHELYN MCCOMB

LESLYNN FARM — Route 1, New Plymouth, Idaho

— — Our Herd Sires — —

WESTLYNN NORLAD'S CHIEF . . . Born February 18, 1952

A son of Westlynn Norlad, he out of Westlynn Norline (4 times Excellent), 10299—508—6yrs—HIR—632 T. M. (the Normine family). Chief is from a strong female line. His dam, Westlynn Clutie (VG), 4 records include 11289—503—Jr4—HIR—365C—2x. Next Dam: Westlynn Clute (E '56), 7 good HIR records, all 2x, average 11570—508, 14154—624—6yrs—HIR—365C—2x.

WESTLYNN KING'S VICTOR . . . Born December 22, 1955

A son of Lake Louise King's Ben, he by Lake Louise Coronation King out of Riegeldale Ben's Dimple, E '54, 15366—831—5yrs—365C—3x. Victor is out of Westlynn Vickie, E '56, 8088—430—Jr3—HIR—325—2x, a daughter of Prestdale Phyl's Wonder.

STOCK FOR SALE RICH IN THESE PROVED BLOODLINES . . . WRITE US YOUR NEEDS.

GRASSE FLATS FARM — Route 2 — New Plymouth, Idaho

WALKER F. LACRONE, Owner — Phone 4442

Farm is located 1¼ miles Northeast of New Plymouth

A Herd Sire . . . **WESTLYNN ROYAL NAVIGATOR**

A son of Fircrest Royal Romulus out of Westlynn Norlass, 10045—514—Jr2—HIR—365C—2x

Two Outstanding Young Bulls For Sale

DARI-DALE DICTATOR

Born May 2, 1956

Sire: **Lake Louise King's Ben.** A son of Lake Louise Coronation King, out of Riegeldale Ben's Dimple (E '54), 15366—831—5yrs—365C—3x.

Dam: **Westlynn Dolly Dee** (VG). 11949—627—Jr4—HIR—365C—2x. A maternal sister to Westlynn Dolly Dimple (E '56), she dam of Westlynn Norlad's Dancer, in service at Lake Louise.

DARI-DALE LAD

Born March 13, 1956

Sire: **Westlynn Dolly's Dugan.** A son of Westlynn Norlad, out of Cloverlawn's Dolly Dell (VG), 8 HIR records include 12006—607—6yrs—HIR—686 T. M., dam of 5 good HIR daughters, 4 classified, 1 E, 3 VG. 2 have made over 600 lbs. fat and include **Dolly Dee—dam of Dictator** (see opposite).

Dam: **Ideal's Prudence Lady** (VG) 12176—635—9yrs—HIR—365—2x

Next Dam: Ivan's Pricilla (E '50) 10591—561—5yrs—305C—2x

Both of these bulls carry the longevity, production, type inheritance of the Dolly Dell family.

The farm is located 1½ miles west of New Plymouth on Highway 30 to Butte Road, then ¾ miles north.

ROY K. BOGGS
Phone 7241

DARI-DALE FARM — Route 1 — New Plymouth, Idaho

FERN LANE FARM

CARL & HOWARD HARDER — BUHL, IDAHO

A Breeding Program In Line-Bred "Butterfats"

His Dam

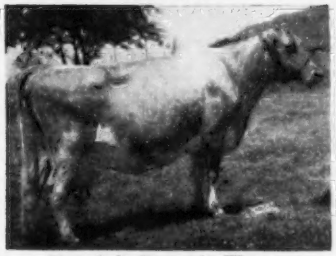

Wesclair Pansy's Flower
E '47 '48 '51 '52
11685—560—DD
8431—412—FFF
15701—740—AAA
Former Class Leader
A son sired Far West Welcome Gwen.

Western Glow Royal Fame

Born January 29, 1945
His Sire:
Silver Forest May Royal
3 daus. over 700, 9 over 600 lbs. fat, 5 daughters classified Excellent.

His Dam

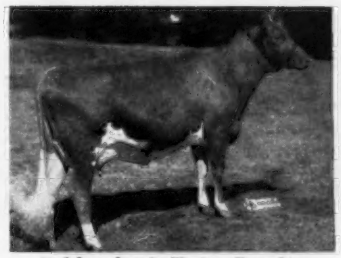

Coldspring's B. R. Carolin
VG '51
12252—666—Jr2—365—3x
14148—859—Sr3—365—3x
Her full brother, Coldspring's B. R. Cardnal, sold for $5,000.

Coldspring's B. V. Resolute

Born November 21, 1953
His Sire:
Coldspring's Beauty's Valor
Gr. Ch. Bull, Pa. G. S., 1951. A son of Coldspring's Iris' Valor, full brother to Coldspring's B. R. Iris, *19488—*1019—Sr3—365C—3x, 5th in fat, 7th in milk.

His Dam

Spruce Run C. H. B. Cherry
11205—507—Jr2—305C—3x
15058—724—Sr3—365C—3x
13181—634—Sr4—305C—2x
20833—991—5yrs—365C—3x
12343—597—7yrs—305C—2x
13554—685—8yrs—305—2x

Dunwalke D. Fashion

Born July 22, 1951
His Sire:
Coldspring's B. R. Dunwalke
Full brother to Coldspring's B. R. Bella.

OUR SENIOR HERD SIRE

OAK HOLLOW SUPER PRETORIOUS

IS BEING BRED TO COWS LIKE THIS IN OUR HERD

Sire of Pretorious

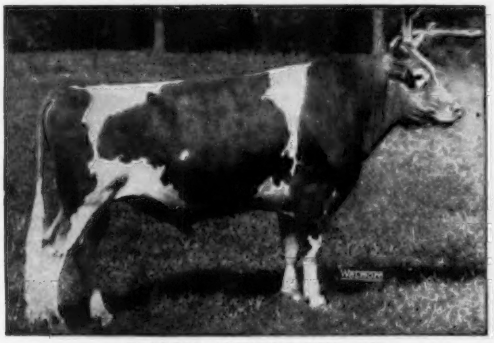

IDEAL'S SUPERLINE, AR
Sire: **Ideal's Superior, AR**
25 daus., 35 rec. actual av.
15741 lbs. milk, 839 lbs. fat.
Dam: **Ideal's L.D.'s Shirly,** VG '54
14675—781—Jr2—365C—3x

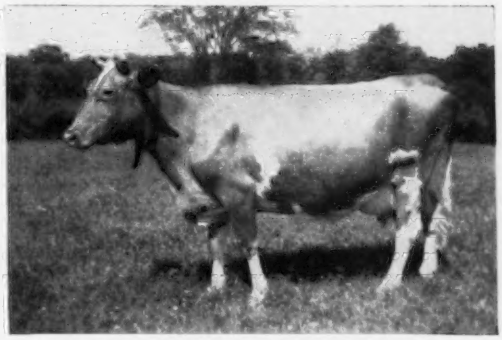

ARRUS PHILOSOPHER FREESANDRA
13319—758—Sr4—365—2x
13726—767—6yrs—365C—2x

Her son, born July 6, 1957, by Pretorious, is for sale.

PRETORIOUS is out of **Ideal's Champ's Pretoria,** 11473—601—Jr2—365—3x, 12888—641—5yrs—365—2x.

FOR SALE, A FEW CHOICE BULL CALVES, BY PRETORIOUS, OUT OF 700 LB. DAMS

HERD ON ADVANCED REGISTRY TEST — 2X MILKING.

VISITORS WELCOME

Located 1 mi. E., 1 mi. S., ½ mi. E., of Metamora on Hendric Rd.

JAMES A. BERESFORD, Owner
JACK BLAIR, Manager

TYRONE FARM

Tel. 31F3

METAMORA, MICHIGAN

MEMO

Let the Guernsey Breeders' Journal know
THE TIME HAS COME WHEN WE
CAN SELL SOME HEIFERS.

We have been building up our herd.
We have continually added top cows from
leading Western and Pacific Northwest Sales
to strengthen our herd.

We have the right kind of cows.
NOW WE WILL SELL SOME
OF THEIR PROGENY.

FEMALES, ALL AGES, FOR SALE,
ALSO BULL CALVES OUT OF
OUR BEST COWS.

WHITE
WATER RANCH

Leaburg, Oregon

Please address correspondence to

ALBERT L. & DOROTHY N. HAWN
P. O. Box 607
Eugene, Oregon

LAY LAINE GUERNSEY FARM

"Home Of Over 250 Registered Guernseys"

In Our Herd Of 253 Females, We Have 161 Daughters Of These Sires

Lakemont Victor's Virginian	**28**	**Riegeldale Emory's Judicator**	**19**
Lakemont Judy's Resolute	**16**	**Brays Island Royal Highness**	**16**
McDonald Farms Le Strongheart	**14**	**Lakemont King's Royal**	**8**
Lay Laine Klimax's Laddie	**12**	**Lakemont Victor's Teddy**	**10**
Lay Laine Virginian's Emory	**11**	**Coker McK. Noble Andy**	**11**
Lakemont Anthony's Steadfast	**8**	**Gippy Foremost's Maxim**	**8**

THREE SENIOR SIRES NOW IN SERVICE

Lakemont Victor's Virginian
Sire: **Coker Emory's Victor**
Dam: **Mo-La-Jac Virginian's Hazel**
Very Good '52
11039—619—Sr3—365C—3x

Lakemont Judy's Resolute
Sire: **Riegeldale Emory's Judicator**
Dam: **Resolute's Elsie May**
D '49, VG '55
13351—587—Sr4—365—3x

McDonald Farms Le Strongheart
Sire: **McDonald Farms S. Leader**
Dam: **McDonald Farms Pre Lady Love**
12599—668—Jr4—365—3x

JUNIOR MEMBERS OF OUR BULL STAFF

THAT ARE BEING BRED TO DAUGHTERS OF OUR SENIOR SIRES

Her Son In Service

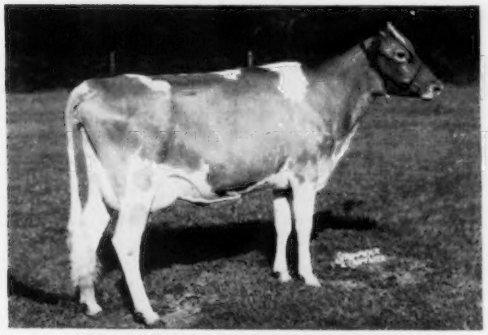

BAYVILLE SOCUTE OLEANDER, E '56 '57
12435—603—Jr2—365—3x
Res. Ch., 1st Best Udder, S. C., 1956. Honorable Mention All-American 3 Best Females, 1956.

Dam of—
Bayville Jolly Olson
Born March 17, 1955
(The OLEANDER Family)
Sire: **Bayville General Jolly.** A son of Bournedale General Mars out of Fairlawn K. Jolice, E '53 '56, 18669—983—8yrs—365—3x.

Her Son In Service

BRAYS ISLAND PRINCESS FAYE
E '53 '54—VG '57
10716—515—Jr3—365C—2x. Sold for $2,800 in 1952. 1st Jr. Yr. & Jr. Ch., National, 1951; Sr. & Gr. Ch., S. C., 1954.

Dam of—
Brays Island Lucky Prince
Born September 10, 1954
Sire: **Brays Island Lucky Lad**
A son of Cesor Bon-Ton's Premium out of Southampton's Lucky Lassie, VG '49 '50, 4 records include —15556—828—6yrs—365—2x.

Lay Laine Klimax's Laddie
Born November 11, 1953
Sire: **Klondike Klimax**
Dam: **Lakemont Maxim's Pet**
VG '52 '55 '56
9894—517—Sr2—305C—3x
9419—469—Sr3—365C—3x

Lay Laine Virginian's Emory
Born January 26, 1954
Sire: **Lakemont Victor's Virginian**
Dam: **Indian River Emory's Judy**
12402—670—8yrs—297—3x

Lay Laine Strongheart Golddust
Born August 30, 1955
Sire: **McDonald Farms Le Strongheart**
Dam: **Lakemont Maxim's Pet**
(See dam of Laddie)

Males And Occasionally Females For Sale

T. B. Accredited

Vaccinated

CARROLL L. WARD, JR., Owner and Manager
P. O. Box 26, Goldenrod, Florida

LAY LAINE GUERNSEY FARM

ILLINOIS GUERNSEYS

Going Forward With The NOBLE LAD and MISTER VIRGIL Cross

Our former sire—**McDonald Farms Fore Noble Lad**—now in service at Badger Breeders, Shawano, Wis., left many outstanding daughters in our herd.

OUR JUNIOR SIRE — A grandson of **S. MARGUERITE,** out of **HASSAN RUBY**
McDONALD FARMS MISTER VIRGIL—Born December 12, 1954

His Sire

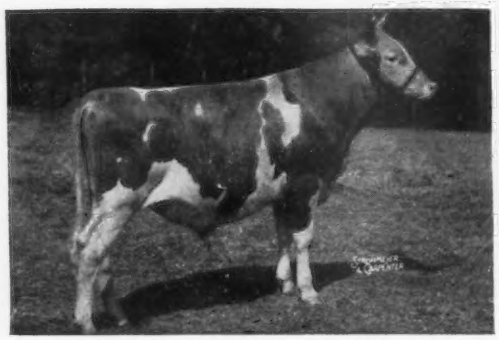

McDONALD FARMS PREMIER
Herd sire at McDonald Farms. 14 daughters classified, 2 E, 6 VG, 3 D. Sire of McDonald Farms Miss Tolaria, E '56, 13799—803—Jr2—365—3x, sold for $2,800 in 1956.

His Dam

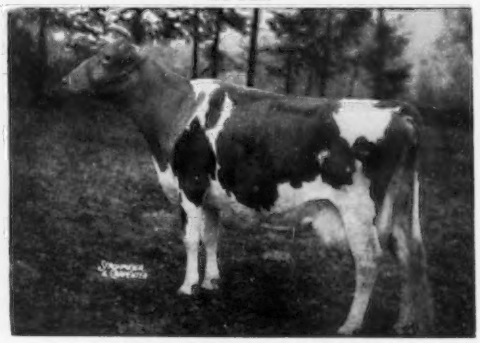

EAGLE VALLEY HASSAN RUBY
11667—598—Jr2—365C—992 T. M., 16314—794—Sr3—365C—3x, 14782—773—9yrs—305C—2x. Very Good '49 '54 '56. Half-sister to Eagle Valley Hassan's Daisy, E '56, 13537—800—8yrs—365C—2x.

ALSO IN SERVICE — **McDONALD FARMS JOLLY TONY** — Born July 9, 1953
Honorable Mention, All-American Calf, 1954. Over 20 cows bred to him with his first daughters due this fall and early spring. A son of **High Neptune** out of **Elmcrest Prophet's Pauline,** Excellent '51 '54 '56, 12870—660—Sr2—305C—2x. WRITE FOR LIST OF VIRGIL SONS.

HUGO M. WEYRAUCH
BURL B. McPHEETERS

AMBER ACRES, Sterling, Illinois

OUR HERD IS RICH IN THE POPULAR BREEDING OF FOREMOST HERMES AND RIEGELDALE EMORY'S CONRAD.

OUR FORMER SIRE, HORSE SHOE CONRAD'S VALIANT, FULL BROTHER TO NORTHERN CONRAD'S SHIRLEY, *19416—870—7yrs—365—2x, FROM THE VALINTINE FAMILY.

NOW IN SERVICE: SENIOR SIRE
LUSHACRES FOREMOST HERMES
Born July 30, 1948

22 daus. in our herd, first 5 average 8150 M, 5.1%, 414 F, 2x, an increase over their dams of 1073 M, .1%, 60 F.

Sire: **Foremost Hermes, AR**
His Sire's Granddaughter

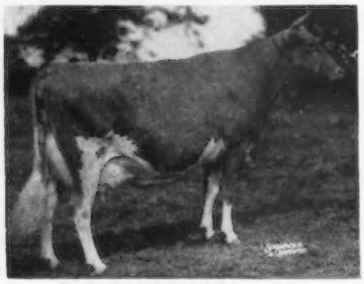

LushAcres Hermes' Quest. E '55
All-American 3 Years, 17529—*1104—Jr4—365C—3x, sold for $15,500 to Pre-Eminent Farms.
Dam: **Horse Shoe Beacon's Lydia**
12844—622—Sr2—365—3x
10889—500—Sr3—305C—3x
14187—746—Sr4—365—3x

VISITORS
WELCOME
ANYTIME

Dam of Foremost Hermes

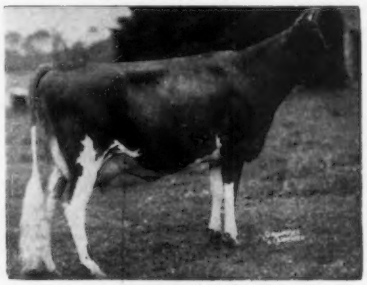

Foremost Loyalty
13759—653—Jr2—365C—3x
18229—856—Jr4—365C—3x

JUNIOR SIRE
IDEAL'S MARTHA'S WHITCOMB
Born January 3, 1953

Sire: **Ideal's Whitcomb, AR**
By Ideal's Lettie's Duke, out of Spot's Whittie, 4 rec. av. 19292 M, 1062 F.
Dam: **Ideal's Marshall's Martha**
13264—700—Sr4—365—3x

TWO SONS OF WHITCOMB FOR SALE
1. Born December 1, 1955
Dam: **Meadowbrook F. H. Flower**
8290—442—Jr2—305—2x—DHIA
8890—483—Jr3—305—2x—DHIA

2. Born May 2, 1956
Dam: **Meadowbrook F. H. Judy**
11140—591—3yrs—365—2x—DHIA
Full sister, Gr. Ch. Ill. State Fair, 1955, 1956.

HAROLD FOSTER & SONS
Owners

MEADOWBROOK FARM • Washington, Illinois

WE HAVE CONFIDENCE IN OUR BREEDING PROGRAM BECAUSE OF THE GREAT COWS BEHIND OUR SIRES

FAIRLAWN HORNET'S DREAMER

His daughters are being bred to Fairlawn Actor's Defiance. 33 tested daughters, 41 records av. 11720—574, none mature, more on test. 24 rec. over 500 lbs., 5 on 2x, 10 over 600 lbs., 3 over 700 lbs. fat. 3 state rec., 1 Class Leader.

Sire: **Fairlawn Actress' Hornet, AR**
16 PR sons, 39 AR daughters. $20,000. Sire of Fairlawn Hornet's Sheik, $15,000.

Dam: **Fairlawn Peerless Dream**, VG '47 →
11461—588—Jr2—365C—3x
15306—780—Jr4—365—3x
15991—785—6yrs—365C—3x

His Dam VG '47

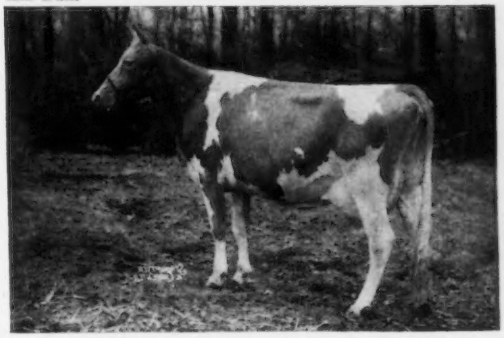

Defiance's Dam VG 4 times

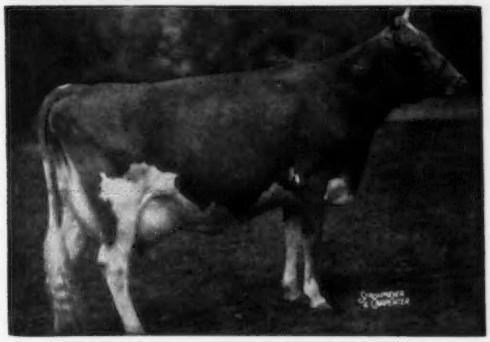

FAIRLAWN ACTOR'S DEFIANCE

6 HIR daughters, 7 rec. M.E.—305—2x av. 10510—504.

Sire: **Fairlawn Peerless Actor, AR.** 68 daughters, 124 rec. M.E.—305—2x av. 10318 M, 4.8%, 496 F. 56 daughters classified average 84.8.

← Dam: **Fairlawn F. P. Gusta,** VG 4 times
13189—653—Jr2—365—3x
13466—634—Jr4—305C—3x
15807—784—6yrs—365C—3x
6 AR daughters, 2 PR sons.

Granddam of Defiance and Dreamer
BRIGHT LAD'S ACTRESS →
11915—584—Jr2—305—2x
°19146—*980—Jr4—365—3x
Class Leader 7th place milk, 6th fat
4 AR sons, 1 AR daughter.

Their Granddam E '47

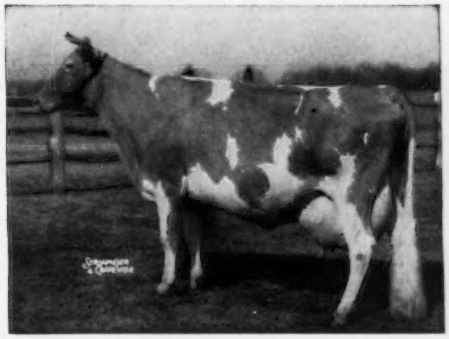

WE ARE PROUD OF OUR LAST CLASSIFICATION . . .
2 EXCELLENT — 18 VERY GOOD — 23 DESIRABLE — 11 ACCEPTABLE

AVAILABLE NOW — Bull Calves out of 2 **Very Good** cows, sired by Fairlawn Actor's Defiance.

SUNNYMEDE FARMS, Inc. — Bismarck, Missouri

H. A. HERMAN
President

W. C. FARNER, Mgr.
Secy-Treasurer

J. E. McGEORGE
Vice-President

OHIO

MENDALE GUERNSEY FARM

"WE BREED FOR PRODUCTION"

OUR RECORDS PROVE IT

Home of THREE NATIONAL CLASS LEADERS In The HIR—365—3x Division

PRODUCTION	MENDALE KING'S GOLDEN JEAN	24533—1191—5yrs—HIR—365—3x 1st milk and 1st fat
IS A MUST	MENDALE POLLY'S ELMA	17402—949—Sr4—HIR—365—3x 4th milk and 1st fat
AT MENDALE	MENDALE KING'S GOLDEN CHRISTY	18014—1024—Jr4—HIR—365—3x 1st milk and 1st fat

A Pair Of Great Producers And They Look The Part

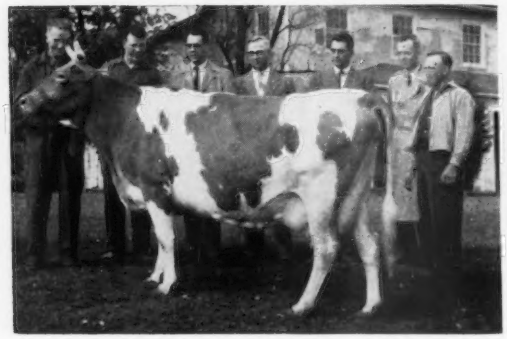

MENDALE KING'S GOLDEN JEAN
*21443—*1077—Jr3—365—3x—AR
*24533—*1191—5yrs—HIR—365—3x
Both National Records, milk and fat

MENDALE POLLY'S ELMA
12654—663—Sr3—305C—3x—AR
*17402—*949—Sr4—HIR—365—3x
National Record for fat, 4th for milk

OUR FOUNDATION COWS ARE RICH IN KING BLOOD

Typical Production of The ALPINE ROSE MENDALE KING Daughters

13 Tested Daughters—5 Class Leaders include:

	MILK	FAT	AGE
MENDALE KING'S GOLDEN JEAN	*24533	*1191	5yrs—HIR—365—3x
National Class Leader for both fat and milk as a 5-year-old and as a Jr3-year-old. 10th for milk as a 7-year-old.	*21443 *18304	*1077 863	Jr3—365—3x 7yrs—305C—3x
MENDALE KING'S GOLDEN CHRISTY **National Class Leader for both milk and fat.**	*18014	*1024	Jr4—HIR—365—3x
MENDALE KING'S POLLY **Class Leader 9th for fat.**	15272	*817	Sr4—HIR—365—3x
MENDALE KING'S DORA	15099	734	Jr4—HIR—365—3x
MENDALE KING'S PEARL **Class Leader 8th for fat, 9th for milk.**	13491 *11911	701 *591	Sr3—HIR—357C—3x Sr4—HIR—305—3x
MENDALE KING'S PRINCESS **Class Leader 5th for fat, 10th for milk.**	*12065	*652	Sr3—HIR—305—3x
MENDALE KING'S BONITA	13466	697	5yrs—365C—3x
MENDALE KING'S POLLY ANN	13041	675	Sr4—HIR—365—3x
MENDALE KING'S ELLEN	13204	689	Jr3—365C—3x

Many of our KING daughters are being bred to INNISFREE PIONEER.
The first Pioneer daughters are just finishing test and they are milking well as 2-year-olds. Mendale Pioneer's Penny, 11971—517—Sr2—HIR—365—3x; Mendale Pioneer's Queen, 11641—565—Jr2—HIR—365—3x; Mendale Pioneer's Catalpa just finished test as a Class Leader, 10th place for milk.

This Pioneer—King Cross Is Working Well For Us

BULL SALES HAVE BEEN GOOD . . . ADD THIS PROVED MENDALE PRODUCTION TO YOUR HERD.
KING SONS AND GRANDSONS ARE FOR SALE.

MENDALE GUERNSEY FARM Phone 52955 CELINA, OHIO

A. A. PIPER — M. L. PIPER, Owners — State Route 29 — St. Mary's Road

Attebroc Farm

The blood of three great cow families is represented
in our herd sires —

ACTRESS — GLORY — CHARLOTTE

BRIGHT LAD'S ACTRESS

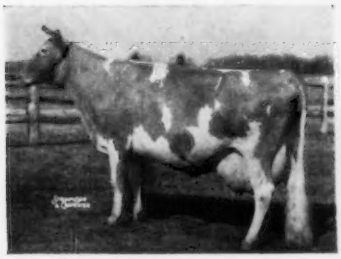

Excellent '47 at 13 years
*19146—*980—Jr4—365—3x
Class Leader 7th in milk,
6th in fat

FAIRLAWN K. GLORY

Excellent 5 times
13414—622—Jr2—365C—3x
17244—815—Jr4—365C—3x
Sold for $9,500 in 1953.

RIEGELDALE EMORY'S CHARLOTTE

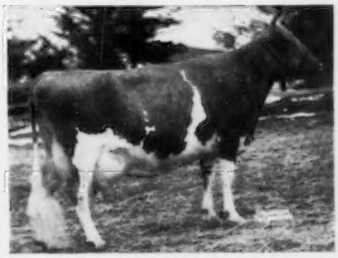

Very Good '47 '48 '49 '51
12512—651—Jr4—365—3x
13998—756—8yrs—365—3x

FAIRLAWN ACTOR'S MAJESTY

His 3 nearest dams av. 16299—812.

Sire: **Fairlawn Peerless Actor, AR**
68 daus., M.E. 305—2x av. 10318—496.

Dam: **Riegeldale Emory's Charlotte**
(see above)

FAIRLAWN PRINCE'S ACTOR

His 7 nearest dams av. 16541—858.

Sire: **Fairlawn Glory's Prince**
5 daus. classified, 2 E, 2 VG, 1 D. A son of Fairlawn K. Glory, E 5 times.

His Dam

Fairlawn K. Debutante, VG '51 '55
12532—665—Jr2—365C—3x
12940—762—Jr3—365C—3x
Sold for $4,100 in 1953

ATTEBROC MAJESTY'S SUZA

He combines the blood of ACTRESS (above) — MELBA — CHARLOTTE families.

Sire: **Fairlawn Actor's Majesty**
(above)

His Dam

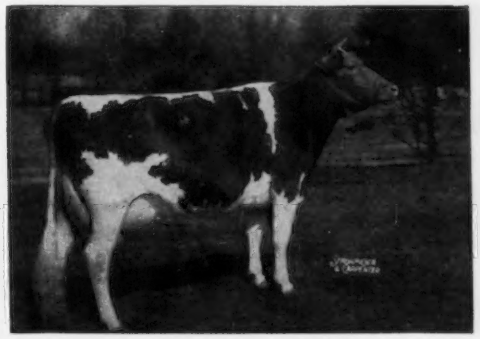

Moreau Farms Suzette
Excellent '51 '53 '54
5 records include former Class Leading record, 16803—724—6yrs—HIR—365C—2x.

We can offer about 10 heifers, due early next fall to the service of the sires listed above, very attractively priced. We also have a few yearling heifers by these bulls we would sell.

SUZETTE has a beautiful bull calf, born August 5, 1957. HE IS FOR SALE.
Suzette, on her October test, made 2537 milk, 122 fat.

WRITE US YOUR NEEDS. — YOU ARE ALWAYS WELCOME

Bang's Certified — A-4189 **VERBANK ROAD — MILLBROOK, N. Y.** T. B. Accredited

ROGER H. CORBETTA
Owner

AMORY MINEAR, Herd Mgr.
Tel. 2652

Cloverland FARMS DAIRY, INC.

THE HIGHEST PRODUCING HERD IN MARYLAND, 1956, MILK AND FAT

94 HEAD AVERAGE 10817 LBS. MILK, 503 LBS. FAT—DHIA—2X

HAS THESE SIRES IN SERVICE

CLOVERLAND STEADFAST

Born August 4, 1948
13 Daus., 19 Rec. M.E.—305—2x av.
9095 lbs. milk, 448 lbs. fat.

Sire: **Coronation Leader, AR**

His Dam

Valleywood Cherry Blossom
14166—744—Sr3—365C—3x
1 AR daughter, Cloverland Farms K. Allicon, 11835—578—6yrs—HIR—305—2x.

WILGORLAN FARMS VALOR

Born December 5, 1950

His DHIA proving:

6 Daus. 6 Rec.	10815 M	507 F
6 Dams 14 Rec.	9312 M	430 F
Difference:	+1503 M	+77 F

Sire: **Gardenville Coronation King, AR**

His Dam

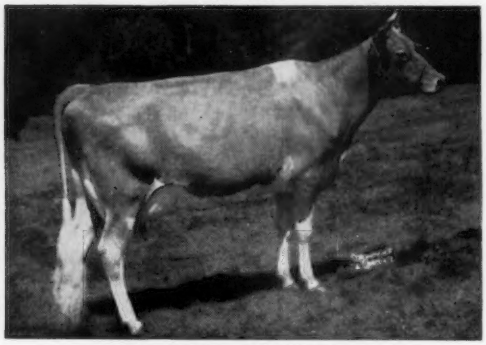

Wilgorlan Farms Verbena, VG '50
12084—601—Sr3—365C—3x
A daughter of Chenar's Crusader's Prudence, 16124—715—Sr3—365C—3x, 15646—702—9yrs—365C—3x.

WANDAMERE PETRISSA'S PRINCE

Born August 20, 1953
Sire: **Chuckanut Peter Pan, AR**

His Dam

Petrissa of Chicona, VG '51 '52 '55
12643—636—5yrs—305—3x, 16441—846—6yrs—365—3x
A daughter of Pippa of Chicona, E '49, 7 records av. 10532—620, including, 12270—713—Sr3—365—2x.

McDONALD FARMS ROYAL WIN

Born February 3, 1955
Sire: **McDonald Farms Jolly Paragon**

His Dam

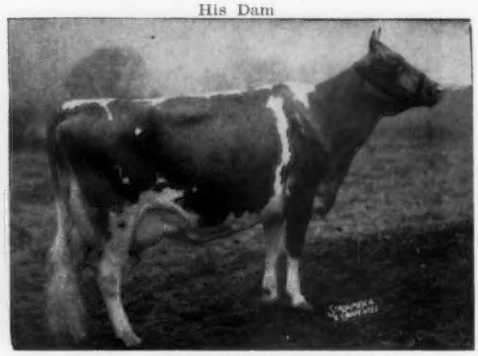

McDonald Farms Pre Penchant, E '56
10012—540—Jr2—365C—3x, 11354—599—Jr3—365C—3x
11176—614—Sr4—365C—3x
A full sister to McDonald Farms Pre Rival, All-American 2-Year-Old, 1954, Aged Bull, 1955.

ALSO IN SERVICE: **WYNO BOND'S ROSWELL**

A son of WANDAMERE ANSON'S BOND, out of COLDSPRING'S BEAUTY'S ROSETTA, VG, 11859—606—Jr2—365—3x, 15600—758—6yrs—365C—3x, dam of WYNO SAINT'S ETTA, 12556—704—Sr4—HIR—365C—2x.

SONS OF THESE SIRES AND OCCASIONALLY FEMALES FOR SALE

VISITORS WELCOME

PHOENIX, MD.

MARION G. CARTER, Farm Manager — MAYNARD C. KEMP, President

OLLASSES GUERNSEYS

OUR BULL STAFF

1. McDONALD FARMS PREDICTION OBER

Sire: McDonald Farms Prediction
Dam: Walnut's Ella's Pansy, E '47
12973—661—AA—3x
11763—634—A—3x

2. HOMINY HILL DISTINCTION

From the Meadow-Gold Rosabell Family.
Sire: Hominy Hill Champion
Dam: Hominy Hill Rosamond, E '57
12513—772—Jr3—365C—3x
13536—748—7yrs—365C—3x
16875—*941—8yrs—365C—2x

3. OLLASSES PREDICTION NOBLE

Sire: McDonald Farms Prediction Ober
Dam: Red Cross Noble Ruth, E '53 '55
12032—638—Sr2—365C—3x
11187—555—5yrs—305C—3x
Sr. & Gr. Ch., Md., 1953

Plus Junior Sire

LAUXMONT GENDARME

Jr. Ch., Md., 1957. 2nd Bull Calf, National, 1957. 3rd Bull Calf, International, 1957.
Sire: Maxim of McDonald Farms
Dam: Walnut Grove Mable A.
8858—459—Sr2—257—3x
Sr. & Gr. Ch., Best Udder
1st 4-Year-Old, Md., 1957.

AIX LA CHAPELLE

DICKERSON, MARYLAND (Old Frederick Road)

FRANCIS GINN, Owner — ROGER SMILEY, Herdsman — A. V. SHEPPARD, Manager

Our Two Herd Sires Are Rich In MELBA and BUTTERFAT Blood

MELBA BLOOD . . .

Clear Springs' Majesty's Choice

Born August 7, 1950

His daughters in our herd are most promising.

Sire: **Riegeldale Emory's Majesty, AR**
A son of Riegeldale Melba's Emory, AR.

His Half-Sister

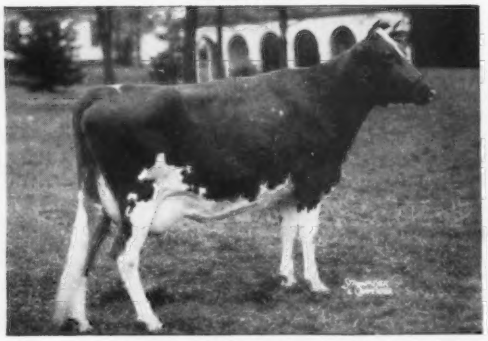

Clear Springs' Little Inez, VG '52
12466—700—Jr2—365C—3x
14570—789—Jr4—365C—3x
14044—740—6yrs—365—3x

Dam: **Clear Springs' Princess Marie**, VG '54
10728—572—Jr2—365—3x
13623—761—Sr4—365—3x

BUTTERFAT BLOOD . . .

Clear Springs' Leader's General

Born July 23, 1955

GENERAL is being bred to our Choice daughters. His paternal sister, his dam and granddam all classified Excellent.

Sire: **Coldspring's Noble's Leader**

His Excellent Dam

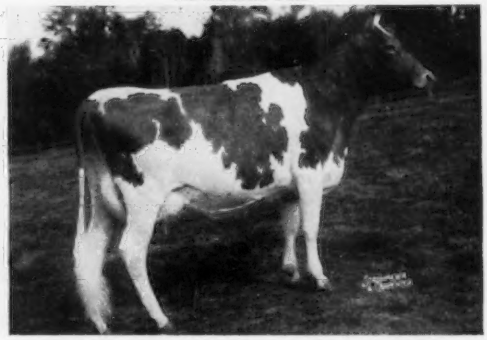

Two Brooks King's Frolic
Excellent '52 '53 '54 '56. Sold for $2,550.
14337—712—Sr4—365C—3x, 14830—767—5yrs—365C—3x

Next Dam: **Two Brooks Playful** (Excellent '50 '52 '53 '55), 17409—903—6yrs—365—3x. Traces direct to Clara's Heartsease and "Old Clara".

If you are looking for a young sire rich in this proved Melba—Butterfat cross, we can meet your needs.

T. B. Accredited 564936 — Bang's Accredited 20

PARKER'S GUERNSEY FARM

D. I. PARKER
Owner

DUBLIN, GEORGIA

LOUIS H. PARKER
Manager

OUR SENIOR AND JUNIOR SIRES

★ VALLEYLAND LUCERO ★

Born November 13, 1952

Sire: **Boulder Bridge Lucero, AR**
By Valleywood Valiant Hero, out of Douglaston Lady Lucy, E, 10649—539—Jr2—365C—3x.

Dam: **Boulder Bridge Spotty**, VG '50 '53
11093—529—5yrs—305C—2x
10450—495—8yrs—305C—2x
11191—529—9yrs—305C—2x

★ VALLEYLAND DOMINATOR ★

Born July 15, 1955

Owned with Valleyland Farm.

Paternal sister, **Caumsett Regal Gloss,** E '52, 14078—647—Jr2—365C—3x.

Sire: **Caumsett Dominator, AR**
By Caumsett Pathfinder, AR, out of Caumsett Ocean Glory, 20307—985—Sr4—365C—3x.

Dam: **Martha of Boulder Bridge**, VG '47
12186—672—Jr2—365C—3x

LUCERO SONS FOR SALE

PINE KNOLL FARM

Fed. Accr. No. 576608 — Bang's No. 514

HOMER GOSS, Owner — **LEWISTON, MINN.**

SPRING RIDGE FARM

Our 1957 Classification

28 Classified — 3 Excellent

16 Very Good—8 Desirable—1 Acceptable

OUR THREE 1957
EXCELLENT COWS

	Gen. Appear.	Dairy Char.	Body Cap.	Mamm. System
Spring Ridge Floy	E	E	E	E
Spring Ridge Victoria	E	E	VG	E
Spring Ridge Jane	E	VG	E	E

COWS AND HEIFERS FOR SALE

ARCHIE JENKINS & SON

Waukesha, Wis.

PRESENTING SOME OF OUR HERD SIRES

FLYING HORSE ROYAL'S PHIL

7 daughters classified, 1 E, 4 VG, 2 D.

Sire: **Argilla Royal Philosopher**
Sold in Argilla Dispersal for $28,500.

His Dam

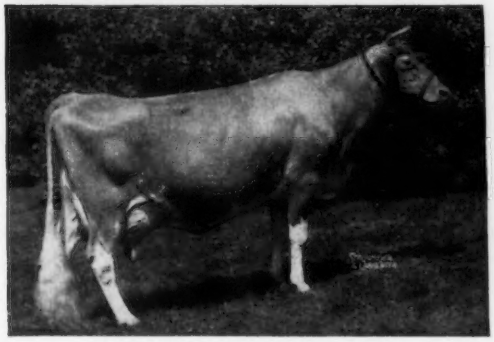

Flying Horse Royal Rose (VG)
15059—853—Jr2—365C—3x
22558—1154—5yrs—365C—3x

FLYING HORSE ROSEMARY'S KING

Born July 28, 1956
His 7 nearest dams average 933 lbs. fat

Sire: **Fairlawn K. King**
Full brother to Fairlawn K. Muriel.

His Dam

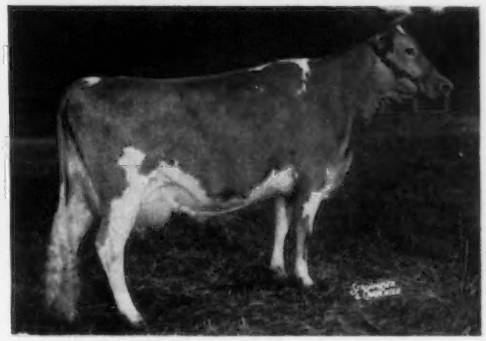

Flying Horse Master's Rosemary
18448—1003—5yrs—365C—3x
Daughter of Flying Horse Royal Rose.

OLD ADOBE MERRY DEMONSTRATOR

Topped the Brookside Dispersal at $1,900.
Sire of **Brookside's D. Moonbeam** (VG)
8998—410—Jr2—HIR—206—2x.

Sire: **Fairlawn Hornet's Merrymaker**

His Granddam

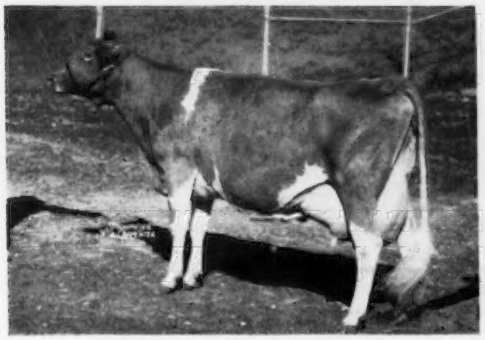

Wandamere Peggy's Maid (E)
14822—680—11yrs—365C—2x
Res. Gr. Ch., Grand National, 1948. Dam of **Happyholme Crown Peggy** (VG), that is the dam of Demonstrator.

LANGVALLEY NOBLE PHILOSOPHER

Topped the Langvalley Dispersal at $1,330.

Sire: **Langvalley Nobleman.** A Curtiss Candy Noble Curtiss son of Riegeldale Melba's Margaret.

His Dam

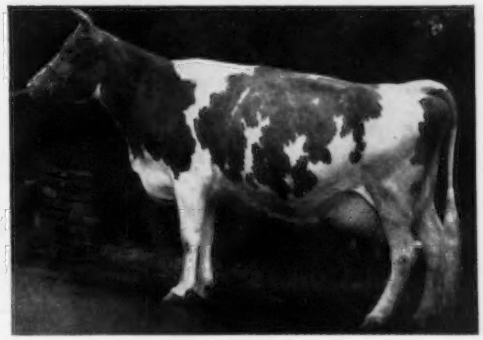

St. James Nathan's Bee
13975—728—Jr4—365—3x
Her dam was a full sister to St. James Philosopher's Barbee (E), 19889—1055—11yrs—365—3x.

Owner: Marguerite S. Tyson Trust

Manager: Jack M. Fralinger

Herdsman: Manard Ward

BLACK HOLE HOLLOW FARMS

WHERE THE HERD HAS AVERAGED OVER 12000 LBS. MILK AND 600 LBS. FAT—2X—LAST 8 YEARS, HAS THESE 3 SIRES IN SERVICE TO FOLLOW THE OUTSTANDING PROVEN SIRE, B. H. H. VALOR'S MAJESTY, NOW IN SERVICE AT SOUTHEASTERN PENNA. A. B. C., LANCASTER, PA.

MAJESTY'S DAM—DAUGHTER COMPARISON ME—305—2x	12 Daus.	12 Rec.	12505 M	5.47%	684 F
	12 Dams	47 Rec.	11200 M	5.33%	597 F
	Difference (11-6-10)		+1305 M	+.14%	+87 F

1. B. H. H. CLARINET'S PINEER

Born January 10, 1955

His Full Sister

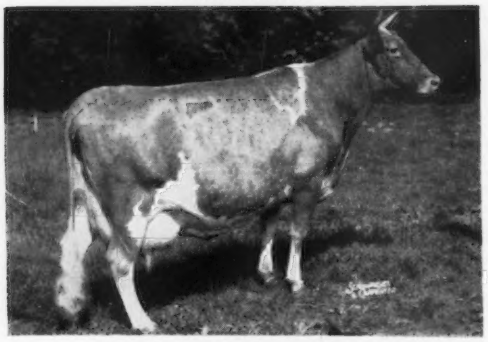

B. H. H. Clarinet's Alma
12956—667—Sr2—365C—2x
*16235—*849—Sr3—365—2x
Class Leader 7th place milk and fat.
***22016—*1145—5yrs—365C—2x**
National Class Leader milk and fat.
Highest AR—2x record of breed, any age.
On retest, 8071—413—6yrs—2x in 127 days.

From the MELODY Family

Sire: **Flying Horse Clarinet General, AR**
Sold to N. O. B. A., Tiffin, Ohio. 12 Daus. 30 Rec. ME—305—2x average 11183 lbs. milk, 5.1%, 575 lbs. fat. By Flying Horse Colonel's Promise, AR, 39 Daus. 78 Rec. average 10290 lbs. milk, 5.1%, 527 lbs. fat, out of Flying Horse Clara's Melody, 11551—637—Jr2—305C—3x, 14595—803—Jr4—365—3x.

Dam: **Cathedral Trudy**
Still in herd at 13 years.
12968—643—Sr3—365C—2x
10298—554—Sr4—305C—2x
11187—558—5yrs—305C—2x
11759—612—7yrs—305C—2x

2. FLYING HORSE HARMONY'S ROYAL

Born July 19, 1953

Sire: **Flying Horse Melody Master, AR**
All-American Aged Bull, 1954. 1st 10 daus. at Flying Horse average 13655 M, 717 F—3x, all 2-year-olds but one.

Dam: **Flying Horse General Rose**
12212—699—Jr2—365—3x
19720—1043—Sr4—365C—3x
A daughter of Royal Rose, VG '48, *22558—1154—5yrs—365C—3x.

3. FAIRLAWN K. GAY LAD

Born October 22, 1952

Sire: **Fairlawn H. Eastern King, AR.**
54 daus. 109 rec. ME—305—2x average 10429 M, 5.2%, 538 F. 46 classified daus. average 84.7.

Dam: **Fairlawn Actor's Gay**
10709—523—Jr2—365—3x
12099—600—8yrs—365—3x
A daughter of Fairlawn H. Happy, 11153—516—Sr2—365C—3x.

TOP SIRE PROSPECTS, OPEN AND BRED HEIFERS FOR SALE

OUR 8 YEAR HERD AVERAGE ON ENTIRE HERD, 12211 M, 605 F—2x

VISITORS WELCOME

Farm is located 7½ miles east of Cambridge, N. Y., on Vermont line.

BLACK HOLE HOLLOW FARMS — South Arlington, Vermont

T. B. and Bang's Accredited — Phone Cambridge 3-653 — Calfhood Vaccinated

PAUL A. DREHER, Manager — ULYSSES EMERSON, Asst. Herdsman — **P. O. CAMBRIDGE, NEW YORK**

Two Very Important Members Of Our Bull Staff At Walker Farms

HANES' ROBERT DICKS

26 daughters classified — 2 Excellent, 13 Very Good, 10 Acceptable, 1 Desirable. His Dam's Full Sister is Excellent. His Sire's Dam is Excellent. Sire of Gr. Ch. Cow, 1st Sr. Get, 3 Best Females, Mid-South, 1957.

Sire: **McDONALD FARMS HANES.** A son of McDonald Farms Distinction, AR, out of Gay Girl (see below).

Full Sister to Dicks' Dam

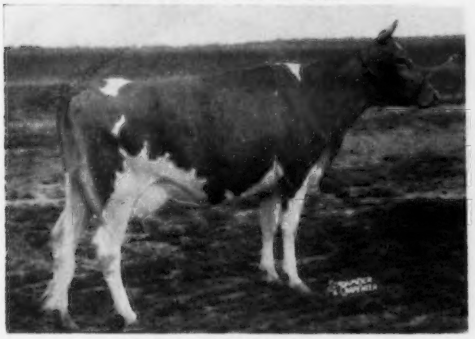

CRYSTAL KING'S SALLY
VG '51 '53 — Excellent '54 '55
11607—526—Jr2—365C—3x
11363—531—Sr3—365—3x
12603—560—Sr4—365C—3x
13230—577—6yrs—365—3x

Dam: **KING'S MARVELOUS,** VG '53
12492—671—5yrs—365C—3x
11832—621—Sr4—365—3x
11948—615—9yrs—305—3x

His Sire's Dam

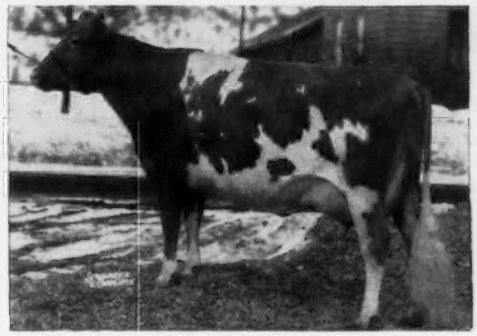

McDONALD FARMS GAY GIRL
3 times Excellent. Sold for $5,000.
6 records include —
12659—637—Sr3—365—3x, 12718—655—5yrs—365—3x

A Piper Son Out Of A Leader Daughter —

WALKER FARMS LE PIPER

Born October 15, 1951
Over 30 daughters in our herd — many are now in production.

His Sire

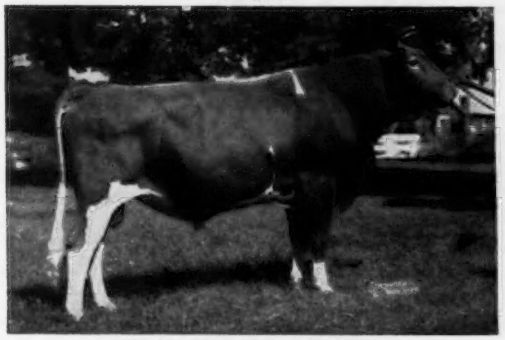

FLYING HORSE ROYAL PIPER
Sire of 86 AR daughters, 81 classified, 4 Excellent, 33 Very Good, 35 Desirable. An own son of Catamount Melody.

His Dam

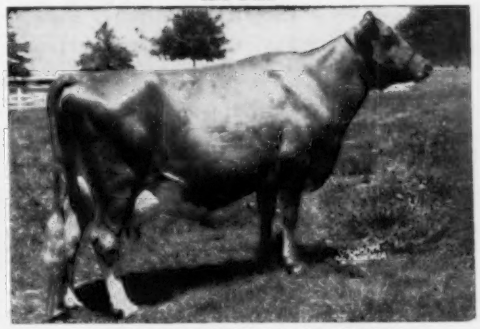

McDONALD FARMS LE NAMESAKE
Very Good '53 '54 '55
11099—507—Sr3—305C—3x, 12581—546—5yrs—305C—3x
Sold for $7,600 in 1950.

We can offer sons of DICKS and LE PIPER out of high producing dams.
PLAN TO PAY US A VISIT.

WALKER FARMS

In the Heart of the Mississippi Delta two miles
STONEVILLE

BREEDERS' REGISTERED GUERNSEYS

Northwest Junction U.S. Highways 61 and 82
MISSISSIPPI

Here are three of our best

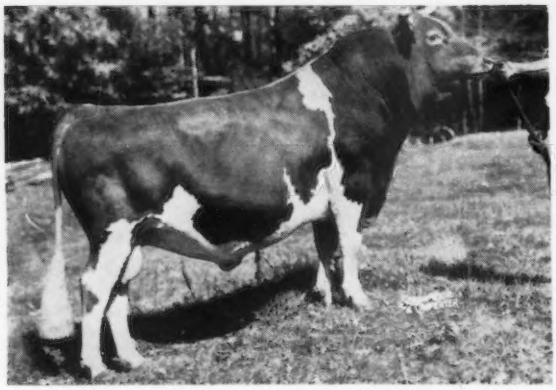

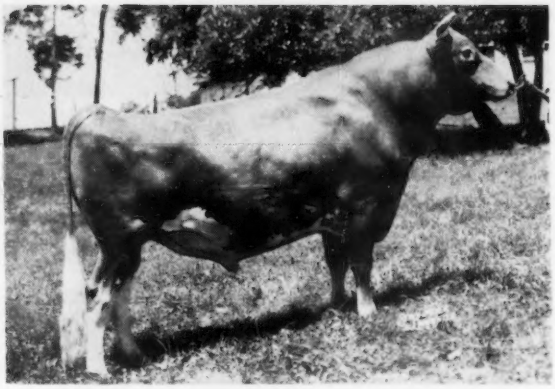

ABOVE **Locust Grove H. Sovereign** (WG-61) has 120 AB daughters with an average of 8550M 4.9% 422F on a 305d 2x M.E. His sire is Hornet's Bright Lad and his dam is Strongheart's Lady Mary.

TOP RIGHT **Fairlawn Actor's Radiant** (WG-77). His Junior Get of Sire placed third at the 1957 National Guernsey Show in Waterloo, Iowa. From 10 AR daus., 1 produced over 1000F and 2 over 900F.

AT RIGHT **Mulhocaway Butterfat Peccadillo** (WG-85) comes into use soon. He was Junior Champion at the 1957 Pennsylvania State Guernsey Show. His sire is Mulhocaway Butterfat Adonis, a full brother to our WG-84. His dam is Master's Dilley.

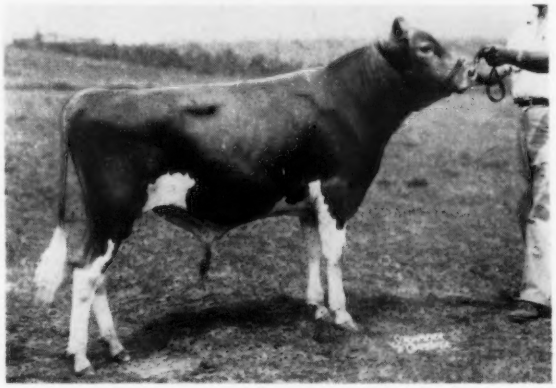

and here are the rest!

Glenburnie Royal (WG-15) has 290 AB daughters averaging 8066M 5.1% 413F 305d 2x M.E. His sire is Coldspring's Hardwick's Royal. Dam: Glenburnie Golden, 5 rec. av. 11466M 644F.

Woodacres Royal Baron (WG-48) has 99 AB daus. av. 8032M 4.9% 397F 305d 2x M.E. His sire, Woodacres Prince Royal, has 9 PR sons. His dam is Douglaston Baroness Ailwyn.

Locust Grove I. Ace (WG-60) has 111 AB daus. av. 8473M 4.7% 394F 305d 2x M.E. His sire is Fairlawn H. Invincible. His dam, Blossom's Bright Sunshine, has 3 records averaging 16360M 735F.

Franchester Free Viking (WG-69) has 38 daus. 7358M 4.9% 358F. Sire: Langwater Freeman, has 18 proven sons. Dam: Riegeldale Emory's Itchen, classified Excellent, 14996—859—Sr4—365C—3x.

Franchester Pansy's Argo (WG-70) has 39 daus. 7555M 4.9% 368F. Sire: Blakeford Argo. Dam: Gray Haven Pansy, classified Excellent.

Hill Girt Spartan (WG-71) is sired by Hill Girt Count, 11 AR daus. 1 over 800, 1 over 700, 2 over 600, 3 over 500. Dam: Hill Girt Chevalier Lassie.

Locust Grove I. Marcus (WG-72). Sire: Fairlawn H. Invincible, Gr. Ch., N. J. Guernsey Breeders Show, 1948.

Llan Fair Count's Pearl King (WG-73). Sire: Coldspring's Beauty's Count, daus. over dams, 2063M 103F.

Coldspring's B.R. Brilliant (WG-74). Sire: Coldspring's Beauty's Romulus, 30 proven sons.

Coldspring's B. R. Goodwill (WG-76). Sire: Coldspring's Beauty's Romulus. Dam: Glenburnie Royal's Golden.

Caumsett Broadcaster (WG-79). Sire: Caumsett Dynamo. Dam: Caumsett Glorious, 2 recs. av. 12515M 605F.

Golden Grange Ideal Wm Penn (WG-80). Sire: McDonald Farms Augusta's Ideal, 36 daus. av. 13108M 641F.

Foremost Quantity's Superb (WG-81). Dam: Foremost Quantity, E, 8 rec. av. 17236M 786F.

Llan Fair Western Pa. Warrior (WG-82). Sire: Glenburnie Royal. Dam: Llan Fair Count's Julia.

Foremost Quality's J.C. (WG-83). Sire: Foremost J.C., daus. over dams 941M 25F.

Mulhocaway Eros Butterfat (WG-84). Sire: Mulhocaway Butterfat Quartus. Dam: Mulhocaway Venus C., E.

If you like WG-61 —
He is available every day of the week. Up to 5 Guernseys available every day.

Western Pennsylvania Artificial Breeding Cooperative

For information write Box 550, Clarion, Pa.

• FLORIDA GUERNSEYS •

HERD SIRES IN SERVICE AT BAYOU VISTA

1. Brookberry Peer's Gambol

Born December 23, 1954

2nd 2-year-old, Florida State Fair, 1957.

Sire: **Fairlawn Performer's Peer, AR**
A son of Fairlawn Memoir's Performer, out of Fairlawn H. Ismena, VG 4 times, 17435—812—Jr4—365—3x.

Dam: **Two Brooks Playful**
Excellent 4 times
13611—669—Jr4—365—3x
17409—903—6yrs—365—3x

Dam of Two Brooks King's Frolic, Excellent 4 times, 14830—767—5yrs—365C—3x.

2. Dunwalke R. Messenger

Born January 26, 1954

Sire: **Hominy Hill Rex, AR**
A son of Fairlawn Peerless Dictator out of Meadow-Gold Rosabell, 11962—628—Jr3—305C—2x, *14372—*733—Jr4—305C—2x, former Class Leader.

Dam: **Foxburg's Knight's Pozy**
5 records including
19344—1017—Sr4—365—3x
14933—723—6yrs—305C—2x
14392—713—7yrs—305C—2x
A daughter of Pine Manor King's Knight, AR.

3. Belmont View's Gazer Mike

Born August 6, 1952

Sire: **Klondike Premost Star Gazer**
15 daus. av. 9889—482 (M. E.—305—2x). 4 cl. daus. av. 86.2.

Dam: **Belmont View Bonwick's Charm**
9174—421—Jr2—305C—883 T.M.
13241—536—5yrs—365—2x

Next Dam: **Belmont View Ned's Vision**
14984—757—Jr2—365C—3x
15173—807—Sr3—365—3x

4. Pleasant View Ray Mack

Born April 2, 1954

Sire: **Quail Roost Ray Maxim**
A son of Quail Roost Raymost, out of Glenloch Golden Hope, VG '47 '49 '51, 22039—912—8yrs—365—3x, dam of 2 AR daughters.

Dam: **Pleasant View Ace's Evelyn**
13377—630—Sr2—305C—3x
16115—801—Sr3—365—3x
18714—975—5yrs—365C—3x
14009—755—6yrs—305C—3x

Sons of these high production-bred bulls for sale out of our best cows.

VISITORS ALWAYS WELCOME

Wilbur J. & Kathryn W. Casey,
Owners

Bayou Vista Farm — Largo, Florida

CONE'S DAIRY FARM — Plant City, Florida

200 HEAD OF GUERNSEYS — 150 MILKING

Farm located 1 mile east and 3 miles north of U. S. 92

THE YOUNG MEMBERS OF OUR BULL STAFF

EDISTO FARMS M. JEWELLER

Born August 24, 1955

Sire: **Nyala Prince's Majestic.** Full brother to Nyala Prince's Baroness, VG, 13129—701—Jr2—365C—3x, 14050—705—Sr4—365—2x.

His Dam

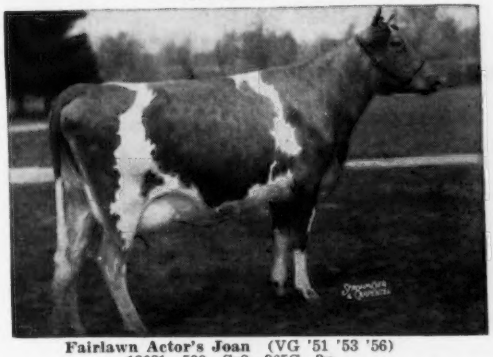

Fairlawn Actor's Joan (VG '51 '53 '56)
12631—599—Sr2—365C—3x
Sold, 1952 Green Meadow Sale, for $2,100.

Plan to pay us a visit.
Bulls and Females for sale.

EDISTO FARMS G. JURYMAN

Born September 8, 1956

Sire: **Fairlawn Hornet's General, AR**
(HORNET—FRECKLES — below)

His Paternal Granddam

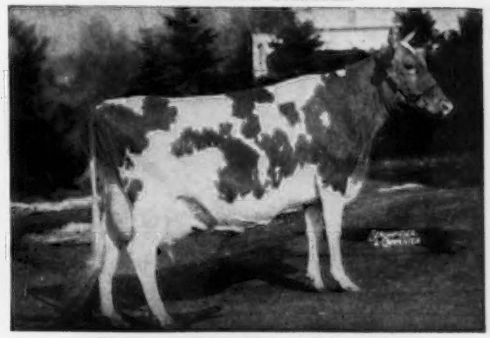

Fairlawn H. Freckles (VG '47 '48 '49)
17630—814—CC. Sold for $2,500 in 1953.
Dam of 4 AR daughters, 2 VG, 2 Class Leaders.

Dam: **Edisto Farm's Jackie** (VG '52 '53 '56)
*14539—634—Jr4—365C—2x
Class Leader when made

VISITORS WELCOME

JOHN H. CONE, Owner

PLANT CITY, FLORIDA

NORMANDY FARM
GUERNSEYS

Our Program

Type | **Production**

Our organization at Normandy is dedicated to the development of sires and females having the inherited ability to improve desired characteristics in other animals. To achieve this goal, we are using sires that have Type — Production and Longevity inheritance.

Longevity

Proudly We Present The Dams Of Our Herd Sires —

TRANSFER'S DAM

BLAKEFORD TRANSFER

40 daughters in herd. Several in calf to him. 27 daughters have completed 36 records, all 2x except one. All were tested as they calved, none were culled out. 4 daughters with 5 Class Leading records. Actual average 10975 lbs. milk, 551 lbs. fat.

Sire: **Blakeford Formidable**

Dam: **Blakeford Tranquil**
Excellent '47 '48
5 records including
13659—693—GG, 15706—748—CC

LEADER'S DAM

WOODACRES MAXIM LEADER

Born May 31, 1953
His young daughters are most pleasing.

Sire: **Fairlawn Actor's Leader**

Dam: **Lauxmont Maxim Velour**
Excellent 5 times
13941—621—Sr2—365—3x
18444—862—6yrs—365C—3x
1st prize 3-year-old, N. J., 1952.

KNIGHT'S DAM

FAIRLAWN ACTOR'S KNIGHT

Born February 1, 1956
Knight is being bred to our Transfer and Leader daughters.

Sire: **Fairlawn Peerless Actor**

Dam: **Fairlawn K. Choice**
14039—708—Jr2—365C—3x
14864—814—Sr3—365C—2x
Class Leader 9th place in fat.

If you are looking for a bull calf rich in this proved blood, we can meet your needs.

T. B. Accredited No. 427911

MR. and MRS. H. C. KRANNERT, Owners
KENNETH TATE, Manager

NEW AUGUSTA, INDIANA

FAIRLAWN FARMS

OUR HERD SIRES

At the present time we are using three proven Sires, semen from a fourth and have two Junior Sires that are in temporary service in other herds.

Proven Son of Fairlawn H. Eastern King

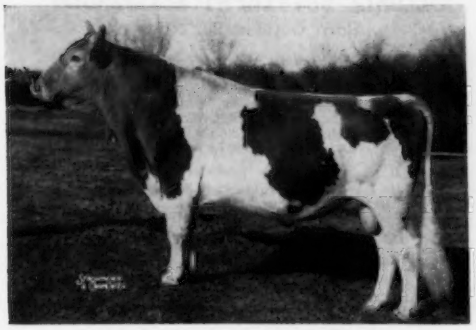

FAIRLAWN K. WARRIOR

Dam: Fairlawn H. Coquet, E
16994—861—7yrs—365C—3x. Retest, 10704—500—11yrs—2x in 205 days. Dam of Fairlawn Hornet's Sheik.

WARRIOR is a plus proven sire with a proof of 10231—499 M.E., an increase of 1016 lbs. milk and 24 lbs. fat on first eight daughters.

He is now owned by us and is seeing heavy service with many of his calves in the herd and many more arriving shortly. We also have two of his milking daughters that are real dairy, nice uddered cows.

A Proven Actress Son

FAIRLAWN ACTRESS' HORNET

Sire: Green Meadow Hornet

Dam: Bright Lad's Actress
19146—980—Jr4—365—3x

HORNET is 13½ years of age and still very active. We have several outstanding daughters in the herd and he is the sire of many outstanding Herd Sires, including Fairlawn Hornet's Sheik, at Badger Breeders.

Proven Son of Fairlawn Peerless Actor

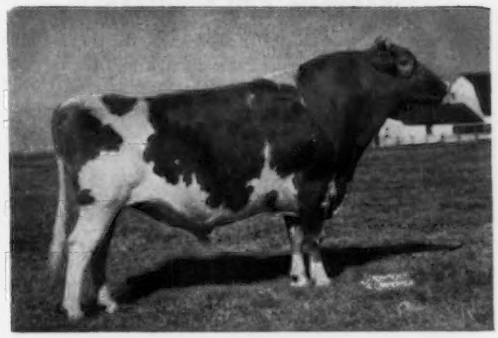

SPORTSMAN'S EARNEST PEER

Dam: Fairlawn F. P. Ernestine
She is also the dam of Fairlawn K. Jolice, E, 18669—983—8yrs—365—3x, one of the top cows at Bayville.

PEER was used at Pine Hill Farm for many years where his daughters were far superior to their dams in production and in type. We have two of his milking daughters that are big, stretchy, dairy cows with tremendous quality. One daughter, Pine Hill Peerless Pamela, completed a record of 17432—940—Jr4—365C—2x, 1st fat—3rd milk; on retest at 5yrs, 16846—942—2x in 292 days. Peer is also in heavy service and many of our top cows are due to his service.

We have several of our Brood Cows in calf to **FAIRLAWN PEERLESS ACTOR** through the bank of frozen semen we have on hand. We have over 100 vials left and will be breeding a few of our top females to it.

FAIRLAWN K. STEADFAST (full brother to Fairlawn K. Gay Levity) a King son out of Fairlawn Levity, was used in our herd and is now at Partridge Hall Farm but will be returned here in the near future. We have several nice offspring by him.

FAIRLAWN DAISY'S ACTOR, an Actor son out of Maple Lawn's Baron Daisy, E, 17792—885—7yrs—365C—3x, was also used and is now at Langmore Farm for a year. His calves are real stretchy, dairy calves.

Why not check with us before purchasing your next Herd Sire?

A look in the March 1 Journal will show a little of the Fairlawn influence on the breed.

We will be glad to furnish reprints on request.

VISITORS WELCOME

FAIRLAWN FARMS Telephone Frontier 6-2301 **Millis, Massachusetts**

A. M. SONNABEND, Owner — ANDY WARNER, Ass't. Manager — DR. E. B. HOPPER, Manager

MINNESOTA GUERNSEYS

OUR SENIOR AND JUNIOR SIRES HAVE THE INHERITANCE FOR TYPE AND PRODUCTION TO IMPROVE OUR HERD, AND A SON OF EITHER COULD IMPROVE YOUR HERD.

MAURANA KING'S WILLFUL

Born June 20, 1956

Sire: **Maurana Grace's King**
A son of Gardenville Coronation King, AR.

His Sire's Dam

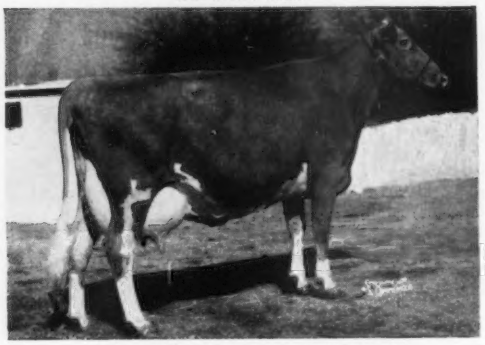

Maurana Master's Grace, E '52 '53 '54
11637—*602—Sr3—HIR—365C—2x
12660—664—Sr4—HIR—301C—2x
15896—793—5yrs—HIR—365C—2x
13984—688—6yrs—HIR—305—2x

Dam: **Spruce Run T. B. C. Wona** (VG '51 '52 '53)
12683—661—Sr4—HIR—365—2x
13418—698—5yrs—HIR—365—2x
13450—650—7yrs—HIR—305—2x
15488—837—8yrs—HIR—365C—2x
11764—612—9yrs—HIR—365C—2x

Bernhard Wachholz & Sons

HILLDALE BUTTERFAT BELLRINGER

Born October 26, 1954

Sire: **Wey Acres Bellringer's Louis**
By Wey Acres Levity Bellringer, out of Wey Acres Lilian's Lustre, E 6 times, 13555—638—Jr2—365—3x, *17998—*914—Jr3—365C—3x, Class Leader 6th place milk, 9th place fat. 2 AR daughters: Wey Acres Templar's Lil, 4 rec. av. 16524 M, 778 F, 18503—900—5yrs—365—3x; Wey Acres Levity Lustre, VG, 16956—795—6yrs—365C—3x.

Dam: **Hilldale Coronation Butterfat** (E '52 '54)
10099—547—8yrs—HIR—305C—2x
9454—520—10yrs—HIR—284C—2x

Her lifetime production to date is 108,700 lbs. milk, 6098 lbs. fat, all 2x milking.

SONS OF THESE SIRES FOR SALE OUT OF HIGH RECORD DAMS.

HILLDALE FARM

Phone Lewiston 2792

STOCKTON, MINNESOTA

WE HAVE GREAT HOPES FOR THE FUTURE OF OUR HERD WITH THIS PAIR OF SIRES IN SERVICE:

JUNIOR SIRE

FAIRLAWN ACTOR'S SLOGAN KING

Born October 4, 1955

HIMSELF

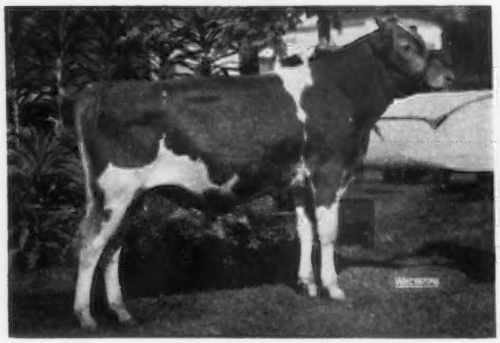

Sire: **Fairlawn Peerless Actor, AR.** 68 daus., 124 rec. M.E. —305—2x av. 10318 M, 496 F, 56 classified av. 84.8.

Dam: **Fairlawn K. Violet,** 10236—572—Jr2—365—2x. Full sister to MURIEL, E 6 times, $10,000, 16891—904—7yrs —365C—3x, 16517—903—8yrs—365—3x; LUXURY, VG, 14950—856—Sr3—365C—2x; CHOICE, 14864—814—Sr3—365C—2x.

SENIOR SIRE

BOULDER BRIDGE ILLUSTRATOR

Born November 28, 1946
20 daus., 41 rec. M.E.—305—2x av. 9977 M, 455 F. 19 classified av. 84.8.
Sire: **Boulder Bridge Conquest, AR**
His Sire's Dam

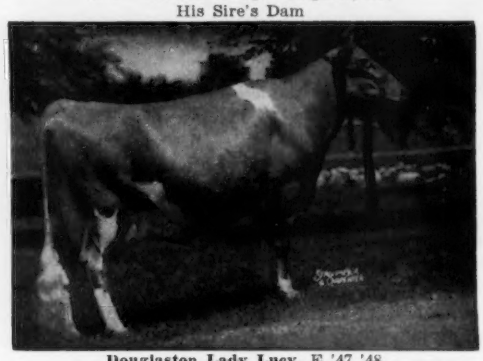

Douglaston Lady Lucy, E '47 '48
10649—539—Jr2—365C—3x, 14762—780—AA—3x
Dam: **Boulder Bridge Revel,** VG '47
13874—558—Jr2—365C—3x 16750—720—5yrs—365C—3x
13889—583—7yrs—HIR—365—2x

FOR SALE, SONS OF KING AND ILLUSTRATOR AND OCCASIONALLY FEMALES

1956 DHIA AV. 10191 M — 469 F — 30 COWS—2X

MAPLE LEAF FARM

T. B. ACCREDITED — BANG'S CERTIFIED

ELMER J. WIRT & SON

LEWISTON, MINNESOTA

MINNESOTA GUERNSEYS

OUR JUNIOR SIRE . . . A son of VIRGIL, out of a daughter of CHASKA, recently sold to the Southern Wisconsin Breeders' Cooperative.

BRUNO OF THREE CLIFFS
Born April 24, 1955

Sire: **Rosebud Farm C. Virgil.** Sire of Polly of Three Cliffs, on test with 10270—470—2yrs—DHIA—2x in 276 days and Rebecca of Three Cliffs, on test with 8130—371—2yrs—DHIA—2x in 271 days. These 2 daughters will show an increase of over 3000 lbs. milk and 150 lbs. fat over their dams when their records are completed.

VIRGIL is a son of Rosebud Farm Citation, AR, out of Boulder Bridge Virginia, E '52 '54.

Dam: **Merry Bell of Three Cliffs,** VG '55
8600—445—2yrs—DHIA—305—2x
Sire: **Sanfadair Royal Chaska.** 30 daughters in our herd, 17 in milk. Full brother to Sanfadair Royal Annette, 11610—618—6yrs—HIR—365C—2x. 8 daughters show an increase over their dams of 1545 lbs. milk, 62 lbs. fat.

Occasionally we have a choice bull calf or two.

WRITE US YOUR NEEDS

THREE CLIFFS FARM

DONALD FORNER, Owner
Route 2 — CHASKA, MINN.

THE DAM OF OUR HERD SIRE JUST COMPLETED ANOTHER GREAT RECORD

NYALA BETTINA'S ARISTOCRAT

Born November 15, 1952

We are well pleased with his daughters. He is being used on the daughters of our proven sire, Boulder Bridge Lone Star.

Sire: **Nyala Peerless Prince.** 22 daus., 38 rec. M.E.—305—2x av. 10143 M, 519 F. 15 classified av. 84.3. He combines the **Actress** & **Ermine** families.

His Dam

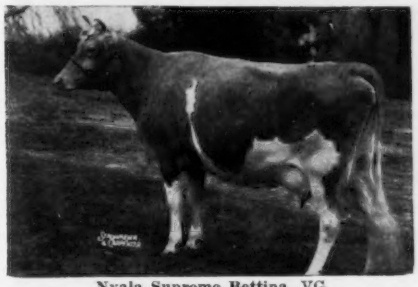

Nyala Supreme Bettina, VG
13071—752—Jr2—365—3x
13606—757—Sr3—365C—2x
17125—974—Sr4—365C—3x
11198—681—6yrs—305C—2x
17310—1027—7yrs—365C—3x
18626—1071—8yrs—365C—3x
*16610—955—9yrs—365C—2x
Class Leader 8th place milk

Next Dam: **Betsy's Hope of the Oaks Farm,** VG
17017—870—12yrs—365—3x

ARISTOCRAT SONS FOR SALE

ALCHRIST FARM

A. M. TENNIS & SONS — **Hayward, Minnesota**

OUR HERD IS RICH IN THE PROVEN BREEDING OF THESE TWO SIRES, REPRESENTING THE MELODY, LEVITY AND ROSE FAMILIES

CLOVER LEA ROSE'S TRUMPETER
Born January 26, 1956

Sire: **Flying Horse Trumpeter, AR** Dam: **Flying Horse Phil's Rose**
12373—581—Jr2—HIR—365—2x, 12487—603—Sr3—HIR—690 T.M., 12999—618—Sr4—HIR—365—2x
Full sister to Flying Horse Phil's Rosilind, 13548—703—Jr2—365—3x.

His Sire's Dam

Catamount Melody, E at 11½ years
12360—751—Jr2—365C—3x
14047—848—5yrs—365C—3x
5 AR daus. high records av. 12205 M, 685 F. Dam of Flying Horse Melody Master, All-American Aged Bull, 1954.

His Dam's Maternal Sister

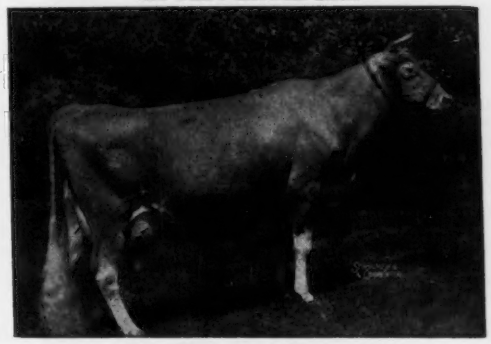

Flying Horse Royal Rose, VG '48
15059—853—Jr2—365C—3x, *22558—*1154—5yrs—365C—3x
Both National Records when made
Res. All-American Produce, 1955.
Dam: **Flying Horse Rose,** 16640—906—AA—3x.

CLOVER LEA LEVITY PHILOSOPHER, born April 17, 1955

By **Langvalley Levity Philosopher,** 10 daus. M. E.—305—2x av. 10303 M, 561 F, out of **Gayoso Levity,** 10829—610—5yrs—HIR—365C—2x.

FOR SALE: SONS AND DAUGHTERS OF THESE SIRES

CLOVER LEA FARM — Owatonna, Minnesota

HUBERT FISCHER, Owner

White Lick Farm

E.K. WETZEL ★ ★ ★ MOORESVILLE, INDIANA

The Three Working Men At White Lick

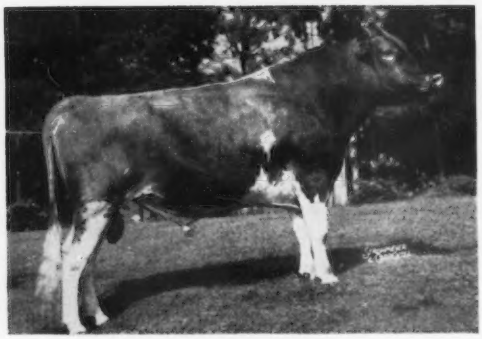

WHITE LICK NORA'S PRINCE

Born September 10, 1952

The first daughters of Prince are now in milk and we are especially pleased with them.

Sire: **Flying Horse Amy's Private**

Dam: **Ideal's Beacon's Nora,** VG
13807—661—Jr2—365C—3x
16908—828—Sr3—365C—3x
20395—1001—Sr4—365C—3x
16407—825—5yrs—365C—3x
19492—986—6yrs—365C—3x
11185—565—8yrs—2x in 172 days

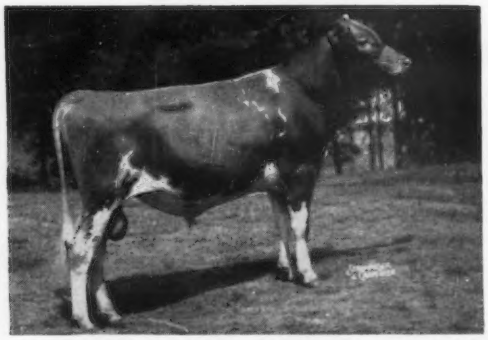

IDEAL'S S. BEACON

Born January 15, 1953

(Owned jointly with Ideal)

A member of the great SUSIE family at Ideal.

Sire: **Ideal's Beacon**
One of the world's greatest production sires.

Dam: **Ideal's Wistar's S. Susie**
12196—652—Sr2—305C—3x
14289—820—Sr3—365—3x
18184—1001—5yrs—365—3x
17530—942—6yrs—365C—3x
13197—742—7yrs—305C—3x
21294—1195—8yrs—365—3x (pending)

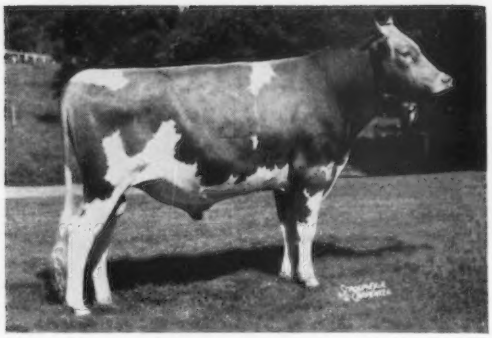

IDEAL'S NETWORK

Born August 23, 1954

Combines the blood of SUPERIOR and the NETORIA family.

Sire: **Ideal's Superior**
23 daus. av. 12164 M, 641 F
(305—2x M.E.).

Dam: **Ideal's Claremont's Netoria**
Excellent '54
*20792—*1213—Sr4—365C—3x
National Record in fat, 6th in milk.
Sold for $4,000 in 1955.

Plan to pay us a visit and see these bulls plus the great cows to which they are being bred.

VISITORS ALWAYS WELCOME

Herd T. B. Accredited — Certified Bang's Free

MR. and MRS. ERWIN K. WETZEL, Owners LOREN WILKIE, Manager

MOORESVILLE, INDIANA

Skyline

33 YEARS

Breeding and Developing Registered Guernsey Cattle
Marketing GOLDEN GUERNSEY Products
In Lincoln, Nebraska

AN INTERESTING AND REWARDING LIFE

It is a good feeling to be in a business that you know from 33 years experience can stand on its own and grow from its income.

We started from a little below scratch (that is we had to borrow money to get started). We have had no outside income to help build our business.

FOUNDATION SIRES

MAYPRINCE'S MASTERPIECE.....A son of Foremost Masterpiece, he by Langwater Valor, out of Mixter Faithful, one of the breed's greatest brood cows.

FOREMOST MASTERPIECE 5TH.....Half-brother to our first bull, both being sired by Foremost Masterpiece.

PINE MANOR TRIUMPH.....Combines the blood of Green Meads Thelma and the Shuttlewick Levity families.

PINE MANOR HERCULES.....Rich in the blood of Green Meadow Coronation King and Coronation Prince.

PINE MANOR KING'S CHALLENGER....The Charlotte family—a further concentration of Green Meadow Coronation King blood. A full brother to Gardenville Coronation King.

These 5 bulls were followed by 4 consecutive sires rich in the blood of Foremost Prediction and combine the blood of the Green Meads Thelma and Mixter Faithful families. The following 4 sires carry the same breeding and inheritance as the first 5 sires listed:

McDONALD FARMS SKYLINE KING.....His 3 nearest dams, all EXCELLENT, combine the blood of the Thelma and Coquette families with a King—Prediction cross.

McDONALD FARMS DISTINCTIVE.....A double grandson of Foremost Prediction. He is sired by McDonald Farms Distinction, out of McDonald Farms Dolly (E).

McDONALD FARMS HIGH SKYLINE.....The blood of the Pansy and Lady Augusta families is added to our program. He is by McDonald Farms Hightime, out of Gentle, an Excellent daughter of Lady Augusta. His 3 nearest dams, all EXCELLENT.

McDONALD FARMS LE SKYLINE.....More Lady Augusta and Thelma blood. His 3 nearest dams, all EXCELLENT. He is by a son of Della, Excellent daughter of Lady Augusta and out of an Excellent Myhaven King daughter.

WATCH FOR THE SKYLINE STORY AS IT IS TOLD EACH MONTH IN COMING ISSUES OF THE JOURNAL. WE WILL VISIT WITH YOU ABOUT OUR PHILOSOPHY OF THIS BUSINESS AND WHY IT HAS MEANT SO MUCH TO US.

Federal Accredited Herd No. 566097 State Bang's Free No. 2

O. H. LIEBERS — L. E. LIEBERS, Owners

LEONARD N. MILLER, Herd Manager

ROUTE 1 **LINCOLN, NEBRASKA**

Located on Highway 77, just South of Lincoln

Skyline

AL-PHINE farms

CHARMS CLASSIFIES
EXCELLENT
FOR THE FOURTH TIME
AT 10½ YEARS OF AGE

AL-PHINE CORKING'S CHARMS ⟶

Excellent '53 '54 '55 '57

11179—438—Jr2—HIR—365—2x
12137—498—Sr3—305C—2x
13210—525—Sr4—305C—2x
14076—566—6yrs—305C—2x
*17147—689—7yrs—365C—2x
*18687—751—8yrs—365—2x

She milked up to 73 lbs. per day on 2x this year at 10 years of age. On retest, 13810—601—10yrs—256 days—2x. Still on test. During this record she was taken to Michigan State University for the removal of hardware.

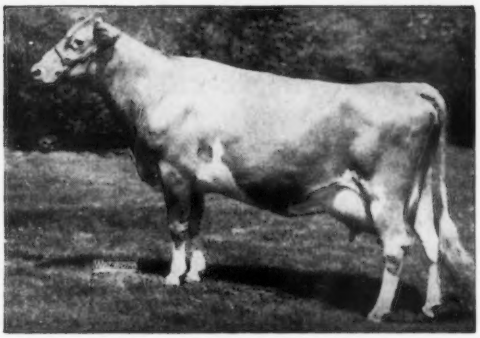

CHARMS NOW HAS OVER 100,000 POUNDS OF MILK, ALL ON 2X AND SHE IS SAFE IN CALF. She is the dam of Al-Phine Charms L. C. Labelle (VG '57), 12940—515—Jr4—305C—2x. She is out of Al-Phine Charming Nettie, 13221—528—9yrs—305C—2x, and is a maternal sister to Al-Phine Supreme Charming (VG '57, on test, 9880—454—Sr2—299—2x. Still on test. Charms has 2 granddaughters milking, one classified D, the other not yet classified.

We also have in our herd a younger daughter out of Charms, and two young heifers out of maternal sisters to Charms. We have 17 daughters in the herd by her son, **AL-PHINE BRIGHT ONWARD,** he by Franchester Bright Duke. ONWARD HAS BEEN IN HEAVY SERVICE AND WE WILL LEASE HIM FOR A WHILE. ONWARD WAS 3rd AGED BULL, OHIO STATE FAIR, 1957.

ALSO AVAILABLE FOR SALE . . . An Onward Son—**AL-PHINE CHAR WISTAR,** born February 12, 1956. Char Wistar was 4th prize Jr. Yr., Ohio State Fair, 1957. He is out of Al-Phine Star's Charlotte (3 times VG), 12296—606—Jr2—365C—2x. Next Dam: Lookwell Caress, 14127—733—7yrs—365—2x. **We will sell outright or lease CHAR WISTAR.**

Farm located just north of Edgerton on State Route 49

EDGERTON, OHIO

Our Herd is on HIR — NO BUSINESS TRANSACTED ON SUNDAY — Visitors Always Welcome

MEADE FARNHAM & SONS, Owners
Phone: 159M or 159W

BOB SKAGGS, Herdsman
PAUL THOMPSON, Assistant Herdsman

HERD SIRES IN SERVICE

1. **McDonald Farms Le Radiant**
   His daughters are doing very nicely.
   Sire: **McDonald Farms S. Leader, AR**
   (The Lady Augusta Family)
   Dam: **McDonald Farms Donita** (Excellent '47 '48)
   13493—770—AA
2. **Fair Field Brilliant Lincoln**
   His daughters also are coming along real good.
   Sire: **Bournedale Golden Lincoln**
   Dam: **Fair Field Lillydale B.**
   10765—552—Jr4—305C—2x

We can offer a few daughters of both RADIANT and LINCOLN. Write us your needs.

FAIR FIELD FARMS

Strasburg, Pa. (Lancaster County)

27 East Main Street. 3 miles south of Guernsey Sales Pavilion.

EST. HARRY B. SHENK, Owner — DAVID D. SHARP, Herd Mgr.

CLEVERLANDS

Herd average for 1956 on 117 cows
478 lbs. fat

Our Senior Herd Sire:
CLEVERLANDS NOBLE CURTISS

Dam: **Ellwood Rudy's Lady,** VG
12560—682—10yrs—HIR—365C—2x

10 daughters have finished 1st calf records.
7 had over 400 lbs. fat, including

Rachelle 11208—599—Jr2—HIR—365—2x
Amatista 9158—509—Jr2—HIR—305—2x

Cattle for sale at all times

GEORGE H. CLEVER

Rt. 2, Box 390, Tracy, California
Highway 33, 5 miles Southeast of Tracy

VISITORS ALWAYS WELCOME

WE KNOW

We Had A Good Bull

McDonald Farms Fore Master

Born October 26, 1949

Grandson of Foremost Prediction and Lady Augusta

Sire: **McDonald's Foremost Prediction, AR**

His Dam

(snapshot)

McDonald Farms Pre Lidelia (E at 9yrs)
14809—819—5yrs—365C—3x, 10816—596—6yrs—305C—2x
12778—737—8yrs—365—2x

Unfortunately we lost Master!

However he did leave 14 daughters that are becoming more pleasing each year.

They were well accepted at fall shows. His Get placed 1st at two out of three shows, and 2nd at Pennsylvania. One daughter was Grand Champion and Best Uddered Cow at two shows and 3rd at Pennsylvania.

. . . . . .

WE WENT BACK TO McDONALD!

And

Now

WE THINK

We Have As Good or Better In

McDonald Farms Rival Winner

Born June 10, 1955

A double McDonald Farms Prediction

His Sire

McDonald Farms Pre Rival
All-American 2-Year-Old, 1954
All-American Aged Bull, 1955.

WITH PARENTS LIKE THESE

His Dam

McDonald Farms Pre Lidelia
(E at 9yrs)
14809—819—5yrs—365C—3x
12778—737—8yrs—365—2x

THAT HAD SISTERS LIKE THESE

McDonald Farms Pre Lynn
E '52 '54 '56
18466—925—7yrs—365C—3x

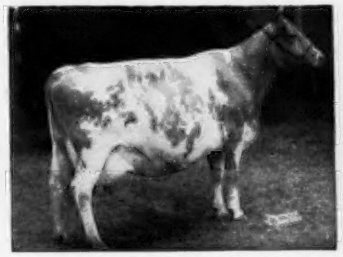

McDonald Farms Ingabell
E '56
15763—931—9yrs—365—3x

McDonald Farms Pre Nanette
VG 3 times
19232—*1000—Jr4—365C—3x

WHAT WOULD YOU EXPECT?

Winner's calves are arriving and look very promising.

T. B. 111895 **LISETER FARM — Newtown Square, Pennsylvania** Bang's 95

On Pa. Route 252, one mile north of Route 3

MISS R. J. AUSTIN
MRS. J. AUSTIN DuPONT, Owners

WINSLOW B. TOWLE, Manager
IVAN AKERS, Herdsman

An ADMIRAL Son Out Of A SUPERLINE Daughter — Our Junior Sire

A Show Winner — A Sire Of Show Winners

OAK HOLLOW ARDELL'S ADMIRER

Born September 17, 1954

1st Sr. Bull Calf, District #4, 1955; 1st Sr. Yr. Bull, District #4, 1956. Not shown in 1957. 18 daughters in our herd. Sire of 1st Jr. Get at 2 shows and 1st, 2nd, 3rd and 5th at another show. At District #4, a daughter placed 1st in the junior show and 2nd in the open classes. Sire of the 1st Sr. Calf and Jr. Ch. at two District shows and another Bull Calf was 1st at 3 shows.

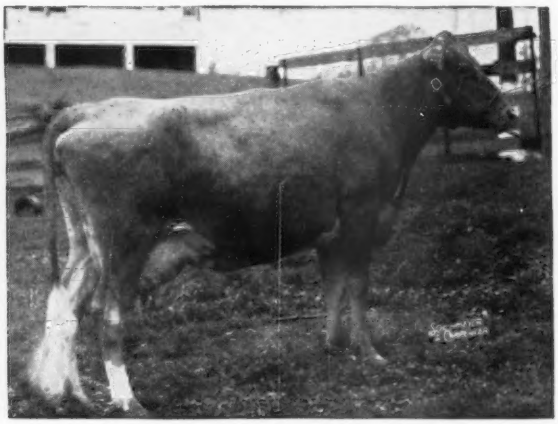

Sire: **Ideal's Admiral, AR.** 21 daughters, 32 records av. 10528—532 (M.E.—305—2x). A son of Gardenville Supreme out of Welcome Lane's Mary (opposite).

Dam: **Oak Hollow Super Ardell**
9560—464—Jr2—305C—3x
12330—588—Jr3—365—2x

Next Dam: **Ideal's L. D.'s Arvella**
13209—655—Jr2—365C—3x
18099—918—Jr3—365—3x

← His Paternal Granddam:

Welcome Lane's Mary. 8 records av. 19262 M, 1012 F. 6 records over 1000 lbs. fat. 20356—1068—7yrs—365—3x. 19970—1070—10yrs—365C—3x. Winner of the Liebers' Trophy, 1957. 8 records total 154,095 lbs. milk, 8,093 lbs. fat.

We can offer sons of Admirer out of dams with up to 725 lbs. fat.

WRITE US YOUR NEEDS

DALE F. COHENOUR, Owner **ELVADALE FARM** STERLING, ILLINOIS

BERTHOLF DAIRY

GREEN PASTURES FARM

ROUTE 2 **WICHITA 15, KANSAS**

70 Cows Milking Under Commercial Conditions

Herd is on continuous HIR testing program with records exceeding 12000 lbs. milk, 600 lbs. fat—2x.

IN HEAVY SERVICE

NORTHERN COMMODORE

Owned with C. J. Graber

Sire: **Sterlingold Courteous King, AR**
Dam: **Horse Shoe F. Valintine**
*17883—728—Jr3—365C—3x
21147—850—7yrs—365—3x

Head of the breed's only consecutive 4-generation family of Class Leaders.

His Maternal Sister

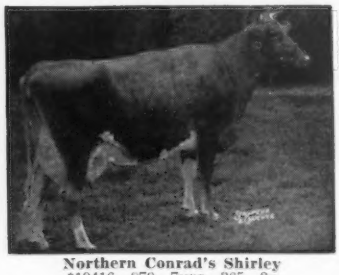

Northern Conrad's Shirley
*19416—870—7yrs—365—2x

Dam of Northern Karen, *19530—*979—Sr4—365—2x, *18973—969—6yrs—365—2x, she dam of Northern Memento, *17161—*901—Sr3—365C—2x, *14879—*747—Sr2—365C—2x.

COMMODORE SONS FOR SALE

WRITE US YOUR NEEDS

Tel. Temple 8-8301

W. H. BERTHOLF, Owner **WICHITA, KANSAS**

Our Senior Sire Is A Half-brother To
LUSHACRES HERMES' QUEST ($15,500)

LUSHACRES HERMES' PIPER

Born December 18, 1952

Many outstanding daughters in the Brookdell herd.

Sire: **Northern F. Hermes** ($11,200)
29 daus. 43 rec. av. 10132 M, 5%, 505 F (305—2x M. E.).

His Half-sister

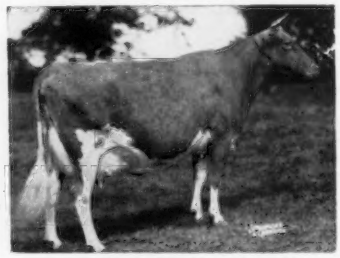

LushAcres Hermes' Quest
Excellent '55. Sold for $15,500 in the Lush-Acres Dispersal. 13882—803—Jr2—365—3x, 17529—1104—Jr4—365C—3x. Sr. and Gr. Ch., National and International, 1956.

Dam: **Northern Assault's Paula**
10420—557—Sr2—365C—3x
11685—639—Sr3—365C—3x

Next Dam: **Aldrich Farm Pride**
15768—753—5yrs—365C—3x

Other sires in service listed in the sire directory.

WELCOME STOCK FARM

T. B. Accredited Bang's Certified

STOCK FOR SALE

WILLARD H. PECK, Owner **Schuylerville, N. Y.**

LANGWATER FARM

PRESENTS DAMS OF OUR HERD SIRES

Foremost Labelle

Dam of

LANGWATER SUPREME
14 AR daughters
Sire: LANGWATER VALENCIAN
63 AR daughters

FOREMOST LABELLE (VG)
14554—657—GG—3x
17716—801—AA—3x
5 AR daughters, 6 PR sons.
4 of her progeny sold for $32,550. She is out of a daughter of Langwater Valor.

Langwater Dainty

Dam of

LANGWATER SELECT
Sire: LANGWATER PRESTIGE
12 AR daughters

LANGWATER DAINTY (E)
12108—602—Jr2—365—3x
14509—690—Sr3—365—3x
A daughter of **Langwater Petite,** VG, 16991—*1027—Jr4—365C—3x, she dam of **Langwater Acme,** sire of:
Langwater Bridesmaid
18789—*1007—Sr3—365C—3x
Langwater Dot, E
*20804—947—Sr3—365—3x
Langwater Acme's Pippin
16429—889—Jr3—365—3x (pending)

Langwater Admiration

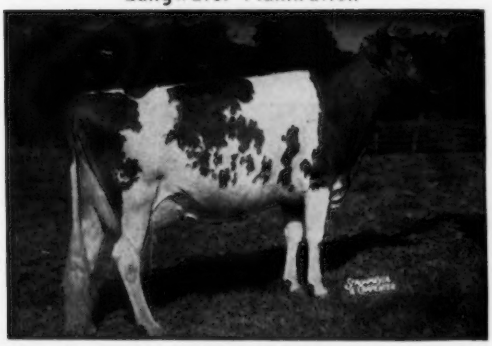

Dam of

LANGWATER IDEAL
Sire: IDEAL'S STANDBEST
31 AR daughters

LANGWATER ADMIRATION (Excellent 4 times)
Sold for $13,000
14072—616—Sr4—365C—3x
15868—728—5yrs—365—3x
1st Aged, Sr. & Gr. Ch., Topsfield, 1953. A daughter of Patrician Girl of The Glen, VG, 21493—986—7yrs—365C—3x.

Langwater Nicollette

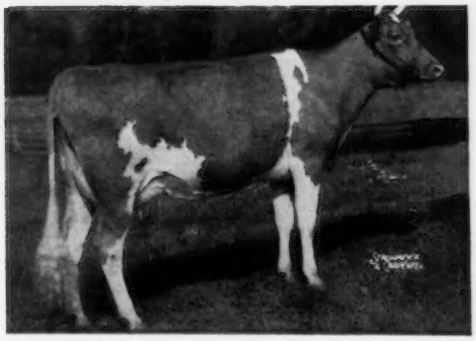

Dam of

LANGWATER NICKELPLATE
Sire: LANGWATER IDEAL

LANGWATER NICOLLETTE (VG)
13020—660—Jr2—365—3x
By Charlescote Langwater Nick, a son of Langwater Valencian, out of a Langwater Peter daughter. She is a daughter of Kenmar Hills Countess Sheba, 4 times Excellent, 13258—794—6yrs—365—3x.

Federal Accredited No. 78201 — Mass. Abortion Free No. 116

LANGWATER FARM

North Easton, Massachusetts

JOHN S. AMES, Owner JOSEPH NAGLE, Herdsman F. C. SHAW, Manager

WINDY HILL FARMS

R. D. 3 - Titusville, Pa.

"BREEDING TOWARD PERFECTION"

A Picture Is Worth A Thousand Words — Here We Picture

The 1956 All-American Aged Bull

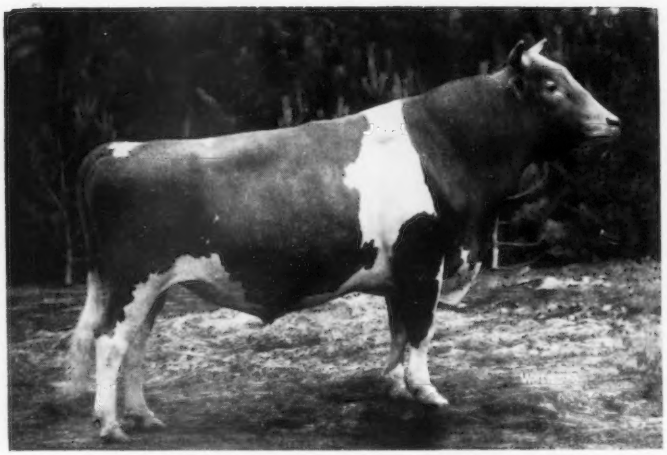

WYNO BEAU'S CHERUB

Reserve All-American Aged Bull, 1955; Res. Sr. & Gr. Ch., National & International, 1955; Sr. & Gr. Ch., Pa.G.S., 1955; Res. Sr. & Gr. Ch., Pa.G.S., 1956; Sr. & Gr. Ch., National & International, 1956.

Our Two Production-Bred McDonald Bulls

McDONALD FARMS MISTER TAFT

Born August 2, 1953

Mister Taft is being bred to the daughters of High Oris.

Sire: **McDONALD FARMS PREMIER**

His Dam

McDONALD FARMS DONITA

Excellent '47 '48

10334—551—GG, 13493—770—AA, 10045—534—10yrs—305C—2x

McDONALD FARMS HIGH ORIS

Born May 25, 1949

Sr. & Gr. Ch., Pa. Farm Show and New York State Fair, 1952. Over 30 daughters in our herd and we are most pleased with them.

Sire: **McDONALD FARMS HIGHTIME**

His Dam

PINE MANOR TAURINE IRIS

Very Good '47 '48

10125—597—Jr2—365C—3x, 13162—738—Jr3—365C—3x

ALSO IN SERVICE — Our Junior Sire

WINDY HILL ORIS PRINCE

Born March 22, 1956

PRINCE is a son of HIGH ORIS (above) and Sterling's Priscilla, 10008—508—Sr2—305C—2x, 12185—599—10yrs—HIR—305—2x, 13503—707—12yrs—365—2x, Excellent '48 '50 '54.

Plan to pay us a visit and see this All-American Aged Bull.

Farm located 3 miles south of Titusville, on Route 8.

T. B. 561063 ——— Vaccinated ——— Bang's 20316

JAMES D. BERRY, JR., Owner — Phone Titusville 37364 — JAMES G. MILLAR, Herdsman

FLORIDA Guernseys

Florida Guernsey Cattle Club
J. H. Logan, Secretary
Clearwater

Bayou Vista Farm
Wilbur J. & Kathryn W. Casey
Largo

Bomaje
Boutwell-Matheson, Inc.
Stuart

Cone's Dairy
J. H. Cone
Plant City

Dinsmore Dairy
Dinsmore

Donegan Farm
C. E. Donegan
Largo

Lay Laine Farm
Carroll L. Ward, Jr.
Goldenrod

Sargeant Farms, Inc.
John B. Sargeant
Lakeland

Schmid's Guernsey Farm
Walter Schmid
Sarasota

Stebbins Farms
Donald E. and Elmer M. Stebbins
Land O'Lakes

Three Production-Bred Herd Sires In Service

Combine the best of Fairlawn and Flying Horse Blood

Fairlawn Hornet's Kenyon

Born January 30, 1954

His maternal brother is in service at Fairlawn Farms, where many of their tops are bred to him.

Sire: **Fairlawn Actress' Hornet**
(The Actress Family)

His Dam

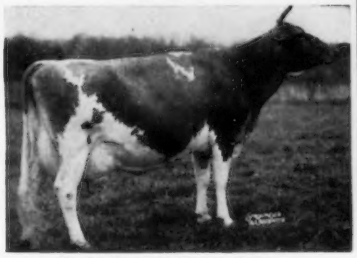

Maple Lawn's Baron Daisy

3 times Excellent, 17792—885—7yrs—365C—3x. A daughter of Douglaston Baron Kenyon, AR. DAISY was Honorable Mention All-American Aged Cow, 1954. She is from the great cow family at Sherman Lake's and by a good bull.

Shad Blow Tyrant

Born October 20, 1953

Carries the blood of the Actress and Gusta families.

Sire: **Fairlawn Peerless Actor, AR**

His Dam

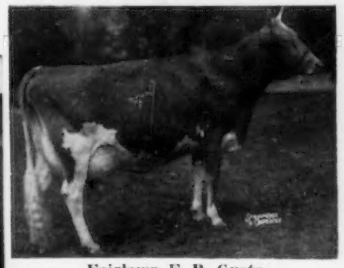

Fairlawn F. P. Gusta
VG '47 '48 '49 '55
13189—653—G
13466—634—Jr4—305C—3x
15807—784—6yrs—365C—3x
12991—607—7yrs—305C—3x

If you are looking for a bull that can sire loads of 4.5% milk, we have him.

Shad Blow K. Baron

Born March 1, 1954

His dam is a full sister to Fairlawn Glory's Prince, he sire of 5 classified daughters, 2 E — 2 VG — 1 D.

Sire: **Fairlawn H. Eastern King**

His Dam

Fairlawn Actor's Ermine
15829—827—6yrs—365—3x
Sire: **Fairlawn Peerless Actor**
Dam: **Fairlawn K. Glory** (E)
17244—815—Jr4—365C—3x
5 times Excellent
The ERMINE family.

STOCK FOR SALE — VISITORS ALWAYS WELCOME

Donald E. Stebbins } Owners
Elmer M. Stebbins }

STEBBINS FARMS • U. S. 41 - LAND O'LAKES, FLA.

BOMAJE

750 Head of Milking Guernseys

OUR SENIOR SIRE — **WYEBROOK IMPERIAL** — A PROVED SIRE

53 AR daughters, 35 classified, 1 Excellent — 15 Very Good — 12 Desirable. 52 daughters average 10066—480 (305—2x—M.E.). Sire of Silver Mt. Imperial's Ann, E '53, 13713—630—6yrs—HIR—305C—2x.

His Half-Sister

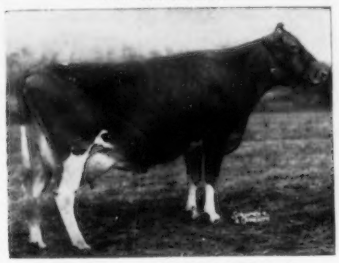

Mulhocaway Lovely Diligent
Excellent '53 '54 '55
16150—873—Jr2—365—3x
15140—*811—5yrs—HIR—305C—2x, Class Leader when made.

•

Our Young Butterfat Bull
MULHOCAWAY BUTTERFAT FINANCIER
Born September 28, 1955
Sire: **Mulhocaway Butterfat Adonis**
Dam: **Spruce Run Butterfat Lily**
VG '53 '55
5 records include:
14313—627—11yrs—365—2x
12739—522—12yrs—305—2x

•

His Half-Sister

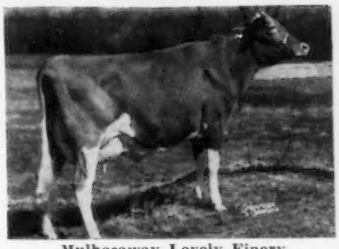

Mulhocaway Lovely Finery
Excellent '53 '55 '56
14230—689—Jr3—365C—3x
1st 3-Year-Old and Reserve Champion, P.I.E., 1954. 1st 4-Year-Old, Oregon, 2nd P.I.E., 1955.

Reserve a Financier son for your next herd sire

VISITORS ALWAYS WELCOME

Earl Jensen, Manager

BOUTWELL-MATHESON, INC., Owners
STUART, FLORIDA

Frank Zorn } Herdsmen
Jeff Thompson }

BIEVER FARMS

"ALPHA GUERNSEYS—HOME OF THE BUTTERMAIDS"

A CHAMPION IN NAME — A CHAMPION IN PRODUCTION

COLDSPRING'S NOBLE'S CHAMPION

Born October 23, 1950

Officially Proved July 16, 1957

His Sire: **Coldspring's Romulus Noble, AR.** 1 over 1000, 2 over 900, 4 over 800, 19 over 700, 30 over 600, 46 over 500 lbs. fat. 47 daus. classified, 2 E, 19 VG, 19 D.

His Dam:
Coldspring's B. R. Catharine (E)
12399—591—Sr2—365—3x
14437—816—Sr4—365C—3x

His Sire's Dam:
Coldspring's Hardwick's Beauty (E 3 times)
14492—642—Sr4—365—3x
17614—824—6yrs—365—3x

His first 12 Daughters Averaged 9,852M 4.9 479F—M.E.—2x

His first 13 Daughters recently classified

8 Very Good — 5 Desirable

We now have 52 daughters sired by Champion in our herd. Beautiful type and outstanding producers.

CHAMPION also has 5 Sons sold for service — one, **Alpha Creammaid's Brilliant,** to The First Penna. Artificial Breeders Cooperative, Lewisburg, Pa.

Breeding Stock For Sale At All Times Out Of The Best Of Bloodlines.

Pedigrees Available Upon Request

VISITORS ALWAYS WELCOME

Our farm is located 2 miles south of Schuylkill Haven on Route 122 opposite Schuylkill Country Club.

Federal Accredited 532054

Bang's Free 11923

W. J. BIEVER & SON
Owners

Schuylkill Haven, R. D. No. 1
Pennsylvania

JOSEPH FETHEROLF
Manager
Tel. Orwigsburg—Empire 6-5872

• • RICH NECK MANOR FARM • •

HAS GREAT HOPES FOR THE FUTURE WITH THESE THREE TOP SIRES, AND AN OUTSTANDING GROUP OF FOUNDATION FEMALES IN OUR BREEDING PROGRAM.

THE MALES:

FAIRLAWN ACTOR'S ACME

Born May 29, 1952

40 young daughters in the herd. First six in milk have produced up to 56 lbs.—2x. 3 of first milked over 50 lbs.—2x. He is a full brother to Actor's Quality, $8,000, 14798—728—Jr2—365C—3x; Actor's Faithful, $4,000, 16971—681—Jr2—365—3x; Actor's Foremost at Grayce Farms.

Sire: **Fairlawn Peerless Actor, AR,** 68 daus., 124 rec. M.E.—305—2x av. 10318—496. 56 daus. classified av. 84.8, 10 Excellent.

His Dam

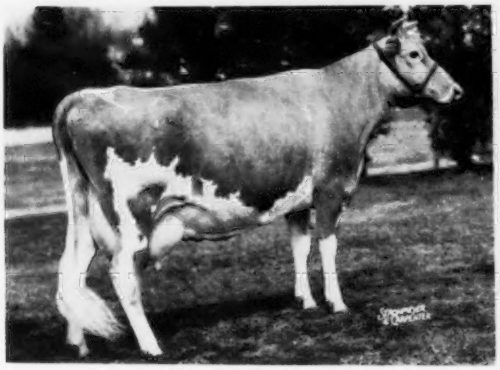

Foremost Footprint's Quantity (VG 4 times)
13216—567—Jr2—365—3x, 17944—794—Sr3—365—3x, 20983—956—6yrs—365—3x. On retest, 14998—654—9yrs—2x in 212 days. Sold for $13,000, 1953.

His Dam's Dam

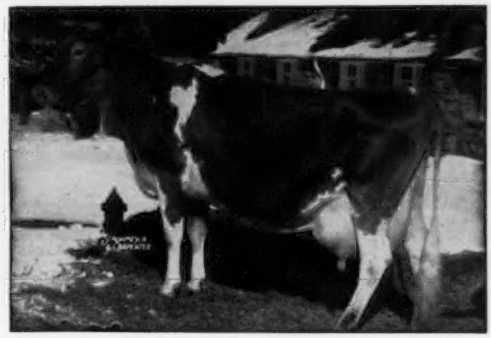

Foremost Quantity, E '55
Liebers' Trophy winner 1953. 8 rec. av. 17236 M—786 F. A daughter of Superb's Faithful, 10 rec. av. 15641 M—810 F. 3 consecutive records over 1000 lbs. fat.

GOLDEN HARVEST PEERLESS ACTOR

Born October 19, 1953
Sire: **Fairlawn Peerless Actor** (above)
Dam: **Sterlingold Memento**
12438—648—Sr2—365C—3x
Sold for $15,000, 1950.

MARK OF DAWN

Born March 22, 1956
Sire: **Monterey K. Lordship**
Sire of All-American Jr. Get, 1956.
Dam: **Doral Farm Challenger's Maria** (E '55 '57)
11140—488—Sr2—305C—3x
12860—615—Sr3—365—2x

SOME OF OUR FEMALES:

IDEAL'S L. D.'S DINA, VG '55
13217—643—Jr3—305C—3x
13202—629—Jr4—365C—3x
12538—524—6yrs—305C—2x
15884—690—7yrs—HIR—365C—2x
13992—579—8yrs—365C—3x
15334—660—9yrs—HIR—365—2x
1 daughter:
Rich Neck Lettie
12426—610—Jr3—HIR—365—2x

MT. ARARAT EXULTED HERA
VG '51 '55 '56
15230—684—6yrs—365—3x

PEARL OF OLD STONE HOUSE
VG '55
14133—715—10yrs—365—3x

FAIRLAWN ACTOR'S KELLA
VG '55 '56 '57
14778—665—Sr3—HIR—365—2x

RICH NECK MANOR DAFFODIL
13274—718—Jr4—365C—3x

GARDENVILLE AUTOCRAT'S LILLIAN, VG '55
12926—622—Sr2—365—3x
14133—670—Sr4—365C—3x
10360—505—5yrs—305C—2x

STERLINGOLD MANDELAY
VG '57
15428—925—5yrs—365C—3x

STERLINGOLD CUPID
VG '47 '48 '55
12124—608—Jr2—365C—3x
15820—801—Jr4—365C—3x
1 daughter:
Rich Neck Elaine, VG '56 '57
12482—595—Jr2—HIR—365—2x

KNIGHTONGALE MAXIM PATIENCE
10787—629—Jr3—HIR—365—2x
11417—591—Jr4—HIR—365—2x
10992—593—5yrs—HIR—365—2x
11920—631—7yrs—HIR—365—2x
10253—556—9yrs—HIR—305—2x
11037—542—10yrs—HIR—305—2x

NAMREG REX'S HOLLY
13380—677—7yrs—365—2x

CHINQUAPIN MACLIN
14043—639—9yrs—365—2x

PINE GROVE FARMS LEONA
VG '55
14946—744—9yrs—365—3x

TARBELL CHAMPION GALENDA
13151—715—5yrs—HIR—365—2x

EDISTO FARMS G. SECRET
13075—641—5yrs—HIR—365—2x

ARBOBESS P. DAFFODIL
VG '48 '56
11602—626—Jr3—365C—3x
12566—692—Sr4—365C—3x
12828—660—7yrs—HIR—365—2x
10437—508—9yrs—HIR—305C—2x
13491—651—10yrs—HIR—365—2x

BREEDING STOCK FOR SALE — VISITORS WELCOME

T. B. Accredited — Bang's Accredited — Vaccinated

RICH NECK MANOR FARM—Claiborne, Maryland

EDWARD BURLING, JR., Owner GEORGE DEFIBAUGH, Manager PARKER ATWOOD, Herdsman

JOHN PLAIN FARM, INC. — CARY, ILLINOIS

"All cows 2x Machine Milked, Just Like You Do At Home"

Congratulations to Fred Willer and Sons, Quincy, Illinois, on their recent purchase of the young herd sire —

JOHN PLAIN VIKING'S BUD

Born November 14, 1956

3rd Bull Calf, Illinois State Fair, 1957

A son of Viking (below), out of Henslee Farms D. Belle, 11210—504—Sr2—HIR—365—2x, a daughter of McDonald Farms Distinctor.

Herd Sires In Service

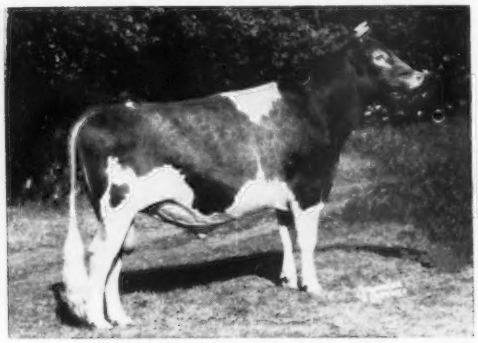

McDonald Farms Rival Viking

Born September 12, 1954

Reserve All-American Bull Calf, 1955; Grand Champion, Lincoln; Junior Champion, Illinois; Junior and Reserve Grand Champion, Northern Illinois Parish Show, 1956; Senior and Grand Champion, Illinois State Fair, 1957; 1st 2-Year-Old, N.G.S., 1957. Several outstanding daughters in our herd and many more coming along.

Sire: **McDonald Farms Pre Rival**
All-American Aged Bull, 1955.

His Dam

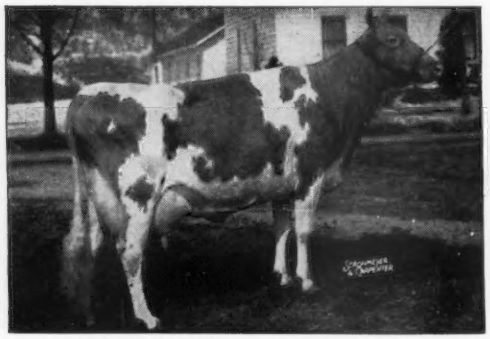

McDonald Farms Idalia, VG '47

5 records including —
11028—602—Sr4—365C—3x
13063—723—5yrs—365C—3x

Dam of McDonald Farms Pre Lidelia, Excellent 4 times, 14809—819—5yrs—365C—3x.

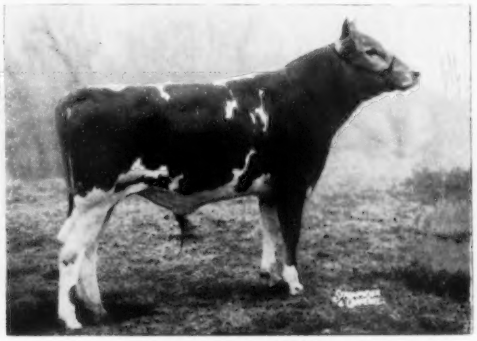

Colbys Mr. Malana

Born February 16, 1956

Mr. Malana is bred for high production. He comes from a long line of high producing females.

Sire: **Flying Horse Rosemary General**
His 3 nearest dams average 19523 lbs. milk, 1080 lbs. fat.

Dam: **Langmeadow Malana,** VG 3 times
6 records including 18733—889—7yrs—HIR—365—2x. Her high day was 89.6 lbs. milk. ⅝ sister to Langmeadow Minnie, 23680—1288—8yrs—HIR—2x in 305 days, World Record (unofficial), owned by Colby Dale Farm, Romeo, Michigan.

Her Sire's Dam

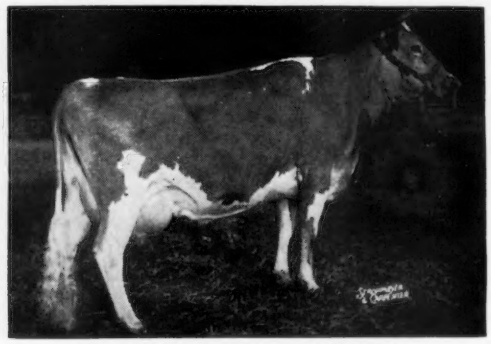

Flying Horse Master's Rosemary
14103—730—Jr2—365—3x
18448—1003—5yrs—365C—3x
The Royal Rose family

Reserve a son of Viking or Mr. Malana for your next herd sire.

VISITOR ALWAYS WELCOME

H. LACHMAN and W. H. RICHTER, Owners
CARY, ILLINOIS
JOHN BARCHARD, Farm Manager

Address Correspondence to
DEAN SPESARD, Herd Mgr., Cary, Ill.
Phone Algonquin, Ill., OL-8-7216

HIR — DHIA Testing — Accredited T. B. — Vaccinated

OUR HERD SIRES

FOOTPRINT COMES HOME

CAUMSETT FOOTPRINT
Born November 28, 1951

Sire: **Caumsett Pathfinder, AR.** A son of Caumsett Dynamo, out of Caumsett Clara, 14306—725—EE, 3 AR sons, 2 AR daughters, one with 803—CC—3x, the other 964—AA—3x.

Dam of FOOTPRINT

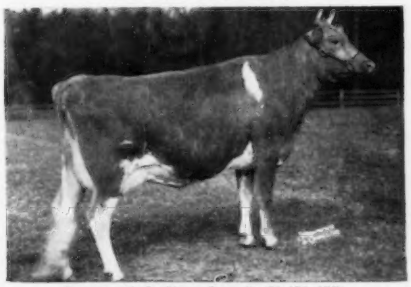

Caumsett Indian Jewel (E '51 '55)
4 records include: 15403—797—6yrs—365—3x. S.: McDonald Farms Predictor. D.: Caumsett Harbor Ruby (E '52), 17140—743—5yrs—365C—3x. 3 tested daughters, all over 650 lbs. fat. The Eastern Pendant family.

We are also bringing along a Junior herd sire prospect — **SUNNY ACRES BUTTERFAT JESTER,** he by Mulhocaway Butterfat Iroquois, out of a Groton House Noble daughter of Hagan Farms Merrily, 10822—515—Jr3—305—2x, she a maternal sister to Hagan Farms Merry Song, noted show cow, 4 times E, 3 good records include 15123—800—Jr3—365C—3x, 14998—*785—Sr4—305C—3x, 15564—817—5yrs—305C—3x. Sold to J. C. Penney, Pre-Eminent Guernsey Farm, for $8,200 in 1956.

A Bull Combining The LADY AUGUSTA And ANNETTE Familes

HULLWOOD KING ECHO
Born December 20, 1953

Sire: **McDonald Farms King Karol.** He is by a son of Green Meads Thelma, out of an Excellent daughter of Douglaston Lady Augusta.

Dam: **Sequella Annette of Elm Echo,** 16442—821—5yrs—365C—3x. When we visited Hullwood, we were impressed with this cow and her family. Dam of 3 daughters and 4 granddaughters — the right kind.

Next Dam: **Cherry Hill Annette,** 16075—812—7yrs—365—3x. 4 tested daughters. This family is prepotent for quality, type and production.

A NOBLE SON ALSO IN SERVICE

SUNNY ACRES NOBLE GRAND
Born October 12, 1954

Sire: **Twin Birch Noble.** A son of Nodrog of Twin Birch (the Quality family) and out of Twin Birch Pal's Clarice, 5 HIR records average 13387—687—668 T.M. and include 2 former Class Leading records, *13385—691—Sr2—HIR—320—2x, *15269—*782—Sr3—HIR—365—2x, dam of 2 former Class Leading daughters.

Dam: **Elmcrest I. B. Annabella,** 12172—722—Jr2—365C—3x. 3 tested daughters. She is a daughter of Gayhead's Inbred and her dam has 4 tested daughters including Lucretia of Elmcrest Farms (VG), 18321—870—Jr4—365—3x.

STOCK FOR SALE AT ALL TIMES

Farm is located on Route 82A, 12 miles south of Pine Plains, 15 miles northeast of Poughkeepsie.

KAY and LARRY KLAUS
Owners

SUNNY ACRES FARM — Clinton Corners, N. Y.

A Bull To Watch At ROSENDAHL . . .

NYALA KING'S CAVALIER . . .

His full sister 5 times Excellent — Sold for $9,500 — Made 17244 lbs. milk — 815 lbs. fat — Jr4—365C—3x.

A maternal brother sired the 3rd high cow, $2,100, at the Washington Invitational Sale, 1957. This maternal brother is siring production and type. His first 6 unselected daughters average 10552—537 as 2-year-olds on 2x. 9 daughters classified, 2 E, 6 VG, 1 D.

His first 2 daughters in our herd to finish test on DHIA—2x as Jr2-year-olds are Quincy Cavalier's Celia, 8890—478—339C and Quincy Cavalier's Hope, 9390—446 330C. 6 Cavalier daughters, all bred heifers, sold at the Shawnee Dispersal, October 1, averaged $820.00.

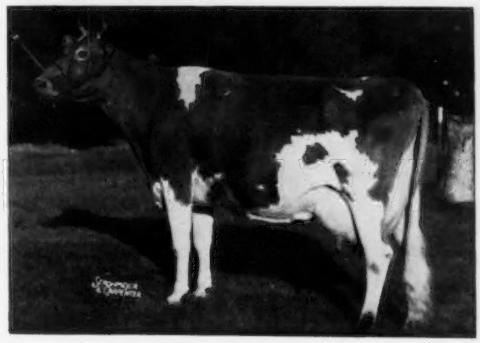

DAM OF CAVALIER

FAIRLAWN PEERLESS ERMINE
Classified VG 3 times
14469—707—Sr3—365C—3x, 16726—869—7yrs—365C—3x
17855—893—8yrs—365—3x, 16892—838—10yrs—365—2x
3 tested daughters, all over 766 lbs. in immature classes, 2 over 812 lbs. fat.

Our Cavalier calves are most promising. He is being given every opportunity in our herd.

STOCK FOR SALE — WRITE US YOUR NEEDS

ROSENDAHL FARM

Breeding stock usually for sale. Visit us when in the Capital District.

JOHN E. CALHOUN & SONS — **HOOSICK FALLS, N. Y.**

Cows In A Bull Issue? Yes, But We're So Pleased With Our Aristocrat Daughters, We Want To Share Our Pleasure With You

Here Are 3 That Are In Our Herd

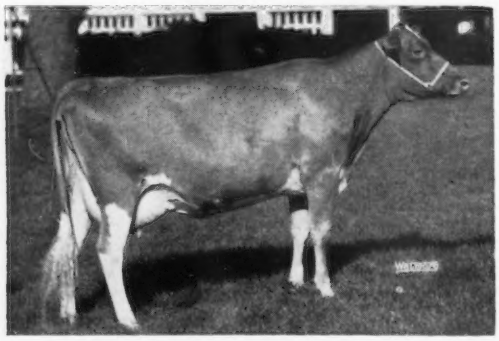

ROSEWOOD PRINCESS EILENE

On test with 7460—385—Sr2—2x in 202 days. 1st prize 2-Year-Old, Illinois State Fair, 1957 and 3rd at the International.

Dam: **Corvilla's Darlene,** VG '54
8347—466—Jr2—HIR—654 T.M.
9431—499—5yrs—305C—2x

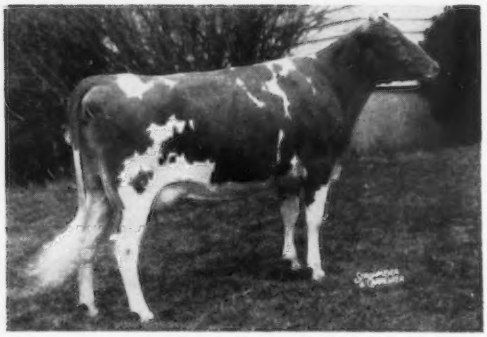

ROSEWOOD PRINCESS MELODY

10860—528—Jr2—305—2x

Dam: **Ideal's May Royal's Elen,** VG '54
10576—495—Jr3—305C—668 T.M.

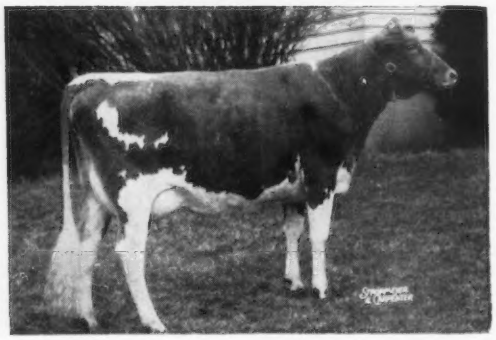

ROSEWOOD PRINCESS DARLING

On test with 7830—414—Jr2—2x in 250 days.

Dam: **Rosewood V. Darlene,** VG '54
11745—575—Jr3—305C—2x
12053—577—Jr4—HIR—305—2x

Stock for sale rich in Aristocrat blood.

Bulls in service are listed in the Sire Directory.

Rosewood Farms

ROSELLE, ILL.

W. H. ODLUM, Owner
MARVIN FANSHER, Manager

GAYLORD GUERNSEY FARMS

PRESENT A PAIR OF OUTSTANDING SIRES FROM
IDEAL GUERNSEY FARMS WITH TREMENDOUS PRODUCTION BEHIND THEM
THEIR DAMS AVERAGE 21881 LBS. MILK, 1220 LBS. FAT

★ IDEAL'S MAINSTAY'S MOGUL ★

Born October 25, 1953

His 3 nearest dams average 18655 lbs. milk, 1007 lbs. fat.
He has over 40 very promising young daughters in the herd.

HIMSELF

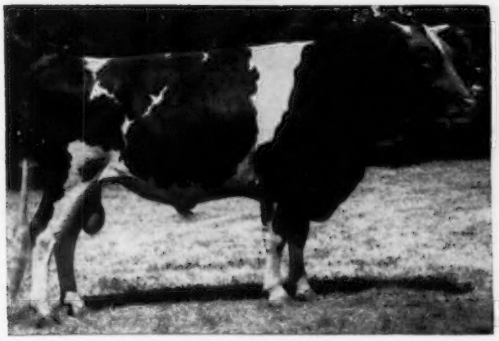

He is a great grandson of Langwater King of the Meads and is being bred to Gaylord's Kingmead daughters and other top cows in our herd.

Sire: **IDEAL'S MAIN STAY, AR**
22 daus. 34 rec. M.E.—305—2x av. 10015 M, 5.1%, 508 F. 5 classified av. 85. By Green Meads Wistar, AR, out of Clara Bell of Lone Pine (below).

His Dam

IDEAL'S L. D.'S TRIXIE
17860—916—Sr3—365—3x, 18915—980—5yrs—365—3x
23141—*1313—6yrs—365—3x
3rd highest fat record of the breed. 22255—1235—8yrs—365—3x. 6th highest fat record of the breed. 3 AR daughters: Ideal's Predictor's Trixie, 21144—1021—5yrs—365—3x; Ideal's Comet's Trixie, 15763—838—Jr3—365C—3x; Ideal's Beacon's Trixie, 16263—798—Jr4—365—3x.

★ IDEAL'S STANDBEST TYCOON ★

Born July 24, 1954

His 3 nearest dams average 19278 lbs. milk, 1057 lbs. fat.
A great grandson of Langwater Moonlight used in our herd.

Sire: **IDEAL'S STANDBEST, AR.** 31 AR daughters, 3 over 1000, 8 over 900, 11 over 800, 19 over 700, 24 over 600 lbs. fat.

Dam: **IDEAL'S TILDA,** 11232—563—Jr2—365C—3x, 20621—1127—5yrs—365—3x. Former Class Leader.

Granddam of Mogul and Tycoon

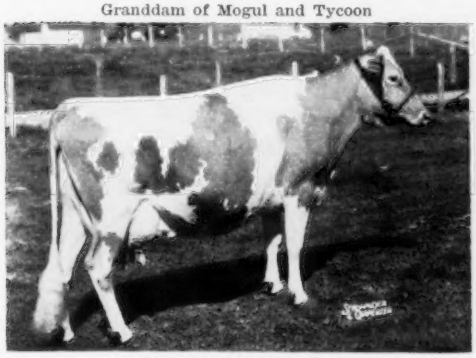

Clara Bell of Lone Pine
14797—809—Sr4—HIR—365—3x, 18241—1019—A—365—3x
18155—980—AA—365C—3x. 6 AR sons, 4 AR daughters.

His Half-Sister

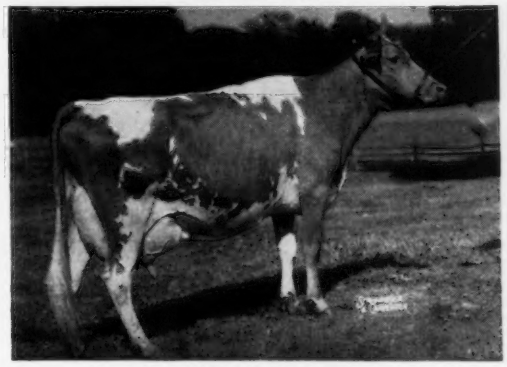

Ideal's Standbest Dot
Excellent '51
17737—901—Sr2—365C—3x
Sold for $4,500, 1951 Guernsey Sale.

SONS OF MOGUL AND TYCOON FOR SALE

VISITORS WELCOME

GAYLORD GUERNSEY FARMS **Box 1618 - OKLAHOMA CITY, OKLAHOMA**

E. K. GAYLORD, Owner

Negative to Bang's Disease — T. B. Accredited

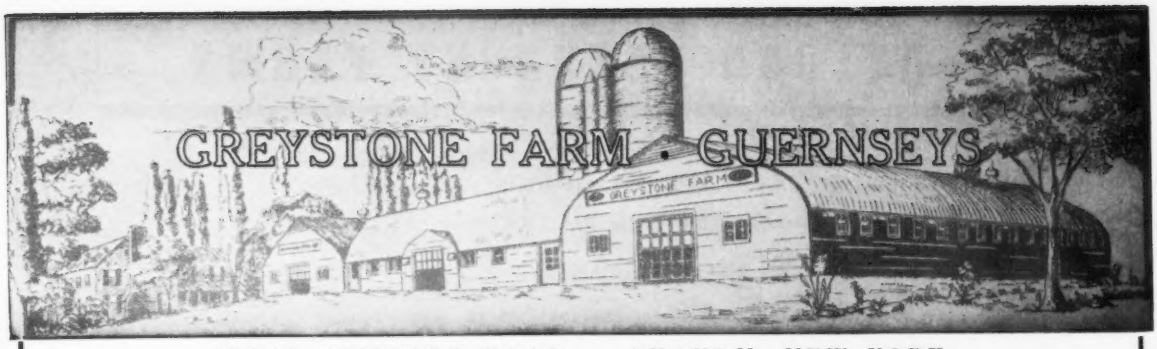

WEST GENESEE ROAD — AUBURN, NEW YORK

A CHAMPION — NEVER BEATEN IN HIS CLASS

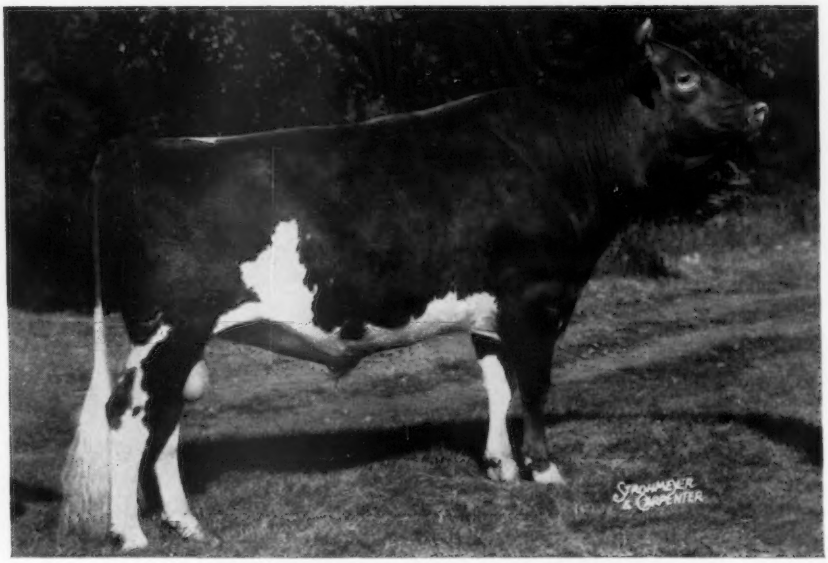

CAUMSETT TORE

Born July 16, 1953

SENIOR and GRAND CHAMPION
- NEW YORK STATE FAIR, 1957
- EASTERN STATES EXPOSITION, 1957
- NATIONAL DAIRY CATTLE CONGRESS, 1957
- INTERNATIONAL DAIRY SHOW, 1957

1956 WINNINGS — UNDEFEATED AS A TWO-YEAR-OLD

1st 2-Year-Old, Senior and Grand Champion—New York
1st 2-Year-Old — Eastern States Exposition
1st 2-Year-Old — National Dairy Cattle Congress
1st 2-Year-Old, Reserve Senior Champion—I.D.S.

ALL-AMERICAN 2-YEAR-OLD, 1956

Sire: **McDONALD FARMS PREDICTOR**
18 PR sons, 56 AR daughters, 2 over 800, 12 over 700, 30 over 600 lbs. fat. 40 daughters classified av. 85.8. A son of McDonald Farms Prediction, AR, out of McDonald Farms Dolly, E '47 '52, 15379—707—AA—3x.

Dam: **CAUMSETT OCEAN JUNO** (Excellent 4 times)
14445—759—Jr2—365C—3x
16796—850—7yrs—365C—3x
18571—947—8yrs—365C—3x
17467—911—9yrs—365C—3x
18938—1006—11yrs—365C—3x
19488—980—12yrs—365—3x
5 AR daughters
A daughter of **Caumsett Dynamo,** 74 daus., 141 rec. M.E.—305—2x, av. 10445 M 4.9% 516 F.

A TORE SON COULD ADD PRODUCTION AND TYPE TO YOUR HERD
WE INVITE YOU TO COME AND SEE TORE AND OUR HERD

TYPE — PRODUCTION — BREEDING

L. S. RIFORD, L. S. RIFORD, JR., Owners
FRANK CHRISTENSEN, Herdsman
PAUL FLEMING, Manager

BRAZOS GUERNSEYS

A MEASURE OF QUALITY

We are using two full brothers as Senior Herd Sires —

DOUGLASTON CORANADO CHALLENGER
33 daughters in our herd

LAKE LOUISE CORA'S CHAMPION
27 daughters in our herd

Their full sisters are:

Douglaston Challenger's Cora
Excellent '57
10165—512—Sr2—365C—3x
11115—503—Sr4—305C—3x

Douglaston Challenger's Coreen
VG '54
12988—635—Jr4—365—3x

Their Sire: **PINE MANOR KING'S CHALLENGER, AR**
A full brother to Gardenville Coronation King, AR, $45,000.

Their Dam

DOUGLASTON BARONESS CORA, E '54 '55
12235—654—Jr2—365—3x
11308—621—Sr4—365C—3x
Sire: Douglaston Crown Prince, AR
Dam: Douglaston Queen Edith
14893—783—7yrs—365—3x

Their Sire's Dam

DOUGLASTON KING'S CHARLOTTE, VG '48
Sold for $11,000, 1947
15228—828—Sr2—365C—3x
Former Class Leader
19751—988—AA—1095
Former Class Leader

FLASH . . . Our winnings on 11 head shown at the PAN-AMERICAN LIVESTOCK EXPOSITION and STATE FAIR OF TEXAS, DALLAS, TEXAS, 1957

First Aged Cow, Senior and Grand Champion
First Sr. Yr. Heifer
First Jr. Yr. Heifer and Jr. Champion
First Jr. Yr. Bull and Jr. Champion
First Three Best Females
First and Second Produce of Dam

Our Junior Herd Sire Is —

SECO ROYALIST FAVOR
Sire: Seco Forward's Royalist
Dam: Seco-I-Faith, VG
14188—705—Sr2—365C—3x

We can offer some promising breeding stock and young herd sires.

VISITORS ALWAYS WELCOME

LANKART FARM — Located 10 miles south on 3rd St. Rd. — **WACO, TEXAS**

C. S. LANKART, Owner — Tel. Plymouth 2-0896 — ANDREW (JOE) MORRIS, Herdsman

OUR HERD SIRE

MEADOW LODGE ROYAL MAKER

Dropped March 26, 1951

HIMSELF

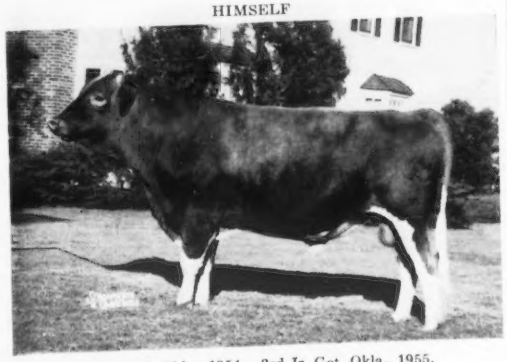

2nd Aged, Okla., 1954. 3rd Jr. Get, Okla., 1955.

7 Tested Daughters

Meadow Lodge Lady Dorie (VG)
10760—562—Jr2—365C—3x

Meadow Lodge Lady Bess
11832—535—Jr2—365C—3x

Meadow Lodge Lady Genevieve
9984—477—Sr2—365C—3x

Meadow Lodge Royal Maker was reserved for a future herd sire as he combined several of the most prepotent, high producing and reproducing families in the breed. His sire, Kingmaker, was one of the best sires ever in service at Meadow Lodge, being a son of Bournedale Rex and Argilla Flute, she one of the greatest transmitting cows of the breed. On the maternal side, Royal Maker is out of Foremost Royal's Lilly, an Excellent, high producing daughter of Foremost Royal Valor, and the second dam is Butler Island Fayroyal Lilly, being a full sister to Butler Island Fayroyal Martha (E), an important foundation cow in the great Dinsmore herd. Going further on the bottom line, Royal Maker has another cross of Langwater Foremost and is a direct descendant of Fern of Glenville, a cow that has played such an important part in the success of many of the top herds in the South. He thus has three crosses to Imp. Pride of Home, two to Mixter Faithful, and has the Musical and Fern families.

Our expectations on this sire have been fulfilled by the big strong, open ribbed, good uddered cows that his daughters have developed into.

We have 40 daughters of Royal Maker in the herd.

SIRE:

MEADOW LODGE REX'S KINGMAKER
49 IDE, Okla. 3rd Jr. Get
49 A-O.L.E. 1st Jr. & Sr. Get
50, 51, 53, 54 Okla. 1st Sr. Get
80 Tested Daughters
1 over 800, 3/700, 24/600, 52/500 lbs.
64 Daus. Cl., 3-E, 18-VG, 31-D
22 daughters in the herd
Meadow Lodge Melbetta (E-3 times)
11062—628—G—3x
13187—690—Sr4—365C—3x
16126—801—7yrs—365—3x
Meadow Lodge Koris (VG twice)
15184—728—Sr2—365C—3x
15968—752—6yrs—365—3x
Meadow Lodge Kreeta (VG)
13317—748—Sr4—365—3x
Meadow Lodge Krixie (VG)
13868—696—Sr4—365—3x
14224—659—7yrs—365—3x
Meadow Lodge Geneva (E twice)
13056—679—Sr4—365—3x
Meadow Lodge Klow (E 3 times)
13805—678—Sr3—365C—3x
13762—635—7yrs—365—3x
Meadow Lodge Kay Girl
12072—668—Jr4—365C—3x
Meadow Lodge Kerma
13946—662—Sr4—365—3x
Meadow Lodge Kalma (VG)
13680—656—Jr2—365—3x
15268—639—7yrs—365—3x
Meadow Lodge Charming Patricia (VG)
11433—652—Jr4—365C—3x
Meadow Lodge Kubilee
10926—641—Sr4—365C—3x
Meadow Lodge Karie
11605—639—Sr3—365C—3x
Meadow Lodge Kalia
14227—634—Jr2—365—3x
Meadow Lodge C. Kyrna (VG)
14758—625—Sr2—365—3x
Meadow Lodge Kyrna (VG)
13096—623—Sr2—365C—3x

DAM:

FOREMOST ROYAL'S LILLY (E)
10932—505—Jr2—305C—3x
17311—788—Sr4—365—3x
Sold 1946 for $1400—"Sunny Side of the Arbuckles" Sale
1 Tested Daughter
Meadow Lodge King's Lilly (VG)
12298—588—6yrs—365—3x
Meadow Lodge King Royalty (s)
Sold 1953 for $1350
Meadow Lodge Footprint (s)
3 sons and 3 daughters of Royal Lilly in the herd

BOURNEDALE REX
Sold 1935—$7500—White Disp.
40 DCC 3rd Jr. Get
41 DCC 2nd Jr. Get
40, 41 Okla. 1st Jr. Get
96 Tested Daughters
2 over 800, 16/700, 42/600, 63/500 lbs.
28 Daus. Cl., 1-E, 20-VG, 7-D
Meadow Lodge Rex's Honoria (VG)
17635—857—A—3x
Rex's Frances
16369—814—AA—730
Rex's Heather
16707—783—A—3x
Meadow Lodge Rex's Sweetheart (VG)
17181—782—5yrs—365C—3x
Meadow Lodge Rex's Martha (VG)
12587—775—E—3x
Rex's Kathryn
16691—768—A—3x
35 N. D. S. R. G. Ch.

ARGILLA FLUTE (E 47-15 years)
13035—752—G—3x
Sold 1936, $1500, Alfalfa Disp.
5 Tested Daughters
Alfalfa Farm Primrose (E)
12058—765—E—3x
17564—*1083—Sr4—365C—3x
Alfalfa Farm Flute (VG)
13250—*775—GG—3x
16206—*962—Jr3—365C—3x
12499—*756—Jr4—305C—2x
15961—970—AA—3x

FOREMOST ROYAL VALOR
48 Ohio, ESE 1st Sr. Get of Sire
9 Daughters sold for an average of $3111 in the '42 Foremost Sale.
82 Tested Daughters
2 over 1000, 8/900, 11/800, 22/700, 42/600, 63/500 lbs. 44 Daus. Cl., 3-E, 15-VG, 15-D.
Foremost Royal's Sallie Lou (VG)
19573—952—6yrs—365C—3x
20474—1029—7yrs—365C—3x
Sterlingold Valorie (VG)
19888—1007—8yrs—365C—3x
Sold 1950 for $10,000
Foremost Royal's Rose
17685—*994—Sr3—365C—3x
Foremost Royal's Julietta (VG)
18567—934—Sr4—365C—3x
Sold 1956 for $1100
Foremost Sarabella (VG)
18435—932—8yrs—365C—3x
Foremost Royal's Jackie
17893—*937—Jr4—365—3x
Sold 1945 for $1200

BUTLER ISLAND FAYROYAL LILLY
12641—576—G—3x
4 Tested Daughters
Foremost Rosemary
13339—699—EE—3x
Sold for $3000
Foremost Acme's Lilly
10660—573—Sr2—365C—3x
12618—598—Sr4—365C—3x

LANGWATER COLLECTION
6 Tested Daughters
2 over 600, 6/500 lbs.
Collection's Polly, 13134—687—B
Collection's Bargy, 14702—674—G
Bournedale Violet, 11945—588—G
Collection's Violet, 11246—576—G
Collection's Charlotte, 11171—558—F

SAUGERTIES VIOLET
11176—648—FF; 14633—772—BB
4 Tested Daughters
Bournedale Lady Violet
16876—777—AA—3x
Bournedale Valentine
12526—689—C—3x

DOLLY'S FOREMOST OF HIGH ROCK
68 Tested Daughters
1 over 900, 7/800, 28/700, 44/600, 63/500 lbs.
1 Daughter Classified, 1-E
Palotterie of High Rock
15882—*865—Jr3—365—3x
16147—921—BB; 17149—913—A
17435—954—A; 16430—915—AA
Argilla Fairy Lee, 15412—881—A—3x
Argilla Formosa, 15875—854—E

LUTE OF INDIAN RIDGE
8874—562—G
8 Tested Daughters
Argilla Lute, 13331—753—AA—3x
Argilla Harp, 12453—631—CHI—730

MAY ROYAL'S VALOR
51 Tested Daughters
2 over 900, 6/800, 14/700, 32/600, 44/500 lbs.
3 Daus. Classified, 1-VG, 1-D
Valor's Daisy May
17791—939—AA—3x
Caumsett Royal Pearl
19055—912—BB—3x
Foremost Nanita
16131—*857—Jr2—365—3x
Foremost Loyalty
18229—856—CC—3x

VALOR'S FAITHFUL
14084—755—F
20011—*976—AA—3x
2 Tested Daughters
Foremost Noble Girl
13608—726—FF
15433—807—DD—3x
Foremost Faithful
15482—659—AA—3x

MAY ROYAL'S MAJESTY
67 Tested Daughters
3 over 800, 6/700, 25/600, 49/500 lbs.
5 Daus. Cl., 1-E, 1-VG, 2-D
Butler Island Fayroyal Martha (E)
18610—880—A—3x
Fayroyal's Hilda, 15702—831—BB
Fayroyal's Eunice, 14892—802—A
Butler Island Fayroyal Miriam
17683—792—AA—3x

APPIN'S BOPEEP
8584—418—AA
4 Tested Daughters
Butler Island Fayroyal Martha (E)
11433—495—G—3x
15165—708—B—3x
18610—880—A—3x
Butler Island Valor's Addie
8640—374—E—3x
14375—636—AA—3x
Dinsmore Princess Muffett (VG)
7921—376—6yrs—305C—2x
12455—571—7yrs—365C—3x

LANGWATER HERALD
13 Tested Daughters
3 over 600, 9/500 lbs.
Primrose of Northshire, 14740—639—B

LANGWATER RECOLLECTION
12333—617—A—3x; 2 Tested Daus.
Langwater Recollection 2d
13818—707—C

FLORHAM LADDIE
Private Sale—$7500
73 Tested Daughters
4 over 800, 15/700, 34/600, 56/500 lbs
Beechford's Honoria Lady
17287—826—A

SAUGERTIES MAY FLOWER
13901—763—D; 5 Tested Daughters
Green Meadow Modiste, 10650—604—A

BRANFORD FOREMOST
1 Tested Daughter
1 over 700 lbs.
Primrose of High Rock, 15367—760—A

DOLLY OF HIGH ROCK 2D
9784—582—A; 2 Tested Daughters
Pollyanna of High Rock
11904—676—B

WESTVIEW MAY KING
8 Tested Daughters
1 over 700, 1/600, 6/500 lbs.
Argilla May Lena, 10931—763—B

CELESTA OF INDIAN RIDGE
2 Tested Daughters
Mandolin of Indian Ridge
10256—596—C

MIXTER MAY ROYAL
Sold 1925—$23,000, Mixter Disp.
47 Tested Daughters
1 over 800, 4/700, 17/600, 33/500 lbs.
May Royal's Eloise
14498—*870—Sr3—365C—3x

VALOR'S CHARITY
14069—672—GG; 11353—628—EE
13367—735—C; 17892—913—A
12582—698—AA; 11203—592—AA
11419—567—AA; 1 Tested Daughter

LANGWATER VALOR
29 NDS Peer Trophy
55 Tested Daughters
2 over 900, 6/800, 14/700, 30/600, 49/500 lbs.
1 Daughter Classified, 1-VG

MIXTER FAITHFUL
12601—*744—FF
Sold 1925, $12,700, Mixter Disp.
5 Tested Daughters

MIXTER MAY ROYAL
Sold 1925, $23,000, Mixter Disp.
47 Tested Daughters
1 over 800, 4/700, 17/600, 33/500 lbs.
May Royal's Eloise
14498—*870—Sr3—365C—3x

MIXTER FAITHFUL
12601—*744—FF
Sold 1925, $12,700, Mixter Disp.
5 Tested Daughters

APPIN'S AMBASSADOR
11 Tested Daughters
2 over 500 lbs., 2 Daus. Cl., 1-D
Faithful of Milton Lodge
10958—547—DD—3x
13205—599—A—3x

APPIN'S FOREMOST GIRL
7960—408—DD
Traces direct to Fern of Glenville
Her Dam: Foremost Fern of Appin
2nd Dam: Little Fern of Appin
3rd Dam: Fern of Glenville

VISITORS ALWAYS WELCOME

MEADOW LODGE FARMS

Accredited Established 1933 Negative

8000 S. W. 29th Street, Oklahoma City, Oklahoma

KENT B. HAYES, Owner MELVIN MARTIN, Herdsman

OUR HERD SIRE

FLYING HORSE MAESTRO

Dropped July 8, 1952

HIMSELF

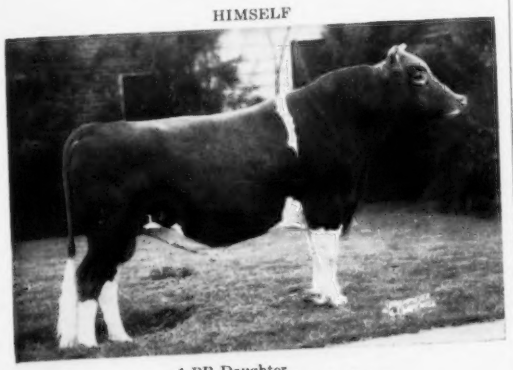

1 PR Daughter
Meadow Lodge Miss Q. Betsy
2nd Jr. Yr., Okla., 1956

After a long search for a young sire, we purchased Flying Horse Maestro four years ago from Flying Horse Farm. Two of the main reasons affecting our decision were (1) Argilla Flute had been one of the foundation cows at Meadow Lodge and had been very successful particularly through her son, Meadow Lodge Rex's Kingmaker, and (2) Flying Horse Royal Piper, principal herd sire at Walker Farms, Stoneville, Mississippi, had always impressed us as one of the outstanding bulls in America, he a maternal brother to Maestro. In addition, his full brother, Flying Horse Melody Master, had developed into one of the top show bulls of his generation and his daughters were making a name for themselves in the show ring and at the pail.

Maestro is line-bred to the Musical family, and on the top side has three crosses to Shuttlewick Levity, the greatest daughter of Langwater Steadfast.

We have 60 daughters of Maestro in our herd and those that have freshened have lovely udders and show much promise.

GOLDEN GUERNSEY

VISITORS ALWAYS WELCOME

MEADOW LODGE FARMS

Accredited — Established 1933 — Negative

8000 S. W. 29th Street, Oklahoma City, Oklahoma

KENT B. HAYES, Owner — MELVIN MARTIN, Herdsman

SIRE:

FLYING HORSE COLONEL'S PROMISE
55 E.S.E. 3rd Sr. Get
56 Tops. 1st Sr. Get
57 Tops., E.S.E. 2nd Sr. Get
40 Tested Daughters
2 over 1000, 5/900, 8/800, 15/700, 22/600, 30/500 lbs.
18 Daus. Classified, 3-VG, 10-D
When summarized:
39 Daus. av. 10290—527 (305—2x—ME)

Flying Horse General's Clarise
19138—891—Sr4—365—3x
20467—979—6yrs—365—3x
23018—1071—7yrs—365—3x

Flying Horse General Rose
19720—*1041—Sr4—365C—3x

Flying Horse Gen. Lucky Girl
13517—762—Jr2—365C—3x
*14548—*773—Jr3—305C—3x
17573—956—Jr4—365C—3x

Flying Horse General's Betsy (VG)
17094—944—Sr3—365—3x
Sold 1954 for $1600

Flying Horse General's Dawn
15875—824—Jr3—365C—3x
18174—936—6yrs—365—3x

Flying Horse General's Flute
16458—873—5yrs—365C—3x

Flying Horse General's Holly
13969—777—Sr3—365C—3x
*15874—*836—Sr3—305C—3x
*16392—*850—Sr4—305C—3x

Flying Horse General Valentine
15237—801—Jr2—365—3x

Flying Horse General's Ellen
12947—789—Jr2—365—3x

Flying Horse General's Foxy
15452—745—Jr2—365—3x
Sold 1952 for $1400

Flying Horse General's Julia
14164—739—Jr2—365C—3x

Flying Horse General's Pitcairn
15315—730—Jr2—305—3x

DAM:

CATAMOUNT MELODY (E)
12360—751—GG
14047—848—AA—3x
38 Tops. 1st S. Yr. & R. & J. Ch.
39 Tops., E.S.E., 1st 2 Yrs.
40 Tops. 1st 3 Yrs. & S. & G. Ch.
40 N. D. S. 2nd 3 Yrs.
5 Tested Daughters

Flying Horse Clara's Melody (VG)
11551—*637—Jr2—305C—3x
14595—803—Jr4—365—3x

Flying Horse Colonel's Melodia
11944—752—Sr4—365C—3x

Flying Horse Royal Melody
13714—736—GG—3x

Flying Horse Select's Melody (VG)
11806—624—Sr3—305—3x

Flying Horse Colonel Melodian (VG)
8912—510—Sr2—305—2x

Flying Horse Melody Master (s)
53 N. G. S., I. D. S., S. & G. Ch.
54 AA Aged; 55 HM AA Aged
54, 55 HM AA Jr. Get

Flying Horse Select's Piper (s)
When summarized:
36 Daus. ave. 8793—466 (305—2x—ME). 53 classified, 3E, 24VG, 21D

Flying Horse Royal Piper (s)
92 daughters, 187 records average 8884—448—305—2x—ME
95 daughters classified average 85.8%
5 E—45 VG—37 D

CHEDCO COLONEL
50 ESE, Tops. 1st Jr. & Sr. Get
51 Tops. 1st, ESE 2nd Sr. Get
33 Tested Daughters
3 over 900, 10/800, 19/700, 23/600, 28/500 lbs.
12 Daus. Cl., 3-E, 4-VG, 3-D
When summarized:
32 Daus. av. 9702—522 (305—2x ME)
11 Cl. Daus. ave. 85.8

Flying Horse Colonel's Dorothy (E)
18552—989—7yrs—365—3x
18899—958—10yrs—365—3x
48 N. G. S., R. S. & G. Ch.
49 E.S.E., S. & G. Ch.

Flying Horse Colonel's Betty
15800—934—5yrs—365—3x

Flying Horse Colonel's Norma
16722—933—6yrs—365—3x

Flying Horse Colonel's Belinda
18067—884—9yrs—365—3x

ALFALFA FARM PRIMROSE (E)
12058—765—E—3x
17564—*1083—Sr4—365C—3x
3 Tested Daughters

Flying Horse Select Primrose (VG)
12816—*815—Jr2—365C—3x
11479—*712—Sr3—305C—2x
12816—*738—AAA—2x
Sold 1950 for $5500

Flying Horse Colonel's Prim
7923—429—5yrs—305—620

MUSSOLINI
Sold 1936, $1900, Alfalfa Disp.
35 Tops. 1st Aged, 39 Tested Daus.
2 over 1000, 3/900, 4/800, 8/700, 21/600, 35/500 lbs.
12 Daus. Cl., 1-E, 2-VG, 6-D

Alfalfa Farm Lute (VG)
13171—804—GG—3x
17378—*1058—Sr4—365C—3x

Alfalfa Farm Heloise
15951—*1006—Sr4—365C—3x

Alfalfa Farm Flute (VG)
13250—*775—GG—3x
16206—*962—Jr3—365C—3x
12499—*756—Jr4—305C—2x
15961—970—AA—3x

Rosewald Gracious' Alice
14327—718—Jr4—365—3x

Rosewald Sunshine's Radiance
13620—710—Sr4—365—3x

Alfalfa Farm Bonny Violet
12372—706—A—3x

Rosewald Dawn's Glorianna
13874—702—6yrs—365—3x

ARGILLA LUTE
8598—495—G—730
13331—753—AA—3x
3 Tested Daughters

Alfalfa Farm Lute (VG)
13171—804—GG—3x
17378—*1058—Sr4—365C—3x

Alfalfa Farm Pollyanna
10972—580—CC—3x

CHEDCO CORONATION KING
43 Tested Daughters
1 over 800, 9/700, 21/600, 38/500 lbs.
20 Daus. Cl., 1-E, 3-VG, 10-D

Chedco Laurel (VG)
15895—823—7yrs—365C—3x

Chedco Iris (E)
13931—776—5yrs—365C—3x
Sold 1944 for $1900

Chedco Forsythia
12251—750—Jr4—365C—3x

CHEDCO MOONLIGHT (VG)
13433—738—AA—3x
3 Tested Daughters

Chedco Honeymoon
10908—614—G; 13548—752—AA—3x

Chedco Moonlight 2d
11095—624—6yrs—365—3x

DOUGLASTON PRINCE ROYAL
Sold 1934, $4650
Hilltop Rockingham Sale
75 Tested Daughters
2 over 1000, 6/900, 9/800, 26/700, 45/600, 58/500 lbs.
49 Daus. Cl., 3-E, 25-VG, 16-D

Woodacres Royal Milkmaid (VG)
21088—1089—8yrs—365—3x
Sold 1955 for $1000

Woodacres Royal Charlotta (E)
Sold for 1955, $1500
54 HM AA 3 Best Females

ARGILLA FLUTE (E-'47-15 years)
13035—752—G—3x
Sold 1936, $1500, Alfalfa Disp.
5 Tested Daughters

Alfalfa Farm Flute (VG)
16206—*962—Jr3—365C—3x
15961—970—AA—3x

DUNWALKE DICTATOR
36 Okla. 1st Jr. Get
38 Ind. 1st Sr. Get
57 Tested Daughters
2 over 800, 5/700, 17/600, 35/500 lbs.
3 Daughters Classified, 1-D

Harmony Hollow Flora
17691—857—AA—3x

Kenfleur's Dicta Bessie
15324—801—A—3x

Dicta Royal
15214—763—AA—3x

DONNA FANCHON
12036—639—G, 12928—677—C

ARGILLA SEARCHLIGHT
1 Tested Daughter. 1 over 700 lbs.

LUTE OF INDIAN RIDGE
8874—562—G
8 Tested Daughters

Argilla Harp
12453—631—CHI
10650—577—AAA

Argilla Flirt
9682—580—G—3x

Kitchener Lute
9246—552—GG—3x

Argilla Fiola
10540—523—G—3x

Argilla Piccolo
9856—459—G—3x

Argilla Fiddle
8536—452—16HIR—730

CORONATION ROSE KING
Private Sale 1937, $5000
34 Tested Daughters
2 over 800, 3/700, 9/600, 22/500 lbs.
13 Daus. Classified, 5-VG, 4-D.

CORONATION LEVITY (VG)
10115—577—GG—3x
15252—867—A—3x
Sold 1944, $15,000, Guernsey Sale
4 Tested Daughters

AIYUKPA LEVITY-KING 2D
Sold 1931, $1600, Aiyukpa Sale
10 Tested Daughters
3 over 700, 5/600, 7/500 lbs.
2 Daughters Classified, 1-VG

CHEDCO MOONBEAM
11986—750—FF—3x; 3 Tested Daus.

Chedco Moonrise
16025—717—GG—3x

IMP. FINANCIER OF MYRTLE PLACE, AR Island
64 Tested Daughters
3 over 800, 10/700, 31/600, 53/500 lbs.
6 Daus. Classified, 3-E, 3-VG

SHUTTLEWICK MIRTH
13733—706—G
Sold 1924, $11,100, Cherub-Levity
4 Tested Daughters

DOLLY'S FOREMOST OF HIGH ROCK
68 Tested Daughters
1 over 900, 7/800, 28/700, 44/600, 63/500 lbs.
1 Daughter Classified, 1-E

LUTE OF INDIAN RIDGE
8874—562—G; 8 Tested Daughters

Argilla Harp
12453—631—CHI—730

DUNWALKE CHIEFTAIN
2 Tested Daughters
1 over 500 lbs.

Dunwalke Yellow Squaw
9134—*561—GGG

DUNWALKE BLANCHETTE'S ROSEBUD
11843—608—G; 5 Tested Daughters

Supreme's Madame
16320—811—AA—3x

FLORHAM ULTRA DON
8 Tested Daughters
1 over 800, 2/700, 5/600, 5/500 lbs.

Wendmere Regent's Italia
15712—822—A

FLORHAM FANCHON
12281—604—F

DOLLY'S FOREMOST OF HIGH ROCK
68 Tested Daughters
1 over 900, 7/800, 28/700, 44/600, 63/500 lbs.
1 Daughter Classified, 1-E

SENTINEL'S TWILIGHT OF ARGILLA FARM
11946—554—EE; 13551—680—A
2 Tested Daughters

WESTVIEW MAY KING
8 Tested Daughters
1 over 700, 1/600, 6/500 lbs.

Argilla May Lena
10931—763—B

CELESTA OF INDIAN RIDGE
2 Tested Daughters

Mandolin of Indian Ridge
10256—596—C

A Proved Sire Combining The Blood Of The Great ACTRESS and K. GAY LEVITY Families

(See pages 500-503 in the March 1, 1957 Guernsey Breeders' Journal.)

FAIRLAWN ACTOR'S LEADER
Born January 9, 1946

HIS DAUGHTER—DAM COMPARISON ON M.E.—305—2x BASIS			
35 DAUGHTERS	61 REC. AV.	11106 MILK	513 FAT
35 DAMS	72 REC. AV.	10393 MILK	490 FAT
	DIFFERENCE	+713 MILK	+23 FAT

HIMSELF

FAIRLAWN ACTOR'S LEADER
Sire of the 1st prize Senior Get of Sire, New Jersey, 1953, 1954, 1955, 1st Senior Get of Sire, Pa., 1953. 71 tested daughters, 40 daughters classified, 5 E, 20 VG, 13 D.

Sire: **Fairlawn Peerless Actor.** 79 tested daughters, 69 daughters classified, 10 E, 27 VG, 21 D. 50 of his progeny sold for an average of $4,086. 68 daughters average 10318—496—305—2x—M.E. **The Actress family.**

HIS DAM

FAIRLAWN K. GAY LEVITY (E)
14978—730—Jr4—365C—3x, 17244—845—7yrs—365—3x

Sire: **Fairlawn H. Eastern King,** sire of Res. All-American Sr. Get of Sire, 1954, 1955, 1956. 74 tested daughters, 62 daughters classified, 7 E, 24 VG, 24 D. 54 daughters average 10429—538—305—2x—M.E. 55 of his progeny sold for an average of $3,243.

K. GAY LEVITY traces direct to Shuttlewick Levity, one of the greatest daughters of Langwater Steadfast.

To Further Strengthen Our Program, We Purchased The K. Fortune Bull In The Recent Glengeran Dispersal — MORE KING—ACTOR BLOOD

FAIRLAWN K. FORTUNE ($9,200)
Born December 19, 1953

Full brother to Fairlawn K. Marmion, that is in service at Chedco Farm, Berlin, Mass.

HIS DAM

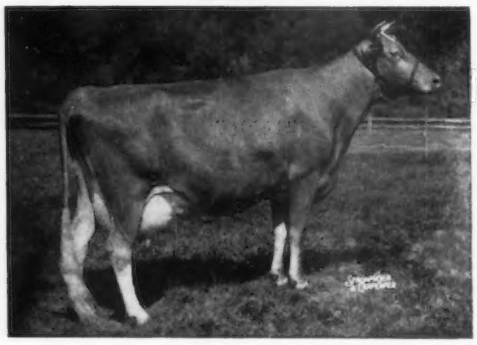

FAIRLAWN ACTOR'S LINARIA (E '53 '55)
Sold for $14,000. 13855—728—Jr2—365C—3x, 15668—846—Sr3—365C—3x, 16277—903—Sr4—365C—3x. 1st prize 4-year-old, Topsfield Spring Show, 1955. 1st prize Aged Cow, Senior & Grand Champion, Mass. Guernsey Show, Topsfield and Conn., 1956. 1st Aged Cow, Res. Grand Champion, Eastern States Exposition, 1956. 1st in Longtime Production Class, Eastern States Exposition, 1956.

HIS DAM'S DAM

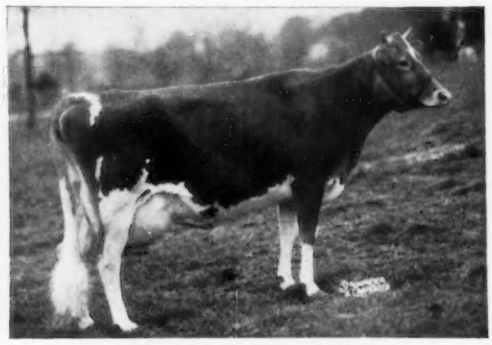

FAIRLAWN K. IDAHO (E '49 '50)
12261—617—Jr3—365C—3x
15842—852—Sr4—365C—3x

PLAN TO VISIT THE HERD
VISITORS ARE ALWAYS WELCOME

AT THE RECENT GLENGERAN DISPERSAL WE SECURED 12 HEAD FOR $19,695. THIS COMBINATION OF BREEDING PLAYED AN IMPORTANT PART IN BUILDING THE GLENGERAN HERD AND WE ARE CONFIDENT THAT THE COMBINATION OF LEADER AND K. FORTUNE WILL HELP US.

CASTLE BROOK FARM

FRANK GUMINA
Owner

FREEHOLD, NEW JERSEY

ANTHONY BRUNO
Manager

Our Program Is Being Built On Our MAXIM—WISTAR Cross

HUNTERDALE GOLDEN MAXIM

1st prize 2-year-old, A.R.E., 1949.
28 tested daughters and many more now on test.
Sire: **Quail Roost Rose Maxim, AR**
Sold for $11,000

His Dam — Excellent 6 Times

Afton's Golden Marie
Sold for $10,000 in 1946.
Excellent 6 times
14417—785—6yrs—365C—3x
15661—819—7yrs—365—3x
A Grand Champion 16 times.

FRANCHESTER P. WISTAR

Born June 20, 1950
He is being bred to our Maxim daughters.
Sire: **Gayoso Levity Peer, AR.** 15 daughters classified, all above the line, 2 Excellent, 7 Very Good, 6 Desirable.

His Dam

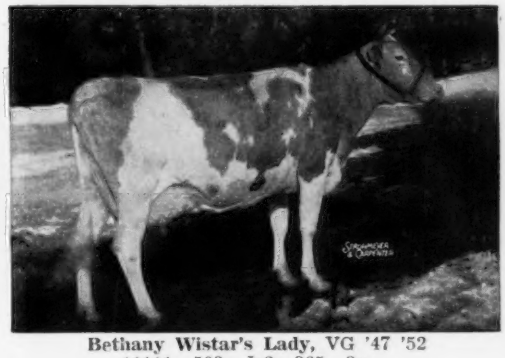

Bethany Wistar's Lady, VG '47 '52
11111—503—Jr2—365—3x
15259—723—Jr4—365—3x
18991—886—6yrs—365C—3x
13221—596—14yrs—305—2x

VISIT OUR HERD SOON — MALES AND FEMALES FOR SALE

T. B. ACCREDITED — BANG'S FREE

HUNTERDALE FARM — **FRANKLIN, VIRGINIA**

(3 miles out on Highway 641)

W. H. SCOTT, Owner — Address Correspondence to: GORDON W. BRIDGES, Mgr.

Sikco Farms

MAXIMS

Greensboro, North Carolina

HERD SIRES IN SERVICE

LushAcres Happy Hermes

Born March 17, 1951. S.: **Northern F. Hermes.** Sold in the LushAcres Dispersal for $11,200. D.: **Bethany Happy May,** 11691—507—Jr2—365C—3x, 15623—848—Sr3—365—3x.

Sikco Maxim's Frank

Born January 23, 1953. S.: **Clear Springs Majesty's Maxim, AR.** D.: **Fairlawn Maxim's Felicity,** 12887—663—Jr4—365—3x, 12870—646—8yrs—365—2x.

Grandview Butterfat Adonis

Born November 12, 1953. S.: **Mulhocaway Butterfat Adonis, AR.** D.: **Mulhocaway Juno Beauty,** 9193—520—Jr2—365—3x. Sold for $1,000 in 1953.

Sikco Maxim's Ace

Born September 27, 1953. S.: **Clear Springs Majesty's Maxim.** D.: **Fairlawn Imp.** 10773—482—Sr2—365C—3x, 11733—536—Sr3—305—3x, 12358—546—Sr4—365—3x. Dam of Sikco Maxim's Imp, (E '52 '53 '55 '57), 13371—626—5yrs—HIR—305—2x.

Stock For Sale — Visitors Welcome

DR. T. EDGAR SIKES, Owner — JOHN GREGERSON, Manager
CLAY HOLLERS, Herdsman

COULEE COUNTRY FARM

4½ miles north of Sparta on State Highway 27

OUR SENIOR HERD SIRE —
LYNBROOK ROYAL PREPARED
Born January 15, 1950

14 nearest dams average 15181—825. ¾ brother to Lynbrook Royal Levity, 13939—639—Sr3—305—2x, 19468—855—Sr4—365C—3x, Excellent '57, sold for $3,500.

7 daus.	11 rec. av.	10511	4.7	496
7 dams	27 rec. av.	9785	5.0	490
Difference		+ 726	—.3	+ 6

Sire: **Lynbrook Prince Royal**
7 nearest dams av. 842 lbs. fat.

His Excellent Dam

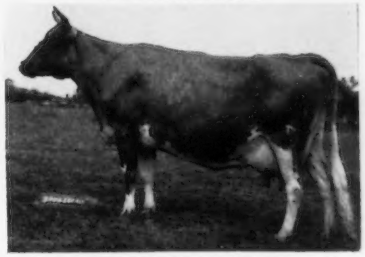

Lynbrook Cherry Precept
Excellent '49 '50
11660—616—Jr2—365C—3x
13778—728—5yrs—365C—3x
Both records made on 3 quarters.

FLOYD L. NICHOLS — **SPARTA, WIS.**

RUNNYMEDE FARM

NORTH HAMPTON, NEW HAMPSHIRE

Is Pleased To Present A New Sire —

★ LushAcres Hermes' Valor ★

Himself

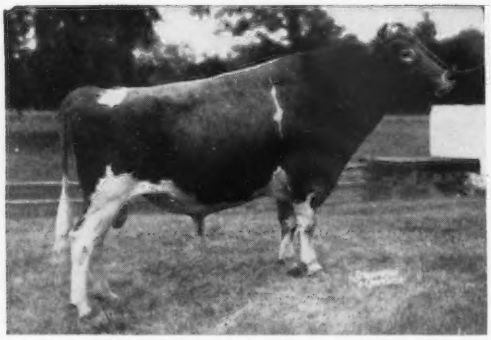

Born March 29, 1953
His 7 nearest dams av. 15838—768. He has 3 crosses to Foremost Hermes and 3 to Riegeldale Emory's Conrad.

His Dam

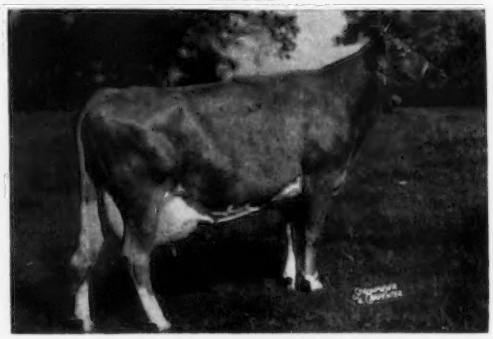

LushAcres Valiant's Adele
12621—666—Jr2—365C—3x
16132—851—Jr4—365C—3x
16252—837—5yrs—365C—3x

His Sire's Full Sister

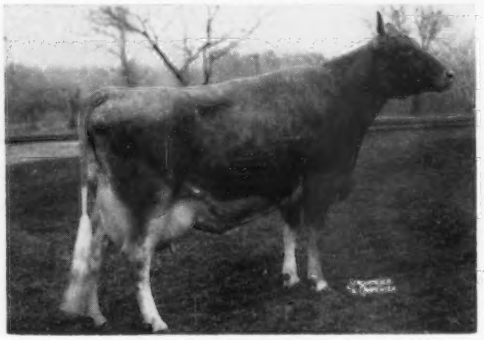

Horse Shoe F. Lilac
12745—622—Jr4—365C—3x
12898—574—6yrs—365C—3x
Purchased by Runnymede Farm.

His Sire

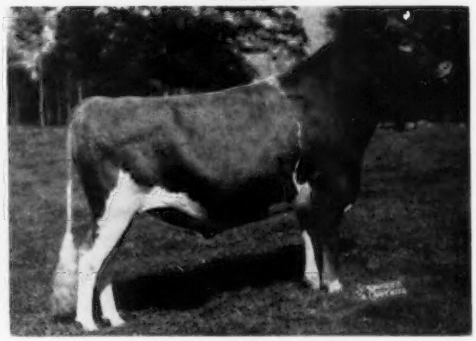

Northern F. Hermes, AR
Sold for $11,200 to North Farm. Sire: Foremost Hermes, AR
Dam: Horse Shoe Conrad's Lillian, 17793—933—Sr4—365—3x

2 FULL SISTERS OF VALOR PURCHASED IN SALE

LushAcres Hermes' Molly
12605—620—Sr2—365—3x
9357—435—Jr4—305—3x

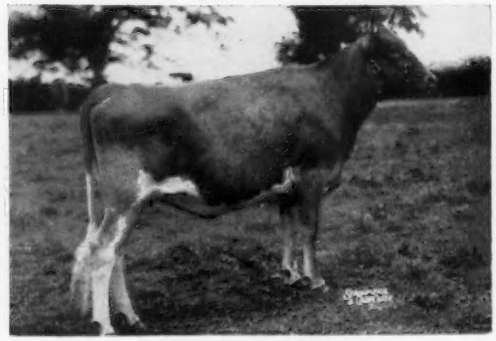

LushAcres Hermes' Damsel
Due May 13, 1958 to Horse Shoe Conrad's Boswell.

OUR OTHER SIRES ARE LISTED IN THE DIRECTORY SECTION OF THIS ISSUE

VISITORS WELCOME
We Would Enjoy Having You Visit Our Herd
Off Route 1 between Portsmouth and Hampton.

Owner: PETER FULLER Tel. Woodlawn 4-5995 Supt.: C. I. GILMAN

OHIO

OUR HERD IS RICH IN PROVED GREEN MEADOW BREEDING

HERD SIRES

BROOKBERRY PEER'S PARAGON

Born August 29, 1955

Sire: **FAIRLAWN PERFORMER'S PEER**
Sire: Fairlawn Memoir's Performer, 50 daughters, 80 records average 10469—523—305—2x—M.E.
Dam: Fairlawn H. Ismena (VG)
17435—812—Jr4—365—3x

EDINHAM MELBA IMPERIAL

Sire: **WEY ACRES B'S MELBA'S LEVITY**
3 crosses to Green Meadow Melba.
Dam: Riegeldale Emory's Melba (VG)
13735—746—Sr3—365C—3x
Next Dam: Riegeldale Melba's Dairymaid
12104—715—Sr4—365C—3x
2 AR sons, 8 tested daughters

Dam of Paragon

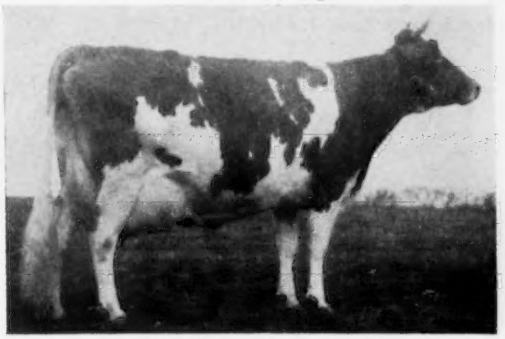

Dam of Imperial

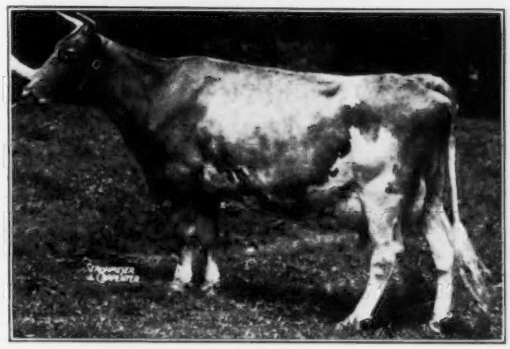

(snapshot)
CORONATION MAJESTIC'S PORTIA (E '55)
11811—610—Sr2—365C—3x, 13961—*742—Sr3—305C—3x
16128—846—Sr4—365—3x
A maternal brother to Paragon is in heavy service at Brookberry.

GAYHEAD'S IN-FINITE
12266—671—Jr2—365C—3x, 16615—842—6yrs—365C—3x
One of 3 full sisters, averaging over 800 lbs. fat.
19 direct female descendants in our herd — A Top Cow Family.

Bull calves out of our best cows for sale. We will also sell a few cows and bred heifers — females rich in proved Green Meadow breeding. Send for a list of available stock.

EDINHAM GUERNSEY FARM

LELAND C. BINGHAM — Farm located 2 mi. southeast of Kent on Burnett Road.
Phone Orchard 3-7913 — **KENT, OHIO**

MAYFLOWER FARM

JACK C. FOUST, R.F.D. 3, URBANA, OHIO — Phone 3-4957

OUR HERD IS RICH IN PROVED FOREMOST BLOOD

Through The Daughters of Our Proved Sire

FOREMOST FOOTPRINT 4th

35 tested daughters. 35 classified daughters av. 83.6, 13 VG, 17 D, 5 A.
Strong in the blood of the Faithful and Country Flower families.

Typical FOOTPRINT 4th Daughters Tested In Our Herd:

L. MAYFLOWER'S F. ROSALIE
13303—666—6yrs—HIR—365—2x
L. MAYFLOWER'S FLETA
10559—528—Jr3—HIR—365—2x
MAYFLOWER'S FORGIVENESS
9469—471—10yrs—HIR—305C—2x
MAYFLOWER'S FLAME
8721—442—Jr4—HIR—305C—2x
MAYFLOWER'S FANCY
8674—433—Sr4—HIR—666 T. M.
MAYFLOWER'S FIRST LADY
8474—430—Jr2—304C—2x

Gra-Bill's Ella-Mae
Gr. Ch., Champaign Co. Dist. Show, 1st prize 2-year-old, Ohio, 1952. 2nd prize 4-year-old, Ohio, 1954. Sold $1,500, private treaty, to Lauxmont Farms, 1954.

A Footprint 4th Daughter

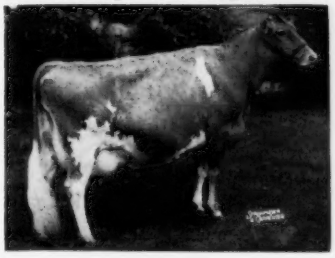

A Mayflower-bred Bull

MAYFLOWER'S H. MARKSMAN
A son of Mayflower's First Lady, she a daughter of Footprint 4th. **He is in service at Square Acres Farm,** W. W. Hanna, Wilbur F. Anderson, R.R. 3, Urbana, Ohio.

A Footprint 4th Son

GRA-BILL'S FOREMOST ENDEAVOR
(full brother to Ella-Mae) is in service in our herd. **Add this proved blood to your herd.** Endeavor was sire of 3rd Jr. Yr., Ohio, 1957 and 2nd Jr. Get of Sire, Ohio, 1957.

Also In Service . . . **FOREMOST FOOTPRINT'S BONDWICK** . . . Born April 22, 1955
BONDWICK is sired by Foremost Footprint, out of Brookland's J.C. Bridget (VG), 17974—783—Jr4—365C—3x, a daughter of Foremost J.C., an own son of Superb's Faithful, 10 records average 15641—810.

We will sell a few cows, bred and open heifers. Females strong in proved Foremost blood. Write us your needs.

Mt. Ararat FARMS

GUERNSEY CATTLE · GOLDEN GUERNSEY MILK · DAIRY PRODUCTS

Sires' Sisters Surely Signify Something

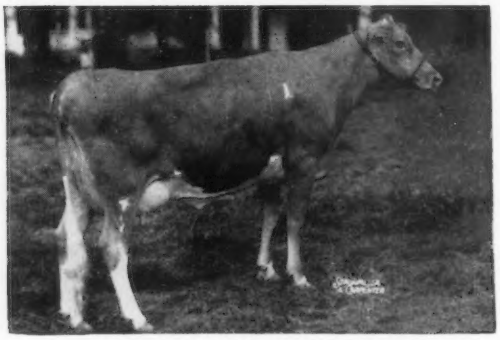

Full sister to Mt. Ararat Mikado

Mt. Ararat Rose Nefertiti

6790—296—Jr2—HIR—2x in 202 days
Milking 29 lbs. per day in her seventh month after returning from shows.

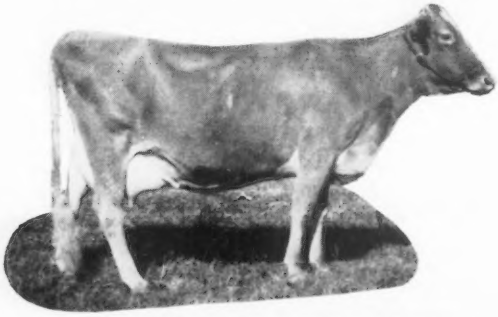

Maternal sister to Rosewood Royal Beacon

Yellow Creek Butterfat Barbea, VG

11291—605—Jr2—365C—2x
14263—784—Sr3—HIR—365C—3x
9909—565—Sr4—HIR—305C—2x
14181—779—5yrs—HIR—365—2x

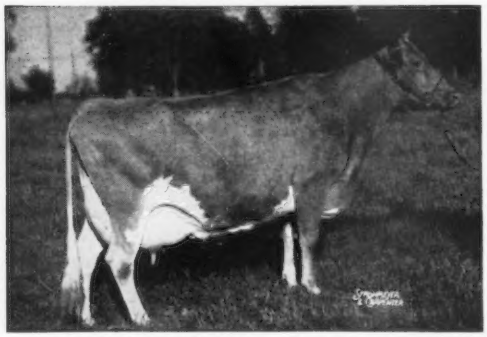

Full sister to Northern Conrad's Frosti

Horse Shoe Conrad's Lillian

15899—783—Sr3—365—3x
17793—933—Sr4—365—3x

MT. ARARAT FARMS

PORT DEPOSIT, MARYLAND

FRANK D. BROWN, JR.
Owner

H. E. ROBERTS
Manager

JOHN WARE
Herdsman

Herd Sires Rich In Fairlawn And Ideal Farms Breeding

OUR SENIOR SIRE . . . AN ADMIRAL SON

IDEAL'S BETTY MAY'S ADMIRAL

Born June 24, 1953

1st prize Aged Bull, Senior and Grand Champion, SE. W., 1956.

His 3 nearest dams average 20614 lbs. milk, 1016 lbs. fat.

Sire: **Ideal's Admiral,** 21 AR daughters, 7 from 700 to 1032 lbs. fat.

A son of Gardenville Supreme out of Mary (see below).

His Granddam

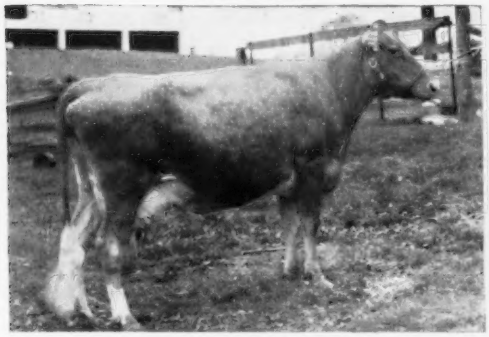

Welcome Lane's Mary

Winner of the Liebers' Trophy, 1957. 8 completed records total 154,095 lbs. milk, 8093 lbs. fat, average 19261 lbs. milk, 1011 lbs. fat.

His Dam

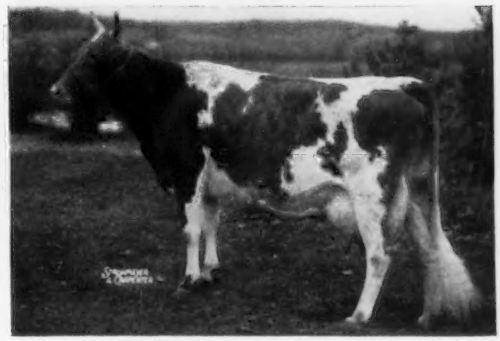

Ideal's Pharaoh's Betty May

*21063—*1209—Jr4—365C—3x. National Class Leader, 1st place for both milk and fat. Winner of the Tarbell Trophy, 1954. Maternal sister to Ideal's Pharaoh's Maybelline, 19116—*1066—Sr3—365C—3x, Class Leader, 2nd for fat.

OUR JUNIOR SIRE — A DOUBLE CROSS TO THE **LADYSHIP** FAMILY

MONTEREY L. LUCKY

Born May 1, 1955

A double grandson of **Fairlawn H. Eastern King, AR.**

Sire: **Monterey K. Lordship,** sire of the 1st prize Junior Get of Sire, N. J., Pa., N. G. S., and I. D. S., 1956. Sire of the All-American Junior Get of Sire, 1956.

His Dam

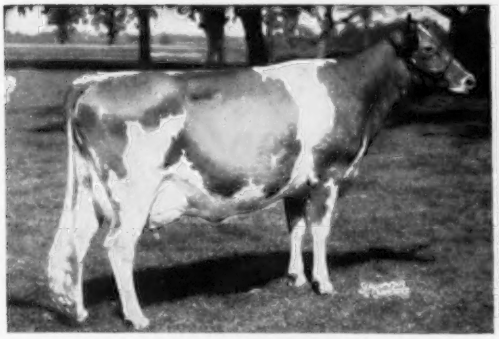

Fairlawn K. Luxury

Classified VG

11899—685—Jr2—365—3x

14950—856—Sr3—365C—3x

Honorable Mention All-American 3-Year-Old, 1955.

His Dam's Full Sister

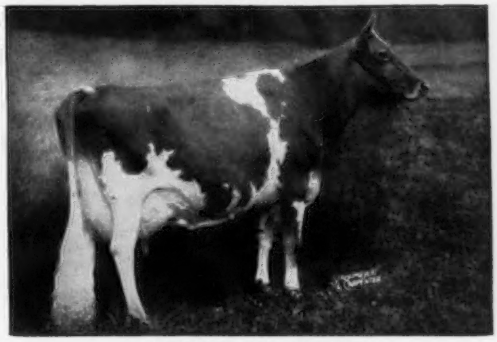

Fairlawn K. Muriel

Classified Excellent 7 times. 12658—661—Jr2—365C—3x, 13900—740—Jr3—365C—3x, 16891—904—7yrs—365C—3x, 16517—903—8yrs—365—901 T. M. Sold for $10,000 in 1953.

We can offer a choice selection of bull calves out of Excellent and Very Good cows.

WRITE US YOUR NEEDS

T. B. Accredited 569649 —— State Bang's Free 593

CROSS ARROWS FARM

UNION, SOUTH CAROLINA

PAUL K. & JAMES L. SWITZER
Owners

RIVERS G. VAUGHN
Manager

PRODUCTION — BACKED BY
CLASS LEADING — EXCELLENT INHERITANCE

A FORMER HERD SIRE — Now at Brookberry Farm

WESTERN GLOW ACHIEVEMENT, AR

His Excellent — Class Leading Dam

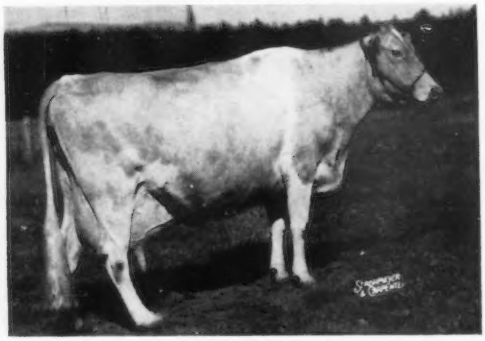

WESTERN GLOW BUTTERFAT MISS

10003—537—Sr2—305C—2x
16492—796—6yrs—305C—2x
15964—790—7yrs—305C—2x
15043—820—8yrs—365—2x
15751—765—10yrs—305C—2x
15760—804—11yrs—305C—2x
*17585—*921—12yrs—305C—2x
*21573—*1095—13yrs—365—2x
*17074—790—14yrs—305C—2x
17832—900—15yrs—365—2x

USED AND PROVED IN OUR HERD
1946 TO 1955

While here he sired 102 daughters, 65 AR and 10 more on test. Of these there are 42 still in the herd — 18 classified Very Good — 6 to calve the first time — plus 66 granddaughters and 35 great granddaughters. At Brookberry he has sired over 50 daughters and is still in active service at nearly 12 years of age.

A Truly Great Sire.

← HER BLOOD PREDOMINATES

PRESENT SENIOR SIRE

WESTERN GLOW BELLA'S FAME

Born January 28, 1952

¾ brother to Western Glow Fame's Virtue, *15190—635—Jr2—365—2x, Excellent.

His Sire: **WESTERN GLOW ROYAL FAME,** a son of Wesclair Pansy's Flower, 4 times Excellent, 11685—560—DD, 15701—740—AAA.

There are now 71 daughters of Fame in the herd, the first 3 just finishing their first records, should all make over 9000 lbs. milk, 400 lbs. fat—305C—Jr2—2x. We offer sons of Fame out of Achievement daughters.

His Dam

BELLAROYAL OF ALDARRA

10859—500—Sr2—305C—2x
10860—548—Sr3—305C—2x
13576—672—Sr4—365—2x
Excellent '51 '52—VG '53

TWO JUNIOR SIRES

IDEAL TILDA'S SUPERIOR

Born September 23, 1955

His Sire: **IDEAL'S SUPERIOR, AR**
His Dam: **IDEAL'S TILDA**
20621—1127—5yrs—365—3x
Next Dam: **GREEN CREST TILDA**
17373—988—7yrs—365C—3x
18972—1025—8yrs—365—3x

HIS CALVES ARE ARRIVING NOW

MULHOCAWAY BUTTERFAT DISPATCH

Born May 28, 1956

His Sire: **MULHOCAWAY BEAUTY BUTTERFAT, AR**
His Dam: **MULHOCAWAY LOVELY DILIGENT,** 4 times Excellent
16150—873—Jr2—365—3x
15140—811—5yrs—HIR—305C—2x
Next Dam: **MASTER'S DILLEY,** VG 4 times
*13315—*653—Jr2—305C—3x
15721—746—5yrs—305C—3x
His Full Sister: **MULHOCAWAY BUTTERFAT DILETANT, E**
9767—533—Sr2—HIR—305—2x
(pending)

OUR LAST DHIA RECORD JUST FINISHED — 60.3 COWS 10498 MILK 472 FAT
EVERY FEMALE IN THE HERD HOME-BRED

LAUREL CLIFF FARM — Route 1 — Monroe, Va.

G. ALLEN WATSON
Assistant Manager

FRANK S. LOYD
Owner

GEO. T. SHELLENBERGER
Manager

Indiana Guernseys

The Big Four At Grain Meadow - - -

Combines The Best Of The East And The West

1. **HENSLEE FARMS VISCOUNT**
Born July 7, 1956.
(Owned jointly with Henslee Farms, Arlington Heights, Ill.)

Sire: **Henslee Farms Galahad's Virgel,** a son of Langwater Sir Galahad out of Virtue of Aldarra. Excellent '56. 3 records include, 17977—883—5yrs—365C—2x.

Dam: **Western Glow Fame's Virtue,** Excellent '56. *15190—635—Jr2—365—2x. Class Leader, 3rd for milk. She by Western Glow Royal Fame out of Virtue of Aldarra (see above).

2. **WESTERN GLOW L. F. MASTER**
Born October 7, 1955.

Sire: **Western Glow Lou's Fame,** senior herd sire at Hill Girt Farm, Chadds Ford, Pa.

Dam: **Western Glow Mistress,** VG, 6 records, 5 over 600 lbs. fat on 305—2x. 13288—687—5yrs—305C—2x, 13152—685—7yrs—305C—2x.
Next Dam: Western Glow Butterfat Miss, Excellent 2 times, 10 records average, 16308 M, 822 F.

3. **GRAIN MEADOW EASTERN KING**
Born April 20, 1953.

Sire: **Fairlawn Glory's Prince,** a son of Fairlawn Peerless Actor, out of Fairlawn K. Glory, Excellent 5 times, 17244—815—Jr4—365C—3x.

Dam: **Fairlawn K. Flirt,** 9791—556—Jr2—HIR—362C—2x, sold for $1,025 in 1952. A daughter of Fairlawn H. Eastern King, AR.

4. **GRAIN MEADOW OBERLAND'S ACE**
Born September 28, 1953.

Sire: **Welcome In Clara's Oberland,** senior herd sire at Henslee Farms. A son of McDonald Farms Oberland out of Welcome In Forward's Clara, Excellent 4 times, *26672—1120—6yrs—365—3x.

Dam: **Griffin Ruby Harmony,** VG, 5 consecutive records include: 13259—594—8yrs—HIR—706 T.M., 15623—723—9yrs—HIR—730 T.M.

Our bull offerings carry this proved popular breeding.

THE LATCHSTRING IS ALWAYS OUT AT

GRAIN MEADOW GUERNSEY FARM

WALTER L. YOUNG & SON — R. R. 1, GREENTOWN, INDIANA

IN SERVICE — A Son and Grandson of Fairlawan H. Eastern King, AR, 54 daughters, 109 records av. 10429—538 (M.E.—305—2x)

FAIRLAWN K. CONQUEST
Born October 2, 1951
USDA proof on his first 6 daughters shows an increase of 1342 lbs. milk, 32 lbs. fat over their dams.
Sire: **Fairlawn H. Eastern King**

An Excellent Half-Sister

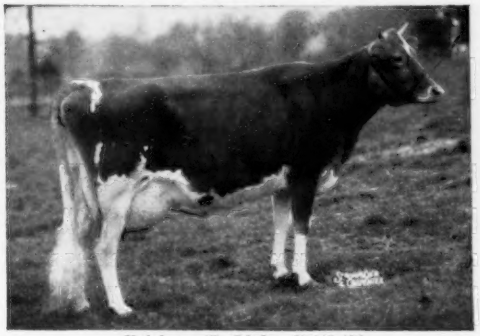

Fairlawn K. Idaho, E '49 '50
12261—617—Jr3—365C—3x
15842—852—Sr4—365C—3x
Dam: **Fairlawn Peer's Moonlight**
9368—522—Sr2—365C—3x
Next Dam: **Fairlawn Actor's Melbette**
Excellent 5 times. 12347—666—Sr4—365C—3x

FAIRLAWN ACTOR'S INSTRUCTOR
Born May 30, 1955
Instructor is being bred to our Conquest daughters.
Sire: **Fairlawn Peerless Actor.** A proved son of Green Meadow Peerless, out of Bright Lad's Actress, E '47, 18146—980—Jr4—365—3x.

His Dam

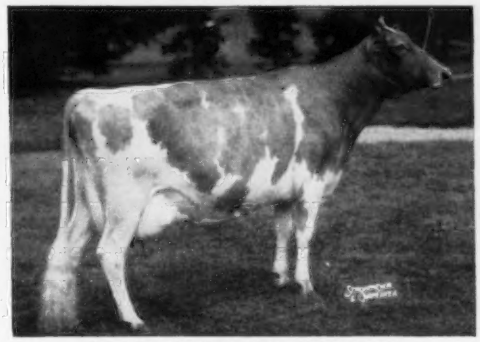

Fairlawn K. Debutante (VG '51 '55)
12532—665—Jr2—365C—3x, 12940—762—Jr3—365C—3x
12377—665—7yrs—365—3x
Sold for $4,100 in 1953
Next Dam: **Fairlawn Hornet's Actorine**
Excellent 3 times. 15473—785—5yrs—365—3x

Bull Calves For Sale By These Sires, Out Of High Producing Dams.

Federal Accredited Herd No. 582217 — VISITORS ALWAYS WELCOME — State Bang's Free No. 9460

RITCHIEDALE GUERNSEY FARM

GASTON, INDIANA — OTIS P. RITCHIE, Owner — Phone 33-1

CLEAR SPRINGS FARM

THE HEAD MAN

COLDSPRING'S NOBLE'S LEADER

(A Proved Sire of Uniformity and Production)

Sire: **Coldspring's Romulus Noble**

Dam: **Coldspring's Hardwick Content**
14005—640—Jr2—365—3x

THE RESERVES

CLEAR SPRINGS' MAJESTY'S PHIL

15 AR daughters, others on test
1 Excellent daughter, 25 daughters in herd.

Sire: **Riegeldale Emory's Majesty, AR**

Dam: **McDonald Farms Delora**
13591—767—DD, 4 AR daughters
Very Good at 14½ years.

CLEAR SPRINGS PEER'S PERFORMER

8 AR daughters, 30 daughters in our herd.

Sire: **Fairlawn Performer's Peer, AR**

Dam: **Two Brooks King's Frolic**
14830—767—5yrs—365C—3x
Excellent '52 '53 '54 '56

CLEAR SPRINGS MAJESTY'S ROLIC

2 daughters on test, 10 daughters in our herd.

Sire: **Riegeldale Emory's Majesty, AR**

Dam: **Two Brooks King's Frolic**
14830—767—5yrs—365C—3x
Excellent '52 '53 '54 '56

WOODVALE LEADER'S ROYAL

A young bull with a great future.

Sire: **Coldspring's Noble's Leader, AR**

Dam: **McDonald Farms Just Orena**
16096—774—Sr4—365—3x
Very Good '54

CLEAR SPRINGS BARON'S CHAMPION

Another young bull showing lots of promise.

Sire: **Clear Springs Majesty's Baron**

Dam: **Tarbell Champion Eulalie**
17857—825—6yrs—365C—3x
17952—821—7yrs—365C—3x

N. C. Bang's Herd No. 100 . . . T. B. Accredited No. 581288

Estate of A. L. BROWN, Owner
ALFRED M. BROWN, Manager
JOHN H. BLACKWELDER, Farm Supt.

CLEAR SPRINGS FARM
Concord, North Carolina — **U. S. Highway 29**
V. A. CUMBO, Herd Supt.

GOLD BANNER FARM

"A Herd With Outstanding Production And Longevity"

Our November 15th Special — A MAJESTIC Son Out Of FAWN For Sale

Gold Banner Maj. King

Born April 23, 1957

Sire: **Franchester K. Majestic**

Dam: **Gold Banner Fawn**

10260—504—Jr2—HIR—664 T.M.
11852—572—Jr3—HIR—638 T.M.
11866—598—Jr4—HIR—610 T.M.
13933—724—5yrs—HIR—365C—730 T.M.
14681—695—6yrs—HIR—365C—730 T.M.
11247—524—7yrs—HIR—305C—610 T.M.
14888—685—8yrs—HIR—365—730 T.M.
On retest and in 145 days has
8180 lbs. milk, 371 lbs. fat.

Next Dam: **Banner Boy's Junior Lass**

5 records including —
13813—702—7yrs—HIR—365—2x

His Sire's Dam

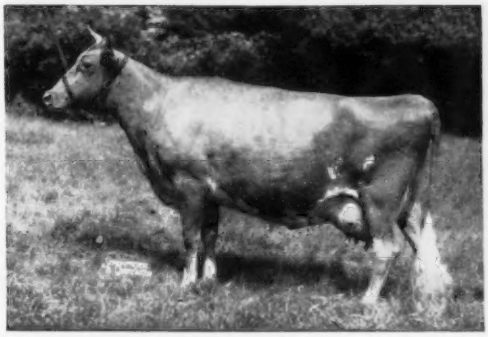

Riegeldale Emory's Itchen
Excellent 5 times
14995—859—Sr4—365C—3x
A daughter of Riegeldale Melba's Emory, $30,000.

KING Is Priced Right . . . Send For Details

CARL FORTKAMP — COLDWATER, OHIO

A PLUS PROOF BULL WITH AN INCREASE OF DAUGHTERS OVER DAMS OF 1161 POUNDS OF MILK AND 80 POUNDS OF FAT ON HIS FIRST 12 PAIRS . . .

Dam of Le Patriot

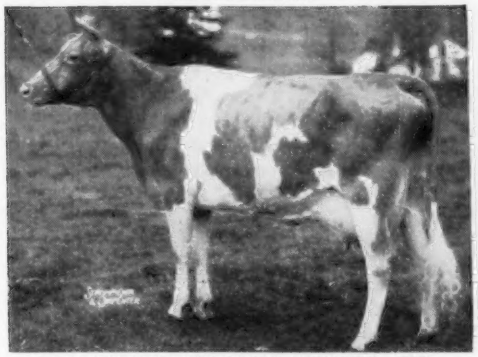

McDONALD FARMS IDEAL KIDETTE (VG)
14149—812—Sr4—365—3x

SOLD → to the Minnesota A. B. A.

McDONALD FARMS LE PATRIOT

Born October 9, 1950

(snapshot)

He is a bull that will weigh 1900 lbs., easy to handle, very active. His daughters have size, scale and dairy character. You will like them.

LE PATRIOT is the sire of 12 daughters with 13 records that average 9970 lbs. milk, 529 lbs. fat, 305—2x—M.E., an increase of 1161 lbs. milk, 80 lbs. fat over their dams. One of our Le Patriot daughters, Bradford's Mary B. made a milk Class Leading record, *12361—560—Jr2—HIR—305—2x.

We have several outstanding daughters in our herd and 3 sons are in service (see Michigan Directory, August 15, 1957 Journal). In our small herd we can no longer use Le Patriot and we feel this PLUS-PROVED SIRE SHOULD BE A REAL ASSET TO THE MINNESOTA A. B. A.

T. B. Accredited No. 541552 — Bang's Free Certificate No. 7611

BRADFORD FARM — Alma, Michigan

Located 2 mi. South, 1 mi. West of Alma

R. D. BRADFORD, Owner — Tel. R-4F12 — ALMA, MICHIGAN

SECO FARMS

Arcadia • Missouri

In the Beautiful Arcadia Valley

FAIRLAWN ACTOR'S FORWARD AND HIS TWO SONS, **ROYALIST** AND **PEDRO,** HAVE BEEN RESPONSIBLE FOR THE GREAT IMPROVEMENT IN OUR HERD, WHEN BRED TO THE DAUGHTERS OF OUR FOUNDATION SIRE, GAYHEAD'S IMPERIAL AND MEMBERS OF FOUR OUTSTANDING COW FAMILIES IN OUR HERD — HEADED BY **GAYHEAD'S LADY ROSA — ST. ALBANS VALIANT FAITHFUL — PAMELA OF WOODSIDE** — AND **LANGMORE LADY EXCELLENT** — THEIR HIGH RECORDS AVERAGE 15575 MILK, 755 FAT.

FAIRLAWN ACTOR'S FORWARD

10 PR sons, 37 AR daughters, 5 over 700, 13 over 600, 23 over 500 lbs. fat.
40 daughters classified average 84.3, 18 Very Good, 19 Desirable, 3 Acceptable.
We have over 60 daughters in the herd, 17 now on test. Forward is in service at M.F.A. Dairy Breeders' Assn., however, we still receive semen for use in our herd.

Sire: **Fairlawn Peerless Actor, AR**

Dam: **Fairlawn F. P. Gusta,** VG 4 times
4 rec. av. 13863—669, all over 600.

HIS TWO SONS IN SERVICE HERE

SECO FORWARD'S ROYALIST

Born August 13, 1953

Jr. Ch., Missouri State Guernsey Show, 1955. Full brother to Seco Forward's Pansy, VG '56, 14917—777—Sr3—365—3x.

Dam: **Gayhead's In-repose,** VG '48 '49
12027—527—Jr2—365C—3x, 14470—642—Sr4—365C—3x, 12876—588—6yrs—365—3x. 3 AR daughters.

SECO FORWARD'S PEDRO

Born January 8, 1953

Dam: **Pamela of Woodside,** VG '48
11071—537—Jr2—365—3x, 14649—767—Sr4—365C—3x. 4 AR daughters, Seco In-Signia, VG, 15805—868—6yrs—365C—3x; Seco G. I. Paula, VG, 13352—734—Sr3—365C—3x, 13494—720—Sr4—365C—3x.

Congratulations to C. S. Lankart, Waco, Texas, on his purchase of a Royalist son, Seco Royalist Favor, out of Seco I. Faith, VG '48, 14188—705—Sr2—365C—3x, 13355—699—5yrs—365C—3x.

OTHER TOP BULLS AND FEMALES FOR SALE — ALL AGES

SECO FARMS - Arcadia, Missouri

Federal Accredited 540906 . . . Vaccinated — Negative

GUY E. KENNEDY, Manager

Johnny Liked Our NOBLEMAN Daughters

Graysmarsh Noble Flitter . . . 1st prize Heifer Calf, Evergreen Classic, 1957
Graysmarsh Noble Minute . . . 1st prize Junior Yearling, Evergreen Classic, 1957

NOBLEMAN SIRED THE BLUE RIBBON JUNIOR GET OF SIRE AT THE EVERGREEN CLASSIC, 1957, John B. Merryman, Judge.

HIS JUNIOR GET WON SIMILAR HONORS IN 1956

LAKE LOUISE KING'S NOBLEMAN

His oldest daughters are now fresh and milking well.

Sire: **LAKE LOUISE CORONATION KING** ($11,000), 15 daughters classified, 1 E, 8 VG, 6 D. His daughters produce: Lake Louise King's Denise (VG), 18630—*1040—Sr3—365—3x; Lake Louise King's Cherub (VG), 18559—972—Sr4—365C—3x; Lake Louise Coronation Queenie, (VG), 15306—882—Jr2—365C—3x, 15875—898—Sr3—365—3x. A son of Gardenville Coronation Prince ($10,000), out of King's Charlotte (see below).

His Sire's Dam

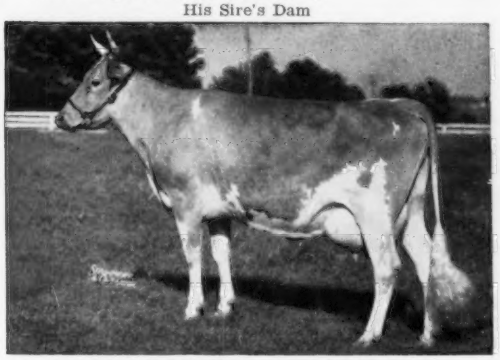

DOUGLASTON KING'S CHARLOTTE ($11,000)
15228—828—Sr2—365C—3x
19751—988—AA—365C—3x
One of the breed's outstanding brood cows.

His Dam

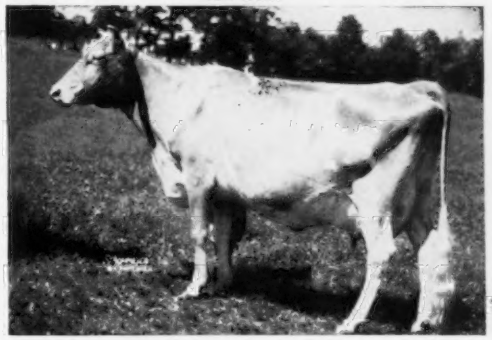

IMP. LAKE LOUISE PRINCESS MAY (E)
13192—521—9yrs—305C—3x. Very Good '54—Excellent '55. 1 tested daughter: **Lake Louise Aurora Marion** (VG), 13983—630—Jr2—365C—3x. Another son, Lake Louise May Rose King, is in service at Lake Louise Farm.

A NOBLEMAN SON OUT OF OUR EXCELLENT MARGIE COW IS IN SERVICE

GRAYSMARSH LUMBERJACK . . . Born April 12, 1956

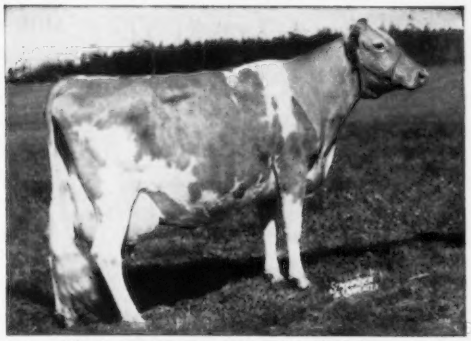

Owned jointly with Kenneth C. Price, Port Orchard, Washington. A son of KING'S NOBLEMAN (see above).

Dam of LUMBERJACK
OAK ACRE MARGIE (Excellent '55)
13330—751—6yrs—HIR—365—2x
14099—685—7yrs—HIR—365—2x
14138—*756—9yrs—HIR—305C—2x
15581—858—10yrs—HIR—365—2x
15317—821—11yrs—HIR—351—2x
5 records average 14493 lbs. milk, 774 lbs. fat, 350 days, 2x.

THREE MATERNAL SISTERS TO LUMBERJACK. THIS IS AN OUTSTANDING COW FAMILY.
RIVERSIDE ACRES MARILEE (VG '55), 13094—702—Jr3—HIR—365—2x, 13132—721—5yrs—HIR—305C—2x, 13942—763—6yrs—HIR—365—2x, 12577—683—7yrs—HIR—365—2x. **RIVERSIDE ACRES MARION**, 14017—743—6yrs—HIR—305—2x. **RIVERSIDE ACRES MARLISS**, 11151—618—Sr3—HIR—329C—2x, 12762—720—Sr4—HIR—365C—2x, 11184—612—5yrs—HIR—308—2x.

Her fourth daughter will not make 700 lbs. fat this year, but none of the other 3 did as first calf heifers either. This fourth daughter is a dandy heifer, though, and one of the several reasons we like her full brother, Lumberjack, so well. Margie is on retest going strong again; she's the head of a real family.

ANOTHER SON OF AN EXCELLENT COW IS IN SERVICE AT OUR FARM

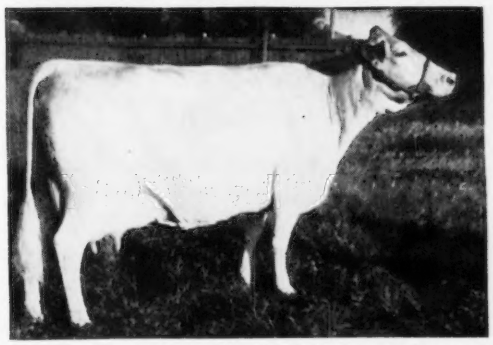

THE ROSE FAMILY

NOELBROOK FOUNDATION

Born July 31, 1951

Sire: **NOELBROOK GENERAL'S IMPROVER**
Sire: **Flying Horse Clara's General**
The MELODY and PRIMROSE families — both EXCELLENT. Sold for $9,000. 80 tested daughters — 4 are Class Leaders. 68 daughters classified, 5 E, 33 VG, 24 D.
Dam: **Noelbrook Truthful** (VG)
4 records include:
10254—581—Sr4—HIR—313—2x

Dam: **NOELBROOK ACRE'S ROSE** (E '51 '52)
10257—487—Sr4—HIR—317—2x, 11473—560—6yrs—HIR—341—2x
9014—463—7yrs—HIR—313—2x, 10547—558—9yrs—HIR—364—2x
10692—549—10yrs—HIR—365C—2x

NOELBROOK DONORA, a granddaughter of ROSE and TRUTHFUL **(the same families as found in Noelbrook Foundation's pedigree)**, was Senior and Grand Champion Cow at the Western Washington Fair, 1957. Her stablemate, Graysmarsh F. Flirt, was Reserve Champion Female in the same show.

Make Your Next Herd Sire A Graysmarsh Farm Bull, Out Of One Of Our High Record, High Classifying Cows. BULLS BY THESE SIRES ARE USUALLY AVAILABLE.

GRAYSMARSH FARM — Rt. 2, Sequim, Washington

LESTER LANCASTER, Manager

The Three Neighbors

Elmer H. Jones
Hi-Hill Farm
Coldwater

★

Jessie G. Bowden
Gayoso View Farm
Coldwater

★

J. E. Bowden
Gayoso View Farm
Horn Lake

NYMBO. . . Our Junior Sire Is Being Bred To Females
Rich In The FORWARD—CHUM Cross

Nymbo's Dam

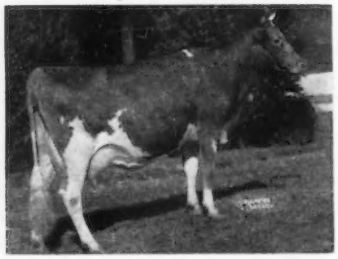

← **KLONDIKE NYMPH**
12112—597—GG
11970—569—CC
13332—676—AA
VG '51 '53

CATAMOUNT MELODY →
12360—751—GG
14047—848—AA
Excellent '48 at 11 years of age. Dam of 5 AR daughters and 9 breeding sons.

Nymbo's Granddam

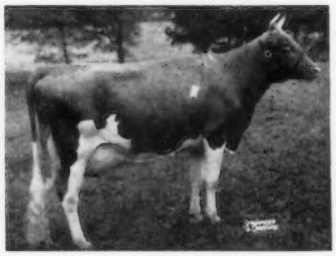

Cows Like These Are Being Bred To NYMBO

DON Daughters —

	MILK	FAT	AGE
Anita	10494	404	Sr4—HIR—2x, on test
Ann	10054	351	5yrs—HIR—2x, on test
April	9951	417	Sr2—HIR—365—2x
Theresa	9229	365	Jr3—HIR—365—2x

PRESTIGE Daughters —

	MILK	FAT	AGE
Mary E.	10134	431	6yrs—365C—2x
Brenda	9441	397	Jr3—HIR—338—2x
Bess	11023	471	7yrs—DHIA—2x
Josie	10291	461	3yrs—DHIA—2x

Males and females rich in this blood for sale.

10 miles east of Coldwater, ½ mile north of Independence

HI-HILL FARM **Coldwater, Mississippi**

T. B. Accredited — Vaccinated

ELMER H. JONES and W. MURRAY MORGAN

The July 1 issue of the Guernsey Breeders' Journal lists the following Senrab Guernseys among the Ten Leading cows at various ages on 2X milking:

SENRAB LUCKY IRENE	14180—619—Sr2—305C—2X, 1st in milk
	15001—637—Jr4—305C—2X, 5th milk
SENRAB PRINCESS ITCHEN	15271—892—Sr4—365C—2X, 3rd fat, 6th milk
	(First in fat when made)
SENRAB PRINCESS JANNETTE	16790—898—Sr3—365—2X, 1st fat, 5th milk
SENRAB ESQUIRE IONE	17224—842—Sr3—365C—2X, 3rd milk, 7th fat
	(First in milk when made)
SENRAB ESQUIRE IDA	11010—698—Sr2—365—2X, 10th fat
SENRAB PRE LUCY	13843—685—Jr2—365—2X, 9th milk, 10th fat

Nine of these Class Leading records were made by daughters of our three Blossom bulls, Esquire, Prince, and Prediction. These cows, among them 2 National (1st place) Leaders and 2 former National (1st place) Leaders, are still producing well in the herd.

We Have Production

"GUERNSEYS PAY"

SENRAB FARMS • **4 Miles West of New Lisbon, Wisconsin**

W. H. BARNES & SONS

On County Trunk A

Edisto Farms

A Line-Bred Green Meadow Herd

TWO PROVEN SIRES

FAIRLAWN HORNET'S GENERAL

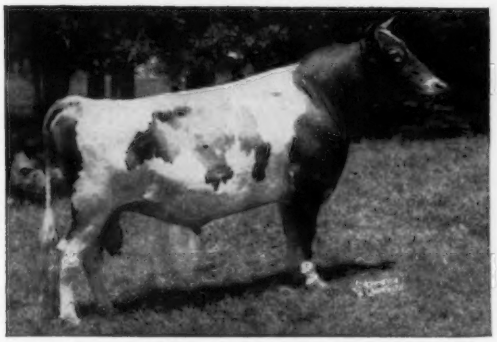

87 tested daughters, 91 records average
10092—495—305—2x (M.E.)
102 daughters classified,
3 E, 25 VG, 51 D.

NYALA PRINCE'S MAJESTIC

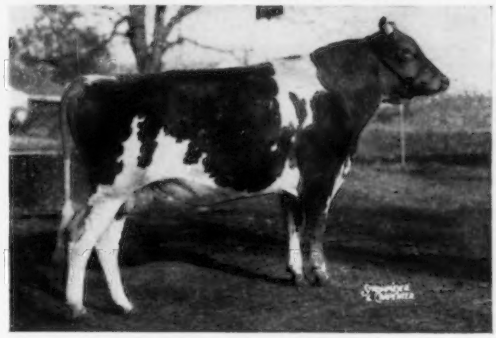

19 daughters, 19 records average
10051—520—305—2x (M.E.)
52 daughters classified,
9 VG, 35 D, 1 Class Leader.

Two Sons of Fairlawn H. Eastern King

74 AR daughters, 1 over 1100, 5 over 900, over 800, 27 over 700 lbs. fat 45 daughters classified, 44 above the line, 7 E, 24 VG, 24 D. 54 daughters, 109 records, M.E.—305—2x av. 10429 M, 5.2%, 538 F.

FAIRLAWN K. JASON
Born December 8, 1951
9 tested daughters. 13 daughters classified,
1 E, 4 VG, 8 D.

FAIRLAWN K. BRIGHT
Born December 21, 1952
Over 40 daughters in herd. First ones started on test, milking over 40 lbs., 2x.

Two Junior Herd Sires Whose Daughters Look Very Promising As Youngsters:

DUNWALKE R. DANDY

Sire: **Hominy Hill Rex**
Dam: **Manor Glen Levity**
20638—1142—5yrs—365C—3x
Highest testing daughter of Fairlawn H. Eastern King.

MONTEREY CORONATION JEWEL

Sire: **Gardenville Coronation King**
Dam: **Wilgorlan Farms Topaz**
12986—701—Jr2—365C—3x

We offer carefully selected sons of these sires.

EDISTO FARMS

Denmark, South Carolina

J. B. GUESS, JR. — J. B. GUESS, III — T. CONNOR GUESS, Owners
JULIUS E. BELL — DUNCAN SMOAK, Herdsmen
GEORGE W. FOWLER, Herd Manager T. B. and Bang's Accredited

HILL GIRT Guernseys

OUR FAME BULL

HIMSELF

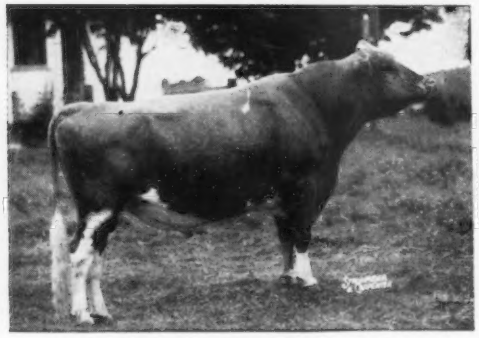

WESTERN GLOW LOU'S FAME
His second daughter to finish test, Western Glow Della Lou, made a Class Leading record of 11719—*682—Jr2—HIR—305—2x (3rd place for fat) for Gerritt Vander Griend, Lynden, Wash. A double cross to Hilltop Butterfat Count . . . he the highest summarized sire to date, from the standpoint of type

14 classified daughters, 88.2%
7 E, 3 VG, 4 D, all above the line.

31 Tested daughters, 74 records average
11442 lbs. milk, 534 lbs. fat—305—2x—M.E.

His Dam

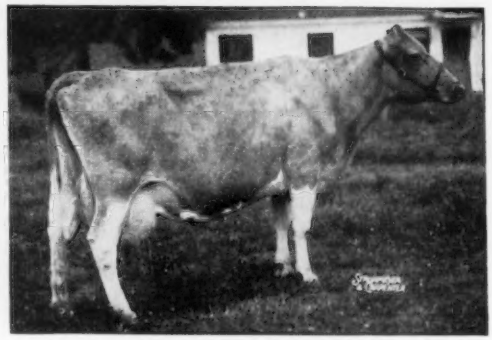

Western Glow Butterfat Lou (4 times E)
12431—624—Jr2—365C—2x
15017—715—7yrs—365C—2x

2 AR sons include:
Western Glow Lou's Royal, (see below)
4 tested daughters include:
Western Glow Laughter (4 times VG)
4 good records include:
13549—642—Jr4—305C—2x
14496—664—5yrs—305C—2x
Western Glow F. Marylou, (see below)

It is this COUNT inheritance that predominates the pedigrees of many of the top animals sold in leading auction sales in recent years.

LOU'S FAME **is a maternal brother to WESTERN GLOW LOU'S ROYAL,** 20 daughters, 53 records average 9715—503—2x—M.E. 20 daughters classified average 86.2%. 3 daughters classified Excellent and include: Brockwell Royal Faith (E '55), 17787—913—6yrs—365C—3x, sold to Lake Louise for $11,000; Brockwell Royal Faithful (E '56), 12909—712—5yrs—DHIA—346 days—2x, sold to Flying Horse Farm for $4,800.

His Maternal Sister

Western Glow F. Marylou
(E '55 '56)
Topped the 1955 Franchester Sale at $5,000 going to John Worthington, Bel Air, Md.
*14356—648—Jr2—365C—2x
15006—687—Sr3—365C—2x

His Sire's Dam

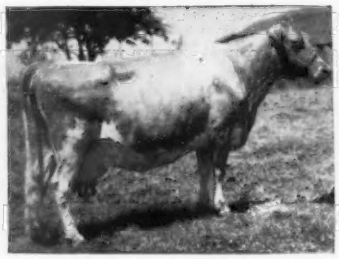

Wesclair Pansy's Flower
4 times Excellent
15701—*740—AAA—305C—2x
2 AR sons, 3 AR daughters, 2 VG, all over 10,000 lbs. milk, 523 lbs. fat as immature cows on 2x.

His Granddam's Maternal Sister

Western Glow Butterfat Maryann
2 times Excellent
Sold for $14,600.
13825—*763—6yrs—305C—2x
2 AR sons—both summarized, 4 AR daughters.

To date we have 30 daughters by Lou's Fame in our herd . . . we also have retained a few Fame sons out of our best tested and classified cows. SEND FOR PRICES AND PEDIGREES ON AVAILABLE FAME SONS . . . PLAN TO VISIT OUR HERD.

INQUIRIES INVITED

HARRY G. HASKELL, JR., Owner — **CHADDS FORD, PA.** — GEO. M. NEWLIN, Manager

TWO MORE SIRES IN SERVICE AT HILL GIRT

YELLOW CREEK B. NASHUA . . . Dropped March 23, 1956
His 3 Nearest Dams and A 3/4 Sister To His Sire All Excellent

His Dam

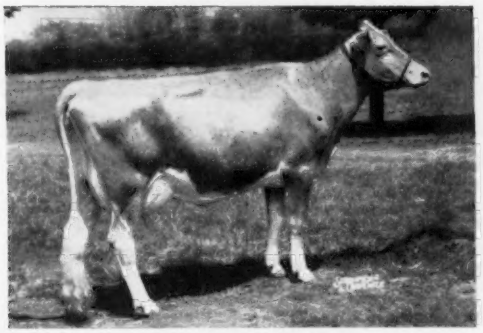

Yellow Creek Supreme Maidy (E '56)
11726—660—Jr2—HIR—365C—2x
Purchased by John D. Worthington, Bel Air, Md., in the 1956 Guernsey Sale for $3,300. 1st prize 3-Year-Old, Sr. & Gr. Ch., Baltimore-Harford, 1956.

His Dam's Dam

Yellow Creek Gypsy Maid (E '55 '56)
11841—610—Jr2—365C—2x
11838—642—Sr2—HIR—365—2x
11757—631—Jr4—HIR—362—2x

His Sire's Dam

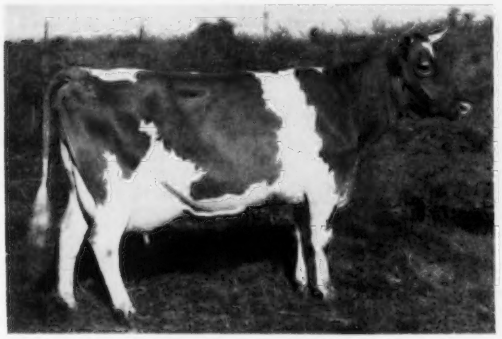

Yellow Creek Gem's Levity
4 times Excellent '50 '51 '52 '53
9391—423—Sr4—365C—2x (685 T. M.)
10797—466—6yrs—365—2x
14389—606—7yrs—362C—2x
3rd Produce of Dam, International, 1955.
3 tested daughters.

His Sire's 3/4 Sister

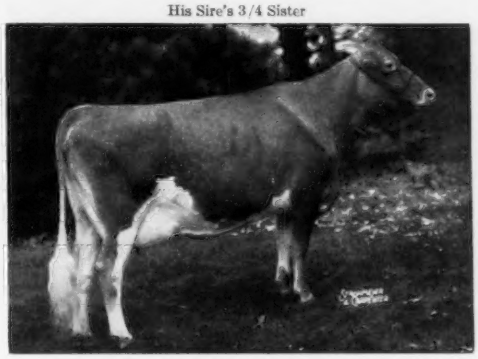

Yellow Creek Rose Harmony (E '54 '55)
9313—489—Jr2—HIR—329C—2x
Reserve All-American 3-Year-Old, 1955. Sold for $10,600 in Guernsey Sale, 1955. Now owned by Chedco Farm, Berlin, Mass.

A Home-Bred Sire . . . **HILL GIRT LEGACY'S TRIUMPH** . . . Dropped February 8, 1952
His first daughter to freshen, Hill Girt L. T. Sapphire, has just finished with 9621—450—Jr2—305—2x.

Sire: **Hill Girt Legacy**, 12 daughters, 19 records average 8495—431—305—2x—M.E. He is a maternal brother to Groton House Caesar's Mist, 13424—659—Sr2—365—3x, 14606—664—Jr4—365C—3x, 19438—846—5yrs—365C—3x. He is by Pine Manor Levity's Legacy, out of Mistress (see below).

Dam: **Winlochan Countess Dora.** A former Class Leading daughter of Hill Girt Count. She made 3 consecutive 305—2x records, *10628—616—Jr2—305—2x, 11314—647—Jr3—305C—2x, 12833—717—Jr4—365—2x.

His Sire's Dam

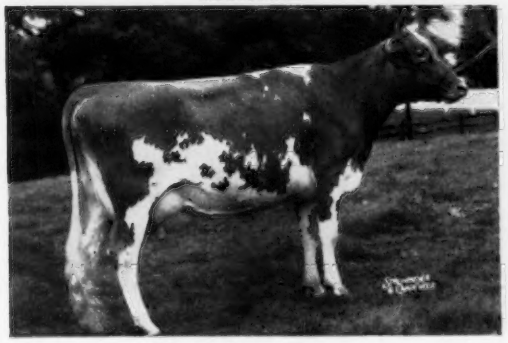

Groton House Mistress
12425—620—Sr2—365C—3x, 14357—691—Sr3—365C—3x
Sold for $6,000 in The Guernsey Sale, 1944. Dam of 1 summarized son, 1 tested daughter with 19438 lbs. milk, 846 lbs. fat, 5yrs—365C—3x.

His Dam's Dam

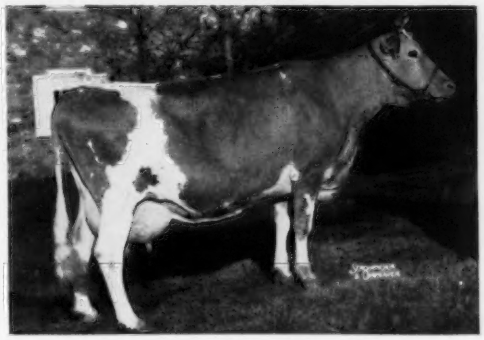

Doris of Twin Oaks Farm (VG '47)
11998—537—Sr3—324C—2x
12566—678—5yrs—324C—2x
15278—832—6yrs—365—2x

INQUIRIES INVITED

HILL GIRT FARMS

HARRY G. HASKELL, JR., Owner — **CHADDS FORD, PA.** — GEO. M. NEWLIN, Manager

ELEVATION 8,000 FEET — JUST A MILE AND A HALF NEARER TO HEAVEN

SNOW SUMMIT RANCH

HERBERT A. SNOW · PARK CITY, UTAH

Two Production Sires In Service

LOCUST GROVE MELINDA'S MARVEL

Born March 4, 1953

7 nearest dams average 15490 M, 805 F. 1st Jr. Calf, N. J., 1953; 1st Junior Yearling and Junior Champion, N. J., 1954; Honorable Mention All-American Junior Yearling, 1954; 1st 2-Year-Old, N. J., 1955; 1st Aged, Senior and Grand Champion, Utah State Fair, and 5th Aged, N. G. S., 1956.

Sire: **Sterlingold Melinda's Majesty**

His Dam

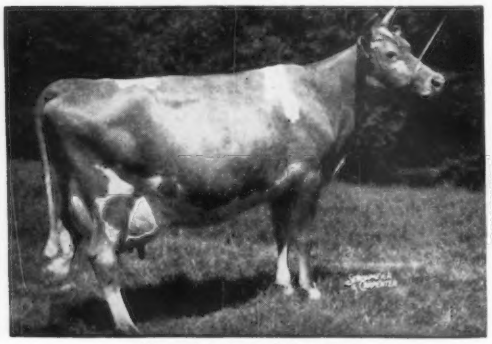

Pharaoh's Jean of Gwynllan
Excellent '47 '48
13061—645—Sr2—365C—3x
17348—831—5yrs—365C—3x
16396—763—7yrs—305C—3x
17110—803—8yrs—305C—3x
18158—835—9yrs—365C—3x

His Sire's Dam

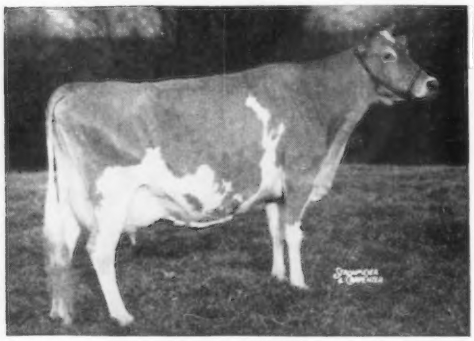

Coronation Melinda
Excellent '47 '48 '51
15121—766—Sr4—365—3x
19537—961—6yrs—365—3x
Sold for $31,000 in 1950.

LYNNDALE FARMS M. PEERLESS

Born August 16, 1952

1st Senior Yearling and Junior Champion, Arizona, 1954.

Sire: **McDonald Farms S. Meldon, AR**
Reserve Grand Champion, N. G. S., 1949. 17 daughters classified average 85.7.

Dam: **Goose Valley Margery**
Very Good '52 '54 '55
8798—417—Jr2—HIR—730 T.M.

His Sire's Dam

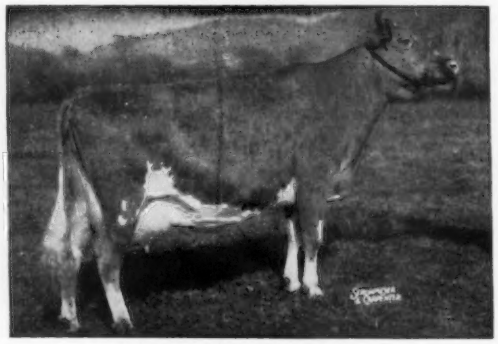

McDonald Farms Honeybloom
Excellent '47 '48 '52
11162—658—6yrs—365C—3x
Senior and Grand Champion, N. Y., 2nd Aged, D. C. C., 1949.

His Half-Sister

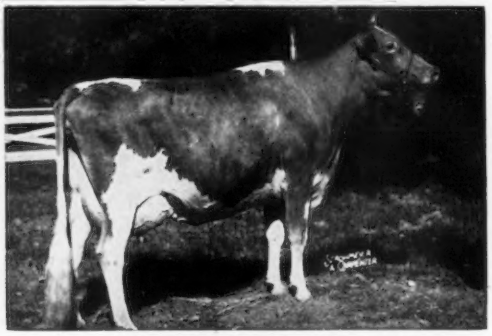

Lynndale Farms M. Puffin
Excellent '52 '55
10307—482—Sr3—HIR—305C—2x
9929—485—Sr4—HIR—365C—2x
13321—633—5yrs—365—2x

Plan to visit our herd and select a son of one of these sires to head your herd.

P. O. BOX 1469 — SALT LAKE CITY, UTAH

HERBERT A. SNOW, Owner · IVAN KINSEY, Farm Superintendent · MAX A. KRAMER, Herdsman

WHAT THE COWS ARE DOING

OFFICIAL HERD IMPROVEMENT RECORDS

The records of cows in a herd owned by individuals other than the herd owner are published with the herd owner. It is impossible to publish them separately.

OWNER AND RECORD	Age	Days In Milk	Lbs. Milk	Lbs. B. Fat
ALABAMA				
ST. BERNARD COLLEGE, PLACID OAKS FARMS, SAINT BERNARD				
Henslee Farms Pal Gemina	3-2	365-2X	11638	548
s. Two Brooks Paladin		d. Caumsett Country Gemina		
Henslee Farms D Smiles	3-7	181-2X	5710	254
s. McDonald Farms Distinctor		d. Caumsett Laughter		
Henslee Farms K Ann	3-4	192-2X	5264	237
s. Franchester Kella's King		d. Sterlingold Ruth		
SMITH, S. ROSS, OVERHILL FARM, TRUSSVILLE				
Majesty Lane Princess	7-4	232-2X	5335	249
s. Walker Farms Majesty's Lawyer		d. Park Lane Donna's Pride		
Overhill F Margaret	4-10	305-2X	8137	394
s. Shoal Falls L. Fashioner		d. Sky Brook Maxim's Queen Betty		
Overhill F Shirley May	4-0	281-2X	5671	306
s. Shoal Falls L. Fashioner		d. Overhill Canadian Shirley Lass		
Overhill F Minnie Lee	4-1	257-2X	6271	348
s. Shoal Falls L. Fashioner		d. Preamble's Biserta		
Overhill Jay Bird	2-8	305-2X	6068	288
s. Edtena's Jay of Hart's Content		d. Overhill F. Gladness		
Overhill F Alice	2-2	305-2X	7899	362
s. Shoal Falls L. Fashioner		d. Overhill Canadian Dianne		
ARIZONA				
ARIZONA, UNIVERSITY OF, TUCSON				
U of A Warriors Bi Ellen	4-8	305-2X	8213	332
s. Welcome-In Warrior		d. U. of A. Lubas Ellen		
U of A Clarrens ACJ Millie	2-2	305-2X	9566	336
s. Welcome In Clarren		d. U. of A. Jesper's Millie		
ARKANSAS				
ARKANSAS TUBERCULOSIS SANATORIUM, STATE SANATORIUM				
Select Martha Ann	4-7	299-2X	2799	145
s. Meadow Lodge Select		d. Martha of Sunny Acres Farm		
BAILEY, LEONARD & CHARLES, FORT SMITH				
Grandee Glamours Gift	5-10	305-2X	9308	520
s. St. Albans Glamour Faith's Lad		d. St. Albans Grandee V. Gift		
Peer Susann Jeanne	6-2	281-2X	7206	353
s. Wethersfield Peer		d. Bailey's Rex's Susan's Susann		
Rex Susann Ideal Thelma	3-3	305-2X	9774	598
s. McDonald Farms Ideal Olympus		d. Bailey's Rex's Susan's Susann		
ERWIN FARMS COMPANY, INCORPORATED, CONWAY				
Walnut Tree Kings Nancy	7-10	305-2X	7663	504
s. King of Walnut Tree Farm		d. Walnut Tree Roger's Patricia		
Torrey Farm Majestys Girl	5-11	305-2X	8549	357
s. Gaylord Kingmead's Majesty		d. Torrey Farm Butter Girl		
Hominy Hill Champion Inez	3-7	305-2X	5570	263
s. Hominy Hill Champion		d. Innisfree King's Honeybloom		
Wilgorlan Farms Sharon	3-5	305-2X	6189	288
s. Gardenville Coronation King		d. Wilgorlan Farms P. Susie		
Supremes Bess of Willow Brook	3-4	285-2X	6483	345
s. Ideal's Star's Supreme		d. Sandy Lee of Willow Brook		
Roldo Crusaders Dolly	3-2	305-2X	5201	255
s. Hominy Hill Crusader		d. Hominy Hill Prince's Diana		
Wonder States Portia	4-10	305-2X	7338	376
s. St. Albans Glamour's Laddie		d. Wonder States Dalann		
Walker Farms R Gerty	2-9	305-2X	5885	290
s. Walker Farms Piper Renown		d. Walker Farms Standard Gerty		
Bluff View SDuchess	2-3	305-2X	4581	225
s. McDonald Farms S. Successor		d. Bluff View Baroness Duchess		
Supreme Helen of Willow Brook	2-3	305-2X	6938	324
s. Ideal's Star's Supreme		d. Sandy Lee of Willow Brook		
Haddons M Odele	2-6	305-2X	7975	353
s. Sterlingold Melvin		d. Haddon's Ram Oma		
WEBB, ED & PAULINE, WEBB'S GUERNSEY FARM, BENTONVILLE				
Glamour V Hale Spot	2-7	231-2X	4363	205
s. St. Albans Glamour Faith's Lad		d. Clark's Grandee V. Hale Spot		
CALIFORNIA				
ANDRESEN, J. C., ROLINDA FARM, FRESNO				
Bonnibell Valiant	10-1	305-2X	4453	178
s. Pine Manor Triumph		d. Pine Manor Majesty's Veronica		
Welch Farms Goldies Renee	6-7	238-2X	4911	266
s. Welch Farms Golden Crown		d. Happyholme Regal Roylene		
Sugar Rolindas Acme	4-7	305-2X	9128	322
s. Butterton Master's Acme		d. Van de Kamp Sugar's Verona		
Elm Lane Princess Wanda	3-2	305-2X	5424	293
s. Happyholme Majesty's Crown		d. Wandamere Princess Mary		
BOOS BROTHERS, CREST VIEW FARM, REEDLEY				
Palmways Peerless Harriet	2-0	282-2X	5977	320
s. Oak-View Royal Peerless		d. Palmway's Goldy's Hope		
BROWNLIE, J. P., GOLDKIST ACRES, TURLOCK				
Goldkist Girl of Idora	9-6	288-2X	12116	573
s. Idora Crusader		d. Discovery's Elnora of Idora		
Goldkist Lads Angel	4-5	295-2X	7962	493
s. Goldkist Play Lad		d. Dorella Soldier's Agnes		
BULLINGTON, DON C., ACAMPO				
Clo Vista Carolyn	9-1	183-2X	5160	226
s. Kearney Park Baron		d. Weldon's Princess Royal		
Clo Vista Kewpie	8-8	236-2X	5012	282
s. Clo-Vista Philosopher		d. Adohr Eldor Kenise		
Clover Oaks Leaders Jacklyn	4-6	305-2X	8061	424
s. Clo-Vista Leader		d. Clo-Vista Hopper		
Clover Oaks Statesmans Vanity	2-1	305-2X	8407	398
s. Clover-Oaks Royal Statesman		d. Clover-Oaks Leader's Jacklyn		
BURLINGHAM, LLOYD & CUNNINGHAM, WILLIAM, VALLEY OAKS FARM, GALT				
Revilo Rubys Rosie	9-0	365-2X	9112	411
s. Revilo Colonel's Master		d. Revilo Ruby's Rose		
Valley Oaks Chic Priscilla	5-5	345-2X	9557	481
s. Fairlawn Hornet's Sheik		d. Happyholme Pretorian's Velmia		
Valley Oaks V Nadene	5-3	264-2X	6053	284
s. Valley Oaks Velma's Valiant		d. Valley Oaks Nella		
Valley Oaks Chic Cathy	5-0	306-2X	6857	323
s. Fairlawn Hornet's Sheik		d. Traveler's Centa		
Valley Oaks C Phyllis	3-3	303-2X	5502	333
s. Valley Oaks Centa's Century		d. Valley Oaks Select Princess		
CLEVER, GEORGE H., CLEVERLANDS, TRACY				
Ellwood Rudys Lady	11-4	365-2X	11353	603
s. Ellwood's Royal Prince Rodolfo		d. Ellwood Randor's Lady		
Cleverlands Royal Zoe	9-11	305-2X	8998	427
s. Faretti's Farm Ethel's Royal		d. Happyholme Pharaoh's Zoe		
Cleverlands Rudys Francie	8-5	365-2X	11766	587
s. Cleverlands Royal Rodolf		d. Cleverlands Royal Francessa		
Cleverlands Amblers Velvet	7-0	365-2X	11246	582
s. Cleverlands Ambler		d. Elbow Creek Velma		
Cleverlands Rudys Rosamond	6-11	251-2X	6859	340
s. Cleverlands Royal Rodolfo		d. Happyholme Pharaoh's Rosalyn		
Cleverlands Mostroyal Satsuma	6-1	365-2X	7488	413
s. Cleverlands Mostroyal		d. Cleverlands Charming Sugarplum		
Cleverlands Amblers Ethona	6-0	209-2X	6161	374
s. Cleverlands Ambler		d. Cleverlands Sugar Ethra		
Cleverlands Amblers Azalea	5-3	280-2X	6531	307
s. Cleverlands Ambler		d. Elm Lane Arbutus		
Cleverlands Amblers Isolde	4-10	300-2X	8015	517
s. Cleverlands Ambler		d. Krum's Contender's Isabell		
Cleverlands Bonnie Angela	4-3	296-2X	7233	355
s. Western Glow Border Fame		d. Cleverlands Royal Angel Face		
Cleverlands Bonnie Jeanine	4-1	198-2X	5970	270
s. Western Glow Border Fame		d. Cleverlands Mistress Janiece		
Cleverlands Bonnie Bee	3-8	305-2X	5804	283
s. Western Glow Border Farm		d. Bonneville Burmese		
Cleverlands Amblers Ione	3-4	198-2X	6297	326
s. Cleverlands Ambler		d. Cleverlands Mistress Io		
Cleverlands Burma O War	2-10	365-2X	8403	394
s. Western Glow Man O'War		d. Cleverlands Mistress Bernice		
Cleverlands Amblers Evita	2-8	365-2X	9055	459
s. Cleverlands Ambler		d. Cleverlands Just Eve		
Cleverlands Pretty Rosebud	2-7	305-2X	6646	335
s. Cleverlands Ambler's Pericles		d. Cleverlands Mistress Rosemay		
Cleverlands Valors Magda	2-6	305-2X	8379	392
s. Cleverlands Jack's Valor		d. Cleverlands Mistress Madge		
Cleverlands Mon Lukes Peaches	2-3	365-2X	7911	443
s. Cla-ore Mon. Luke		d. Cleverlands Charming Pearley		
Cleverlands Glamorous Crystal	2-4	305-2X	7002	362
s. Cleverlands Ambler's Glamour		d. Cleverlands Mistress Esmeralda		
Cleverlands Smilax Burdette	2-4	249-2X	6610	276
s. Cleverlands Royal Fame		d. Cleverlands Bonnie Bemis		
Cleverlands Bonnie Ethelyn	2-1	287-2X	5073	283
s. Western Glow Border Fame		d. Cleverlands Ambler's Ethona		
Cleverlands Rhodora O War	2-1	289-2X	6125	300
s. Western Glow Man O'War		d. Cleverlands Golden Rhoda		
Cleverlands Bonnie Dora	2-1	305-2X	5968	306
s. Western Glow Border Fame		d. Cleverlands Dorie		
Cleverlands Curtiss Yvette	2-0	305-2X	8633	472
s. Cleverlands Noble Curtiss		d. Cleverlands Rocket's Yvonne		
Cleverlands Zombis Jessie	2-3	203-2X	6237	249
s. Cleverlands Zombi		d. Cleverlands Ambler's Jasmine		
Cleverlands Sugar Maid O War	2-2	214-2X	5026	229
s. Western Glow Man O'War		d. Cleverlands Zoe's Sugar		
Cleverlands Mon Lukes Opal	2-5	365-2X	9579	534
s. Cla-ore Mon. Luke		d. Cleverlands Royal Ruby		
Cleverlands Topaz O War	2-2	288-2X	5220	312
s. Western Glow Man O'War		d. Cleverlands Mistress Jewell		
Cleverlands Valors Frieda	2-2	305-2X	7550	426
s. Cleverlands Jack's Valor		d. Cleverlands Valiants Freesia		
Cleverlands Smilax Alyssum	1-6	287-2X	4049	212
s. Cleverlands Royal Fame		d. Cleverlands Peerless Armistice		
FRESNO STATE COLLEGE, FRESNO				
Cameos Smiles Trixie	5-5	305-2X	10625	445
s. Cameo Sweetheart's Shiek		d. Cameo Laughter's Smiles		
HOBBS, EDWIN L., EL VACA RANCHO, ORLAND				
El Vaca Chum Jane	2-8	305-2X	8369	385
s. Prince's Chum		d. Neeltje of Sint Maarten		
JESSUP, ROGER W., ROGER JESSUP CERTIFIED FARM, GLENDALE				
RWJS Masters Johnettas Sister	4-1	286-2X	10085	555
s. Flying Horse Master's Don		d. Johnetta of Busy Acres		
RWJS Masters Cielita Linda	3-6	249-2X	10311	530
s. Flying Horse Master's Don		d. Silver Joy's Linda		
KERN COUNTY UNION HIGH SCHOOL, BAKERSFIELD				
Western Glow Merry Maid	8-5	305-2X	8586	352
s. Western Glow Marymost		d. Western Glow Royal Maid		

Kerndale Del Bloom	4-2	305-2X	9193	440
s. Kid Bowling		d. Golden Butte Del Rhapsody		
Sears Calinda Bell	3-7	238-2X	4388	252
s. Ernie's Cal		d. Mainstay's Linda Bell		
Lone Palm Cals Naan	3-2	305-2X	6107	338
s. Kerndale Phillipa's G. Cal		d. Franmaur Prince's Nancy		
Princess Marvin May	3-2	269-2X	5101	247
s. Rozelyn Eldee Marshal		d. Golden Butte Princess		

NICEWONGER, JACK E., HAZELWOOD FARM, LODI

Elm Lane Salvia	8-3	190-2X	7328	317
s. McDonald Farms Fashion		d. Cameo Symphony		
Happyholme Crown Colette	7-6	292-2X	7381	363
s. Pine Manor Crown Majesty		d. Santa Ynez Ambler's Colette		
Hazelwood Crown Zoe	6-8	305-2X	8590	383
s. Happyholme Caroline's Crown		d. Happyholme Climax Zoella		
Cloverlawns Nola	6-6	302-2X	7727	366
s. Bonnibell Dawn's Noble		d. Cloverlawn's Nona		
Lynndale Farms M Glamorous	5-11	264-2X	7758	412
s. McDonald Farms S. Melody		d. Kenholme's Gladenia		
Davids Sun Ray Indian Girl	5-7	261-2X	6747	308
s. Fairlawn Actor's Chieftain		d. Whites Bridge Masher's Sunray		
Happyholme Valors Nettie May	4-8	305-2X	8960	374
s. Foremost May Valor		d. Graceland Nettie May		
Hazelwood Crown Buttercup	4-5	300-2X	7900	400
s. Happyholme Caroline's Crown		d. Butterfat of Golden Glow		
Happyholme Amblers Harriette	4-2	225-2X	6477	272
s. Happyholme Crown Ambler		d. Happyholme Hector's Harrietta		
Happyholme Amblers Eloise	4-3	282-2X	8873	369
s. Happyholme Crown Ambler		d. Bonnibell Eloise		
Happyholme Amblers Ynez	4-5	199-2X	6779	318
s. Happyholme Crown Ambler		d. Happyholme Crown Ynez		
Happyholme High Jasette	3-9	234-2X	5987	310
s. McDonald Farms High Ornate		d. Happyholme Regal Jasette		
Hazelwood Crown Butterfat	3-7	305-2X	8031	407
s. Happyholme Caroline's Crown		d. Butterfat of Golden Glow		
Hazelwood Crown May	2-7	261-2X	5182	270
s. Happyholme Caroline's Crown		d. Happyholme Crown May		
Hazelwood Crown Golden	2-6	292-2X	6111	307
s. Happyholme Caroline's Crown		d. Happyholme Crown Goldrop		
Hazelwood Crown Sungirl	2-7	237-2X	5895	312
s. Happyholme Caroline's Crown		d. Whites Bridge Masher's Sunray		
Hazelwood Crown Tidy	2-4	295-2X	7035	351
s. Happyholme Caroline's Crown		d. Fairlawn Actor's Tidy		

SCHMID, JOHN, BAY MEADOW FARM, SANTA CLARA

Goldkist Princes Buttergirl	9-2	305-2X	9735	512
s. Lehmar Prince Brownlie		d. Dorella Soldier's Agnes		
Bay Meadows Chloe	8-10	299-2X	12499	508
s. Eldor of Burger's Place		d. Bay Meadow's Cleo		
Hi Oaks Foremosts Reba	10-2	305-2X	12295	563
s. Berryland King's Foremost Yeoman		d. Prunut Roselle		
Bay Meadows Cathy	8-4	285-2X	7876	375
s. Eldor of Burger's Place		d. Bay Meadow's Charm		
Camellias Charlot	8-5	272-2X	9208	363
s. Matapa El Toro's Victor		d. Camellia of La Robleda		
Matapa Consuls Dahlia	7-7	305-2X	12333	538
s. Circle L. Consul Boy		d. Matapa Honey's Della		
Bay Meadows Katie	7-2	305-2X	10053	487
s. Happyholme Gay Aristocrat		d. Bay Meadow's Kay		
Bay Meadows Nancy	6-11	273-2X	7220	358
s. Happyholme Gay Aristocrat		d. Elbow Creek Mabel		
Happyholme Valors Elise	6-8	227-2X	4960	236
s. Foremost May Valor		d. Happyholme Elise		
Intimates Ireen	6-1	290-2X	9372	376
s. Bonnibell Rival		d. Valley Gem Intimate		
Bay Meadows Gay Polly	5-10	283-2X	7804	394
s. Happyholme Gay Aristocrat		d. Fresno Chieftain's Pride		
Burgers Place Stars Susan	5-3	287-2X	7813	394
s. Tarbell Gallant Western Star		d. Dorella Royal's Synthia		
Bay Meadows Gay Hila	4-2	365-2X	9371	525
s. Happyholme Gay Aristocrat		d. Bay Meadow's Hila		
Bay Meadows Olanda	3-5	302-2X	7059	370
s. Happyholme Gay Aristocrat		d. Bay Meadow's Olga		
Burgers Place Pauline	2-11	305-2X	8471	446
s. Burger's Place Star's Paul		d. Burger's Place Star's Susan		
Bay Meadows Elite Olive	2-4	365-2X	10676	503
s. Adohr Beau's Elite		d. Bay Meadow's Olive		
Bay Meadows Elite Midget	2-10	251-2X	4743	210
s. Adohr Beau's Elite		d. Bay Meadow's Milly Girl		
Bay Meadows Connina	2-6	249-2X	5131	252
s. Miranda's Max		d. Bay Meadow's Celest		
Bay Meadows Iris	2-5	305-2X	8596	393
s. Miranda's Max		d. Gay Lad's Iris		

COLORADO

COLORADO STATE UNIVERSITY, FORT COLLINS

College Foremost Red Gold	4-6	305-2X	7162	402
s. Rockmore Foremost		d. College Gold Cherub		
College Imperial Judy	3-1	268-2X	6699	348
s. Seco Imperial Baron		d. Valley Pride's Judy		
College Imperial Lady	3-0	305-2X	9716	528
s. Seco Imperial Baron		d. Stringtown Tastee Lady		
Snow Summit Dorlene	2-9	261-2X	6183	357
s. Seco Forward's Premier		d. Snow Summit Doris		

EGNER, WILLIAM H., WILEVA FARM, LOVELAND

Western Glow Sky Light	6-6	305-2X	11337	652
s. Flying Horse Master's Don		d. Giant Cedar Star Lily		

FORSYTH, DEAN, GUERNDEAN FARM, LONGMONT

Interlochs Autocrats Rettie	10-11	305-2X	9132	438
s. Valor's Golden Autocrat		d. Interlochs Rettie		
Interlochs Laddies Jane	8-8	305-2X	10740	503
s. Pioneer Rita's Laddie		d. Commander's Janey		

RUSSELL, CARL, CARL-ANNA FARM, KEENESBURG

Valiant Actors Rexetta	4-6	305-2X	7717	469
s. Rexetta's Valiant Actor		d. St. Albans Actor's Rexetta		
Carl Anna Farm Selects Ruby	2-6	305-2X	7698	461
s. Meadow Lodge Climax's Select		d. Prediction's Lady Ruth		

CONNECTICUT

ARNOLD, ALFRED, MASHAMOQUET FARM, ABINGTON

Mashamoquet Queen Julianna	4-5	305-2X	8824	401
s. Green Meads Wesley		d. Mashamoquet Shirley Temple		
Mashamoquet Bonnie	3-3	305-2X	5941	252
s. Charlescote Brigadier		d. Mashamoquet Cynthia		
Mashamoquet Queen Marion	3-4	305-2X	7804	332
s. Green Meads Wesley		d. Kinsey Farm's Mary Jane		

AUERBACH, BEATRICE F., AUERFARM, BLOOMFIELD

Auer Masters Rosebloom	10-1	305-2X	12921	546
s. Holly Farm Grand Master		d. Auer Majestic's Roselyn		
Auer Andys Reba	6-10	350-2X	10762	501
s. Argilla Raggedy Andy		d. Auer F. Model Rita		
Smiling Hill Claudia	6-6	305-2X	13696	640
s. Fairlawn Dairymaid's Steadfast		d. Secret's Claudia		
Auer Kings Rialto	5-11	305-2X	12128	576
s. Auer King's Majesty		d. Auer Master's Righteous		
Orkil Farms Eugenes Hazel	5-8	305-2X	8659	491
s. Thirlstane King Eugene		d. Old Timber's Heidi		
Auer Challengers Keila	4-9	305-2X	11206	511
s. Auer Andy's Challenger		d. Auer Andy's Kitten		
Auer Performers Maiden	3-4	254-2X	7005	350
s. Fairlawn Memoir's Performer		d. Pharos King's May Lily		
Auer Performers Repeat	2-2	362-2X	9918	437
s. Fairlawn Memoir's Performer		d. Auer Model's Regina		
Auer Performers Harriet	2-3	305-2X	7411	371
s. Fairlawn Memoir's Performer		d. Orkil Farms Eugene's Hazel		

BRISCOE, JOHN D., SILENT MEADOW FARM, LAKEVILLE

Gwyn Careg Foremost Desire	8-9	305-2X	10223	544
s. Foremost Wood Ford		d. Wood Ford Desirable		
Emroy Rose Marie	5-7	247-2X	7382	344
s. Fra-Mar Pharaoh		d. Actor's Rosalie of Farview		
Silent Meadow Firmament	5-5	305-2X	8873	445
s. Gwynllan Predictor		d. Pharos King's Berma		

CHENEY, A. A., CHENEY, C. B., TRUSTEE, u/will B. AUSTIN CHENEY, FALCON'S FLIGHT FARMS, LITCHFIELD

Sunny Lea Adrienne	8-2	305-2X	9272	406
s. King Sequel of Sunny Lea		d. Lady Olympus of Sunny Lea		
Princess Penny of High Fields	9-8	305-2X	8748	394
s. High Fields Victory		d. Rose Countess of High Fields		
Langmore Pats Inheritance	9-0	305-2X	10428	523
s. Gayhead's In-heritor		d. Patricia of Welcome Stock Farm		
Forges Chilton Bell	7-5	305-2X	12297	557
s. Rosewald Bell Boy		d. Forges Primrose Maid		
Masters Patricia S F	6-11	305-2X	10351	452
s. Alanby Master		d. Langmore Pat's Inheritance		
Falcons Amber	5-2	275-2X	7523	392
s. Sterlingold Merry Boy		d. Falcon's Quintessence		
Falcons Angeline	4-9	305-2X	10492	425
s. Falcon's Tangerine		d. Falcon's Saucy		
Falcons Ever Bonnee	2-11	305-2X	8772	419
s. Sterlingold Merry Boy		d. Falcon's Norene		
Falcons Merry Estra	3-1	241-2X	7057	360
s. Sterlingold Merry Boy		d. Wood Ford Wendie		
Falcons Conquest Fashion	2-9	282-2X	8092	347
s. Bethway Farms Be Conquest		d. Bent Lee Donna		
Falcons Fidius Fancy	2-5	305-2X	7984	352
s. Dangra's Jupiter Fidius		d. Falcon's Angeline		
Falcons Conquest Flicka	2-5	285-2X	7465	316
s. Bethway Farms Be Conquest		d. Forges Katy Bell		
Falcons Fidius Felice	2-5	305-2X	9665	411
s. Dangra's Jupiter Fidius		d. Count's Supreme Sally		
Falcons Fidius Fawn	2-4	305-2X	7624	332
s. Dangra's Jupiter Fidius		d. Falcon's Nell		
Falcons Fidius Fern	2-2	305-2X	8379	376
s. Dangra's Jupiter Fidius		d. Falcon's Ballerina		

CONGDON, CARMEN M., MRS., QUAKER BROOK FARM, SOUTHBURY

Quaker Brook Crescent	5-11	305-2X	7726	375
s. Eolia's Watchman		d. Quaker Brook Gertrude		
Quaker Brook Delight	2-10	278-2X	6140	273
s. Elmstead Foremost Pilot		d. Quaker Brook Tess		
Quaker Brook Golden Cheryl	2-3	197-2X	4126	135
s. Nyala Supreme Goldenrod		d. Quaker Nutmeg Gilda		

CONNECTICUT, UNIVERSITY OF, STORRS

Cornelia Calla Storrs	7-1	305-2X	11171	466
s. McDonald Farms Justice		d. Calla Clarice Storrs		
Myrtle Molly Storrs	3-8	192-2X	7397	393
s. Ideal's Marathon		d. Ideal's Marmion's Molly		
Coreen Coretta Storrs	3-3	181-2X	5124	276
s. McDonald Farms Lucky Orlando		d. Coretta Calla Storrs		
Coquette Cornelia Storrs	2-1	191-2X	5421	247
s. McDonald Farms Fore Nelson		d. Cornelia Calla Storrs		

DE TALLEYRAND, LELA, GWYN CAREG FARM, ABINGTON

Gwyn Careg Kings Daisy	9-0	296-2X	8461	394
s. Toll Gate King Mab		d. Wood Ford Cunning Daisy		
Gwyn Careg F A Dottie	5-3	274-2X	9079	407
s. Gwyn Careg Foremost Assam		d. Gwyn Careg King's Dot		
Gwyn Careg Watchman Desirable	5-7	260-2X	7617	336
s. Eolia's Watchman		d. Gwyn Careg Foremost Desirable		
Gwyn Careg Yankee Sunset	3-0	305-2X	9860	477
s. Antietam Royal Yankee		d. Twinwing Grand Sunset		
Gwyn Careg Jubelo Nancy	2-11	305-2X	8296	417
s. LushAcres Hermes' Jubelo		d. Gwyn Careg Assam's Nancy		
Gwyn Careg Dimple	2-6	305-2X	8158	418
s. LushAcres Hermes' Jubelo		d. Twinwing Baroness Dimple		

EDDY, CLARA W., THORN TREE FARM, NEWINGTON

Kellys Marauder Pan	5-11	305-2X	8988	433
s. Pharos King's Marauder		d. Bates' Levity Pansy		
Eddythorn Alcandra	4-3	305-2X	11327	543
s. Nyala Supreme Goldenrod		d. Merit Rosita		
Eddythorn Hesperia	3-9	305-2X	10785	530
s. Hagan Farms Comet V. P.		d. Rayol's Claire		
Eddythorn Elymene	3-7	305-2X	8446	414
s. Hagan Farms Comet V. P.		d. Westfield Sampson's Rietta		
Eddythorn W Aeolia	2-9	305-2X	9000	410
s. Nyala Prince's Wasp		d. Oaksdale Farm's Camilla		
Eddythorn W Latona	2-7	305-2X	9703	436

s. Nyala Prince's Wasp — d. Oak Crest D. Actress
Eddythorn W Dodona 2-7 305-2X 8976 422
s. Nyala Prince's Wasp — d. Kelly's Maruader Alice

FAULKNER, F. SHEFFIELD, GOLDEN HERD FARM, WILTON
Hickrill Vilaura 6-8 305-2X 8961 428
s. Wethersfield Autocrat — d. Hickrill Violet
Golden Herds Salvia 4-7 305-2X 9059 442
s. Nyala Performer's Asclepias — d. Cragscut Countess Lidyll
Craney View Patsy 4-11 299-2X 7785 378
s. Kitchener Fashion's Prince — d. Craney View Bettina
Deepwell Farms Goldenwave 4-7 282-2X 7028 326
s. Nyala Prince Supreme — d. Deepwell Farms Doris
Aftons Dans G Joan Steadfast 4-1 305-2X 10629 466
s. Langwater Dan — d. Afton's Golden Joan Steadfast
Golden Herd Jesse 2-11 305-2X 8135 430
s. Northern Conrad's Bailiff — d. Craney View Patsy
Golden Herd Doreen 2-9 305-2X 7473 362
s. Fairlawn Glory's Prince — d. Hominy Hill Prince's Winsome
Golden Herd Thelma 3-6 305-2X 8873 427
s. Fairlawn Actor's Bandmaster — d. Magyar's Pamela

FELEY BROTHERS, AUSTIN BROOK FARM, EAST GRANBY
Cavaliers Iris 6-11 305-2X 8820 464
s. Greenway Cavalier — d. Ladderlook Imogene
Austin Brook Mitzie 5-5 260-2X 7580 394
s. Royal Noble's Rex — d. Birchfield Montola
Austin Brook S Joy 5-0 273-2X 8198 393
s. Mulhocaway Butterfat Solon — d. Royal Noble's Jane
Austin Brook S Jalna 3-4 192-2X 5502 247
s. Mulhocaway Butterfat Solon — d. Jarome's Fair Jane

GILDERDALE, BURTON G., GILDERDALE FARMS, SHARON
Gilderdale Levity Theda 5-9 305-2X 11188 577
s. Sunny Lea Levity King — d. Otter Meadow Theda
Gilderdale Valors Lost 3-0 305-2X 8190 424
s. Gilderdale Golden Valor — d. Gilderdale Levity Lost
Gilderdale Eva Chips 2-11 305-2X 8373 466
s. Gilderdale Farms Chips Again — d. Gilderdale Champion Eva

HALLIWELL, LEONARD E., PINEHOLM FARM, LITCHFIELD
Bachelors Sweet Betsy 13-11 302-2X 6370 267
s. Horse Shoe King's Bachelor — d. Jason's Betsy
Sunny Lea Judys Clarice 11-1 302-2X 8170 398
s. King Sequel of Sunny Lea — d. Crescent Iona Judy Lee
Pineholm Silver Jade 4-6 305-2X 7395 363
s. Pineholm Royal Jason — d. Triumph's Silver Leaf
Pineholm Sweet Donna 4-1 291-2X 8766 412
s. Bain Ridge King Don — d. Bachelor's Sweet Betsy
Pineholm Jacarda 3-8 293-2X 5959 311
s. Pineholm Royal Jason — d. Pineholm Cardela
Pineholm Jasmine 3-2 289-2X 7295 325
s. Pineholm Royal Jason — d. Dictator's Carnation
Pineholm Royal Ballet 2-4 305-2X 7439 359
s. Pineholm Royal Jason — d. Pineholm Balanda

HAYES, HAROLD M. & SON, BROOKSIDE, NORTH GRANBY
Pharos Frostmans Hollis 8-1 252-2X 5262 226
s. Pharos Frostman — d. Pharos Border King's Holly
Eolia Mazie 5-7 305-2X 6219 357
s. Wolfpen Agent — d. Eolia's Mabel
House of Hayes Evening Star 3-11 305-2X 8215 335
s. Wolfpen North Star — d. Eolia Evelyn
House of Hayes Aldas Rhoda 3-11 253-2X 4815 236
s. Nyala Supreme Goldenrod — d. Brookside Cunning's Alda
House of Hayes Miss Bandy 3-7 305-2X 6896 282
s. Fairlawn Actor's Bandmaster — d. Pride's Made of Brookside

HOLCOMB, TUDOR F., BROAD-HILL FARM, WEST GRANBY
Lone Maple Butterfat Dolly 10-2 305-2X 8644 419
s. Lone Maple Butterfat Noble — d. Lone Maple Butterfat Dolly May
Oaksdale Frost Kings Donna 4-1 195-2X 7260 370
s. Pharos Frost King — d. Pharos Sensation Donetta
Broad Hill P Edwina 2-2 293-2X 8650 377
s. Pharos Frost King — d. Broad Hill T Norma
McDonald Farms Miss Vesta 2-5 305-2X 8583 470
s. McDonald Farms Premier — d. McDonald Farms Pre Roella
McDonald Farms Miss Valeda 2-4 294-2X 7035 361
s. McDonald Farms Premier — d. McDonald Farms Fair Rose

HOOPER, WILLIAM, FENN HILL FARM, HARWINTON
Fenn Hill Geraldine 10-6 305-2X 9849 447
s. Fenn Hill Butterfat Jerry — d. Fenn Hill Best Pearl
Fenn Hill Butterfat Jennie 9-10 305-2X 9126 403
s. Fenn Hill Butterfat Jerry — d. Fenn Hill Star
Fenn Hill Kings Daisy 5-7 305-2X 8659 366
s. Fenn Hill King — d. Fenn Hill King
Fenn Hill Maryln 4-0 305-2X 8643 429
s. Fenn Hill King — d. Fenn Hill Hope

HOUSATONIC FARMS, INCORPORATED, SOUTHBURY
Housatonic Farms S Primrose 6-9 275-2X 7240 335
s. Quanqual Star Bower — d. Housatonic Farms' Renown
Housatonic Farms F Musette 5-11 299-2X 6615 302
s. Housatonic Farms' Financier — d. Housatonic Farms' Rhythm
Housatonic Farms P Justina 5-5 305-2X 10787 546
s. Flying Horse Rose's Phil — d. Housatonic Farms' Tina
Housatonic Levity Ellie 3-3 305-2X 7883 348
s. Green Meads Levity Vindicator — d. Housatonic Farms' Roselle
Housatonic Farms P Estelita 3-0 305-2X 8220 383
s. Flying Horse Rose's Phil — d. Housatonic Farms' S. Luna
Housatonic Farms Golden Rose 3-2 284-2X 6338 341
s. Nyala Supreme Goldenrod — d. Housatonic Farms Rosalie
Housatonic Farms P Princess 2-4 305-2X 7597 358
s. Flying Horse Rose's Phil — d. Housatonic Farms' Duchess
Housatonic Farms P Elly 2-3 305-2X 6856 283
s. Flying Horse Rose's Phil — d. Housatonic Farms' Roselle
Housatonic Levity Elvira 2-3 305-2X 5665 249
s. Green Meads Levity Vindicator — d. Housatonic Farms' Elinoria

JOHNSON, W. L., JR., FAR FIELDS FARM, WASHINGTON
Far Fields Jean 9-7 294-2X 10065 414
s. Far Fields Freddie — d. Far Fields Jeannette

KURAS, ANTHONY, FLOWER FARM, WEST SUFFIELD
Highfield Princes Della 9-3 305-2X 9552 412
s. Gardenville Prince Herald — d. Hominy Hill Dawn
Flower Farm Kings Folly 5-10 288-2X 8930 453
s. Doral Farms Supreme King — d. Lewis' Royal Rosebud
Flower Farm Aces Lettie 3-2 305-2X 10147 418
s. Lettie's Ace — d. Flower Farm King's Elsie
Flower Farm M D Blanchett 3-1 305-2X 7471 347
s. Innisfree Moobie Dick — d. Troller's Blanch

LARKIN, HOWARD T., BEDLAM FARM, MIDDLEBURY
Lads Pride of Meadow Lake 7-5 305-2X 8322 523
s. Basquaerie Levity's Lad — d. Jason's Pride
Bedlam Roselinda 2-9 305-2X 10375 563
s. Great Elm Phil's Buoyant — d. Great Elm His Linda
Bedlam Aline Lenfestey 2-8 305-2X 10648 528
s. Ben Tulloch Ideal Ponder — d. Biscoe Alita Lenfestey
Bedlam Dora 2-8 305-2X 9361 535
s. Random Majestic — d. White Fences Dona
Bedlam Matina Lenfestey 2-8 305-2X 12751 545
s. Great Elm Phil's Buoyant — d. Biscoe Mollie Lenfestey
Nyala Honors Cowslip 4-2 305-2X 10260 562
s. Fairlawn Performer's Honor — d. Nyala Madonna's Buttercup

McCANN, FRASIER W. & ADAMS, JOSEPH E., GOLDEN HARVEST FARM, BRIDGEWATER
Sterlings Lizzie 12-4 283-2X 7387 419
s. McDonald Farms Gladiator — d. Sterling's Orasim
Golden Harvest Royal Gerty 6-7 305-2X 7481 357
s. Boulder Bridge Royal Prince — d. Golden Harvest Gertrude
Golden Harvest Rose Hilda 4-6 365-2X 9292 474
s. Gardenville Rose King — d. Harriet of Lower Round Top
Golden Harvest Rose Noreen 4-11 300-2X 9282 463
s. Gardenville Rose King — d. Golden Harvest Noreen
Wilgorlan Farms Firefly 2-7 305-3X 7512 385
s. Sterlingold Lord Wilgorlan — d. Wilgorlan Farms Sapphire
Golden Harvest Rose Mae 2-3 305-3X 10751 595
s. Gardenville Rose King — d. Golden Harvest Marigold

MINER, GEORGE N., GAYWOOD FARM, LAKEVILLE
Riverdale Georges Blue Bell 11-6 266-2X 7585 376
s. Silverwood George Washington — d. River Head's Blue Bell
Riverdale Georges Marigold 11-2 242-2X 6241 257
s. Silverwood George Washington — d. River Head's Marigold
Butterfat Liberty Bell 5-0 290-2X 8880 361
s. Basquaerie Levity Butterfat — d. Riverdale George's Blue Bell
Maxims Goldie Lady 5-2 244-2X 6414 271
s. Bournedale Maxim's Frisky — d. Riverdale Valiant Goldie
Sovereigns Rosetta 4-10 305-2X 8602 418
s. Riverdale Gay Sovereign — d. Riverdale Atlas's Red Rosette
Maxims Holly 4-10 291-2X 7788 383
s. Bournedale Maxim's Frisky — d. Riverdale George's Marigold
Maxims Lilac 4-11 276-2X 5576 288
s. Bournedale Maxim's Frisky — d. Riverdale Atlas' Lilac
Butterfat Louella 4-11 305-2X 8062 395
s. Basquaerie Levity Butterfat — d. Riverdale Valiant Louella
Gaywood Sheiks Lulu Bell 4-1 305-2X 8482 404
s. Riegeldale Conqueror's Sheik — d. Riverdale George's Blue Bell
Gaywood Golden Flute 3-9 302-2X 7564 369
s. Nyala Supreme Goldenrod — d. Riverdale Flirtatious

PRATT, GEORGE D., JR., SUNNY VALLEY FARM, NEW MILFORD
Sunny Valleys Kilda 9-3 256-2X 5670 271
s. Sunny Valley Mahomet — d. King's Hilda of Meadow Brook
Sunny Valley Counts Senora 8-2 238-2X 6834 313
s. Sunny Valley's Count — d. Sunny Valley's Senora
Sunny Valley Royal Lads Mirth 7-7 299-2X 6219 286
s. Sunny Valley Royal Lad — d. Sunny Valley Mirth
Deep Lake Laura of W T I C 7-5 274-2X 8576 497
s. Broad Hill Prospect — d. Windwood Valor Exotic
Sunny Valley Majors Patience 5-10 213-2X 5413 268
s. Fairlawn K. Major — d. Sunny Valley's Patience
Sunny Valley Archers Marilyn 5-7 274-2X 8276 419
s. Fairlawn Actor's Archer — d. Sunny Valley's Marilyn 2d
Sunny Valley Nobles Floy 5-4 256-2X 7748 365
s. Fairlawn H. Noble — d. Sunny Valley's Freida
Sunny Valley Nobles Etta 5-1 183-2X 6626 275
s. Sunny Valley Noble — d. Sunny Valley Noble's Esther
Sunny Valley Archers Emily 4-11 253-2X 8144 390
s. Fairlawn Actor's Archer — d. Sunny Valley's Emily 2d
Sunny Valley Watchful Ethereal 4-6 270-2X 7520 362
s. Sunny Valley Watchful — d. Sunny Valley Lad's Ethereal
Sunny Valley Archers Favor 4-4 305-2X 10682 483
s. Fairlawn Actor's Archer — d. Sunny Valley's Favorite 3d
Sunny Valley F Noble Princess 4-2 276-2X 5557 290
s. Fairlawn H. Noble — d. Sunny Valley's Princess
Sunny Valley Archers Lorene 3-11 244-2X 7486 347
s. Fairlawn Actor's Archer — d. Sunny Valley Royal Lad Lorene
Sunny Valley C Favor Dorothy 3-3 280-2X 7435 388
s. Sunny Valley Count's Favor — d. Sunny Valley Noble's Dorothy
Sunny Valley Vernons Chime 3-2 280-2X 6213 273
s. Sunny Valley Archer's Vernon — d. Sunny Valley Royal Lad's Chime
Sunny Valley C Favor Patience 3-1 298-2X 7315 355
s. Sunny Valley Count's Favor — d. Sunny Valley Major's Patience
Sunny Valley Vernons Ethereal 3-0 305-2X 8456 381
s. Sunny Valley Archer's Vernon — d. Sunny Valley Pride's Ethereal
Sunny Valley R Favors Daisy 2-0 305-2X 6769 352
s. Sunny Valley Rooster's Favor — d. Sunny Valley Watchful's Daisy
Sunny Valley Vernons Senora 2-0 305-2X 6335 293
s. Sunny Valley Archer's Vernon — d. Sunny Valley Count's Senora

SALTER, KATHARINE, SALTER FARMS, COLCHESTER
Northern Patsys Nancy 9-2 305-2X 8966 450
s. Caumsett Patsy — d. Horse Shoe F Neptuna
Salter Farms Sprigit 6-7 305-2X 8822 415
s. Webotuck Prince — d. Foremost Sprite
Salter Farms Neptuna 5-4 305-2X 7498 396
s. Greenway Cavalier — d. Northern Patsy's Nancy
Lone Maple Butterfat Noranda 3-7 305-2X 6537 356
s. Two Brooks Norseman — d. Lone Maple Butterfat Rosenna
Salter Farms Sprite 3-2 305-2X 7526 372
s. Nyala Supreme Goldenrod — d. Salter Farm's Sprigit
Salter Farms Lucinda 2-3 305-2X 6796 325
s. Twinwing Lucky Snowman — d. Nyala Steadfast Ladino
Pond Acre B Esther 2-4 305-2X 6897 299
s. Ben Tulloch J. Foremost — d. Pond Acre Farm's Isabelle

SPENCER, WINTHROP W. & MARIGOLD C., SPENCER FARM, WATERTOWN

Haddons M Bess	6-9	250-2X	8522	387
s. Sterlingold Melvin		d. Ram Vagabond's Bea of Haddon		
Neponset River Leona	2-5	266-2X	6182	275
s. Wethersfield Harvester		d. Law-Will Countess Hope		

TAYLOR, WILLIAM MARVIN, SHOREACRES FARM, EAST NORWALK

Shore Acres Faithful	3-10	305-2X	9569	464
s. McDonald Farms Impressive		d. Shore Acres Olivia		
Shore Acres Glow	2-10	305-2X	7196	307
s. Nysia Dictator		d. Shore Acres Amy		
Shore Acres Hope	2-7	233-2X	5098	274
s. Nysia Dictator		d. Shore Acres Countess		

WEINGART, F. N. & SONS, CLOVER HILL FARM, TORRINGTON

Just Pauline of Clover Hill	2-10	282-2X	6096	293
s. Storrs Brigadier Justice		d. Lilyvale's Lillian of Wildwood		
Clover Hill Charms Justine	2-3	266-2X	6231	279
s. Storrs Brigadier Justice		d. Clover Hill Valma's Charm		

WEINGART, HERMAN R., SR., LEBANON

Bunker Hill Butterfly	6-9	305-2X	8575	386
s. Nyala Supreme Jumbo		d. Falcon's Treva		
Nancy of Glacier View	6-7	228-2X	6489	305
s. Pharos Border King		d. Peckhurst Hilda		
Deep Lake Brenda	4-7	279-2X	7035	364
s. Butterfat Demonstrator		d. Windwood Valor Exotic		
Greenridge Dons Rosemarie	3-8	305-2X	6631	344
s. Greenridge Anna's Don		d. Eight Bells Hollirose WTIC		
Ladys Melba of Gray Hollow	2-9	305-2X	9343	400
s. Renown of Gray Hollow		d. Lady of Gray Hollow		
Tamarack Aquifoliageae	2-9	305-2X	6918	319
s. Foremost J. C.'s Tamarack		d. Tamarack Hill Eminent Beauty		
Madrey Farm Melody Countess	2-5	305-2X	5579	252
s. Madrey Farm Berdena's Prince 2d		d. Madrey Farm Melody Princess		
Ideals Marmions Cora	4-7	302-2X	7788	346
s. Ideal's Marmion		d. Ideal's Prince's Cora		

DELAWARE

BARCZEWSKI, STEVEN, JR., LA GRANGE FARM, NEWARK

Kimberton Mahomet Gloriann	4-9	305-2X	7525	447
s. Kimberton Mahomet		d. Kimberton Knight's Gloria		
Brubaker Valley Janet	4-6	305-2X	7153	372
s. Fairy's Billy Boy		d. Sunny Slope Gretta		
Honey of La Grange	2-3	305-2X	6418	330
s. Curtiss Candy Levity Chum		d. Holly of La Grange		

BUCK, C. D., BUENA VISTA, WILMINGTON

Roamers Mary Ann	8-3	286-2X	9326	479
s. Royal May Roamer		d. Noble's Ann Marie		
Mordington Noble Queen Lillian	4-3	267-2X	9316	461
s. Northern Noble		d. Noble's Queen Lillian		

DELAWARE, UNIVERSITY OF, NEWARK

Eden Fore Joan	5-10	277-2X	11172	544
s. McDonald Farms Fore Norwin		d. Eden F. Joan		
U of D Ranger Abbie	4-4	250-2X	5716	294
s. Berkley Ranger		d. Spar Hill Spiceberry		
U of D Steadfast Barsity	2-11	305-2X	5637	294
s. Wilgorlan Farms Steadfast		d. Woodela's Queen Varsity		

PASSMORE, WILLS, LYNTHWAITE FARM, WILMINGTON

Lynthwaite Chucks Nora	3-10	305-2X	9786	499
s. Idylbrook Chuck		d. Lynthwaite Victoria		
Lynthwaite D Tulip	3-7	305-2X	5919	310
s. Wilgorlan Farms Defender		d. Lynthwaite Pansy		

UPHAM DOWNS FARM, MIDDLETOWN

Upham Downs Res Gretchen	4-6	292-2X	6667	287
s. Blakeford Resolution		d. Sarabelle of Upham Downs		
Upham Downs Omelia	4-0	251-2X	4937	272
s. Wilgorlan Farms Omar		d. Upham Downs Lyndalia		
Monterey Fore Merry	2-8	305-2X	5829	286
s. McDonald Farms Fore Noble		d. Monterey Merrymaker		
Upham Downs Res Finis	3-2	261-2X	5108	234
s. Blakeford Resolution		d. Adeline's Claire of Stomally		
Upham Downs Sevena	3-0	288-2X	5534	279
s. Osborne Hill Jeweler		d. Osborne Hill King's Robbie		
Upham Downs A Petal	2-10	305-2X	6333	341
s. Wilgorlan Farms Ace		d. Upham Downs B. K. Blossom		
Uphams Downs B Ks Saramy	2-5	291-2X	5251	235
s. Wey Acres Bruce's Karl		d. Sarabelle of Upham Downs		
Willamead Rycklaver Lilly	2-3	305-2X	3865	196
s. Windybrook Rycklaver		d. Windybrook Chugalong		

FLORIDA

BOUTWELL-MATHESON, INCORPORATED, JENWELL GUERNSEYS, STUART

Bogheid Leaders Astor	11-6	198-2X	4199	156
s. Caumsett Leader		d. Caumsett Island Astor		
Langmore Hope Coed	8-9	365-2X	8557	386
s. Wyebrook Scholar		d. Langmore Famous Hope		
Hilarys Speckled Lady	7-10	305-2X	6117	250
s. Langwater Hilary		d. L. Farm Boy's Charm		
Glensmeres Rosana	7-3	365-2X	10745	469
s. Glensmere's Rogue		d. Fairfields Idol's Pollyanna		
Jenwell Brightness	6-11	280-2X	6555	300
s. Pharos King's Maruader		d. Bates' K. Fran		
Jenwell M Bernice	6-11	236-2X	4401	198
s. Klondike Raider's Merry Boy		d. McCullough's Ultra Cherub		
Oakhurst Kings Faith	6-5	352-2X	6839	278
s. Oakhurst Valor King		d. Oakhurst Valor's Fairy		
Oakhurst Countess Hope	6-11	192-2X	2934	120
s. Oakhurst Valor's Count		d. Oakhurst Valor's Hope		
Fin N Feather C Maid	6-7	305-2X	7314	292
s. Clearbrook Challenger		d. Clearbrook Maxim's Gracie		
Jenwell G Duteous	5-7	222-2X	4754	189
s. Dinsmore Glamour		d. Colonial Hill Clementine		
Delwake Gabs Molly	5-2	305-2X	8393	416
s. Fairlawn Maxim's Gabriel		d. Delwake Molly		
Conovers Mars Doloris	5-5	305-2X	6868	327
s. King's Mars of Mercer		d. King's Doloris of Mercer		
Delwake Gabs Lynette	5-1	305-2X	7561	329
s. Fairlawn Maxim's Gabriel		d. Howella Lil		
Delwake G H Natalia	5-1	305-2X	8168	342
s. Gwynllan Hardwick		d. Delwake Gab's Nanie		
Beaulea Valors Adeline	5-3	261-2X	5504	251
s. Foremost Royal Valor 22nd		d. Vassar's Quiet		
Jenwell O Donita	5-0	184-2X	3678	152
s. McDonald Farms Steadfast Otho		d. Jenwell Glamorous Bonita		
Jenwell Daris	4-8	297-2X	6595	278
s. Basquaerie Levity Majesty		d. Victory's Highness		
Oakhurst Governors Lida	4-3	365-2X	8945	366
s. Oakhurst Valor's Governor		d. Oakhurst Valor's Lida		
Oakhurst Valors Bertha	4-3	305-2X	7049	321
s. Pine Manor King's Valor		d. Oakhurst Duchess Bertha		
Jenwell V Ellalee	3-8	307-2X	7080	288
s. Klondike Premost Valiant		d. Begeacres Daphyne		
Jenwell M Fame	2-10	269-2X	3570	166
s. Klondike Raider's Merry Boy		d. Fin'n Feather King's Cleo		
Jenwell V Flashlight	2-7	305-2X	5792	259
s. Klondike Premost Valiant		d. Begeacres Kathleen		
Jenwell H Governess	2-4	305-2X	5675	254
s. Jenwell King's Hero		d. Victory's Highness		
Jenwell H Gift	2-3	305-2X	5431	244
s. Jenwell King's Hero		d. Fin'n Feather King's Doll		
Jenwell H Goody	2-2	305-2X	5434	258
s. Jenwell King's Hero		d. McCullough's Rex's Blondie		

CONE, J. H., CONE'S GUERNSEY DAIRY FARM, PLANT CITY

Cone Claires Clovia	7-3	305-2X	5815	246
s. Riegeldale Ben's Clairvoyant		d. Sunshine's Lucky Inez		
Cones Cavaliers Heiress	6-5	305-2X	7884	403
s. Riegeldale Emory's Cavalier		d. Beaver Creek Dueweese		
Cones Cavaliers Sherie	6-2	305-2X	7699	408
s. Riegeldale Emory's Cavalier		d. Flint Farm Cherry's Daughter		
Locust Grove Merits Masher	3-11	284-2X	6360	263
s. Fairlawn Actor's Merit		d. Bondwick's Masher's Hera		
Maple Shades Leta	3-5	305-2X	8192	415
s. Murray's Sir Harriman		d. Maple Shade's Starlite Lass		
Ruggles Joyce of Kembrooke	2-5	291-2X	5899	295
s. McDonald Farms Ideal Ruggles		d. Dairylou Dixieland Harriet		
Cissys Snowgirl	2-7	305-2X	8135	399
s. Twinwing Lucky Snowman		d. Salter Farm's Cissy		
Mill Dale Lucy R	2-0	305-2X	6392	313
s. The Caves Jester		d. Mill Dale Jan		
Locust Grove Royal Weymouth	2-7	275-2X	7611	323
s. Locust Grove P. Proud Royal		d. Vagabond's Weymouth		
Locust Grove Royal Bright	2-6	289-2X	4348	198
s. Locust Grove P. Proud Royal		d. Bondwick's Bright Sunshine		
Locust Grove Royal Belle	2-4	305-2X	5584	252
s. Locust Grove P. Proud Royal		d. Woodbine's Christmas Belle		
Holly Time of Gerar	2-4	305-2X	9498	450
s. McDonald Farms High Neptune		d. North's Holly Time		
Lin Zee Royal Velvet	2-2	305-2X	7647	324
s. Mt. Ararat Royal Foresight		d. Chinquapin Beysey Valiant		
Locust Grove Merits Jermima	1-11	293-2X	6000	305
s. Fairlawn Actor's Merit		d. Magnet's Josetta		
Cool Branch I Dorcus	2-6	305-2X	8449	377
s. McDonald Farms Inheritor		d. Cool Branch Free Agate		

DINSMORE DAIRY COMPANY, DINSMORE FARMS, DINSMORE

Dinsmore Jury Delight	5-1	305-3X	10207	449
s. Dinsmore Juryman		d. Dinsmore Faymax Delia		
Dinsmore Noble Ishbel	4-3	196-2X	3889	189
s. Quail Roost Noble Yeoman		d. Dinsmore Maxmost Ishbel		
Dinsmore Mayroyal Jedettine	3-8	365-3X	8724	415
s. Foremost May Royalty		d. Dinsmore Noble Jedettine		
Dinsmore Jury Winona	3-9	305-3X	8406	343
s. Dinsmore Juryman		d. Dinsmore Mayroyal Willow		
Dinsmore Jury Minnie	3-5	350-3X	9538	452
s. Dinsmore Juryman		d. Dinsmore Mistress Minnie		
Dinsmore Actress Ina	2-8	365-3X	11168	523
s. Fairlawn Actor's Emory		d. Dinsmore Rosemost Ida		
Dinsmore Majesty Danice	2-7	353-3X	10174	434
s. Dinsmore Noble Majesty		d. Dinsmore Majestic Danice		
Dinsmore Mayroyal Jessie	2-7	363-3X	12051	482
s. Foremost May Royalty		d. Dinsmore Faymax Jessie		
Dinsmore Actress Foxy	2-7	356-3X	11760	503
s. Fairlawn Actor's Emory		d. Dinsmore Mayroyal Foxy		
Dinsmore Milton Blondie	2-6	358-3X	11421	503
s. Foremost Royal Milton		d. Dinsmore Noble Blossom		
Dinsmore Mayroyal Bloom	2-5	333-3X	5811	291
s. Foremost May Royalty		d. Dinsmore Valmax Blossom		
Dinsmore Mayroyal Treva	2-6	293-2X	4070	192
s. Foremost May Royalty		d. Dinsmore Maxmost Treavline		
Dinsmore Jury Goldenrod	2-5	305-2X	3742	197
s. Dinsmore Juryman		d. Dinsmore Noble Goldenrod		
Dinsmore Meadow Claudine	2-5	305-2X	5506	268
s. Dinsmore Meadow King		d. Dinsmore Noble Claudine		
Dinsmore Albert Geraldine	2-3	365-3X	10122	421
s. Dinsmore Master Albert		d. Dinsmore Mayroyal Geraldine		
Dinsmore Conqueror Patricia	2-5	305-2X	4859	256
s. Riegeldale Conqueror's Heir		d. Dinsmore Faymax Patricia		
Dinsmore Conqueror Sister	2-6	305-2X	3720	185
s. Riegeldale Conqueror's Heir		d. Dinsmore Maxmost Sister		
Dinsmore Milton Emma	2-5	305-2X	4803	217
s. Foremost Royal Milton		d. Dinsmore Noble Emanuela		
Dinsmore Albert Dorla	2-1	305-2X	6855	292
s. Dinsmore Master Albert		d. Dinsmore Noble Doris		

DODD, JACK, GARDEN LAKE PLANTATION, MAITLAND

Lakemont Dukes Polly	6-7	305-2X	6293	272
s. Priscilla's Fashion Duke		d. Lakemont Maxim's Star		
Coker Prediction Lady	3-9	305-2X	5081	279
s. Coker Anthony Prediction		d. Coker Emory's Lady		
Edisto Farms M Sunset	3-2	305-2X	6361	313
s. Nyala Prince's Majestic		d. Edisto Farm's Sateen		
Locochee Connie	3-1	298-2X	7379	315
s. Franchester P. Wistar		d. Shamrock Kathleen		
Locochee Carol	3-1	305-2X	8096	321
s. Franchester P. Wistar		d. Locochee Brave Caroline		
Locochee Beauty Eve	2-5	287-2X	5981	261
s. Franchester P. Wistar		d. Locochee Lothario's Beauty		
Locochee Wistar Edith	2-3	288-2X	5393	224
s. Franchester P. Wistar		d. Shamrock Jezebel		

Vaughandales Generals Beck 2-4 284-2X 6136 298
s. Vaughandales Quaint's General d. Vaughandale's Valinda
Vaughandales Blossom 2-2 273-2X 5234 259
s. Whippernock's Romulus Noble d. Burkeville La Noce's Rose
Vaughandales Buttercup 2-2 285-2X 6071 276
s. Bayville Maxim Implad d. Vaughandale's Quadrine

DONEGAN, C. E., DONEGAN DAIRY FARM, LARGO
Greenwyck Moon Flower 4-6 288-2X 5718 246
s. Don Har's Yniol d. Greenwyck Moonbeam
Goldwood Navigators Nella 4-8 260-3X 7822 379
s. Curtiss Candy Navigator d. Goldwood Founder's May
Goldwood Navigators Norine 4-2 289-3X 7747 353
s. Curtiss Candy Navigator d. Goldwood Hardwick's Susie
Dangras Forsyte Contessa 4-1 283-2X 7627 362
s. Coldspring's B. R. Forward d. Viscount's Rose
Dangras Forsyte Tambourine 4-0 305-2X 6197 295
s. Coldspring's B. R. Forward d. Dangra's Gypsy Girl
Weyhill Maximus O Day 3-10 268-3X 8157 330
s. Tarbell Farms Peerless Maximus d. Weyhill Rilma O'Day
Laurel Cliff Miss Polly 3-10 351-3X 12233 594
s. Western Glow Achievement d. Laurel Cliff Polliette
Bentons N Phyllis 3-4 305-2X 5979 318
s. McDonald Farms D. Nickey d. Benton's Excellent Peggy
Maple Shades L Betty 3-7 305-2X 7042 342
s. McDonald Farms Heir's Landon d. Pilot's Bella
Ida Patricia Irene 3-6 281-2X 3690 187
s. Melfield's Patrick d. Kennersley Ida
Wilburn Le Connie Lynn 3-2 305-2X 5569 292
s. McDonald Farms Le Otranto d. Wilburn High Starlyn
Bentons N Nelia 3-0 298-2X 5233 256
s. McDonald Farms D. Nickey d. Benton's Nimble Nelia
Ellerslie Masters Julia 2-2 290-2X 5129 266
s. Ellerslie Beauty's Master d. Ellerslie Duke's Julia

SCHMID, WALTER & SON, SARASOTA
Ros Royals Ruth 8-2 253-2X 8422 349
s. Peerless Rosette's Royal d. Jackson's Radiant Ruth
Sequels Tulip 7-9 305-2X 9394 406
s. Quanqual Southbound Sequel d. Jackson's Little Tulip
Sequels Rosette 7-2 281-2X 8293 322
s. Quanqual Southbound Sequel d. Tarbell Farms Peerless Rosette
Ros Royals Tulip Rose 7-1 305-2X 9536 391
s. Peerless Rosette's Royal d. Jackson's Tulip Rose
Jacksons Nellies Pearl 6-7 283-2X 7205 286
s. Rendy's Jackson d. Jackson's Nellie
Windsor Peerless Clara 4-0 305-2X 7106 337
s. Langvalley Peerless Capable d. Windsor Royal's Blueberry
Inverness A Fashion 4-4 305-2X 9558 458
s. Uwharrie R-V Affiance d. Inverness Pan's Jean
Tarbell Romulus Begonia 4-2 305-2X 7617 363
s. Coldspring's Romulus' Anchor d. Tarbell Gallant Begonia
Lakemont Peerless Sunny 3-9 295-2X 5866 310
s. Coker King's Peerless d. Lakemont Judy's Sunshine
Matoaka Lucius Tulip Doris 2-11 305-2X 9303 421
s. Tarbell Romulus Lucius d. Sequel's Tulip Doris
Matoaka Leader Ann 2-9 305-2X 6294 280
s. Lucius' Leader d. Ann's Lily of Pine Lawn
Matoaka Lucius Isabelle 4-1 305-2X 9154 446
s. Tarbell Romulus Lucius d. Ros-Royal's Belle

WARD, CARROLL L., JR., LAY LAINE GUERNSEY FARM, GOLDENROD
Lakemont Maxims Elsie 11-11 305-2X 6508 309
s. Gippy Foremost's Maxim d. Indian River Anthony's Hilda
Lakemont Maxims Babe 9-0 287-2X 5979 306
s. Gippy Foremost's Maxim d. Sunshine's Maxim Mamie
Sunshines Supreme Sunlight 7-3 305-2X 6047 286
s. Brays Island Bon-Ton's Supreme d. Sequel's Handsom Sunshine
Lakemont Judys Marion 6-3 305-2X 6952 378
s. Riegeldale Emory's Judicator d. Greenhutch Marion
Lakemont Butlers Isabelle 5-11 305-2X 6672 291
s. Butler of Burke's Tavern d. Riegeldale King's Cosmos
Lakemont Bright Donna 4-11 305-2X 6008 319
s. Quail Roost Bright Maxim d. Lakemont Maxim's Donna
Lakemont Victor Berna 4-9 305-2X 5974 307
s. Lakemont Maxim's Victor d. Lakemont Judy's Berna
Rebecca Princess 4-9 233-2X 5775 264
s. Pine Grove Heir's Prince d. Pine Grove Frances Rebecca
Wardhaven Irene M R Lass 3-10 305-2X 5271 261
s. Shoal Falls Golden Noble d. Wardhaven Molly R Lass
Lay Laine Steadfast Jean 3-9 305-2X 7008 317
s. Lakemont Anthony's Steadfast d. P. V. Noble Jean
Arden Raiders Sukie 3-7 264-2X 6249 361
s. Klondike Raider's Ardmost d. Arden Maxim Susan
Arden Raiders Sue 3-7 274-2X 6931 388
s. Klondike Raider's Ardmost d. Arden Maxim Susan
Lay Laine Royal Moonbeam 4-0 204-2X 4812 237
s. Lakemont King's Royal d. Lakemont Judy's Sunbeam
Lay Laine Royal Sylvia 3-5 365-2X 8186 481
s. Lakemont King's Royal d. Lakemont Royal Favorite
Lay Laine Steadfast Jewel 3-1 305-2X 6349 295
s. Lakemont Anthony's Steadfast d. Minuet's Jewel
Lay Laine Vigos Ruth 2-10 305-2X 7734 394
s. Golden Grange Vigo d. Lakemont Prince's Ellen
Lay Laine Teddys Charm 2-9 305-2X 5950 305
s. Lakemont Victor's Teddy d. Lakemont Independent Lassie
Wardhaven Foremost G M Pet 3-1 305-2X 6404 322
s. Klondike Premost Ace d. Wardhaven Golden M Pat
Lay Laine Steadfasts Doreen 2-9 305-2X 6543 353
s. Lakemont Anthony's Steadfast d. Lakemont Maxim's Donna
Lay Laine Highness Moonlight 2-8 305-2X 7831 363
s. Brays Island Royal Highness d. Sequel's Handsom Sunshine
Lay Laine Virginians Polly 2-6 305-2X 6419 308
s. Lakemont Victor's Virginian d. Lakemont Judy's Esther
Lay Laine Teddys Beauty 2-2 305-2X 7400 373
s. Lakemont Victor's Teddy d. Beauty's Noble B-Cup

GEORGIA

CLINE, D. L., CLINE'S GUERNSEY FARM, CARTERSVILLE
Renabie Emorys Dassel 6-6 265-2X 4772 262
s. Renabie Konnie's Emory d. Renabie Maxim's Christine

COKER, GRADY N., NEJASCO FARM, CANTON
Nejasco Phils Bessie 3-4 305-2X 5108 231
s. Coldspring's Royal Philosopher d. Sonnylaine His Beauty

GEORGIA EXPERIMENT STATION, BLAIRSVILLE
G M E S Valors Vanetta 3-2 305-2X 4734 263
s. Nejasco Meteor Valor d. Pecan Hills Vannora
G M E S Stars Star Dust 1-10 305-2X 5480 321
s. Wychmere Noble Kinsman d. G. M. E. S. Bell's Bright Star

PACE, JAMES E., MR. & MRS., REXDALE FARM, REX
Marijim Maxims Connie 3-1 305-2X 6797 330
s. Renabie Konnie's Maxim d. Willingham's Emory's Lady
Marijim Forwards Christena 2-7 305-2X 6171 284
s. Golden Grange W. R. Forward d. Marijim Cleopatrick's Dewdrop

REINHARDT COLLEGE, REINHARDT COLLEGE FARM, WALESKA
Reinhardt Lucifers Connie 7-0 251-2X 5783 248
s. Nejasco Meteor's Lucifer d. Grassview's Caroline
Reinhardt Lucifers Mona 6-7 305-2X 6645 345
s. Nejasco Meteor's Lucifer d. Reinhardt Meteor's Waleska
Reinhardt Lucifer Snowflower 5-5 305-2X 5122 256
s. Nejasco Meteor's Lucifer d. Sledge's Jeweler's Snowdrop
Reinhardt Utmost Tamara 4-10 271-2X 4586 249
s. Clear Springs Majesty's Utmost d. Reinhardt Meteor's Tallulah
Reinhardt Tallulahs Raindrop 4-1 197-2X 1864 100
s. Clear Springs Majesty's Utmost d. Reinhardt Meteor's Tallulha

IDAHO

BOGGS, ROY K., DARI-DALE FARM, NEW PLYMOUTH
Dari Dale Ruby 6-2 297-2X 10981 442
s. Westlynn Zero King d. Patsy's Rachel Ann
Dari Dale Faye 3-5 297-2X 6084 300
s. Westlynn Klansman d. Idacrest W. Faith
Dari Dale Ella 3-2 293-2X 7121 373
s. Dari-Dale Ranger d. Dari-Dale Esther K.
Dari Dale Christine 2-4 365-2X 7285 439
s. Westlynn Klansman d. Dari-Dale Cora Z.

KOESTER, ROBERT P., IDA-GOLD FARM, POTLATCH
Polaida Vikings Suprise 4-9 290-2X 7982 352
s. Riegeldale Millman's Viking d. Davina of Chicona

CLANCY, RUSSELL, MERIDIAN
Freer Acres Della 6-4 305-2X 8293 385
s. Fran-Ell Queen's Sammy d. Freer Acres Dimple

DANIEL, KENNETH H., KENMAX STOCK RANCH, GOODING
Kenmax Counterfeits Lola 8-11 274-2X 7427 312
s. Kenmax Count's Conterfeit d. Patricia's Ladie
Kenmax Veterans Lois 5-0 289-2X 6413 292
s. Prestdale Monarch's Veteran d. Kenmax Counterfeit's Lola

DAVIS, ROBERT S. & MYRTLE M., IDACREST GUERNSEY FARM, KUNA
Valley Prides C Linda Lee 4-3 305-2X 12056 491
s. Wyno Beau's Cherub d. Valley Pride's Linda Lou
Idacrest B Colleen 2-6 305-2X 10223 515
s. Nyala Ermine's Bonanza d. Idacrest Columbine

ESCOTT, ERNEST & VIOLA, ERNOLA GUERNSEY FARM, SHELLEY
Royals Lue of Jusamite 12-11 365-2X 7408 338
s. Forges Royal Leader d. Luella of Jusamite

HARDER, C. A. & SONS, FERN LANE GUERNSEY FARM, BUHL
Belle of Fern Lane 9-6 305-2X 9587 392
s. Santa Cruz Holliston Major d. Betty of Fern Lane
Fern Lane Lana 3-6 305-2X 7748 411
s. Western Glow Melba's Magic d. Laurinda of Fern Lane
Fern Lane Carolyn 2-0 305-2X 8469 392
s. Dunwalke D. Fashion d. Fern Lane Carmen

HENDRIX, W. L. & FLORENCE A., ASHMERE GUERNSEY FARM, MERIDIAN
Brookacres Arlenes Alameda 7-6 295-2X 6099 299
s. Viking M. of Prestdale d. Ashmere's Tom's Arlene
Ashmeres Secrets Jewn 2-1 305-2X 5413 254
s. Curtiss Candy Col. Secret d. Ashmere's Golden Janice
Ashmeres Lads Marla 2-0 284-2X 5839 267
s. Ashmere's Arvyllad d. Ashmere's Secret's Melody

JENSEN, LOUIS DARE, LuDAR GUERNSEY FARM, PAUL
Wesslawn Peers Alice 3-0 305-2X 8015 350
s. Wandamere Peer d. Novee's Allene of Wesslawn

LASSEN, VERNON, STRATUM FARM, FILER
Stratum Aris Deloris 3-3 305-2X 7313 357
s. Diversified Bond Aristocrat d. Stratum's Phi Delight

LUCE, J. K., LU-ACRES FARM, NAMPA
Lu Acres Georges Rose 2-10 305-2X 6745 342
s. La Homa Farm's George d. Goldendale Ruby Lu
Lu Acres D Lillian 2-2 305-2X 5690 266
s. Idacrest Noble Dictator d. Linda of Valview

MATTHIESEN, WALTER, MR. & MRS., DIVERSIFIED FARM, FILER
Diversified Phils Gusty 8-6 305-2X 7138 366
s. Chuckanut Philip d. Freer Acres Gracie
Diversified Bond Gladys 2-9 305-2X 6811 310
s. Gem-View Royal Bond d. Diversified Phil's Gertrude
Fircrest Royal Ann 2-4 305-2X 5884 285
s. Fircrest Royal Flush d. Fircrest Angie Conquest

PRITZL, CHARLES J., PRESTDALE FARM, NEW PLYMOUTH
Prestdale Phyls Anita 6-7 305-2X 8609 433
s. Claudesta Phylman d. Toponis Marvel's Amethyst
Prestdale Royal R Linetta 2-2 365-2X 7882 398
s. Fircrest Royal Romulus d. Prestdale Phyl's Lettie

PRITZL, JOE, WESTLYNN FARM, FRUITLAND
Westlynn Clute 9-10 319-2X 10677 453
s. Chedco Monarch d. Chuckanut Clutie

RHODENBAUGH, W. W., RHODENBAUGH RANCH, CALDWELL
Rhodenbaughs Phyl Rose Poppy 3-9 303-2X 5134 245
s. Rhodenbaugh's Phylman d. Rhodenbaugh's Syringa's Poppy

RUPERT, ERNEST, MAR-ERNIES RANCH, NAMPA
Chucluck Memory 3-5 305-2X 10312 491
s. Noelbrook Rose's Warrior d. Chukluck Mistery

ST. CLAIR FARM, IDAHO FALLS
St Clair Cains Dainty 6-2 365-2X 8709 447
s. St. Clair Farm Cain d. Dee of Snow Summit
St Clair Aces Dorothy 5-2 320-2X 10175 498
s. Prestdale Triumph's Ace d. Dee of Snow Summit
St Clair Aces Delphine 5-0 365-2X 11390 449
s. Prestdale Triumph's Ace d. St. Clair Nobleman's Dream

St Clair Actors Dixie Bella 3-0 326-2X 8761 361
s. Prestdale Phyl's Actor d. St. Clair Ensign's Dixie
STEELE, HAROLD A., IDAGEM GUERNSEY FARM, GOODING
Idagem Veterans Josie 4-11 294-2X 6886 338
s. Prestdale Monarch's Veteran d. Idagem Regen's Jalene
Swanholmes Jane 3-1 349-2X 9328 481
s. Wesslawn Pat's Marvel d. Goldendale B. Joyce
Lady Lutes Ioka 2-0 305-2X 7731 378
s. Prestdale Monarch's Veteran d. Commander's Lady Lute
WILLIAMS, DOROTHY & ROLAND, NAMPA
Fawndair Anna N 5-8 305-2X 8007 441
s. Fawndair Nobleman d. Pat's Anabelle
Chadwick Farm Star Darling 3-5 301-2X 8250 377
s. Fairlawn K. Lodestar d. Dora I. of Chadwick Farm

ILLINOIS

BAUER, ROBERT & SONS, LA MOILLE
R B Patsys P Nellie 4-1 305-2X 10108 456
s. Corvilla's Dicta Patrick d. Ar-Be Lady's Patsy
DENNIS, J. M., DENNIS FARM, AMBOY
Dennis Farm High Jilna 4-0 305-2X 10810 542
s. McDonald Farms High Optimist d. Dennis Farm Prediction's Jill
Dennis Farm Fore Ollie 2-1 269-2X 7062 366
s. McDonald Farms Fore Noble Lad d. Dennis Farm High Oriole
DICKINSON, PHIL S., MR. & MRS. & DICKERSON, E. L., RIVER BEND FARM, ELGIN
Four O Butterfat Lyn 6-0 305-2X 7518 412
s. Okaw Valley Legacy d. Four-O Butterfat Lex
Glacial Meads Coronet Janey 4-11 305-2X 8401 388
s. Pine Manor Career d. Glacial Meads Splendor's Jane
River Bend Fascinators Pansy 2-4 305-2X 6447 283
s. Curtiss Candy Fascinator d. Curtiss Candy Sweetness
ERDMAN, MYRON E., MYOWN GUERNSEY FARM, CHENOA
Lakewood Honeysuckle 9-1 305-2X 9120 419
s. Florham Duvaux d. Lakewood Evelina
Elmwoods Supreme Isabel 2-8 305-2X 8245 389
s. Gardenville Supreme's Valiant d. Burton Lane's Supreme Susan
ILLINOIS, UNIVERSITY OF, URBANA
Spring Pasture Sons Opal 6-3 225-2X 4966 231
s. McDonald Farms King's d. Spring Pasture L. Opal
Illini Prides Louise 2-7 305-2X 6553 321
s. Kenfleur's Pride of Ridgefarm d. Illini Duke's Louise
Illini Prides Levity Quad 2-0 305-2X 3179 180
s. Kenfleur's Pride of Ridgefarm d. Illini Levity Quadrine
KEELEY, JAMES V., FOUR J FARM, FAIRBURY
Four J Master Carol 9-5 305-2X 10177 544
s. Honegger's Liv-Iro d. Layvern's Lady Louise
Four J Roses Alert Eve 7-9 305-2X 11759 508
s. Kenfleur's Rose's Alert d. Four J. Richmond's Ella
Four J Governor Lil 6-6 305-2X 8697 404
s. Burton Lane's Sargon Governor d. Layvern's Lady Louise
KEPPLE, E. D., KEPPLE ACRES, FARMINGTON
Kepple Acres Rosie 3-5 305-2X 7932 372
s. Curtiss Candy Lucky Lux d. Kepple Acres Rosette
KINGSTON, DELBERT H., MARGENDELL FARM, CARY
Curtiss Candy Proud Desire 3-1 365-2X 10401 544
s. Curtiss Candy Noble Curtiss d. McDonald Farms Grace
Curtiss Candy Jolly Camelia 2-2 365-2X 9415 481
s. Curtiss Candy Jolly Curtiss d. Curtiss Candy Major Camelia
MARKLEY C. ROLLAND, SHARON FARM, ELLISVILLE
Sharon Monarchs Dianah 3-1 260-2X 5332 242
s. St. Albans Monarch A Dart d. Sharon Martha
McNAUGHT, GERTRUDE, ROLLING ACRES, ELGIN
Norgerts Generals Dewdrop 7-6 365-2X 13514 728
s. Norgert's Gem General d. Norgert's Dewdrop
Norgerts Royal Jewel 3-5 365-2X 10137 471
s. Foremost Quantity's Royal d. Woodacres Honor Jewel
Norgerts Val Jacky 5-2 289-2X 9815 501
s. Langwater Valerian d. Norgert's Jacky
Norgert's Diamond Royal 2-1 305-2X 8276 276
s. Foremost Quantity's Royal d. Norgert's V. Diamond
Norgert's Scotsman Alexis 3-4 365-2X 11203 524
s. Boulder Bridge Scotsman d. Boulder Bridge L. Alexis
Norgerts Scotsman Ramona 3-3 301-2X 9409 485
s. Boulder Bridge Scotsman d. Boulder Bridge Ramona
Norgerts Royal Queeninda 2-2 301-2X 6659 298
s. Foremost Quantity's Royal d. Norgert's King's Queenida
Norgerts Royal Kathryn 2-8 305-2X 11511 517
s. Foremost Quantity's Royal d. Wey Acres Levity Kathryn
MILLER, MILTON, SMILIN'ACRES, ROCKFORD
Riverdale Barbees Beacon Gem 3-2 305-2X 7208 396
s. Ideal's Wilma's Beacon d. Riverdale Pearl's Barbee
Lenoren of Smilin Acres 2-8 305-2X 10782 503
s. Dennis Farm High Oren d. Linda of Smilin' Acres
MONTAVON, FRED, MONTAVON'S FARM, WEST BROOKLYN
Victors Susie Q 8-5 305-2X 8929 444
s. Rock Creek Victor d. Supreme's Caliph's Lily
Riverdale Doreens Valentine 6-6 305-2X 10587 479
s. Spring Branch Levity Gentleman d. Riverdale Maybelle's Doreen
Supremes Delia 1-9 298-2X 6807 327
s. Oak Hollow Starlight Supreme d. Don's Diana
ODLUM, W. H., ROSEWOOD FARMS, ROSELLE
Ideals May Royals Elen 6-4 305-2X 12591 567
s. Langwater May Royal d. Ideal's Satellite's Elen Jessie
Cedar Dell Dons Rosita 3-10 269-2X 6882 324
s. Med O Dale Don d. Cedar Dell Inde's Ruby Rose
Curtiss Candy Proud Ruby 3-7 305-2X 9302 373
s. Curtiss Candy Noble Curtiss d. Secret's Sapphire
Rosewood V Loretta 3-8 305-2X 10360 510
s. Langwater Valerian d. Wey Acres Levity Lura
Rosewood D Joy 2-6 305-2X 11583 534
s. Norgert's S. Distinction d. Rosewood V. Janet
OESTMANN, LOUIS M., ANALOU FARM, HINSDALE
Bonnie Jo of Analou Farm 12-0 305-2X 7275 422
s. Sunset Glow Delux d. Bonnie Lass of Analou Farm
Analou Farm Butter Angela 3-7 305-2X 9047 486
s. Curtiss Candy Butterfinger d. Agnes' Alice of Analou Farm
Analou Farm Golden Jewel 3-1 305-2X 9227 439
s. Curtiss Candy Golden Curtiss d. Juniper of Analou Farm
PECK, LAUREL M., MISS., PECK'S FARM, GENEVA
Pecks Kings Jonquil 5-8 335-2X 8054 372
s. McDonald Farms King Magician d. St. James Champion Rosebud
Pecks Kings Kedahlia 5-6 305-2X 7005 359
s. McDonald Farms King Magician d. Peck's Achievement's Hedahlia
Pecks Kings Kalla 5-5 317-2X 9398 470
s. McDonald Farms King Magician d. Peck's Governor's Gaydahlia
Pecks Kings Kingdahlia 5-0 300-2X 7760 417
s. McDonald Farms King Magician d. Peck's Achievement's Dahlia
Pecks Kings Marlene 3-7 293-2X 7519 370
s. McDonald Farms King Magician d. Peck's Excellent's Heroine
Pecks Kings Nanette 2-4 316-2X 8188 388
s. McDonald Farms King Magician d. Peck's Governor's Ilene
Pecks Juniors Natrinka 2-3 314-2X 7979 393
s. Peck's King's Junior d. Peck's Governor's Katrinka
PINEHURST FARMS, INCORPORATED, ROCKFORD
Osborne Hill Barons Marian 8-0 365-2X 7907 404
s. Hominy Hill Baron d. Sherwood Forest Marietta
Pinehurst Beautys Bess 5-11 365-2X 10090 514
s. McDonald Farms Pre Marquis d. Dot-Mar Pharaoh's Beauty
JOHN PLAIN FARM, INCORPORATED, CARY
John Plains Loyals Dreamey 2-6 365-2X 8823 500
s. Curtiss Candy Loyal Curtiss d. Algonquin Dreamore
John Plains Dukes Glory 2-2 259-2X 6265 310
s. Curtiss Candy Duke Curtiss d. John Plain's P. H. Glorious
QUAKER OATS COMPANY, THE, FUL-O-PEP RESEARCH FARM, BARRINGTON
Q O Val Gayety 5-7 187-2X 8968 388
s. Foremost Royal Valor 11th d. Fairlawn Actor's Impiety
Hominy Hill R K Bluebird 4-5 194-2X 5994 264
s. Hominy Hill Rose King d. Hominy Hill King's Blueblood
Q O Kings Indeedee 3-10 205-2X 6178 272
s. Gray Haven Q. O. King d. Q. O. Val Deedee
Q O Hornets Indigo 3-2 193-2X 5698 252
s. Fairlawn Hornet's Africander d. Q. O. Val Firth
ROESCHLEY BROTHERS, ROES-MOR FARMS, FLANAGAN
Roes Mor Victors Queenie 7-8 296-2X 6913 298
s. Boulder Bridge Victor d. Lawnview Liv-Iro Queen
Roes Mor Butterfinger Gertrude 4-2 305-2X 6327 331
s. Curtiss Candy Butterfinger d. Roes-MOR Olympus' Greta
Roes Mor Roswell Pauletta 2-4 305-2X 6404 330
s. McDonald Farms Le Roswell d. Roes-MOR Governor's Princetta
Roes Mor Roswell Glamour 2-4 305-2X 6164 314
s. McDonald Farms Le Roswell d. Roes-MOR Governor's Glenna
Roes Mor Hightime Linda 2-2 305-2X 7560 327
s. McDonald Farms Fore Hightime d. Roes-MOR Victor's Lilac
RYERSON, EDWARD L., BRUSHWOOD FARM, DEERFIELD
Posey of Brushwood 2-4 305-2X 7847 415
s. Curtiss Candy Fabron d. Tuttle's Zora F. Laura
SCHERTZ, RAY T., GREEN VIEW ACRES, FLANAGAN
Sunshine of Green View Acres 3-8 238-2X 7797 327
s. Meadow Green Count d. Sunflower of Green View Acres
STEPHEN, MAX, GOLDEN BAR STOCK FARM, CASEY
Golden Bar Beau Blue Bell 3-1 305-2X 6920 326
s. St. Albans Actor's Beau d. Ber-Wil-Ayne's Buttercup
Golden Bar Hero Marigold 3-0 305-2X 7639 331
s. Seco Imperial Hero d. Mary Ann's Imperial Margaret
Golden Bar Eminents Betty 2-3 305-2X 7194 337
s. Seco L. H. Eminent Lad d. G. B. Buttercup Barbara
WESTERN ILLINOIS STATE COLLEGE, MACOMB
Arrowwoods Sally 9-1 305-2X 9721 442
s. Masterful's John of Hillside d. Wilsonia Olive's Joy
Actors Valiant Boys Rose 3-6 305-2X 9490 463
s. St. Albans Actor's Valiant Boy d. St. Albans Monarch G Roseal

INDIANA

ARNOLD, STANLEY, MR. & MRS. & FAMILY, DECATUR
Grand View G Luann 2-8 305-2X 7554 361
s. Grand View Chum's Ace d. Signet's E. Gloria of Homestead
BAKER, DALE L., KEN JO DALE FARM, HUNTINGTON
Ken Jo Dale Glorys Florence 7-9 365-2X 6851 346
s. Kenfleur's Prince Glory d. Flossie's Flora of Riverdale
Ken Jo Dale Glorys Vera 6-3 365-2X 6971 406
s. Kenfleur's Prince Glory d. Ken Jo Dale K. C. Vivian
Ken Jo Dale Levity C Polly 3-11 327-2X 5745 307
s. Curtiss Candy Levity Colonel d. Ken Jo Dale Glory's Patsy
BASH, C. E. & COMPANY, INCORPORATED, BUSY BIDDY FARMS, HUNTINGTON
Busy Biddy Farms Francile 7-7 305-2X 7462 371
s. Fuller Farms Merry King d. Favorite of Busy Biddy Farms
Leafy Lane Golden Reward 3-11 305-2X 6535 341
s. Curtiss Candy Golden Curtiss d. Leafy Lane Matchless Treasure
BEEBE, JACK H., RIVER BEND FARM, WARSAW
Broadmoor Hazel 3-8 305-2X 8566 384
s. Meadow Lodge King's Dauntless d. Covington Hills Golden Nola
Broadmoor Naomi 3-8 266-2X 9825 496
s. Broadmoor Pearl's Model d. Broadmoor Nola
Evergreen Lawns Judy 3-2 181-2X 4726 256
s. Maurana Glada's Colonel d. Evergreen Lawn's Marietta
BRUTUS, ARBA & SONS, BRUTUSDALE FARM, PINE VILLAGE
Pretty Twinkle of Starline 14-6 305-2X 9301 392
s. Kendall's Kathryn's Jerome d. Duchess of Drake's Farm
Brindle Banners Vickey 8-11 305-2X 5961 257
s. Coldspring's Romulus Banner d. Brindle Cavalier's Viola
Great Oaks Gardenia 8-2 305-2X 9071 457
s. Kenfleur's Prince Glory d. Jerry Searchlight Daisy Maude
Big Maple Monnie 5-10 305-2X 8469 340
s. Welcome In Masher d. Eagle Valley's Lord's Monnie
Great Oaks S Pearlette 5-7 305-2X 6796 403
s. Great Oak's Jane's Prince d. Great Oak's Pearl
BUCHANAN, ALBERT, BROADMOOR FARM, MILFORD
Broadmoor Phyann 1-11 365-2X 7908 400
s. Broadmoor Victor d. Broadmoor Phyllis
CALVIN, JOHN O. & STANER, RICHARD, GREEN TREE FARM, ARGOS
W F Sunny Virginia 3-2 218-2X 5798 293
s. Hullwood King Sunny d. Eagle Valley Virginy

COMER, MERRILL L. & SONS, SWAYZEE
Primroses Master Rose 2-5 305-2X 8957 367
s. Curtiss Candy Master Curtiss d. Noble's Primrose
Snowdrops Joy 2-2 365-2X 10650 458
s. Curtiss Candy Fabron d. Royal's Bess Snowdrop
CORBIN, GLEN R., MR. & MRS., ROSETTE FARM, CROWN POINT
Royals Butterfat Favor 7-5 305-2X 9197 505
s. Two Brooks Royal Butterfat d. Blazer's Butterfat Favorite
CRAIG, REUBEN A., LEAFY LANE FARM, KOKOMO
Leafy Lane Noble Duchess 3-7 305-2X 10636 561
s. Curtiss Candy Noble Curtiss d. Leafy Lane Matchless Autumn
Leafy Lane Legacy 3-6 302-2X 8304 426
s. Curtiss Candy Levity Heir d. Sun Gold of Leafy Lane
Leafy Lane Golden Gem 2-11 305-2X 9352 541
s. Curtiss Candy Golden Curtiss d. Leafy Lane Matchless Treasure
Leafy Lane Matchless Placid 2-6 365-2X 9194 510
s. Gayoso Levity Matchless d. Leafy Lane Royal Serene
Leafy Lane Noble Sungold 2-5 365-2X 12252 652
s. Curtiss Candy Noble Curtiss d. Leafy Lane Matchless Autumn
CUSTER, A. J. & SONS, LEVELLAND FARMS, AUBURN
Levelland Farms Florene 5-6 305-2X 6854 306
s. Meadow Lodge King's Supreme d. Levelland Farm's Flora
Levelland Farms Ladyann 5-1 305-2X 7683 331
s. Meadow Lodge King's Master d. Lone Pine A. Lady
Levelland Farms Penny 3-7 305-2X 7836 335
s. Meadow Lodge King's Master d. Levelland Farm's Deanna
Levelland Farms Blondie 3-6 305-2X 10472 505
s. Meadow Lodge King's Supreme d. Blondie's Carol
Levelland Farms Tressie 3-5 305-2X 6466 284
s. Meadow Lodge King's Master d. Kathmar Levity Talula
Levelland Farms Adaline 2-5 305-2X 7623 330
s. Meadow Lodge King's Master d. Levelland Farms Alert
Levelland Farms Elene 2-3 305-2X 6297 314
s. Langwater Banner d. Levelland Farm's Ella
DIETRICH FARMS, INCORPORATED, BREMEN
Owens Place Royals Mabel 4-5 188-2X 4046 204
s. Pine Manor King's Royal d. Owen's Place Ptolemy's May
Owens Place Princess Agnis 3-1 305-2X 8153 382
s. Sun-Blest Farms Crystal Prince d. Owen's Place Royal's Artless
Owens Place A P Dolly 2-6 305-2X 7930 385
s. Owen's Place Abigail's Prince d. Owen's Place Ptolemy Daisy
Owens Place I B P Helen 2-3 293-2X 7712 374
s. Sun-Blest Farms Crystal Prince d. Owen's Place Princess Helen
Owens Place Princess Maybelle 2-2 294-2X 6715 326
s. Sun-Blest Farms Crystal Prince d. Owen's Place Ptolemy's May
DIETRICH FARMS, INCORPORATED & STANER, BOB, BREMEN
Linda of Staners Farm 8-10 290-2X 7179 351
s. South Wind Neon d. Cherry Aztec
Staner Farm Honors Buttercup 4-4 305-2X 8154 384
s. South Wind Elsie's Honor d. Lookwell Valor's Butter-Girl
Staner Farm Lindas Lou 3-2 265-2X 5647 280
s. Curtiss Candy Levity Colonel d. Linda of Staner Farm
Owens Place P C Primrose 2-7 305-2X 6894 340
s. Staner Farm Proud Curtiss d. Lookwell T. Princess
Owens Place P C Laughter 2-3 305-2X 7825 375
s. Staner Farm Proud Curtiss d. Logical Daisyette's Lassie
Owens Place P C Kathryn 2-0 305-2X 7867 378
s. Staner Farm Proud Curtiss d. Staner Farm Honor's Kathleen
Owens Place B V Inez 2-2 198-2X 3905 204
s. Dunwalke B. V. Grandeur d. Owen's Place Princess Inez
DUFF, W. F. & SON, "DUFFIELDS", LEBANON
Duffield T Lura 5-6 305-2X 9503 525
s. Gardenville King's Thor d. Duffield J. Lute
Duffield T Fawn 4-9 305-2X 6705 378
s. Gardenville King's Thor d. Duffield J. Fortune
Duffield G Karen 3-3 261-2X 6787 363
s. Duffield J. General d. Duffield Kathy
EBY, MERVIN & EVERETT, LOOKWELL FARMS, ELKHART
St Albans Actors C Hale Spot 13-11 308-2X 11005 506
s. Wildwood Actor's August d. St. Albans Count's Hale Spot
Lookwell T Belva 7-8 343-2X 9331 464
s. Langwater Timothy d. St. Albans Glamour's Rex Baby
Lookwell S Fawn 5-11 324-2X 9868 577
s. Lookwell T. Spotlight d. St. Albans Actor's Faith C.
FINK, HARVEY B. & VADA N., LA HAR VA FARM, ELKHART
La Har Va Emaline 8-1 299-2X 7873 394
s. La Har Va Timothy d. Kenfleur's Emily Ideal
La Har Va Winelda 4-7 316-2X 9889 470
s. Lookwell Timothy of LaHarva d. Lookwell L. Wilda
GIERHART, LEROY & HOUSER, RICHARD L., MAPLE LAWN FARM, BRYANT
Maple Lawn Beauty 7-5 263-2X 7270 382
s. Orchard Lawn's Bomber's Mel d. Maple Lawn Lady Dora
GOEBEL, HARRY & CUNNINGHAM, L. D., WHISPERING CEDAR FARM, ANDREWS
Whispering Cedar H Janice 3-11 305-2X 9359 424
s. South Wind Bertha's Hoosier d. Whispering Cedar Janice
Whispering Cedar June 2-7 305-2X 6486 374
s. South Wind Bertha's Hoosier d. Whispering Cedar Julia
Whispering Cedar Jeanette 2-5 305-2X 8915 378
s. Wychmere Noble Kinsman d. Whispering Cedar Jane
Whispering Cedar Hazel 2-4 305-2X 7395 357
s. Klondike Klimax d. Whispering Cedar Janet
Whispering Cedar Bertie 2-3 305-2X 8057 385
s. Klondike Klimax d. Whispering Cedar Bonita
Whispering Cedar Enena 2-0 305-2X 6920 350
s. Tarbell Golden Barbarian d. Whispering Cedar Erma
GOEBEL, MEREDITH, MR. & MRS. & FAMILY, MERELA FARM, HUNTINGTON
Whispering Cedar H Erma 2-11 305-2X 8827 383
s. South Wind Bertha's Hoosier d. Whispering Cedar Erma
Merela Moss Rose 2-4 305-2X 6483 330
s. Tarbell Golden Barbarian d. Whispering Cedar Primrose
Merela Red Rose 2-2 305-2X 7111 344
s. Golden Grange Vigo d. Whispering Cedar May Rose
HASELBY, DALE & SONS, MAPLEWAY FARM, ROYAL CENTER
Springbrook Farm F Inella 7-0 182-2X 3637 168
s. Golden Grange W. R. Forward d. Royal Bonnie Lassie
Kerr Hill I Roberta 4-9 297-2X 9575 522
s. McDonald Farms Irvin d. Connie of Flatrock
HINSHAW, CLYDE E., FOUNTAINE FARM, FOUNTAIN CITY
Fountaine Dons Deanne 7-5 305-2X 6439 305
s. Meadow Lodge King's Don d. Fountaine Colleen
Fountaine Lovely Laverne 6-9 293-2X 6074 293
s. Pine Manor Linnet d. Fountaine Carmen
Fountaine Golden Greta 4-11 294-2X 4640 243
s. Curtiss Candy Golden Curtiss d. Fountaine Don's Deanne
Fountaine C Mona 3-7 305-2X 5000 234
s. Curtiss Candy Marie's Curtiss d. Fountaine Don's Dancer
Fountaine Butterfly 3-5 305-2X 5356 248
s. Curtiss Candy Butterfinger d. Fountaine Volute
Fountaine Levity Princess 3-9 305-2X 8180 385
s. Curtiss Candy Prince Charming d. Fountaine Handy Harriet
Fountaine Pre Lucky Susie 3-7 305-2X 7912 369
s. McDonald Farms Pre Lucky Boy d. Fountaine Lovely Joy
HOCHSTETLER, LEVI R., U CREEK MEADS FARM, NAPPANEE
Yellow Creek Kings Lily 8-6 365-2X 6889 307
s. Yellow Creek Meadow King d. Yellow Creek Butterfat Tulip
Brutusdale Challengers Celest 6-11 305-2X 8574 397
s. Riegeldale Emory's Challenger d. Brutusdale Ben's Celeste
Coleen of Lone Beech Farm 5-6 305-2X 7744 376
s. Yellow Creek Meadow Alert d. Cherry's Butterfat Thelma
Pine Manor Dauntless May 2-4 305-2X 8445 430
s. Yellow Creek C. Dauntless d. Pine Manor King's Mabel
U Creek B F Beauty Ena 1-10 365-2X 8339 429
s. Yellow Creek R. Beacon d. Mulhocaway Enid Beauty
HOLDEN, M. U. & R. L., COLLINWOOD FARM, COLUMBIA CITY
Russ Glo Slogans Betty 6-0 305-2X 9142 409
s. Lookwell T. Slogan d. Russ Glo Betty
Collinwood Gertie 4-11 299-2X 6342 294
s. McDonald Farms Fore Marvel d. Dandie's Princetta
Collinwood Marvels Omega 4-10 286-2X 6272 301
s. McDonald Farms Fore Marvel d. Collinwood Gabriel's Ester
Collinwood Lucky Custer 3-2 305-2X 7250 360
s. McDonald Farms Pre Lucky Boy d. Clarlon Jane Custer
Collinwood Fancy Bess 2-3 305-2X 6205 272
s. Villa Crest Financier d. Fuller Farms NaBess
HOOVER, PAUL, SPUDRIDGE FARM, GOSHEN
Spudridge B Viola 12-8 305-2X 8708 430
s. Yellow Creek Meadow Alert d. Colly's Pride of Maple Grove
JENKINS, C. L. & MOY, JULIUS, GOLDEN HILLS, PERU
Golden Willow Levity 8-10 268-2X 7937 427
s. Sterlingold Levity Lustrous d. Villa Crest Lovely
Golden Hills Juan Janice 5-7 305-2X 9254 502
s. Starr Farm Don Juan d. Starr Farm Miss Jealousy
Golden Hills Miss Barbara 4-10 297-2X 8071 383
s. Langwater Monopoly d. Starr Farm Bara Belle
Golden Hills S Shelia 3-8 305-2X 9722 491
s. Wey Acres Levity Sheik d. Starr Farm Levity Serene
Golden Hills W Nadeen 2-3 305-2X 6872 368
s. Caumsett Weathercaster d. Golden Hills S. Noreen
Golden Hills W Elaine 2-2 305-2X 9184 466
s. Caumsett Weathercaster d. Elm Spring Eileen
KERNER, L. C., KERNER FARMS, LIGONIER
Kerner Farms Agnes 4-2 230-2X 5930 253
s. Curtiss Candy Levity Heir d. Kerner Farms Ave
Kerner Farms Cornelia 3-5 286-2X 5493 290
s. Kerner Farms Enos d. Kerner Farms Colleen
LOGAN, J. P., LAFAYETTE
Elmdale Taurine Wilfrieda 9-11 305-2X 8095 427
s. Kesswall's Challenger Taurus d. Elmdale Carn. Wilfrieda
Elmdale Fore Medley 6-8 305-2X 6975 306
s. Welcome In Foreman d. Elmdale King's Melody
McDONALD, EARL E. & DE BOER, HERMAN, FLOWING WELL FARM, KIRKLIN
Cared W L Millie 7-0 286-2X 5318 227
s. Golden Grange Warrior Leader d. Gilead March
McVEY, VERN & NEAL, LYLE, ELM SWAMP FARMS, LEBANON
Elm Swamp Royals Trixie 3-6 305-2X 8756 469
s. Big Springs Prince Royal d. Elm Swamp Dixie
Elm Swamp Royals Jo 3-5 305-2X 8824 449
s. Big Springs Prince Royal d. Elm Swamp Angel
Elm Swamp Princes Della 2-9 305-2X 8320 420
s. Big Springs Prince Royal d. Elm Swamp Majesty's Lydia
Elm Swamp NoMax Lela 2-4 305-2X 8321 388
s. Zephyrs NoMax Duke d. Prince Royal's Queen's Lela
METZGER, G. J., ORLANDALE GUERNSEY FARMS, ORLAND
Orlandale Victors Lady 9-1 282-2X 5240 252
s. Meadow Lodge Victor d. Sunny Meadows Clarissa's Lady
Orlandale Milton Daffy 6-11 251-2X 4142 188
s. McDonald Farms Heir's Milton d. Orlandale Levity Dream
Kenver Peerless Ocenia 4-10 305-2X 8119 393
s. Franchester P. Performer d. Bolendale Muncie's Ocenia
METZGER, HOWARD & SONS, METZGER FARMS, CLAYPOOL
Metzger Farms Honor Viv 5-4 305-2X 9757 495
s. Villa Crest King's Honor d. Lilli's Vicky of Glenwood Farm
Metzger Farms Fellow Rosina 2-1 305-2X 6594 322
s. Triumph's Fairy Fellow d. Bismarck's Rosalie Rose
METZGER BROTHERS, SOUTH VIEW FARM, SOUTH WHITLEY
South View Butterfat Jean 5-0 231-2X 5689 268
s. Y. C. King's Charity Butterfat d. Joan's Butterfat Jane
MILLER, MARK E., CIRCLE DRIVE FARM, HUNTINGTON
Circle Drives K H Flute 10-6 365-2X 11113 656
s. Pine Manor King's Heir d. Circle Drive's A. C. Fashion
Circle Drives L P Fawn 8-9 365-2X 16159 797
s. Pine Manor Levity Prince d. Circle Drive's A. C. Fashion
MITHOEFER, EMERSON J., MITHOEFER GUERNSEY FARM, INDIANAPOLIS
Henslee Farms Lady Bertha 7-7 305-2X 8640 440
s. Langwater Sir Galahad d. Douglaston Clifford's Beauty
Miniborya J Christine 7-5 305-2X 7447 413
s. Langwater Jeffrey d. Hominy Hill Beda
Lilac Lawn Golden Bell 6-4 305-2X 8688 459
s. Gray Haven Argo's Constant d. Lilac Lawn's Marybelle Blossom
Henslee Farms D High Lena 4-0 299-2X 7139 335
s. McDonald Farms Distinctor d. McDonald Farms High Jalena
Henslee Farms Pren Etta 3-11 305-2X 8609 385
s. McDonald Farms Pre Nobel d. Henslee Farms Lady Beauty

Henslee Farms D Darya 3-5 305-2X 7002 325
s. McDonald Farms Distinctor d. Henslee Farms Pren Desire
MORRIS, RAYMOND P. & SON, HOOSIER PINES FARM, ELIZABETHTOWN
Hoosier Pines O Mary 5-11 272-2X 7714 387
s. Golden Grange O'Brien d. Hoosier Pines Marette 2d
Hoosier Pines P Beth 4-3 305-2X 8872 473
s. Golden Grange R. Patrician d. Hoosier Pines Mazie
Hoosier Pines R Marie 2-10 305-2X 7878 363
s. Hoosier Pines P. Raider d. Hoosier Pines O. Mary
Hoosier Pines P Connie 2-2 266-2X 5302 229
s. Golden Grange R. Patrician d. Hoosier Pines Mazie
Hoosier Pines P Bettina 3-6 262-2X 5900 262
s. Golden Grange R. Patrician d. Yellowgold P. Betty
MORTON BROTHERS & BAIRD, LEONARD, MORTON DAIRY FARM, LEBANON
Green Acres Princess Star 5-6 305-2X 8945 400
s. Normandy William d. Maple Place Princess Starlight
NEWBY, JOHN L., SHERIDAN
Sunny Lane Oella Onyx 4-7 305-2X 8318 425
s. Curtiss Candy Levity Curtiss d. Sunny Lane Oella Princess
ORSBURN, FRANCIS & DAUGHTERS, ORSBURN'S FARM, KOKOMO
Lois of Orsburns Farm 5-11 289-2X 8095 364
s. Grain Meadow Irvin Illustrious d. Perdiction's L. Questa
PARSONS, L. A. & SONS, SONNY ACRES FARM, GREENTOWN
Hillcrest Daisyetta 2-3 305-2X 8863 410
s. Golden Grange Ideal Prediction d. Sonny Acres Acre's Azalea
PURDUE UNIVERSITY AGRICULTURAL EXPERIMENT STATION, LAFAYETTE
Purdue Hero Sue 3-7 305-2X 8212 405
s. Midnight Hero of The Glen d. Purdue King Ted Sue
Purdue King Sue 2-7 246-2X 6287 307
s. Lockshore Aphrodite's King d. Purdue Arthur Candie Sue
REKEWEG, MELVIN & SONS, CLEAR VIEW FARM, WOODBURN
Lils Susan of Havencenter 6-8 305-2X 9600 419
s. Somers Farms Recorder d. Lil of Havencenter
Clear View A Bell 4-3 305-2X 7504 328
s. Golden Grange R. Alert d. Golden Realm S. Honey
RIGGS, GERALD & RUSSELL, SHADY LANE FARMS, SHIRLEY
Shady Lanes C F Merryann 2-4 305-2X 6404 314
s. Western Glow C. F. Merryman d. Lassie's Superb Suzanne
SCHARF, I. C. & SONS, EDROBLIN'S FARMS, FLOYDS KNOBS
Edroblin Leaps Hope 4-0 305-2X 5685 331
s. Edroblin Emory's Leap d. Edroblin's Antionette
Edroblin Forwards Bertha 3-11 278-2X 5227 288
s. Klondike Raider's Forward d. Edroblin King's Myrtle
Edroblin Revs Dine 3-2 305-2X 6481 368
s. Eskdale Melba's Maxim Reveller d. Edroblin Emory's Dinah
Edroblin Rev Blanch 2-3 279-2X 4138 218
s. Eskdale Melba's Maxim Reveller d. Hayswood Blanche
SCHROCK, WILLIAM, GOSHEN
Clover Leaf K Salome 2-2 305-2X 7868 420
s. Maurana Masters Kingmaker d. Clover Leaf Jean's Zenobia
Clover Leaf K Edith 2-1 305-2X 6663 348
s. Maurana Masters Kingmaker d. Clover Leaf Butterfat Eloise
Milwoods Levity Jessie 2-2 291-2X 8318 415
s. Pradera Levity Prince d. Arrowwood's Juliette
SIESS, FRED & ARTMAN, ALTA, BIG SPRINGS FARM, LEBANON
Big Springs Advancers Dolly 7-4 273-2X 7209 313
s. Wolfpen Advancer d. Big Springs King's Dolly
Big Springs B Olivia 4-6 255-2X 7535 349
s. Northern Conrad's Basil d. Big Springs Olive
Big Springs M Dollys Pride 4-4 259-2X 7117 339
s. McDonald Farms S. Masterman d. Big Springs King's Dolly
Big Springs H Ruths Doll 2-6 271-2X 6496 293
s. Hominy Hill Hercules d. Big Springs Ruth
SIMMONS, CHARLES H. & BONTREGER, MOSES, HAWPATCH GUERNSEY FARMS, TOPEKA
Hawpatch Precious Polly 4-11 270-2X 6935 333
s. Chedco Levity Category d. Hawpatch Lady Precious
Hawpatch Lovelys Lilly 3-9 284-2X 7389 333
s. Chedco Levity Category d. Hawpatch Lovely
SISTERS OF PROVIDENCE, HIDDEN GOLD DAIRY, SAINT MARY-OF-THE-WOODS
Hidden Gold Royal Gem 6-9 305-2X 7086 420
s. Big Springs Royal Cavalier d. Hidden Gold Meadow Daisy
STOUDER, H. O., FAWN ISLE FARM, SOUTH WHITLEY
Ken Jo Dale Glorys Patsy 6-7 305-2X 8645 432
s. Kenfleur's Prince Glory d. Ken Jo Dale O. K. Pixy
Fawn Isle Roxy 4-2 305-2X 10386 464
s. Welcome In Hoosier d. Fawn Isle Rosella
STULTZ, RAYMOND & SON, SANDCUT GUERNSEY FARM, TERRE HAUTE
Sandcut Director Lad Marie 3-6 249-2X 6701 338
s. Meadow Lodge Director Lad d. Sandcut King's Madam
STUTZMAN, DANIEL D., DALOMAS GUERNSEY FARM, LAGRANGE
Dalomas Stars Gracie 4-8 305-2X 10419 477
s. Curtiss Candy Levity Chum d. Royal Gentleman's Star
Dalomas Fawns Mary 4-4 302-2X 7819 366
s. Grain Meadow Oberland's Triumph d. Tena's Fawn
THOMAS, ROBERT W., THOMAS FARM, FRANKFORT
Thomas Farm B Poliy 5-6 305-2X 6122 291
s. Ideal's Baron d. Levity Pet
WEAVER, ELIAS, ELMARLO FARM, WAKARUSA
Redoy Vista Tidy Girl 3-11 305-2X 7719 449
s. Midnight Hero of The Glen d. Redoy Vista Topsy's Tillie
WEAVER, OTIS, WILLOW SPRING FARM, GOSHEN
Rosendavaliers Pearl 7-3 365-2X 12626 637
s. Mulhocaway Rosenkavalier d. Illustrious Rose's Pearl
Willow Spring Prize Dainty 6-2 365-2X 9785 577
s. Two Brooks King's Prize d. Willow Spring Brilliant's Ann
Willow Spring Golden Vickie 2-4 305-2X 7174 344
s. Willow Spring Golden Curtiss d. Willow Spring Rosen's Victory
WEAVER, VIRGIL C., VILLA CREST FARM, GOSHEN
Villa Crest Kings Lulu 3-6 365-2X 11229 656
s. Lake Louise King of Villa Crest d. Villa Crest Comly Lillian
Villa Crest F Fashion 2-5 365-2X 11642 590
s. Villa Crest Financier d. Villa Crest Val Fairy
WELDY, MAURICE L., DR. & MRS., MAURANA FARM, GOSHEN
Maurana Herods Charlotte 8-11 270-2X 6671 333
s. Mulhocaway Butterfat Herod d. Maurana Timothy's Alice
Maurana Masters Florence 7-5 303-2X 12311 571
s. Gardenville Charity's Master d. Valley Set's Flossy
Maurana Rosies Wanda 6-10 365-2X 11426 618
s. Mulhocaway Rosenkavalier d. Spruce Run T. B. C. Wona
Maurana Masters Wistful 3-8 313-2X 6553 409
s. Gardenville Chairty's Master d. Spruce Run T. B. C. Wona
WENGER, RUSSELL J., VALLEY SET FARM, GOSHEN
Wilgorlan Farms Sandra 6-2 277-2X 7320 371
s. Hominy Hill King's Courageous d. Wilgorlan Farms Suzette
Gray Haven Rose Poppy 6-6 313-2X 8816 419
s. Gray Haven Argo's Roseboy d. Gray Haven Argo's Pansy
Valley Set M Rheda 5-5 319-2X 10132 492
s. Gardenville Charity's Master d. Valley Set T. Rheba
Valley Set C B Marigold 4-4 324-2X 9268 431
s. Curtiss Candy Butterfinger d. Valley Set T. Lilly
Glenwoods Nobles Allis 4-5 338-2X 10512 532
s. Curtiss Candy Noble Curtiss d. Clara's Yankee Girl
Valley Set Stars Vivian 2-3 342-2X 8054 428
s. Wilgorlan Farms King's Star d. Valley Set Forward Violet
Valley Set B Rosie 2-2 338-2X 7830 406
s. Valley Set's Butterfinger d. Valley Set Rosalea
Valley Set Stars Tinkabell 2-1 273-2X 6882 361
s. Wilgorlan Farms King's Star d. Valley Set T. Laurabell
YODER, FREEMAN & HOBART, REDOY VISTA FARM, LIGONIER
Redoy Vista Hilda 3-0 305-2X 9265 452
s. Redoy Vista Lute's Noble d. Redoy Vista Hazel
YOUNG, BION, DUTCH MILL FARM, PLEASANT LAKE
Dutch Mills Blossom 7-0 297-2X 11932 591
s. Dutch Mill's Homespun P. d. Dutch Mill's Bunny's Bloom
Dutch Mills V Dusty 4-6 305-2X 11389 597
s. Dutch Mill's H. Valiant d. Dutch Mill's Darky
Dutch Mills V Gail 4-3 293-2X 8616 388
s. Curtiss Candy Levity Chum d. Dutch Mill's Vixen
YOUNG, WALTER L. & SON, GRAIN MEADOW GUERNSEY FARM, GREENTOWN
Grain Meadow Liberals Content 3-6 305-2X 7165 359
s. Welcome In Clara's Liberal d. Boulder Bridge Unique
Clearland Butterfat Lucky 2-8 247-2X 5338 261
s. Yellow Creek King Combination d. Clearland Butterfat Gem

IOWA

BOE, R. H., BOE RIDGE FARM, CALMAR
Ermas Emma 8-10 305-2X 9998 456
s. Ore Hill Monitor d. Nancy's Erma
Roselites Althea 4-11 276-2X 8675 354
s. B. G. Maid's Superb d. Nona's Roselite
Boe Ridge Ina 3-6 256-2X 7416 417
s. Ideal's Pharaoh d. Freedom Acres Ida
Boe Ridge Liberators Dandy 2-1 305-2X 6450 300
s. Skyline Challenger's Liberator d. Diana of Freedom Acres
DENGLER, WALTER A., JR., WALLAINE FARM, DAVENPORT
Victoria Valina 10-2 260-2X 7602 374
s. Leader's Buccaneer of Wyanet d. Dorothea's Victoria
DICKMAN, GEORGE & HENRY, GARNAVILLO GUERNSEY FARM, GARNAVILLO
Garnavillo Mint Julip 8-0 305-2X 7515 389
s. McDonald Farms Pre Kardihal d. Mound City Fern 2d
South View Marlys Myra 7-5 305-2X 8182 439
s. Curtiss Candy Alvin d. South View Marlys
Marcian Dixies Mirth 5-9 305-2X 9563 583
s. Marcian Lassie's Flash d. Marcian Lily's Dixie
Suneslopes Buzz Elizabeth 4-4 305-2X 10066 558
s. Suneslope's A. P. Buzz d. Suneslope's A. P. Eleanor
Plane View Joan 4-6 305-2X 8714 517
s. Plane View King's Dictator d. Plane View S. Jane
Garnavillo Rosalind 2-11 305-2X 10738 524
s. Wey Acres Colonel's Superior d. Garnavillo Rose
Garnavillo Maxine 2-10 305-2X 9798 485
s. Wey Acres Colonel's Superior d. Elmwood Mary Lou
FIKE, HOMER S., OLD FARMSTEAD, WATERLOO
Old Farmstead Marina 8-5 305-2X 9277 442
s. Highcroft Disraeli d. Old Farmstead Bonnie
Old Farmstead Carlotta 5-1 303-2X 8643 479
s. McDonald Farms High Lad d. Old Farmstead Marina
Old Farmstead Karen 2-8 305-2X 6779 333
s. McDonald Farms High Lad d. Old Farmstead Peggy
Old Farmstead High Myrtle 2-5 305-2X 7172 337
s. McDonald Farms High Lad d. Old Farmstead Bonnie
FITZPATRICK, LEO H. & JOSEPH J., GREEN VALLEY GUERNSEY FARM, DUBUQUE
Green Valleys Trudy 9-6 267-2X 7388 448
s. Melody's Royal Cherub d. Marydale F. Hank's Trudy
Green Valleys Judette 3-8 365-2X 12021 603
s. Elmwood Senator d. Green Valley's Ruby
Green Valleys Kim 3-3 346-2X 11008 574
s. Elmwood Senator d. Green Valley's Karen
FREIE, ALFRED B. & ETHEL V., WEST STAR FARM, ALEXANDER
Curtiss Candy Masters Jill 3-11 323-2X 6426 320
s. Curtiss Candy Master Curtiss d. Bob's Rose Queen
HAMILTON, JOHN T., II, LAKESIDE FARMS, MARION
Tippys Terry of Summit 8-6 305-2X 8663 372
s. L. D. Africander's Plato d. Tyla's Tippy of Summit
Maggie of Lakeside 7-8 305-2X 10229 465
s. Hill Girt Cheery Chevalier d. Ida May of Lakeside
Ogallala of Lakeside 5-10 305-2X 7835 389
s. Sanfadair Bell Boy d. Archer's Miss of Lakeside
IOWA STATE COLLEGE, AMES
Dellahomes Violets Valor 4-9 302-2X 8457 426
s. Viola's King Valor d. Lucky's Victoria of Dellahome
Ames Canary 2-4 305-2X 5540 290
s. Ames Anchor d. Ames Beauty
Ames Choice 2-3 262-2X 6399 266
s. Ames Anchor d. Ames Cotton
KNIGHT, C. L. & SONS, PINE VIEW, SPRINGVILLE
Pine View Marks Barbara 5-0 305-2X 8903 411
s. Pine View Rosetta's Mark d. Pine View Bonnie

Pine View Blossom 3-0 305-2X 8711 409
s. Ideal's Nina's King d. Pine View Bonnie Bell
Pine View Floy 2-1 305-2X 8641 407
s. Ideal's Cloe's Standbest d. Pine View Fay

LAGE, ROBERT H., STEDE WELL FARM, DAVENPORT
Stede Wells Imogene 4-1 305-2X 4209 255
s. Stede Well's Levity Bruce d. Wey Acres Levity Ila

MAHR, MARVIN L. & SONS, WYNOLA GUERNSEY FARM, INDIANOLA
Wynola Lisette 6-6 305-2X 9462 485
s. Boulder Bridge Sailor Boy d. Wynola Linneta
Wynola D Letty 4-5 288-2X 6123 303
s. Boulder Bridge Destiny d. Wynola Lynette
Wynola Rachel 3-0 305-2X 9024 456
s. Wynola Matchmaker d. Wynola Radiance
Wynola Peony 2-10 305-2X 6773 351
s. Fairlawn Merit's Matchless d. Wynola Pierrette

MAYER, R. D., PRAIRIE HILL FARM, OSCEOLA COUNTY
Prairie Hill Tohma 6-1 305-2X 6978 380
s. Cuthbert Farm Deluxe d. Prairie Hill Ohma
Prairie Hill Venus 4-3 305-2X 8364 401
s. Lyrene Ch. Wistar d. Prairie Hill Neva
Prairie Hill Veda 4-3 305-2X 7539 414
s. Lyrene Ch. Wistar d. Prairie Hill Trita

McCOY, RALPH M. & SON, McCOY'S GUERNSEY FARM, HEPBURN
McCoys Farm Jolly Jingle 2-3 305-2X 7936 387
s. Skyline Distinctive's Dictator d. McCoy's Farm Jolly Jill
McCoys Farm Vicky 2-3 305-2X 7254 400
s. Skyline Distinctive's Dictator d. McCoy's Farm Veda

MULLENIX, J. W. & SON, CEDAR CREST FARM, WOODBINE
Cedar Crests Lads Anna 4-0 278-2X 6939 355
s. Meadow Lodge Best Lad d. Cedar Crest Chief's Iola
Cora of Hazel Dell 4-0 305-2X 9179 463
s. Meadow Lodge Best Lad d. Cedar Crest's Margaret
Cedar Crest Lads Dalenne 2-3 305-2X 5759 341
s. Meadow Lodge Best Lad d. Fisherman's Ardell
Cedar Crests Princes Darlene 2-1 291-2X 8479 422
s. Skyline Le Prince d. Cedar Crest Trumpeter's Reta

PANCRATZ, ARNOLD M., ELMWOOD FARM, DUBUQUE
Elmwood Rosalie 5-8 365-2X 14475 798
s. Wey Acres Colonel's Superior d. Elmwood Lady Gardenia

PRATT, DONALD W., RICARBRU FARM, GLIDDEN
Ricarbru B Jill 6-9 305-2X 8974 407
s. Suneslope's N. A. Brilliant d. Jane of Shirdophil's Sue
Ricarbru E Beatrice 2-7 305-2X 6887 295
s. Suneslope's Charming Eldor d. Ricarbru B. Beam

SOLDIER CREEK FARM, DOLLIVER
Butterfields Lucinda 10-7 305-2X 6093 327
s. Defender's Gallant Ally d. Lucille of Poulterfarm
Butterfields Rebecca 6-7 305-2X 9655 503
s. Evergreen's Butterfat Leader d. Butterfield's Rhoda
Soldier Creek Edna 2-0 305-2X 7895 395
s. Suneslope's Buzz Boulder d. Butterfield's Rebecca

KANSAS

BATDORF, RALPH, MR. & MRS., BATDORF'S GUERNSEY FARM, WELLSVILLE
Batdorfs Bubble Bellas 3-0 305-2X 6991 366
s. Cooper's Kandy d. Batdorf's Bubblegum
Batdorfs Bright Rose 2-0 285-2X 4484 224
s. Cooper's Kandy d. Batdorf's Chris Bright Eyes

BERNDT, ALAN, MR. & MRS., SIMPSON
Canadian Valleys Butterscotch 3-1 286-2X 7928 421
s. Ransom Adele's Ala King d. Canadian Valley's Butterfly

BERTHOLF, W. H. & SON, GREEN PASTURES FARM, WICHITA
Bertholfs V C Dream 5-8 295-2X 6873 344
s. Walker Farms Viscount d. Royal Clematis

BOEHLE, W. O. & SON, BOEHLE'S GUERNSEY FARM, LAWRENCE
Boehles Babs Doris 9-7 365-2X 9158 520
s. Boehle's King's Africander d. Boehle's Queen's Dixie
Boehles Princes Ann 5-6 305-2X 6960 435
s. Quail Roost Lucky Prince d. Boehle's Bab's Perfection
Boehles Princes Fanny Lee 5-8 305-2X 9837 587
s. Quail Roost Lucky Prince d. Springdale Faithful
Boehles Princes Susie 4-11 305-2X 10115 553
s. Quail Roost Lucky Prince d. Boehle's Queen's Lue Lue
Boehles Queens Penney 3-5 273-2X 5827 350
s. Quail Roost King Beau's Maxim d. Boehle's Prince's Daisy
Boehles Queens Mae 3-3 305-2X 6432 378
s. Quail Roost King Beau's Maxim d. Boehle's Prince's Shirley

CROSLEY, DALE, HI-VU FARM, PRATT
Hi Vu Medla Amber 4-0 305-2X 8008 424
s. Meadow Lane Prince Paul d. Crosley's Princess Ann

ECKMAN, ALBERT W., MR. & MRS., ECKMAN'S GUERNSEY FARM, BALDWIN
Eckmans Dots Doll 5-9 305-2X 6148 321
s. Farview Imperial Heritage d. Eckman's Dolly's Dot
Eckmans Dians Dawn 5-5 305-2X 8830 526
s. Farview Imperial Heritage d. Dianna's Dian
Eckmans Unos H Penny 5-0 305-2X 10109 548
s. Farview Imperial Heritage d. Holcom's Nova's Uno

JOHNSON, HOWARD H., VALKOMNA GUERNSEY FARM, OTTAWA
Valkomna V Priscilla 5-9 297-2X 6930 356
s. St. Albans Valiant Trixie King d. Valkomna Shirley
Valkomna Dilly 4-5 266-2X 5052 227
s. Valkomna Danny Boy d. Valkomna Rita
Valkomna Daisy May 2-2 273-2X 6068 284
s. Valkomna Danny Boy d. Valkomna Poppy

KANSAS STATE COLLEGE, MANHATTAN
Kanstacol Inrox Azalia 5-2 305-2X 7599 399
s. Cooper's Inrox d. Kanstacol Fashioner's Anna Lee

KISSINGER, HOWARD A., SPRINGDALE GUERNSEY FARM, OTTAWA
Springdale Model Snowflake 6-7 305-2X 5475 293
s. Meadow Lodge Climax's Model d. Springdale Gloria Jean
Springdale Model Margene 4-2 365-2X 10734 606
s. Meadow Lodge Climax's Model d. Springdale Margie's Marvella
Springdale Ingles Snowbaby 2-3 305-2X 6257 345
s. Cooper's Ingle d. Springdale Model Snowfli

LAMBERT, PERRY H. & DICKERSON, MAX, SUNRISE FARM, HIAWATHA
Sunrise Onettas K Ona 7-2 305-2X 7622 397
s. Meadow Lodge Double King d. Sunrise L. Onetta
Sunrise Onas P Olga 5-1 305-2X 9387 472
s. Walker Farms Paramount d. Sunrise Onetta's K.Ona
Sunrise Lilas A Lily 3-2 305-2X 7668 410
s. Ransom April's Administrator d. Sunrise Lassie's K. Lila
Sunrise Cindys A Cassy 2-7 280-2X 6900 383
s. Ransom April's Administrator d. Sunrise Celia's P. Cindy
Sunrise Dimples P Dolores 2-2 305-2X 8356 474
s. Walker Farms Paramount d. Hopkins' Partner Dimples

RANSOM, W. G., JR. & W. G., ESTATE, RANSOM FARM, WILLIAMSBURG
Ransom Augustas Alexia 3-0 305-2X 6578 377
s. Cooper's Victor's Aleck d. Ransom Adele's Augusta
Ransom Lenas Lenetta 2-7 305-2X 6819 347
s. Seco Forward's Shah d. Ransom Lotus' Lena
Ransom Fairellens Fagent 2-6 305-2X 6712 335
s. Ransom April's Agent d. Ransom Fantail's Fairellen
Ransom Felicias Falina 2-4 305-2X 4876 267
s. McDonald Farms Pre Notable d. Ransom Fredonia's Felicia
Ransom Farinas Fala 1-11 305-2X 5067 262
s. Seco Forward's Shah d. Ransom Felicia's Farina

RAYMOND, CLARENCE, CEDAR MANOR FARM, FREDONIA
Cedar Manor Star Cleopatria 4-8 305-2X 8047 401
s. Repelmar His Lucky Star d. Cedar Manor Chee Chee
Cedar Manor Star Shamrock 4-5 305-2X 6984 373
s. Repelmar His Lucky Star d. Cedar Manor Flower
Cedar Manor B H Pansy 2-3 305-2X 8169 405
s. Repelmar Baron Herald d. Cedar Manor Flower

RINGER, RONNIE & LLOYD, RINGER GUERNSEY FARM, WICHITA
Ringlers Regent Patsy 5-1 305-2X 7826 385
s. West Road Regent d. Western King's Iris

VAN HORN, KEITH W., VANSDALE FARM, SABETHA
Vansdale Hightimes Ilah 2-5 305-2X 7626 371
s. Skyline Hightime d. Vansdale General's Generous
Vansdale Hightimes Wilda 2-5 292-2X 6769 352
s. Skyline Hightime d. Vansdale General's Carol
Vansdale Hightimes Nila 2-4 305-2X 7233 382
s. Skyline Hightime d. Vansdale Reliance's Frolic

WINN, ALBERT J., BURLINGTON
Lindas Lucy Sue 5-4 241-2X 4821 253
s. Springdale Dairy King d. Winnmead's Linda
Axelmas Abbie of Winnmead 4-6 305-2X 9731 543
s. Ransom Angella's Adonis d. Winnmead's Axelma
Gaylords K M Hilary 3-6 204-2X 4937 232
s. Gaylord's Kingmead d. Gaylord's Husky's Harriett

KENTUCKY

ALLISON, W. L. & CHARLES, GOLDEN GRAIN FARMS, MAYS LICK
Pansy of Brandywine 3D 6-0 253-2X 4564 207
s. Golden Grange R. Prince d. Pansy of Brandywine

ANNVILLE INSTITUTE, ANNVILLE INSTITUTE FARM, ANNVILLE
Soohia of Annville 12-0 285-2X 6499 275
s. Annville's Admiral d. Flora of Annville
Annville Kings Flora 5-0 305-2X 9463 421
s. Lockshore Annville d. Sophia of Annville
Annvilles Welcome Taurine 3-3 305-2X 7877 368
s. Welcome In Forward d. Normandy Lynn
Annville Kings Beulah 3-2 298-2X 7416 349
s. Lockshore Annville d. Berea Challenger's Beulah

BEREA COLLEGE, BEREA
Berea Challengers Maid 7-5 305-2X 8467 421
s. King Challenger of Annville d. Letsdobetter Monarch Maid
Berea Carthage Rose 6-10 305-2X 11603 564
s. Challenger's Carthaginian d. Berea Meteor's Golden Fern
Berea Challengers Starlight 2-5 305-2X 4843 240
s. Woodacres Count Edward d. Berea Challenger's Starette
Berea Countess Margy 2-4 238-2X 4622 214
s. Woodacres Count Edward d. Berea Challenger's Myrtle

BURNETTE, CECIL & HIXSON, ELMER, MR. & MRS., WILLOW-WILDE FARM, FULTON
Willow Wildes Keepsake 6-7 278-2X 5781 295
s. Hearthstone Kingpin d. Willow-Wilde's Royal Maxim

McCREADY, RICHARD F., LITTLE STONER FARM, WINCHESTER
Miss Shelby Sue 6-4 288-2X 6608 339
s. Quail Roost King Gallant d. Jubilee's Hopeful

McCULLOUGH, MARVIN, ORLETON FARM, LEXINGTON
Nobs Millie of Orleton Farm 3-11 305-2X 6414 337
s. Red Cross Noble Patrick d. Pat's Emily of Orleton Farm
Nobs Emma of Orleton Farm 2-11 305-2X 5063 266
s. Red Cross Noble Patrick d. Pat's Emily of Orleton Farm
Tress Ilda of Orleton Farm 2-8 305-2X 4166 224
s. Cowham Farm Tress' King d. King's Hilda of Orleton Farm

O'BANION, J. V. & SONS, SALOMA WAY FARM, CAMPBELLSVILLE
Saloma Way Linda 3-11 305-2X 8355 401
s. Normandy Patrician d. Synda Louise
Saloma Way Dianna 1-11 305-2X 6422 334
s. Hermitage View Mercury d. Berea Kashmir's Alberta

STODGHILL, H. W., BROOKSIDE FARM, ANCHORAGE
Brookside Kings Lupine 3-2 305-2X 3410 189
s. Cowham Farm Tress' King d. Gaylord Levity's Lilac

LOUISIANA

JOHNSON, M. L., CLOVER LEAF GUERNSEY FARM, MONROE
Meadow Lodge Gay Light 7-10 303-2X 8197 392
s. Meadow Lodge King's General d. Meadow Lodge Sunlight
Harmony Heirs Tamara 7-4 298-2X 5199 237
s. Curtiss Candy Heir Slogan d. Le-ha-no's Tamara
Whippernock Raiders Viola 6-7 305-2X 7328 319
s. Bayville Raider d. Whippernock's Violet
Rancher Clover Girls Surprise 10-7 305-2X 8462 348
s. Primrose Venus Rancher d. Gaylord's Clover Girl
Rancher Beauty's Heifer Lover 8-11 305-2X 5617 279
s. Primrose Venus Rancher d. Paramount Eudora's Beauty
Pet Promises Nancy 7-3 267-2X 6765 287
s. Trumpeter's Frances' Pet d. Challenger Heather's Promise

King Hot Foots Annie 4-10 284-2X 6166 308
s. Alfacrest's King's Challenger d. Challenger Jessie's Hot-Foot
Hamhurst Princes Princess 5-0 305-2X 5870 357
s. McDonald Farms Le Noble Prince d. Hamhurst Danny Boy's Mirth
Maxims Bourgeois Abigail 4-9 305-2X 6185 313
s. Clear Springs' Cynthia's Maxim d. Prim Master Allameda Bourgeois
Pride Sandras Caprice 3-3 259-2X 4509 231
s. Primrose Farm Pride d. Station Camp V. Sandra
Vims Nancy Coleus 2-11 316-2X 8252 387
s. Walker Royal Vim d. Pet Promise's Nancy
Vims Raider Clyteel 3-0 305-2X 6165 283
s. Walker Royal Vim d. Whippernock Raider's Viola
Count Bellows Cuero 2-9 305-2X 6292 322
s. Curtiss Candy Levity Count d. Rancher Darling Bellow
El Mor Raider Thelma Creamcup 2-9 305-2X 5443 282
s. Grayce Farms F. P. Raider d. Whippernock's Thelma
El Mor Leos Dalia Chipper 2-7 305-2X 6378 287
s. McDonald Farms King Leo d. Cooper's I. Dalia
El Mor Raiders Elsa Canute 2-9 258-2X 3657 198
s. Grayce Farms F. P. Raider d. Hermitage View Laddie's Elsa
El Mor Sheiks Popeye Debbie 2-7 303-2X 6140 257
s. Clear Springs Majesty's Sheik d. Challenger Green Acres Popeye
El Mor Vims Dolly Dimple 2-7 285-2X 4315 200
s. Walker Royal Vim d. Primrose Farm Duke's Dolly
El Mor Sheiks Tamara Duluth 2-7 284-2X 4288 207
s. Clear Springs Majesty's Sheik d. Harmony Heir's Tamara
El Mor Vims Audrey Demaris 2-5 305-2X 5959 306
s. Walker Royal Vim d. Comet Kitty's Audrey
El Mor Bullyboy Daisy Mae Dora 2-5 305-2X 5106 261
s. Comet's Velvet Bullyboy d. Challenger Frances' Daisy Mae
El Mor Bashful Berthas Domino 2-2 244-2X 2695 138
s. Wizard's Princess R. Bashful d. Gallant Maxine's Bertha

VALLOT, STEPHEN V. & BOURGEOIS, J. M., BYE THE WAYE FARM, VILLE PLATTE
Big Springs Mayette 9-6 305-2X 7766 400
s. Clear Spring's Prince Raider d. Big Springs Mamie
Bye The Waye Noel 3-7 305-2X 6212 302
s. McDonald Farms Pre Lucky Boy d. Amor Sally

MAINE

COLE, ROBERT W., COLE FARM DAIRY, BIDDEFORD
Maple Grove H Goldie 9-10 305-2X 8464 350
s. Wethersfield Horatius d. Maple Grove Porter's Goldie
Cole Farm Cadillac Persis 7-0 365-2X 11670 582
s. Whimsy Eglantine's Cadillac d. Persis of Cole Farm
Cybatina Patsy 5-9 305-2X 9796 467
s. Cybatina Justice d. Holly Farm Prissie
Chedco Patricia 4-3 305-2X 9275 434
s. Chedco Advance d. Argilla Fair Palotterie 4th
Cole Farm Nuggets Minnie 2-6 305-2X 7410 377
s. High Mowing Diamond Nugget d. Roughwood Colonel's Mignonette
Sunnydale Pamela 4-0 248-2X 7529 377
s. Tamworth Isabel's Philosopher d. Sunnydale Owenita

GARDINER, R. H., OAKLANDS FARM, GARDINER
Oaklands Golden Pamela 5-11 274-2X 10040 489
s. Great Elm C. Initiator d. Oaklands Alison
Oaklands Reflection 3-5 251-2X 6971 349
s. Rockingham Reveller d. Rockingham Reflect
Oaklands Gay Hopie 2-8 305-2X 7280 393
s. Great Elm C. Initiator d. Oaklands Alison
Oaklands Barbara Lee 2-5 305-2X 8347 411
s. Villa Crest Levity King d. Oaklands Eloise
Oaklands Phils Comet 2-1 305-2X 8082 376
s. Oaklands Prince Philip d. Oaklands Golden Comet

GREENLAWN, VERA, GREENLAW FARM, BELFAST
Greenlaw Farm Etta 6-5 305-2X 9406 539
s. Florham Prince of The East d. Greenlaw Farm Pert
Greenlaw Farm Excell 5-5 290-2X 10078 469
s. Florham Prince of The East d. Greenlaw Farm Pep
Greenlaw Farm Eulie 2-4 305-2X 6201 353
s. Florham Prince of The East d. Greenlaw Farm Countess Rose
Greenlaw Farm Veul 2-4 305-2X 8452 433
s. Sterlingold Prince Victor d. Greenlaw Farm Princess Eula

MAINE, UNIVERSITY OF, ORONO
U M Bertha Orono 2-4 305-2X 5186 268
s. Wolfpen Orono d. U. M. Bellarion Bertie

ROEHRIG, PAUL & CATHERINE R., CAPHIR FARM, WESTBROOK
Caphir Farm Educators Julie 5-3 308-2X 5549 268
s. McDonald Farms Educator d. Caphir Farm Juliette
Caphir Farm Indentures Renee 3-6 305-2X 5844 316
s. McDonald Farms Indenture d. Caphir Farm Rita
Caphir Farm Cep Roslyn 2-1 323-2X 6240 276
s. Charlescote Ensign's Peterson d. Caphir Farm F. King's Rhoda

VAUGHAN, WILLIAM L., ELM HILL FARM, HALLOWELL
Elm Hill Nina 6-3 254-2X 5974 241
s. Tamworth Iola's Prince d. Webotuck Lady Faith
Elm Hill Peggy 4-3 232-2X 6501 331
s. Webotuck Majesty d. Elm Hil Mary Alice
Elm Hill Rosemary 2-9 305-2X 4092 207
s. Tamworth Iola's Prince d. Webotuck Valtess
Oklands Golden Hyacinth 2-11 305-2X 6295 346
s. Great Elm C. Initiator d. Oaklands Daffodil
Elm Hill Sally 2-8 229-2X 3969 175
s. Tamworth Iola's Prince d. Elm Hill Nancy

MARYLAND

BAILEY, ALBERT J., LOST COIN FARMS, HEBRON
Lost Coins C P Apple Butter 3-1 288-2X 7668 367
s. Mt. Ephraim Coronation Prince d. Lost Coin's M-Apple Bud
Oliasses Prediction Poppy 2-7 305-2X 7611 373
s. McDonald Farms Prediction Ober d. Midview Majesty's Poppy
Rhdho Farm Pharaohs Bess 2-5 305-2X 5903 286
s. Fra-Mar Pharaoh d. Rodho Farm Queen Bess

BALDERSTON, LLOYD, III, COLORA FARM, COLORA
Beauty Luck Jr 10-10 305-2X 7366 395
s. Sherwood Forest Model Lucky d. Beauty Luck
Knights Lucking Ace 6-8 305-2X 9738 512
s. R. F.'s Highlander's Knight d. Lucking-Ace
Robs Starglo 2-11 305-2X 9306 571
s. Stately Rob d. Starglo
A Knights Vira 2-8 305-2X 9542 533
s. Antietam Knight d. Knight's Vira

BROWN, FRANK D., JR., MOUNT ARARAT FARMS, PORT DEPOSIT
Wyebrook Choice Maiden 13-9 305-2X 9051 407
s. Wyebrook Gallant d. Wyebrook Graceful Choice
Monterey Legacy 8-8 256-2X 9052 421
s. Langwater Stardust d. Peerless Bounty
Mt Ararat Royal Iris 7-5 305-2X 9243 376
s. Mt. Ararat Royal Valor d. Rex's Cowslip of Mt. Ararat
Mt Ararat Nordic Jingle 5-7 305-2X 12848 585
s. Mt. Ararat Royal Icelander d. King's Adella of Mt. Ararat
Cosquays Little Lady 5-10 305-2X 10889 552
s. Cosquay's X King d. Cosquay's Country Sweetheart
Mt Ararat Rose Larissa 4-8 305-2X 10235 536
s. Foremost J. C.'s Royal d. Mt. Ararat Queen Icasia
Sterling Fayella 4-7 305-2X 8826 457
s. Hominy Hill Benefactor d. Sterling Emily
Mt Ararat Highland Lilt 4-5 305-2X 8700 453
s. Mt. Ararat King James d. Mt. Ararat Royal Infanta
Wyebrook Idols Faithful 5-10 305-2X 8072 486
s. Wyebrook Imperial's Idol d. Wyebrook Reliant's Faithful
Mt Ararat Gallant Narcisse 2-1 305-2X 6745 312
s. Mt. Ararat Lionheart d. Mt. Ararat Highland Lovelorn

BURLING, EDWARD, JR., RICH NECK MANOR FARM, CLAIBORNE
Sterlingold Mandelay 9-4 305-2X 9264 499
s. Fairlawn Memoir's Performer d. Flying Horse Select Primrose
Brandywood Lieutenant Dancey 8-4 303-2X 9005 379
s. Runnymede Lt. F. d. Greyholme's Slogan's Dancey
Rich Neck C Nanetta 3-6 305-2X 10003 528
s. Lazy River Lord Claiborne d. Nan of Old Stone House
Rich Neck C Clare 2-6 305-2X 10117 472
s. Lazy River Lord Claiborne d. Cave Hill Toddy Clara
Lazy River Lucky Kella 2-7 305-2X 8217 392
s. Hominy Hill King's Paragon d. Lazy River Ella

CECIL, H. M. & J. M., LANGHURST FARM, SUDLERSVILLE
Langhurst Coronation Betty 5-11 365-2X 13467 648
s. Wilgorlan Coronation Cavalier d. Bossy's Betty Ann
Fords Landing Phyllis 3-8 305-2X 10340 493
s. Fairlawn Actor's Q. J. d. Ford's Landing Pamela
Walnut Bottoms Pre Bee 2-11 365-2X 8482 421
s. McDonald Farms Pre Old Gold d. Walnut Bottom's G. BeeBee

COHEY, ALLEN H., CHESTERTOWN
Almar Wanda 4-9 305-2X 7947 426
s. Sterlingford Elmer's Romulus d. Master's Delmar Wanda
Almar Marie 3-9 305-2X 10230 468
s. Longwood Star d. Libby Girl of Evergreen Farm
Almar Lois 2-8 365-2X 12138 525
s. Hominy Hill Emory d. Pine Grove L. Ona

COOK, E. R. & SON, EDICK FARM, KENNEDYVILLE
Grand Dukes Augusta 5-0 299-2X 9288 462
s. Mt. Ararat Grand Duke d. Steadfast Shah's Jane
Double Hitch Princes Jeanie 4-0 295-2X 7491 406
s. Blakeford Fanny's Prince d. Judy of Double Hitch
Edick Holly 2-7 288-2X 7910 452
s. Curtiss Candy Levity Heir d. Hi Holly Sue

DEAN, WILLIAM H. & NAOMI E., TWIN MEADOWS FARM, CHURCH HILL
Twin Meadows R Fern 4-10 302-2X 8135 385
s. Coldspring's Noble's Raider d. Twin Meadows Buttercup
Twin Meadows R Infinite 2-4 213-2X 4516 256
s. Coldspring's Noble's Raider d. Twin Meadows Beaulah

ENGLAND, CHARLES P., GUERNLAND FARM, RISING SUN
Guernland G Nancy 9-6 281-2X 8806 405
s. Blossom's Bright Gleaner d. Guernland Nettie
Guernland E Queen 4-7 181-2X 5654 281
s. Hominy Hill Emory d. Guernland Nora
Triumphs K L Roberta 4-1 248-2X 7142 380
s. Wilgorlan Farms Triumph d. Knight's Lucky Roberta

ENGLAND, EUGENE E., NORTH EAST
Hopes Sons Content 6-8 305-2X 8527 506
s. Hope's Son d. Royal's Hope
Counts Fawn Phoebe 4-8 305-2X 8816 466
s. Count's Progress d. Hope's Son's Viola

EVERETT, EARLE J. & SONS, DOGWOOD FARM, CHURCH HILL
Dogwood Calverts Tess 3-10 230-2X 5999 299
s. Ideal's Calvert d. Twin Hickory's Tess

FRAZER, JAMES STANLEY, BEAUFORT FARM, EARLEVILLE
Beaufort Primrose 1-11 305-2X 8443 417
s. McDonald Farms Pre Kelvin d. Beaufort Rose White

HERSEY, LEROY H., KNIGHTONGALE FARM, EDGEWATER
Knightongale Maxim Prudence 10-1 300-2X 6577 341
s. Quail Roost Bright Maxim d. Knightongale Foremost Princess
Knightongale Rose Robin 5-3 281-2X 7129 333
s. Quail Roost Rose Duke d. Broadland Roberta
Knightongale Rose Lily 4-7 287-2X 7755 342
s. Quail Roost Rose Duke d. Knightongale Maxim Lizzie
Knightongale Max Queen 3-11 305-2X 6927 393
s. Quail Roost Master Reveller d. Knightongale Foremost Princess
Knightongale Pre Melody 2-8 305-2X 7595 400
s. McDonald Farms Pre Rollin d. Knightongale Queen Melrose
Knightongale Rose Actress 2-6 305-2X 8751 433
s. Quail Roost Rose Duke d. Quail Roost Ray Addie

JOHNSON, MARY S., CEDARTOWN FARM, SNOW HILL
Cedartown Valiants Daisy 5-5 305-2X 6307 315
s. Mt. Ephraim Comet's Valiant d. Cedartown Daisy
Cedartown Valiants Blanche 5-5 305-2X 5521 264
s. Mt. Ephraim Comet's Valiant d. Betty of Cedartown Farm
Cedartown Valiants Countess 5-5 305-2X 5247 241
s. Mt. Ephraim Comet's Valiant d. Cedartown F. Cin Co
Cedartown Valiants Corella 3-6 305-2X 4627 233
s. Mt. Ephraim Comet's Valiant d. Cedartown Corella

JONES, OLIVER C., MELFIELD FARM, CENTREVILLE
Melfield Baronia 9-5 305-2X 10288 482
s. Broadland Masterpiece d. Erinton Baronia
Melfield Sappy 4-4 305-2X 9648 493
s. Blakeford Carissa's Jim d. Melfield Sappho

Melfield Sunstone	3-6	276-2X	7597	354
s. Melfield Patsey's Masterpiece		d. Melfield Sunshine		
Melfield Ruby	2-2	283-2X	6467	334
s. Melfield Patsey's Masterpiece		d. Melfield Opally		
MARYLAND, UNIVERSITY OF, COLLEGE PARK				
Enterprise Maxies Content	5-10	305-2X	7887	380
s. Blakeford Constant		d. Maxie's Beatrice of Enterprise		
U of Md Emory Finis	3-10	305-2X	4721	298
s. Hominy Hill Emory		d. U. of Md. Helios Frances		
MESSIX, W. BERNARD & WILLIAM B., JR., HOPESTEAD FARM, QUEEN ANNE				
Messixs Translators Deedie	4-10	305-2X	10371	517
s. Blakeford Translator		d. Messix's Diana		
Messixs Notables Dallis	2-10	365-2X	9950	500
s. Ideal's Notable		d. Messix's Miss Dancer		
PLANSOEN, LOUIS M., MULBERRY HILL FARM, EASTON				
Mulberry Hill Mary Lee	4-7	365-2X	15109	658
s. Ideal's Advancer		d. Ideal's Marshall's Mary Lee		
RICHARDSON, LLOYD N. & GENEVA D., CEDAR SPRINGS FARM, BEL AIR				
Cedar Springs Challenger Etty	4-8	305-2X	9627	501
s. Coldspring's B. R. Challenger		d. Coolbranch Ruler's Letty		
Flying Horse Ms Quenell	2-4	305-2X	7900	356
s. Flying Horse Musicmaker		d. Flying Horse Select's Quenella		
SCHNEBLY, SETH K., CROWN STONE FARM, CLEAR SPRING				
Crown Stone Noble Clarabelle	6-3	278-2X	9588	510
s. Woodside Hall Nobleman		d. Bonnibel of Fairland		
Crown Stone Le Fancy	3-1	305-2X	6978	380
s. McDonald Farms Le Raider		d. Chesapeake Darlyn		
SHELTON, WILLIAM A., PUDDINGTON FARMS, CALVERT				
Puddington Royal Lalla	3-7	321-3X	7778	398
s. Liseter Royalist		d. Puddington Farms Lalla Bess 2d		
Puddington Royal Trinket	3-5	365-3X	10678	468
s. Liseter Royalist		d. Puddington Farms Trinket		
Puddington Royal Nanceen	3-7	273-3X	8146	361
s. Liseter Royalist		d. Puddington's Nancy		
SMITH, GERARD C., RATCLIFFE MANOR FARMS, EASTON				
Ratcliffe Manor Donna	5-7	305-2X	9922	507
s. Spencer's Landing Caesar		d. Ratcliffe Manor Dolly		
STEINER, KARIN, MRS., FORD'S LANDING FARM, MILLINGTON				
Fords Landing Penelope	9-8	305-2X	8564	402
s. Leeholme Ensign		d. Leeholme Poinsetta		
Fords Landing Pamela	8-4	305-2X	9532	496
s. Green Meads Designer		d. Leeholme Poinsetta		
Fords Landing Lolita	3-3	305-2X	7351	425
s. Blakeford Colonial		d. Ford's Landing Luxury		
Fords Landing May Rose	2-7	305-2X	5691	300
s. Blakeford Colonial		d. Ford's Landing Margaret Rose		
Fords Landing Sara	2-7	305-2X	8074	406
s. Blakeford Colonial		d. Ford's Landing Sadie		
Fords Landing Arabella	2-5	305-2X	5701	336
s. Blakeford Colonial		d. Calder Farm Jed's Artless		
Fords Landing Sally	2-3	305-2X	6077	316
s. Blakeford Colonial		d. Ford's Landing Sally Lou		
WAYSON, WALTER L., GOLDEN RANGE FARM, DAVIDSONVILLE				
Golden Range Lilac	8-1	268-2X	5145	244
s. Langvalley Generator		d. Langvalley Lilacs		
Golden Range Counts Princess	6-5	254-2X	7722	327
s. Langvalley Levity Count		d. Golden Range Choice's Princess		
Golden Range Levity Lil	5-0	289-2X	7431	333
s. Langvalley Levity Count		d. Golden Range Lilapop		
WEBSTER, WILLIAM & CLOSE, STEVENSON W., COOL BRANCH FARM, ABERDEEN				
Spring Run Noble Lucy	12-8	305-2X	8557	467
s. Brain Boru King's Nobleman		d. Spring Run Bella's Lulu		
East Maltas Superos Shirley	11-6	305-2X	8476	387
s. Lea Haven's Supero's Godfrey		d. East Malta's Shirley		
Greenacres Jinger Jar	8-8	305-2X	10085	440
s. Barbian King Victor		d. Greenacres Jinger		
Locust Grove P Becky	5-4	190-2X	5038	210
s. Argilla Philosopher		d. Locust Grove Heda		
Cool Branch Queen Bobby	4-4	289-2X	8930	435
s. Chedco Consort		d. Meadow Springs Cornelia		
Cool Branch Eager Blanche	4-0	305-2X	9348	410
s. Cool Branch Woolsey		d. Heart of Four Pines		
Cool Branch Handy Baiyuka	4-1	278-2X	8283	372
s. Mt. Ararat Hannibal		d. Greenacres Mighty		
Cool Branch Queen Charity	3-6	232-2X	4281	214
s. Chedco Consort		d. Meadow Springs Chief's Norma		
Cool Branch I Dixie	2-6	305-2X	9286	468
s. McDonald Farms Inheritor		d. Greenacres Wrangler		
WORTHINGTON, JOHN D., THE HOMESTEAD, BEL AIR				
Goldwood Priscilla Rose	8-8	275-2X	8068	372
s. Coldspring's Hardwick's Alert		d. Goldwood Elaine Rose		
Goldwood Hardwicks Glenda	7-4	305-2X	11530	567
s. Hardwick's Sheriff		d. Goldwood Royal Claudia		
Goldwood D Patience	6-1	292-2X	8092	368
s. Coldspring's Beauty's Dictator		d. Hill Girt Patience		
Dalomas R D Rosett	3-11	305-2X	10703	513
s. Yellow Creek Rosen Duke		d. Julia's Duchess Ajax		
Goldwood Pert Hettie	3-10	305-2X	8632	501
s. McDonald Farms Fore Traveler		d. Goldwood Alert's Hettie		
Goldwood Merits Mamie	3-9	305-2X	7547	379
s. Fairlawn Actor's Merit		d. Locust Grove I. Mattie		
Goldwood M Patience	2-3	305-2X	10744	472
s. Goldwood Navigator's Mike		d. Goldwood D. Patience		
Goldwood D Lassie	2-2	305-2X	8122	375
s. Coldspring's Beauty's Dictator		d. Goldwood Hardwick's Lady		
Goldwood Lady Clara	2-1	293-2X	5122	281
s. Goldwood Navigator's Noble		d. Goldwood Hardwick's Clara		
Goldwood Navigators Nixie	2-0	305-2X	8299	431
s. Curtiss Candy Navigator		d. Goldwood Paul's Pixie		
YATES, J. GRANT, JR., GRANTLIN FARMS, CENTREVILLE				
Grantlins Masterpieces Beth	3-8	261-2X	10381	436
s. Marchioness' Masterpiece		d. Grantlin's Fascinator's Billie		

MASSACHUSETTS

APPLETON, FRANCIS R., JR., APPLETON FARMS, IPSWICH				
Appleton Farms Foretell	8-11	305-2X	9725	450
s. Langwater Agawam		d. Appleton Farms Foreseen		
Appleton Farms Sugar Plum	6-7	305-2X	8710	427
s. Idylbrook Finn		d. Appleton Farms Sweetness		
Appleton Farms A A Jewel	5-6	278-2X	9911	462
s. Appleton Farms Agawam		d. Appleton Farms Jewel		
Appleton Farms A A Olivia	4-6	305-2X	10323	431
s. Appleton Farms Agawam		d. Appleton Farms Olivia		
BEEBE FARM, INCORPORATED, WEST MANSFIELD				
Beebe Farm Philenia 2D	3-3	297-2X	8905	410
s. Lynbrook Apple Jack		d. Beebe Farm Philenia		
BRADLEY, HELEN & CAMERON, WOLFPEN FARM, SOUTHBORO				
Eolias Vinetta of Wolfpen	6-10	305-2X	13234	637
s. Wolfpen Agent		d. Eolia's Vinetta		
Wolfpen Jewel	3-3	305-2X	12379	587
s. Wolfpen News Boy		d. Wolfpen Gem		
Wolfpen Sunflower	2-11	305-2X	10437	531
s. Wolfpen Prestige		d. Wolfpen Sunset		
Wolfpen Tamarac	2-9	305-2X	8493	355
s. Wolfpen Cavalier		d. Wolfpen Tamale		
Wolfpen Nandina	2-7	305-2X	9420	492
s. Langwater Lively Lad		d. Wolfpen Nasturtium		
CAIN, JOHN E., COMPANY, ALFALFA FARM, TOPSFIELD				
Alfalfa Farm Yvette	6-4	305-2X	10730	465
s. Wethersfield Valentine		d. Lincoln France		
FLAGG, RAYMOND H., GREEN HILL FARM, GILL				
Green Hill Felicity	4-6	305-2X	11099	567
s. Fairlawn Dairymaid's Steadfast		d. Nyala Prince's Joy		
Green Hill Hopeful	2-6	305-2X	10172	457
s. High Mowing Knight		d. Nyala Prince's Joy		
FOWLES, ELWYN M., SUNNYDELL FARM, SOUTHAMPTON				
Sunnydell Cherub Honey	4-8	305-2X	8902	509
s. Lynbrook Anita 2d's Cherub		d. Sunnydell Kingsilk Holly		
Sunnydell Cherub Cora Jean	4-8	297-2X	6730	382
s. Lynbrook Anita 2d's Cherub		d. Sunnydell Cora		
Sunnydell Kings Crinkle	3-8	305-2X	6407	370
s. Pharos King Cyrus		d. Troller's Christie		
Sunnydell Hollirex Tulip	3-5	305-2X	9559	426
s. Mulhocaway Butterfat Hollirex		d. Ultra Baron's Arbutus		
Sunnydell Butterfat Tanna	2-10	305-2X	7675	382
s. Lone Maple Butterfat Taurus		d. Lynbrook King's Annabella		
Sunnydell Butterfat Toy	2-9	305-2X	8484	415
s. Lone Maple Butterfat Taurus		d. Sunnydell Cherub's Joy		
Sunnydell Butterfat Trillium	2-5	305-2X	5816	315
s. Lone Maple Butterfat Taurus		d. Ultra Baron's Arbutus		
GLESSNER, JOHN J., MRS., II, ARGILLA FARM, IPSWICH				
Argilla Altairs Hester	2-4	305-2X	11144	467
s. Argilla Altair		d. Argilla Harriet		
GOODFIELD, CHESTER E., GUERNSEY DELL FARM, HARDWICK				
Safeguard Ginny of Hardwick	8-7	305-2X	8119	387
s. Caumsett Safeguard		d. Charity's Jane of Hardwick		
Spitfire Manda of Hardwick	6-7	305-2X	9857	431
s. Caumsett Spitfire		d. Symbol's Manda of Hardwick		
Caumsett Eastern Norma	6-4	305-2X	8873	380
s. Caumsett High Strung		d. Caumsett Harbor Nora		
Prince Patsy of Hardwick	5-3	266-2X	8368	328
s. Green Meads Prince Roland		d. Safeguard Lassie of Hardwick		
Prince Sylvianna of Hardwick	5-1	305-2X	8963	401
s. Green Meads Prince Roland		d. Miss Sylvia of Hardwick		
Butlers Zora of Hardwick	5-2	305-2X	10030	424
s. Safeguard Butler of Hardwick		d. Symbol's Zora of Hardwick		
Charming May of Hardwick	4-0	291-2X	7227	352
s. Prince Charming of Hardwick		d. Spitfire May Berry Hardwick		
Vagabonds Venus of Hardwick	3-11	287-2X	7051	341
s. Liseter Royal Vagabond		d. Spitfire Venus of Hardwick		
Valors Royalty of Hardwick	3-10	305-2X	6948	275
s. Green Meads Valor		d. Symbol's Royalty of Hardwick		
Valors Lana of Hardwick	3-7	302-2X	10114	405
s. Green Meads Valor		d. Lanandy Brilliant Norma		
Cragscut Lady Aglow	3-1	256-2X	4392	186
s. Green Meads Famous		d. Tarbell Bright Luxury		
Brilliant Ladina of Hardwick	3-0	301-2X	8457	420
s. Caumsett Brilliant Sun		d. Lord's Lady of Hardwick		
Brilliant Richesse of Hardwick	2-10	305-2X	7444	335
s. Caumsett Brilliant Sun		d. Glen Richesse of Hardwick		
Vagabond Freda of Hardwick	2-8	305-2X	7010	275
s. Liseter Royal Vagabond		d. Freda of Radio Guernsey Farm		
Vagabonds Mandy of Hardwick	2-5	305-2X	6560	281
s. Liseter Royal Vagabond		d. S's Manda of Hardwick		
Alerts Delight of Hardwick	2-4	301-2X	6764	328
s. Caumsett Alert		d. Safeguard Sidekick of Hardwick		
Alerts Melinda of Hardwick	2-2	204-2X	4117	180
s. Caumsett Alert		d. Spitfire Manda of Hardwick		
Silverbrooks Morning Glory	3-4	305-2X	6879	345
s. Greenway Cavalier		d. Silverbrook's Lilly		
HALLOWELL, WILLIAM L., FROGBROOK FARM, LENOX				
Frogbrook Indian Pipe	3-11	305-2X	11308	611
s. Greenway Lochinvar		d. Deershorn Foremost Netta		
Frogbrook Tulip	2-6	305-2X	9505	507
s. Greenway Lochinvar		d. Deershorn Foremost Netta		
HATHEWAY-STEANE CORPORATION, THE, CORONA FARM, SOUTHWICK				
Coronas Butterfat Emerald	7-6	305-2X	8142	423
s. Corona Butterfat Challenger		d. Broad Hill Sapphire		
Coronas Alert Moccasin	7-0	241-2X	7327	394
s. Corona's Alert		d. Corona's Surprise		
Coronas Alert Mazie	6-6	283-2X	6256	348
s. Corona's Alert		d. Prospect's Myrtle		
Coronas Butterfat Princess	4-0	305-2X	8377	413
s. Lone Maple Butterfat Taffy		d. Corona's Butterfat Patsy		
Coronas Butterfat Pamela	2-0	305-2X	7107	363
s. Corona's Butterfat Viking		d. Corona's Butterfat Emerald		
KENDALL, H. P., MOOSE HILL FARM, SHARON				
Secrets Simonetta	13-0	242-2X	7463	419
s. Green Meads Proud Secret		d. Monarch's Jean Marie		
Aldrich Farm Carib	7-11	305-2X	9208	500
s. Green Meads Proud Secret		d. Monarch's Jasmine		
M H Chieftans Frances	8-0	263-2X	6517	310
s. Idylbrook Chieftan		d. Moose Hill Frances		
Elmhaven Gloria	7-3	305-2X	9633	462

s. Rockingham His Highness		d. Elmhaven Starboy's Gaiety		
M H Guards Jasmine	6-11	296-2X	9815	413
s. Caumsett Guard		d. Monarch's Jasmine		
M H Chieftains Olivet	5-7	289-2X	8266	392
s. Idylbrook Chieftan		d. Moose Hill Olivet		
Knockfiernas A Iris	6-2	284-2X	7465	322
s. Knockfierra's S. Apprentice		d. Knockfierna's M. Isolde		
Neponset River Jonquils Pansy	4-2	180-2X	4857	258
s. M. H. Irma's Proud Secret		d. Indian Master's C-as Jonquil		
Edgewood Hollistans Julia	2-6	305-2X	9294	443
s. Flying Horse Fair Hollistan		d. Edgewood Hijack's Thelma		
KING, LEWIS E., DREAMLAND FARM, NEW BRAINTREE				
Elmstead Diplomats Lassie	4-5	305-2X	9533	473
s. Ideal's Diplomat		d. Norman's Kill Mostyn's Lassie		
Diplomats Orpha	4-3	305-2X	9227	471
s. Ideal's Diplomat		d. Ideal's Jubilee's Orpha		
Elmstead Fore Sara	3-0	302-2X	7516	381
s. Elmstead Golden Foremost		d. Elmstead D. G. Sara		
Elmstead Pilgrims Salena	2-10	289-2X	7799	349
s. Langwater Pilgrim		d. Elmstead Faith's Salena		
KOCH, HARRY F., MR. & MRS., SHELDEGREN FARM, GREENFIELD				
Sheldegren Valdette	6-10	365-3X	12080	563
s. Coronation Amber		d. Sheldegren Val		
Sheldegren Lisa	2-11	365-3X	10956	569
s. Sheldegren King Edward		d. Sheldegren Lillybet		
MAINSTONE FARM TRUST, WAYLAND				
Mainstone Nebos Suzyque	5-3	187-2X	5990	295
s. McDonald Farms Steadfast Nebo		d. Emergency Suzanne		
Mainstone Nebos Truly	3-9	268-2X	7224	326
s. McDonald Farms Steadfast Nebo		d. Ketchen's Educator's Wistful		
Mainstone Nebos Faith	2-1	282-2X	6534	316
s. McDonald Farms Steadfast Nebo		d. Mainstone Royal Favorite		
Mainstone Nebos Glitter	2-2	305-2X	6442	264
s. McDonald Farms Steadfast Nebo		d. Mainstone Countess Golden Girl		
McGREGOR, F. JEANNETTE, OLDFIELDS FARM, SHERBORN				
Oldfields Splitsilk Rosealie	2-8	305-2X	8372	413
s. Gardenville King Splitsilk		d. Oldfields Slogan Rosalind		
MUDGETT, VERNON D., DEERSHORN FARM, STERLING JUNCTION				
Deershorn L Snowflake	2-5	333-2X	11093	477
s. Langwater Deershorn		d. Deershorn Foremost Winnie		
Deershorn L Hope	2-4	326-2X	9788	434
s. Langwater Deershorn		d. Deershorn Desire		
REYNOLDS, JAMES R., LARCH FARM, WENHAM				
Larches Senorita Sirius	3-4	305-3X	13028	646
s. Flying Horse Flute's Trumpeter		d. Larches Duchess Star		
WARBURTON, BARCLAY H., III, SARACEN FARM, IPSWICH				
Green Meads Dame Josie	10-10	305-2X	8928	380
s. Langwater Vindicator		d. Green Meads Gay Judy		
Sheldegren Heros Edna	9-0	305-2X	9510	474
s. Sheldegren Hero Lad		d. Sheldegren C. Edna		
Flying Horse Melbas Joy	5-10	305-2X	12129	635
s. Fairlawn Dairymaid's Steadfast		d. Haven Hill Melba's Joy		
Saracen Amirs Grace	3-5	301-2X	8343	453
s. Flying Horse Flute's Major		d. Rycklaver Grace		
Saracen Amirs Roxanne	2-6	305-2X	9218	478
s. Flying Horse Flute's Major		d. Foremost Comet's Radiant Girl		
Saracen Amirs Enchantress	2-2	305-2X	7328	387
s. Flying Horse Flute's Major		d. Lynbrook Fame's Aasta		

MICHIGAN

BRADFORD, R. D., BRADFORD'S DAIRY FARM, ALMA				
Langmeadow Nuisance	5-0	270-2X	6528	365
s. McDonald Farms High Nobleman		d. Langmeadow Canona		
Bradfords Letty H	3-11	305-2X	10857	545
s. Bradford's Baby's Max		d. Bradford's Hope D		
Bradfords Marilyn J	3-5	305-2X	9297	582
s. McDonald Farms Le Patriot		d. Bradford's Joyce T		
Bradfords Maisie J	3-7	226-2X	7505	423
s. McDonald Farms Le Patriot		d. Bradford's June G		
Bradfords Milly	2-11	305-2X	5479	288
s. Bradford's Aggie's Baby's Max		d. Bradford's Jan B.		
Bradfords Maggie	2-10	305-2X	8760	427
s. Bradford Aggie's Baby's Max		d. Bradford's Kitty		
COLBY, HOWARD H., COLBY DALE FARMS, ROMEO				
Willow Brook Monarchs Envy	11-3	365-2X	17015	756
s. Flying Horse Master's Monarch		d. Grace's Willow Brook Gail		
Longbarn C Princess	8-2	305-2X	8107	416
s. Antietam Leader's Countryman		d. Longbarn St. J. Victoria		
Langmeadow Connie	6-5	365-2X	16187	913
s. Caumsett King Royal		d. Langmeadow Minnie		
Langmeadow Nila	5-0	305-2X	8949	420
s. McDonald Farms High Nobleman		d. Langmeadow Alicia		
Larro Connie May	4-4	365-2X	8779	513
s. McDonald Farms Fore El Toro		d. Mordele Farms Connie May		
Colbys Ella	2-8	305-2X	8417	358
s. Langmeadow Envy's Royal		d. Langmeadow Josie		
Colbys Ledanna	2-6	305-2X	6774	302
s. Langmeadow M. La Fayette		d. Langmeadow Redanna		
Colbys Lustre	2-4	305-2X	6245	307
s. Langmeadow M. La Fayette		d. Langmeadow M. Golden		
DANCER, H. M., COWHAM FARM, JACKSON				
Cowham Farm Roses Tress	2-3	305-2X	7810	403
s. Cowham Farm Rose's Rex		d. Cowham Farm Maxim's Tress		
DENDEL, JACK, DENDEL FARMS, ALLEGAN				
Long Beach Maries Gem	3-5	284-2X	7898	365
s. Long Beach Comet		d. Long Beach Pearl's Marie		
Langs Jo of Dendel Farms	2-0	305-2X	6675	352
s. Langmeadow Master		d. Lindy's Jo of Dendel Farms		
DUNNING, LEON O., POLLY ACRES, DELTON				
Polly Acres Mary	4-11	305-2X	7528	392
s. Rosemont C Hi Boy		d. Gainder M'liss		
ELMWOOD FARMS, FRANKENMUTH				
Elmwood Princes Dora	3-6	305-2X	10104	553
s. Lyrene May's Prince		d. Bradford's Darne		
Elmwood Princes Melody	3-4	365-2X	11983	677
s. Lyrene May's Prince		d. Orchard Lawn's Melody-May		
FERGUSON, CHARLES D., FERGUS-LEA FARM, ALMONT				
Buttercup Beauty of Fergus Lea	3-9	248-2X	5666	288
s. Eth-Mead Glory's Pharaoh		d. Betsy Buttercup of Fergus-Lea		
Rovina of Fergus Lea	2-11	305-2X	6845	382
s. McDonald Farms Pre Partner		d. Rachelyn of Fergus-Lea		
Doreen of Fergus Lea	2-4	305-2X	6559	358
s. Eth-Mead Glory's Pharaoh		d. Dolly of Fergus-Lea		
FICKIES, ROY F. & LYNN, OVILEA FARM, OVID				
Ovilea Victorians Hope	6-0	281-2X	6778	352
s. Starr Farm Victorian		d. Ovilea Loraine		
Ovilea Monarchs Lucy	4-10	305-2X	8611	465
s. Ovilea Monarch's Horatius		d. Ovilea Empress		
Ovilea Horatius Judy	4-10	305-2X	7628	330
s. Ovilea Monarch's Horatius		d. Ovilea Victorian's Coquette		
Ovilea Monarchs Teresa	3-9	305-2X	8592	375
s. Ovilea Monarch's Trojan		d. Ovilea Victorian's Tilly		
Ovilea Trojans Caromel	3-2	305-2X	7698	343
s. Ovilea Monarch's Trojan		d. Ovilea Carolet		
Ovilea N Curtiss Amy	2-10	299-2X	7213	339
s. Curtiss Candy Noble Curtiss		d. Ovilea Monarch's Alert		
Ovilea Ivanhoes Laurel	2-8	305-2X	6648	309
s. Curtiss Candy Levity Ivanhoe		d. Ovilea Monarch's Loreli		
FROST, WILLARD, FROSTLAND FARM, FULTON				
Welcome In Bright Star	13-4	365-2X	12974	602
s. Rockingham Bright Star		d. Bertha Jane of Eden Vale		
Niomis Girl of Beech Hill	7-4	279-2X	6051	329
s. Major of Tamarack Ridge		d. Nioni of Elburja Farms		
Ka Wa Chum Dixie	2-4	365-2X	9801	448
s. Welcome In King Chum		d. Ka Wa Caroline's Dixie		
Ka Wa Chums Babs	2-1	273-2X	3939	217
s. Welcome In King Chum		d. Ka Wa Dublin's Babe		
HARTWAY, KENNETH, LENOX				
Hartways Doris Sue	4-7	305-2X	8169	421
s. Hartway's Prince King		d. Hartway's Goldenrod Doris		
Hartways Ann Josephine	2-5	305-2X	7951	377
s. Chumys Royal of East View		d. Hartway's C. Queen Ann		
HEALEY, EDWARD F., RIVERBROOK FARM, NILES				
Meadow Lane Louisa	3-4	288-2X	6922	309
s. Curtiss Candy Master Curtiss		d. Meadow Lane Lassie Lou		
Riverbrook Susette	2-3	305-2X	7966	383
s. Riverbrook Tarzon		d. Riverbrook B. Susie		
Riverbrook Clarabell	2-2	305-2X	7856	345
s. Riverbrook Tarzon		d. Riverbrook Royal Bluebell		
HETZNER, HENRY & SONS, SAGINAW				
Morninglory Goldie	9-5	305-2X	10807	545
s. Duane of Meadow Brook		d. Rosalind of Gates Farm		
Morninglory Cherry	8-0	295-2X	8539	386
s. Meadow-Gold R. Standard		d. Meadow Brook Merrily		
Morninglory Princess	6-7	305-2X	10857	537
s. Langmeadow Master		d. Morninglory Sadie		
Morninglory Gloria	5-10	295-2X	9435	460
s. Langmeadow Master		d. Morninglory Tulip		
Morninglory Gumdrop	3-1	294-2X	9327	436
s. Lockshore Firefly		d. Morninglfoy Ruby Ann		
HUDSON BROTHERS, MEADOW LANE FARM, BERRIEN CENTER				
Meadow Lane Heiress	4-1	295-2X	7162	369
s. Curtiss Candy Levity Heir		d. Meadow Lane Dulcie		
Meadow Lane Noble Charlotte	2-8	305-2X	10173	509
s. Meadow Lane Nobleman		d. Meadow Lane Charlotte		
Meadow Lane Judella	2-4	305-2X	10535	413
s. Curtiss Candy Levity Heir		d. Meadow Lane Judie		
HUNSBERGER, LYLE, LYRENE GUERNSEY FARM, IONIA				
Gram O Land Camsel	2-3	305-2X	10347	490
s. Langmeadow Captain		d. Greenwood Coronet's Damsel		
JACOB, MYRON, MERM FARM, RIGA				
Merm Farm Golden Goldie	4-0	305-2X	10826	477
s. Curtiss Candy Golden Curtiss		d. Honey's Goldie of Merm Farm		
JOHNSON, RALPH L., TWIN ROCKS FARM, CONSTANTINE				
Shady Haven Dynamos Irene	3-10	305-2X	6051	316
s. Collinwood Crystal Dynamo		d. Shady Haven Acto's Joy		
Twin Rocks Jup Belletta	2-4	291-2X	6971	332
s. Twin Rocks Lad's Jupiter		d. Twin Rocks S. Belletta		
Twin Rocks S Betty	2-3	305-2X	6981	370
s. West Wind S. Paul		d. Twin Rocks Lady Bess		
KIRK, NORMAN R., NOR-BER FARM, CASSOPOLIS				
Sagamore Gertrude Louise	10-10	264-2X	8259	403
s. Maple Lawn Farm Abe		d. Sagamore Princess Eugenia		
Esthers Joyful of Niles	8-7	282-2X	7680	380
s. Meadow Lane Hickory		d. Mary's Esther of Niles		
KNUTH BROTHERS, SPRINGHILL FARM, HOMER				
Lyrene C Rosalind	6-11	305-2X	9488	529
s. Lyrene Comrade		d. Lyrene Rosamond		
Sunny Side Hetty	4-3	305-2X	10833	514
s. Rosemont C Hi Boy		d. Sunny Side Edelweiss		
Springhills Royal Shirley	3-0	301-2X	5510	269
s. Springhill Farm's Royal Lee		d. Springhill La Noce's Stella		
Springhills Royal Thelma	3-0	285-2X	7195	353
s. Springhill Farm's Royal Lee		d. Hickory Shores Theda		
White Oaks Babebelle	2-7	305-2X	7884	396
s. Curtiss Candy Levity Chum		d. Springhill Royal Belladele		
Springhills Noble Barbara	3-0	301-2X	7976	417
s. Woodacres Noble Financier		d. Springhill's Barbara		
Springhills Noble Barbelle	3-0	305-2X	8023	437
s. Woodacres Noble Financier		d. Barbelle of Spring Haven		
LAMBERT, LEO, MAPLE TERRACE FARM, NEW BUFFALO				
Nearbrooks Candy Marie	3-1	299-2X	7455	342
s. Curtiss Candy Marie's Curtiss		d. Nearbrook's N. Lucy		
LOCKE, R. F., LOCKSHORE FARM, HICKORY CORNERS				
Logical Nudine of Lone Elm	14-0	290-2X	9138	414
s. Pine Manor Logic		d. Royal Lad's Flossie		
Charm of Hickory Shores	9-7	305-2X	8759	437
s. Lockshore Robert		d. Lockshore Croixland's Hostess		
Lockshore D J Nudine	5-0	365-2X	10510	556
s. Lockshore Diamond's Jarrett		d. Lockshore Nudine		
Peach Emolea of Orchard Crest	5-9	305-2X	8183	388
s. Cowham Farm Emolea's Rex		d. King's Peach of Orchard Crest		
Graceland S J Bomber H Bonnie	3-3	297-2X	10611	437
s. Graceland S. J. Bomber		d. Graceland Heritor's Bonnie		
Lockshore Butterfat Adele	2-6	297-2X	6873	328
s. Coldspring's B. R. Cardinal		d. Lockshore R. Corinne		

Lockshore D J Karen 2-5 302-2X 6633 330
s. Lockshore Diamond's Jarrett d. Lockshore Rhoda
Lockshore Butterfat Joy 2-4 291-2X 6250 305
s. Coldspring's B. R. Cardnal d. Lockshore Duke's Daughter
Lockshore Maxim Pearlette 2-3 283-2X 6427 379
s. Cesor Mark Master Max d. Lockshore Pearl
Lyrene Imperial Brenda 2-4 365-2X 14396 705
s. Coldspring's Noble's Imperial d. Buttercup of Beech Hill

LUITJE, HENRY & KARL, PLAINFIELD GUERNSEY FARM, HALE
Plainfield S Laura 2-2 305-2X 8731 393
s. Plainfield Squire d. Lady's Lula of Cloverland

McCULLOUGH, JACK D., PREMIER FARMS, ROCHESTER
Merm Farm Golden Sherry 5-2 240-2X 6899 331
s. Hominy Hill Headline d. Covington Hills Golden Babette
Premier N Rae 4-7 251-2X 7050 365
s. Premier Farms Nina's Neptune d. Premier Louise's Rose

MICHIGAN STATE UNIVERSITY, EAST LANSING
Michigan Golden Clarita 3-3 303-2X 7607 348
s. Lookwell Golden Avalon d. Michigan Pontiff Clarita

MICHIGAN STATE UNIVERSITY--W. K. KELLOGG FARM, HICKORY CORNERS
Kellogg Challengers Elsie 4-2 290-2X 9841 511
s. Skyline Gretta's Challenger d. Kellogg Maxim's Elsie
Kellogg Rosas Boris Bess 3-11 307-2X 8291 493
s. Kellogg Rosa's Boris d. Kellogg Fancy's Bess

MODDERMAN, HENRY A., RIVER DALE FARM, MARNE
River Dale Marcia 10-10 305-2X 6334 278
s. Cesor Maxim's Model d. River Dale Ardis
River Dale Golden Vickie 4-10 305-2X 5248 273
s. Lyrene Golden Maxim d. River Dale Mickie
River Dale R Lena 3-8 305-2X 7102 340
s. Lyrene Riverdale Rex d. River Dale Milene
River Dale R Maxine 2-8 305-2X 6033 295
s. Lyrene Riverdale Rex d. River Dale Phyllis

MYERS, C. FAYE, KNOLLNOOK FARM, GRAND BLANC
Knollnook Lutes Vision 9-7 305-2X 7875 380
s. Chedco Guardsman d. Knollnook Dolly Varden
Knollnook Peerless Lady 4-8 257-2X 6491 323
s. Fairlawn Peer's Musician d. Knollnook Dolly Lou
Knollnook Peerless Melinda 3-7 297-2X 6637 364
s. Fairlawn Peer's Musician d. Knollnook Lute's Viola
Knollnook Peerless Anita 3-5 305-2X 5807 288
s. Fairlawn Peer's Musician d. Knollnook Golden Ann
Knollnook Squires Bloom 2-4 305-2X 7526 372
s. Lone Creek's Gallant Squire d. Knollnook Peerless Belle
Knollnook Harmonys Faith 2-5 297-2X 6965 336
s. Flying Horse Harmony Lad d. Knollnook Peerless Melody

ORMSTON, FRANK H., MEADOW-GOLD GUERNSEY FARM, SAINT JOHNS
Meadow Gold Imperial Celia 3-4 300-2X 2875 152
s. Coldspring's Noble's Imperial d. Meadow-Gold Content

OWENS, FAY, MR. & MRS., MARSHALL
Fays Remembrance 7-10 305-2X 9246 370
s. Challenger's Fay d. Judy of Twin Elms
Owens Princess Merry 4-1 291-2X 6301 322
s. Lockshore Louise's Duke d. Grace's Lady Aster

PATTERSON, JOE C., HOMEWARD FARMS, REED CITY
Homeward Gordons Goldie 6-7 305-2X 7562 429
s. Cesor King's Gordon d. Homeward Remus' Goldie
Homeward Remus Janes Daisy 5-10 305-2X 8825 453
s. Cesor Remus Maxim d. Homeward Jane
Homeward Kings Starlene 3-8 187-2X 3936 226
s. Homeward Remus King d. Homeward Starlene

PLEINESS, WILLIAM L., MAPLE DAWN GUERNSEY FARM, SCOTTVILLE
Rushcreek Hazel Marie 4-5 295-2X 8834 432
s. Meadow Lane Lindsey d. Rushcreek Hazeline
Maple Dawns Butterfat Frolic 2-1 281-2X 8740 404
s. Mulhocaway Rosenkavalier d. Aristocrat's Guernsey's Winnie

SCHWASS, CARL A. & SON, SPRINGDALE FARMS, SCOTTVILLE
Springdale Aristocrats Vera 3-3 305-2X 7693 409
s. Silver Hill's Aristocrat d. Springdale Prince's Vicki

COUSINS, LLOYD C., HOPEDALE FARMS, GRAND BLANC
Ava of Hopedale 8-3 305-2X 10261 387
s. Cewald's Commodore d. Seven Up of Hopedale

SHOOK, HAROLD, MAYLEE MANOR, QUINCY
Maylee Manor Lucky Mary 4-5 305-2X 8601 429
s. McDonald Farms Pre Lucky Boy d. Rippling Water Mary

SHUE, S. & PLAGENS, J. C., EAST VIEW FARM, MEMPHIS
Pats Butterqueen of East View 6-8 305-2X 8448 395
s. Eth-Mead Coronation King's Pat d. Robin's Buttercup of East View
Kings Rosetta of East View 3-10 305-2X 9310 432
s. Cowham Farm Chumy's Kingman d. Beverly's Rose Dimple
Kings Bonnielu of East View 3-6 305-2X 5671 280
s. Cowham Farm Chumy's Kingman d. Pat's Bonierose of East View
Kings Bonniemay of East View 3-5 305-2X 7117 361
s. Cowham Farm Chumy's Kingman d. Avery's Bonneybell of East View

SMITH, CHARLES H. & SON, MAPLE LAWN FARM, GALIEN
Maple Lawn Farm Julivette 3-9 264-2X 6582 300
s. Meadow Lane Jupiter d. Maple Lawn Farm Juleve
Maple Lawn Farm Jelcy 2-8 305-2X 9969 533
s. Curtiss Candy Loyal Curtiss d. Maple Lawn Farm Jetsy

SMITH, J. ROY & ELTON R., MED-O-BLOOM FARM, CALEDONIA
Med O Bloom B V Daisy 4-2 264-2X 8325 410
s. Coldspring's B. V. Favorite d. Med-O-Bloom H. Daisy
Med O Bloom B V Prim 4-0 305-2X 9565 385
s. Coldspring's B. V. Favorite d. Med-O-Bloom J. Primrose
Med O Bloom J Star 3-11 305-2X 8040 372
s. Sunny Side Jerry d. Rosemont 4 H Star
Med O Bloom Maxs Juliet 2-2 297-2X 7256 346
s. Bradford's Baby's Max d. Van's Meadows Juliana
Med O Bloom Mactors Dena 2-1 305-2X 6693 338
s. Langmeadow Mactor d. Med-O-Bloom W. Ruth
Med O Bloom B V Eliza 4-5 303-2X 10374 520
s. Coldspring's B. V. Favorite d. Med-O-Bloom Lady
Med O Bloom Mactor Hazel 1-11 302-2X 6582 322
s. Langmeadow Mactor d. Sunny Side Emma
Med O Bloom Mactor Jenny 2-0 278-2X 6281 299
s. Langmeadow Mactor d. Med-O-Bloom Jenny

TONEY, WARREN A., WILLOW RUN FARM, BERRIEN SPRINGS
Northmeade Martha 2-6 277-2X 4613 245
s. Hi-Point Yankee Rose d. Northmeade Peerless Pippin
Northmeade Nancy 2-4 273-2X 5194 229
s. Hi-Point Yankee Rose d. Northmeade Lady Willow

TROOST, FRANKLIN L., PHEASANT HAVEN FARM, WILLIAMSTON
Pheasant Haven Lou 4-8 305-2X 5480 288
s. Farm Crest G. P. Louie d. Longbarn C. Prophecy

WESTENFELDER, EDWARD B., SPRUCE MANOR FARM, FREMONT
Spruce Manor Levity Valori 4-10 305-2X 8652 514
s. Cowham Farm Felicia's Levity d. Maple Ridge King's Vicki
Woodlark Levity Mistress 3-5 305-2X 8047 448
s. Wey Acres Levity Dynamo d. Golden Knoll Governess
Woodlark Predictors Maxine 2-8 305-2X 9507 431
s. Applebrook's Golden Predictor d. Woodlark Valor's Maxine
Spruce Manor Lads Valli 2-5 305-2X 7860 446
s. Fireside Challenger's Lad d. Spruce Manor Levity Valori

WRIGHT, RUSSELL, SAGAMORE FARM, GALIEN
Sagamore Mables Shirley 2-3 365-2X 11269 548
s. Sagamore Barger d. Sagamore Mable

ZECH, ANDREW, HILLVIEW FARM, BERRIEN SPRINGS
Hillview Carmin 2-10 305-2X 9041 400
s. Curtiss Candy Golden Curtiss d. Caramel of Hickory Grove
White Oaks Noble Ceres 3-2 191-2X 4280 212
s. Curtiss Candy Noble Curtiss d. Ceres of Prairiedale

ZIMMERMAN, CARL, CARLSDALE GUERNSEY FARM, CALEDONIA
Maplewoods Sunshine Gem 2-4 305-2X 7759 364
s. Cowham Farm Rex's Levity Boy d. Carlsdale King's Beth

MINNESOTA

CUSHNER, W. E., WECCO ACRES, STILLWATER
Wecco Travellers Ada 5-3 274-2X 5676 271
s. Skyline King's Traveller d. Bright Star Rocket's Ada
Wecco Masters Marjorie 2-2 305-2X 6990 366
s. Wecco's Master d. Wecco's Marjorie Ann

GLUEK BREWING COMPANY, GLUEK FARMS, SAINT PAUL
Clover Glen Roses Pride 5-5 302-2X 7708 408
s. Boulder Bridge Prize d. Clover Glen Tribute's Rose
Gluek Farm Evelyn 6-10 278-2X 5766 309
s. Boulder Bridge Pericles d. Gluek Farm Emlynna
Gluek Farm Rhoda 4-6 275-2X 6513 338
s. Boulder Bridge Pericles d. Boulder Bridge Rhoda

HOFFMAN, EBBA C., HEDGEREST FARM, HASTINGS
Hedgerest Frances Emily 4-5 274-2X 9217 469
s. Hedgerest Kate's Flash d. Hedgerest Bertha's Frances
Hedgerest Arabellas Magnolia 2-7 305-2X 7395 357
s. McDonald Farms High Ophir d. Boulder Bridge A. Arabella
Hedgerest Idas Maisie 2-7 305-2X 7482 360
s. McDonald Farms High Ophir d. Hedgerest Florence's Ida

KEHRET, CARL E. & SONS, CRESTWOOD FARM, AUSTIN
Boulder Bridge Whim 8-10 333-2X 7821 402
s. Boulder Bridge Lucero d. Boulder Bridge Thrill
Wild Farms Lads Daisy 4-7 365-2X 11349 550
s. Sanfadair Vindicator Lad d. Wild Farms' W's Nettie
Crestwood Jean 2-1 365-2X 8098 471
s. Cla-ore Knight's Basil d. Boulder Bridge Sweetheart

KELLEY, JAMES E., SPRUCE SHADOWS FARM, MINNEAPOLIS
Spruce Shadows Admiration 5-4 280-2X 6643 344
s. Langwater Michael d. Spruce Shadows Peggy
Meadow View Connie May 4-8 234-2X 6547 309
s. Spruce Shadows Conqueror d. Meadow View's Gay Agnes
Spruce Shadows Marlene 3-7 305-2X 10476 516
s. Boulder Bridge Olympus d. Knollhurst Marlene

KJOME, OLAF J. & SONS, VALLEYLAND FARM, SPRING GROVE
Valleyland Crystal 2-2 305-2X 7312 365
s. Caumsett Dominator d. Martha of Boulder Bridge

MINNESOTA, UNIVERSITY OF, NORTH CENTRAL EXPERIMENT STATION, GRAND RAPIDS
U of M Landmasters Rayo 8-3 220-2X 8008 361
s. U. of M. Landmaster d. Tianna's Rayo
U of M L P Lute 3-3 305-2X 9727 434
s. McDonald Farms Le Primal d. U. of M. Landmaster's Rayo
U of M L P Let 2-1 276-2X 7372 373
s. McDonald Farms Le Primal d. U. of M. G. Ellaine's Pet
U of M R Rolla 2-1 258-2X 6402 347
s. McDonald Farms Fore Roscoe d. U. of M. L. Lady

MOLNAU, FREDERICK, JR., FREDELLA FARM, CHASKA
Fredella Golden Blissful 6-9 305-2X 8562 386
s. Boulder Bridge Golden Knight d. Fredella Farm Charity
Fredella Farm Judy 5-6 281-2X 6680 339
s. Boulder Bridge Antioch d. Fredella Farm Faithful
Fredella Golden Betsy 4-11 196-2X 6494 309
s. Fredella Golden Lucky d. Fredella Golden Blissful
Fredella A Lass 4-5 283-2X 10819 453
s. Boulder Bridge Antioch d. Fredella Cherub's Lindy
Fredella A Rose 4-2 305-2X 9778 468
s. Boulder Bridge Antioch d. Fredella Farm Charity
Fredella Golden Lita 3-6 305-2X 10587 476
s. Fredella Golden Lucky d. Fredella Cherub's Lindy
Fredella A Miriam 2-11 305-2X 7261 336
s. Boulder Bridge Antioch d. Cherub's Dolly of Elm Grove
Fredellas Wanita 3-0 273-2X 7594 371
s. Lucille's Felix d. Cherub's Nan of Elm Grove
Sheeks P Annette 2-3 305-2X 9211 478
s. Boulder Bridge Planet d. Sheeks' Squire's Candy
Fredella Golden Roxanne 2-0 305-2X 7347 332
s. Fredella Golden Lucky d. Fredella A. Rose
Fredella Golden Bonita 2-0 305-2X 8520 383
s. Fredella Golden Lucky d. Fredella Golden Bonnie

SANITARY FARM DAIRIES, INCORPORATED, MAHTOMEDI
Sanfadair Dannys Chlotilde 12-10 305-2X 8766 429
s. Highcroft Bell Buoy Danny d. Oakvale A. Phillis
Wey Acres Levity Editha 10-4 305-2X 7410 375
s. Coronation Levity Prince d. Crown Prince's Evangeline
Sanfadair Linda 8-7 305-2X 7342 357
s. St. James Linda's Ripon d. Wild Farms' W's Ina
Sanfadair Royal Dot 7-0 305-2X 8045 389
s. Langwater Sir Royal d. Dolly's Dot of Metomen

Sanfadair Dannys Pearl	5-4	305-2X	7311	365
s. Sanfadair Royal Danny		d. Sanfadair Annette		
Sanfadair Dannys Queen	5-3	305-2X	8104	371
s. Sanfadair Royal Danny		d. Sanfadair Levity Queen		
Sanfadair Royal Starlight	4-6	305-2X	7476	329
s. Langwater Sir Royal		d. Sanfadair Levity Star		
Sanfadair Prince Anne	2-11	215-2X	3989	212
s. Sanfadair Royal Prince Lad		d. Sanfadair Levity Anna		
Sanfadair Merry Elsa	2-5	305-2X	9517	383
s. Sanfadair Merrymaker		d. Sanfadair Elsa		
Sanfadair Prince Persimmon	2-2	305-2X	6793	329
s. Sanfadair Royal Prince Lad		d. Sanfadair Persimmon		
Sanfadair F Roxy	2-1	305-2X	6621	340
s. Fairlawn K. Princeton		d. Sanfadair Royal Roxy		
Sanfadair F Lady Joy	2-1	305-2X	7510	341
s. Fairlawn K. Princeton		d. Sanfadair Lady Joy		

SCHWINGHAMER, BERT & GERT, SCHWINGHAMER GUERNSEY FARM, ALBANY

Brandtjens Oxalis	8-11	337-2X	7023	370
s. Green Meads Wil-Dean		d. Brandtjen's Karen		
Quality Park Farms Rose	6-1	351-2X	5616	302
s. Sterlingold Major of Glenmary		d. Rosey of Twin Oaks Farm		
Schwinghamer Farm Charlene	2-1	345-2X	9124	440
s. Nyala Honor's Thespian		d. Quality Park Bright Hope		

ULLAND, LENA, LENULL FARMS, AUSTIN

Lenull Farms Harriet	7-10	305-2X	9407	448
s. Foremost Perry		d. Lenull Farms Primrose		
Lenull Farms Andys Freckles	2-6	305-2X	5227	268
s. Alfanna Andy		d. Lenull Farms Perry's Mirdza		
Lenull Farms Andys Amy	2-2	305-2X	5986	285
s. Alfanna Andy		d. Lenull Farms Perry's Marigold		

WIRT, ELMER J. & SON, MAPLE LEAF FARM, LEWISTON

Boulder Bridge Theodora	11-5	305-2X	11205	543
s. Green Meads King Don		d. Boulder Bridge Peony		
Maple Leaf Trav Dahlia	7-1	305-2X	11197	544
s. Antietam Traveller		d. Darling of Maple Leaf		
Maple Leaf Ill Lida	6-9	365-2X	10717	504
s. Boulder Bridge Illustrator		d. Maple Leaf Lonabelle		
Maple Leaf Nadine	4-9	365-2X	12656	676
s. Boulder Bridge Sir Royal		d. Maple Leaf Nell		
Maple Leaf I Gladys	3-7	365-2X	13516	612
s. Boulder Bridge Illustrator		d. Maple Leaf Gloria		
Maple Leaf S Sally Lou	3-3	362-2X	10345	487
s. Franchester Free Super		d. Maple Leaf Sally Lee		
Maple Leaf A Lola	2-0	305-2X	10523	464
s. Maple Leaf Alert		d. Maple Leaf S Lola		

ZIEMER, KENNETH, MEADOW VIEW FARM, WALTHAM

Meadow Views Lady Wilda	8-9	356-2X	6176	263
s. Spruce Shadows Steadfast		d. Lottie's Keeper of Meadow View		
Meadow View Bo Peep	5-8	335-2X	7089	340
s. Spruce Shadows Conqueror		d. Meadow View's Gay Agnes		
Meadow View Darlene	4-4	302-2X	5728	302
s. Spruce Shadows Conqueror		d. Meadow View's Armeria		
Meadow Views B G Echo	2-9	365-2X	8028	405
s. Highfield Gallant		d. Meadow View Belinda		

MISSISSIPPI

BARNETT, JACK, SUNNY LAND FARMS, STARKVILLE

Antioch Heights D Bess	5-1	292-2X	5809	300
s. Wey Acres Levity De Luxe		d. Antioch Heights Bess Gremax		
Sunny Land Anne	3-7	305-2X	9199	427
s. Cooper's Honor		d. Pimple Defiance		
Sunny Land Rose	2-3	305-2X	8758	416
s. Walker Farms Piper Fascination		d. Red Rose Defiance		
Sunny Land Piper Jeannie	2-0	305-2X	8654	440
s. Walker Farms Piper Fascination		d. Levydale's Jean		
Sunny Land Piper Ella	1-11	305-2X	7485	376
s. Walker Farms Piper Fascination		d. Woodcroft Queen Eleanor		

BOWDEN, JESSIE G., JESSIE G. BOWDEN FARM, COLDWATER

Burnt Ponds Chums Joyce	6-8	305-2X	9074	362
s. Welcome In Chum's Future		d. Burnt Pond's Joyce		
Welcome In Favor Josephine	5-7	305-2X	7313	339
s. Welcome In Favor		d. Welcome In Chum's Josephine		
Worthingtons Hearts Beauty	4-6	251-2X	5249	241
s. Gayoso Piper's Heart		d. Starr Farm Miss Bertha		
Lookout Valley M Vickette	2-3	305-2X	7507	391
s. Sterlingold Marauder		d. Chevalier Virginia's Vickey		

BOWDEN, JONES E., GAYOSO VIEW FARMS, HORN LAKE

Station Camps Fawn Girl	8-9	248-2X	5320	248
s. Station Camp's Commando		d. Clear Springs' Fawn's Flossie		
Nejasco Meteor Laxie	5-9	365-2X	12383	480
s. Riegeldale Emory's Meteor		d. Traxler's Ideal's Lucy		
Eagle Valley J Fan	6-9	299-2X	4970	216
s. McDonald Farms Joffre		d. Fairholme Rosemary		
Welcome In Favor Angeline	5-2	334-2X	7371	326
s. Welcome In Favor		d. Welcome In Cardinal's Angeline		
Coastal Plain Lee	4-10	305-2X	9053	369
s. Walker Farms Lad		d. M. F. Sensation Magic		
Nyala Honors Daphne	4-0	365-2X	9717	449
s. Fairlawn Performer's Honor		d. Riegeldale King's Delphine		
Seco Forwards Vicky	2-4	305-2X	6892	347
s. Fairlawn Actor's Forward		d. Lily Lane King's Lad's Velera		
Gayoso Views Designer Donna	1-6	365-2X	6304	290
s. Coldspring's B. R. Designer		d. Welcome Lane's Diana		

CHAPMAN, E. F., CHAPMAN FARM, MAGNOLIA

Flinco Farms Harvesters Prim	5-3	305-2X	8511	385
s. Riegeldale Ben's Harvester		d. Owen's Place Royal's Pansy		
Flinco Generals Breezy	4-7	294-2X	6496	328
s. Fairlawn Hornet's General		d. Edisto Farm's Breezy		
Flinco Farms Harvesters Jamie	4-5	285-2X	6157	318
s. Riegeldale Ben's Harvester		d. Boehle's Ideal's Jane		

JONES, ELMER H. & MORGAN, W. MURRY, HI-HILL FARM, COLDWATER

Welcome In Cavaliers Streak	6-2	289-2X	6572	305
s. Welcome-In Cavalier		d. Tuland Farms Streak		
Hi Hill Margret B	4-8	294-2X	7024	317
s. Welcome In Forward's Don		d. Jones' Cardinal Beverly		
Hi Hill Ramelles Rita	3-5	305-2X	6085	284
s. Welcome In Prestige		d. Hi-Hill Ramelle		
Hi Hill Chum Diane	3-1	305-2X	4909	206
s. Welcome In Prestige		d. Wilma Diane		
Argo Carolines Hi Hill Carol	2-7	358-2X	8359	364
s. Welcome In Forward's Don		d. Welcome In Argo Caroline		
Hi Hill Laddies Linda	3-9	302-2X	6826	378
s. Sky Brook Brill Laddie		d. Hermitage View Royal's Linda		

MISSISSIPPI STATE COLLEGE, STATE COLLEGE

Gayoso Dukes Hope	10-2	251-2X	5772	302
s. Gayoso L. Duke		d. Kilalla Gabriel's Hope		
Riegeldale Maxims Phlox	8-6	273-2X	6413	349
s. Riegeldale Emory's Maxim		d. Riegeldale Major's Phlox		
Magnolia Steadfast Dewdrop	5-4	263-2X	4720	213
s. Walker Farms Steadfast		d. Magnolia College Hope		
Magnolia Actors Hope	4-3	249-2X	4296	218
s. Magnolia Muriel's Actor		d. Magnolia College Hope		
Magnolia Actors Blossom	3-11	305-2X	8670	375
s. Magnolia Muriel's Actor		d. Sunnymede Valiant's Blossom		
Magnolia Corinthian Phlox	3-1	305-2X	8584	432
s. St. Albans Monarch Corinthian		d. Riegeldale Maxim's Phlox		
Magnolia Corinthian Daisy	2-11	305-2X	6423	295
s. St. Albans Monarch Corinthian		d. Magnolia Son's Dairymaid		
Magnolia Kaspars Eulalie	2-2	305-2X	7045	319
s. Wey Acres Levity Kaspar		d. Magnolia Piper's Eulalie		
Magnolia Corinthian Maid	2-1	287-2X	7911	398
s. St. Albans Monarch Corinthian		d. Magnolia Actor's Dairymaid		

TURMAN, W. F. & SON, TURMAN FARMS, HORN LAKE

Mulhocaway Cavaliers Fayette	9-6	305-2X	10714	523
s. Glenburnie Cavalier		d. Mulhocaway Fay Butterfat		
Sunny Kenn Forrests Pansie	9-3	305-2X	8788	352
s. St. James Champion Forrest		d. Sunny Kenn Rose Marie		
St Albans A V Boys Nella Jay	9-5	305-2X	7925	323
s. St. Albans Actor's Valiant Boy		d. St. Albans Hero's Nella Jay		
Victors Lynn of Greenlawn	7-0	279-2X	4671	244
s. Victor Augusta's Africander		d. Shady Glen's Pride		
Fair View Victors Lady	6-6	305-2X	8638	360
s. Gayoso Victor's Warrior		d. Iowanita's C. A. Verda		
McDonald Farms Oriole	6-8	305-2X	6878	302
s. McDonald Farms Jeweler		d. McDonald Farms King's Kay		
McDonald Farms Fore Ruthila	4-10	305-2X	5384	245
s. McDonald's Foremost Prediction		d. McDonald Farms King's June		
Flinco Farms Galahads Lady	4-8	305-2X	5436	229
s. Langwater Sir Galahad		d. Henslee Farms Bonny Lass		
Turmans N B Rosemary	3-7	305-2X	9121	475
s. Turman King's Naughty Boy		d. Alfacrest's A. C. Rosalie		
Turmans N B Moonbeam	3-2	305-2X	5673	277
s. Turman King's Naughty Boy		d. Turman's F. Fortune		
Flinco Farms Sheriffs Ophelia	2-3	305-2X	6690	295
s. Caumsett Sheriff		d. McDonald Farms Pre Olympia		
Turmans N B Pam	2-8	305-2X	6893	297
s. Turman King's Naughty Boy		d. O-Kay Levity Paula		
Turmans L C Starlet	2-5	305-2X	5386	240
s. Turman's Levity Challenger		d. Playhaven's Y. Star		
Turman Kings Florette	2-5	305-2X	7342	274
s. Turman's King Actor		d. Topsall's Flossy		
Turmans N B Bess	2-3	305-2X	4886	229
s. Turman King's Naughty Boy		d. Turman's Golden Beth		
Flinco Serita	2-2	305-2X	6552	278
s. Caumsett Sheriff		d. Langmeadow Colta		

WALKER, G. B. & SONS, WALKER FARMS, STONEVILLE

Walker Farms Barnards Rosie	11-5	305-2X	5801	266
s. Riegeldale Mck Barnard		d. Jethro's Eno Ruth		
Walker Farms Majesty Primrose	7-11	305-2X	8972	421
s. Riegeldale King's Majesty		d. Walker Royal Pearl		
Walker Farms Lady Lenore	7-7	305-2X	7776	405
s. Walker Farms Piper's Son		d. Walker Farms Majesty's Lilac		
Walker Farms Ne Babiana	6-3	305-2X	8008	381
s. McDonald Farms High Nemo		d. Walker Farms Maestro's Babe		
Walker Farms Piper Alice	5-6	305-2X	6305	278
s. Flying Horse Royal Piper		d. Vincent's Foremost Almarina		
Walker Farms Piper Ultiray	4-6	305-2X	7508	368
s. Flying Horse Royal Piper		d. Walker Farms Standard Ultiray		
Walker Farms L Luck	3-7	305-2X	5267	254
s. Walker Farms Lighter		d. Klondike Lady Luck		
Walker Farms La Rel	4-0	305-2X	6323	270
s. Walker Farms Noble Lad		d. McDonald Farms S. Lorella		

MISSOURI

JOHNSTON, CLYDE R., LAPO FARM, CARTHAGE

Nixons Deltine Piper	9-11	259-2X	6345	313
s. Flying Horse Select's er		d. Sun Farms Emperor's Delta		
Nixons Charlotty Piper	7-2	285-2X	10844	557
s. Flying Horse Select's Piper		d. Nixon's Charlotte		
Nixons Generous Genny	6-0	279-2X	8857	438
s. Nixon's Pride of The Pipers		d. Nixon's Genevieve Piper		
Nixons Pipers Mabelle	5-8	305-2X	8055	466
s. Flying Horse Select's Piper		d. Gayoso Ina Girl		
Rockglen Claremores Crystal	4-3	256-2X	5324	250
s. Welcome In Claremore		d. Crystal of Valley View		
Rockglen J Ts Lady	3-4	305-2X	6503	325
s. Ideal's Susie's J. T.		d. Beechwood Faith Lady		
Rockglen J Ts Artless	2-7	305-2X	8382	412
s. Ideal's Susie's J. T.		d. Rock Creek Royal Artless		

MISSOURI, UNIVERSITY OF, FOREMOST GUERNSEYS, COLUMBIA

Foremost Dauntless Trixie	4-4	342-2X	12049	626
s. Caumsett Dauntless		d. Foremost J. C.'s Trixie		
Foremost Footprints Frolic	4-0	320-2X	5789	253
s. Foremost Footprint		d. Brooknill Frolic		
Foremost J Cs Julio	3-3	365-2X	9363	448
s. Foremost J. C.		d. Foremost Footprint's Julietta		
Foremost Missourian Qualina	2-3	299-2X	9120	410
s. Foremost Missourian		d. Foremost J. C.'s Qualina		
Foremost Gallant Hopeful	2-2	365-2X	9711	477
s. Foremost Gallatin		d. Hightide's Royal Hopeful		
Foremost J Cs D Cynesa	2-1	334-2X	8436	378
s. Foremost J. C.		d. High Mowing Diamond Cynesta		

PENNEWELL, R. D., FLO-RAY FARMS, PALMYRA

Valors Dream of Ocean Trail	8-6	305-2X	7884	367
s. St. Albans Valor		d. King's Glory of Ocean Trail		

Flo Rays Prides Priscilla	5-11	197-2X	4610	253
s. Douglaston Baron Gage		d. Flo-Ray's Royal Pride		
Flo Rays Shelly	5-5	206-2X	5074	280
s. Gardenville King Lee		d. Flo-Ray's Sharon		
Flo Rays Kings Penny	4-11	242-2X	7488	363
s. McDonald Farms Golden King		d. Flo-Ray's Royal Phyllis		
Flo Rays Desire	3-8	305-2X	7954	404
s. McDonald Farms Noble Ralph		d. King Hill King's Darling		
Flo Rays Edith	3-10	230-2X	4770	239
s. Chan-i-Land Rosela's Imperial		d. Flo-Ray's Evelyn		
Flo Rays Gilda	3-7	305-2X	7677	384
s. McDonald Farms Noble Ralph		d. Flo-Ray's Glow		
Flo Rays Juda	3-0	305-2X	6690	341
s. McDonald Farms Noble Ralph		d. Flo-Ray's Noble Junebud		
Flo Rays Mona Lisa	3-0	305-2X	7708	383
s. McDonald Farms Noble Ralph		d. Flo-Ray's Royal Monette		
Flo Rays Francine	2-11	305-2X	7242	365
s. Flo-Ray's Golden King		d. Flo-Ray's Gage's Frances		
Flo Rays Lindy	2-9	305-2X	6574	309
s. Flo-Ray's Golden King		d. Repelmar Fairfax Lindell		
Flo Rays G Cinderella	2-7	305-2X	3619	208
s. Flo-Ray's Golden King		d. Flo-Ray's Cinda		
Flo Rays Corabell	2-7	305-2X	8171	418
s. McDonald Farms Noble Ralph		d. Flo-Ray's Coronet		
Flo Rays Ella	2-8	305-2X	5455	251
s. Flo-Ray's Golden King		d. Flo-Ray's Elnora		
Flo Rays Verona	2-4	288-2X	6620	294
s. Gardenville King Lee		d. Flo-Ray's Vera		
PENNEY, J. C., PRE-EMINENT GUERNSEY FARM, GALLATIN				
Pre Eminent Lassie	9-9	305-2X	7921	411
s. Royal Superb		d. Grapelawn Lady May		
Hagan Farms Merry Song	7-7	305-2X	12378	727
s. Foremost Royal Valor 17th		d. Maple Lane Africander's Merry		
Forsgate Philosophers Donnita	5-10	305-2X	8396	468
s. Langvalley Levity Philosopher		d. Ideal's Modern's Donnita		
Brookside J Hardwicks Harmony	5-6	305-2X	7326	353
s. McDonald Farms Jerrald		d. Brookside Princess Hardwick		
Pre Eminent Rowena	3-5	305-2X	8501	395
s. Pre-Eminent Sarge		d. Pre-Eminent Muse		
Pre Eminent Sandra	3-4	305-2X	9786	447
s. Pre-Eminent Sarge		d. Pre-eminent Gracious		
Ideals Pontius Trinket	3-11	355-2X	12319	655
s. Ideal's Pontius		d. Ideal's Charmer's Trinket		
Pre Eminent Thalia	3-0	305-2X	7031	419
s. McDonald Farms Premier		d. McDonald Farms Le Ruth		
Hominy Hill Musical Jane	2-8	305-2X	7428	377
s. Hominy Hill Musician		d. Hominy Hill Prince's Jean		
Forsgate Philosophers Maggie	2-7	305-2X	6026	337
s. Langvalley Levity Philosopher		d. Foremost Acme 5th's Marguerite		
Dunwalke R Sunset	2-3	305-2X	5082	261
s. Hominy Hill Rex		d. Foremost Footprint's Dawn		
Ideals Standbest Sally	4-2	364-3X	12823	703
s. Ideal's Standbest		d. Ideal's Clarion's Sally		
Pre Eminent S Nelly	2-1	305-2X	6475	329
s. Pre-Eminent Sarge		d. Pre-Eminent Nelly		
McDonald Farms Le Sister Sue	3-10	365-2X	9761	532
s. McDonald Farms S. Leader		d. McDonald Farms Ideal Miss		
Ideals Rancheros Susie	3-9	305-2X	5992	292
s. Ideal's Ranchero		d. Ideal's Traveller's Susie		
Ideals Admirals Princetta	2-6	305-2X	9559	467
s. Ideal's Admiral		d. Ideal's Gardenius' Princetta		
SUNNYMEDE FARM, INCORPORATED, BISMARCK				
Ken Edin Golden Florence	8-5	365-3X	12953	623
s. Gayhead's His Godson		d. Copeland Farm Fern		
Sunnymede Hornets Nolene	4-2	305-3X	11165	478
s. Fairlawn Hornet's Dreamer		d. Sunnymede Imperial's Nola		

MONTANA

BANDEROB, R. & SONS, GLENARROW FARM, WORDEN				
Glenarrows May	3-5	349-2X	7274	332
s. Banderob's Golden Burt		d. Schroeder's Yellowstone Charm		
Graysmarsh Promise Molly	2-2	365-2X	9514	519
s. Flying Horse Rosemary Promise		d. Graysmarsh Morey		

NEBRASKA

BOMAN, JOHN & BRANCH, P. W., DENTON				
Sunrise Tots P Trinket	3-3	247-2X	3549	181
s. Walker Farms Paramount		d. Lily Lane King's Tot		
Skyline Odessas Tinkel Bell	2-4	305-2X	6648	300
s. McDonald Farms Pre Odessa		d. Skyline Just Blue Bell		
FAIRLEY, LEA, FAIRLEY FARM, FAIRBURY				
Fairley Farm Stella	6-7	305-2X	12200	568
s. Fairley's Triumph		d. Fairley Farm Sally		
Fairley Farm Julie	2-4	305-2X	7895	436
s. Skyline High Commando		d. Rosedale Sarah		
Fairley Farm Lily	2-5	305-2X	4676	238
s. Skyline Challenger's Design		d. Fairley Farm Lucky		
GOIN, FRANCIS P. & WILMA, WYMORE				
Alchrist L Wanda	2-1	279-2X	7863	398
s. Boulder Bridge Lone Star		d. Alchrist B. Wava		
Goins Cherry	2-0	276-2X	7034	302
s. Skyline Supreme's Design		d. Byercroft Admiral's Charlotte		
Predictmosts Liz	1-11	261-2X	7070	334
s. Rosebud Farm Predictmost		d. Sunset Glow Liz		
GRABOUSKI, HAROLD H. & DOLORIS M., GRABOUSKI GUERNSEY FARM, ODELL				
Burton Lane Idols Olga	8-6	252-2X	4911	256
s. Burton Lane's Sargon Idol		d. Adelmer's Alert Elsa		
Royalist Olive	3-8	305-2X	8655	453
s. Skyline Just Royalist		d. Nahum Olivia		
LIEBERS, O. H. & SON, SKYLINE FARMS, LINCOLN				
Skyline Dist Roxie	3-10	286-2X	5882	343
s. McDonald Farms Distinctive		d. Skyline Triumph's Rosette		
Skyline Lees Dawn	2-5	305-2X	9165	428
s. McDonald Farms Le Skyline		d. Stringtown Twilight		
MULLER, JOE P., JO-BE FARM, OMAHA				
Jo Be Kadis Cherub	8-3	365-2X	11000	607
s. McDonald Farms Ideal Kadi		d. Jo-Be Butterfly		
Welshacres Maxies Sally	8-5	365-2X	12251	564
s. Lawguern Steadfast		d. Welshacres Alberta's Maxie		
Jo Be Kadis Carlotta	8-1	323-2X	8123	389
s. McDonald Farms Ideal Kadi		d. Challenger's Juanita of Jo-Be		
Jo Be C Hs Clarissa	7-9	365-2X	14277	579
s. Skyline Clara's Hercules		d. Edgewater Star's Noma		
Jo Be C Hs Clarinet	7-6	365-2X	12716	530
s. Skyline Clara's Hercules		d. Goldie's Larrine		
Jo Be Jeds Dagmar	6-9	287-2X	5649	316
s. McDonald Farms Steadfast Jed		d. Jo-Be Annabell		
Prairie Lodge Lilac	5-8	355-2X	8975	412
s. Langwater Catamount		d. Prairie Lodge Lucy		
Jo Be Dudes Fame	4-6	356-2X	12909	734
s. Coldspring's Noble's Dude		d. Jo-Be Jed's Dagmar		
Jo Be Dudes Gretta	4-3	365-2X	14896	772
s. Coldspring's Noble's Dude		d. Jo-Be Challenger's Charm		
Jo Be Dudes Gertrude	3-7	365-2X	11746	641
s. Coldspring's Noble's Dude		d. Jo-Be Kadi's Dora		
Jo Be Dudes Graceful	3-7	365-2X	12037	654
s. Coldspring's Noble's Dude		d. Jo-Be C. H.'s Clarette		
Jo Be Dudes Gratitude	3-7	305-2X	10041	558
s. Coldspring's Noble's Dude		d. Daisy's Duchess Maid		
Jo Be Dudes Griselda	3-7	347-2X	11252	515
s. Coldspring's Noble's Dude		d. Jo-Be Challenger's Claudia		
Jo Be Dudes Hanna	3-6	305-2X	8341	438
s. Coldspring's Noble's Dude		d. Jo-Be C. H.'s Clarinet		
Jo Be Dudes Hazel	3-5	305-2X	9478	480
s. Coldspring's Noble's Dude		d. Jo-Be Annabel		
Skyline Les Bernice	3-4	296-2X	7159	380
s. McDonald Farms Le Skyline		d. Skyline Reveller's Beauty		
Jo Be Beacons Hilda	2-5	365-2X	11511	610
s. Skyline King's Beacon		d. Jo-Be C. H.'s Emma		
Jo Be Nobles Inga	1-9	365-2X	10201	424
s. Jo-Be Dude's Noble		d. Jo-Be Challenger's Charm		
NEBRASKA, UNIVERSITY OF, LINCOLN				
Valor Fling of U Neb	3-7	290-2X	9082	384
s. Foremost Royal Valor 16th		d. Hercules Fortuna of U Neb		
PFEIFFER, WALTER R. & HERMAN W., PFEIFFER FARMS, ARLINGTON				
Midland G Nora	4-5	267-2X	7595	312
s. Midland M General		d. Edgebrook Nora		
Fawnlyn Kingmans Mollie	3-3	305-2X	7699	407
s. Skyline Kingman		d. Fawnlyn Royal's Mabel		
Midland M Monogirl	3-2	271-2X	6380	279
s. Jo-Be Challenger's Meld		d. General's Monogram		
Midland M Lustre	3-3	305-2X	7836	432
s. Jo-Be Challenger's Meld		d. Edgebrook Lustre		
Stringtown T Tillie	2-0	305-2X	10217	426
s. Stringtown F Twelve		d. Stringtown Tilda		
Midland S Marta	2-2	305-2X	8010	395
s. Skyline High Statesman		d. Midland M Monogram		
RIGGERT, PAUL A., RIGGERT GUERNSEY FARM, ODELL				
Easto Rosetta	12-2	365-2X	10163	524
s. Pine Manor Hercules		d. Superb Steadfast's Rosy		
Riggert Farms Valetta	7-1	282-2X	7890	377
s. Skyline Justice		d. Riggert Farms Venus		
Virginia Supreme Janice	3-8	305-2X	6670	385
s. Skyline Triumph's Supreme		d. Doric's Princess Virginia		
Riggert Farms Rita	3-0	305-2X	7186	352
s. Skyline Supreme's Design		d. Easto King's Rosalind		
Riggert Farms Babe	2-3	305-2X	8605	422
s. McDonald Farms Don's Oscar		d. Melchior Charlotte Babe		
ROBERTS DAIRY COMPANY, ROBERTS GUERNSEY FARM, ELKHORN				
Ramaco Farm Jane	9-7	365-2X	13474	630
s. McDonald Farms Inheritance		d. Ramaco Farm Louisa		
Highland Bethinas Buttercup	7-11	305-2X	10464	503
s. Dunwalke Aristocrat		d. Bessie's Bethina of Highlands		
Senrab Lucky Golden	7-5	298-2X	7196	334
s. Boulder Bridge Lucrative		d. Senrab Monarch's Evelyn		
Valleyland Gem	6-9	305-2X	6081	326
s. Boulder Bridge Imperialist		d. Valleyland Bluebell		
Prairie Lodge Kamalin	5-8	305-2X	7228	282
s. Langwater Catamount		d. Windyhill's Flo		
Roberts B Spice	4-0	305-2X	12846	529
s. Ideal's Queen's Beacon		d. Elvadale Prince's Spice		
Roberts Colonels Linda	2-9	365-2X	8473	464
s. Flying Horse Clara's Colonel		d. Linda of Bonnie Brook		
Ideals L Ds Mara Fannie	4-10	305-2X	11889	559
s. Ideal's Lettie's Duke		d. Ideal's Mara Fannie		
Roberts Farm Colonels Delight	3-8	305-2X	6912	396
s. Flying Horse Clara's Colonel		d. Roberts Laban Debra		
Ideals Admirals Dora	2-4	351-2X	10741	513
s. Ideal's Admiral		d. Ideal's Beacon's Dora		

NEW HAMPSHIRE

DOLE, FLETCHER E., PETERBOROUGH				
Judeth of Bonnie Brook	8-7	365-2X	8115	422
s. Clem		d. Lady Lotus		
DUTTON, EVERETT J., MISTYDALE FARM, DOVER				
Majors Rose of The Hill	8-0	305-2X	6565	302
s. Green Meads Major		d. The Pride of Destiny		
Mt Crotched S Sapho	4-7	240-2X	4494	174
s. Langwater Sachem		d. Mt. Crotched Melita		
Mistydale Aria De Noel	3-8	295-2X	4622	211
s. Howland General's Faithful		d. Rose Lawn Cleo's Protooee		
Mistydale M Aria Countess	3-7	298-2X	6507	291
s. Howland General's Faithful		d. Mistydale Merry Cleopatra		
Broadfield No Betsy	2-10	305-2X	5346	252
s. Yellow Creek King's Noble		d. Broadfield Dar'etsy		
Mistydale Phils Ebet	2-3	305-2X	3910	176
s. Great Elm Royal Philosopher		d. Grandpa's Little Girl		
FRANKLIN, MABEL C. & WALTER, HOB NOB FARM, DOVER				
Hob Nob Lena	4-3	305-2X	11053	560
s. Great Elm His Louis		d. Hob Nob Claudia		
Northern Candy Cane	3-8	305-2X	10302	502
s. Sterlingold Courteous King		d. Northern Conrad's Candy		
Hob Nob Ruby	2-8	305-2X	10041	457
s. Great Elm His Louis		d. Hob-Nob Betty		

FULLER, PETER, RUNNYMEDE GUERNSEY FARM, NORTH HAMPTON
Runnymede Roberta 3-6 228-2X 3777 200
s. Ideal's Superior d. Ideal's L. D.'s Meg
Dunwalke Gabs Flatterer 2-8 305-2X 6846 333
s. Fairlawn Maxim's Gabriel d. Dunwalke Dimple
GREER, WILLIAM E., GREEN CROSS FARM, SALEM DEPOT
Green Cross Charlaine 4-9 305-2X 6302 348
s. Rockingham Peerglenn d. Maple Lawn Pythia
HOOD, HELEN D., HOOD FARM, DERRY
Hood Kroft S Crescent 6-8 305-2X 9608 388
s. Pine Hill Spaceman d. Pine Hill Crescent
Hood Kroft F Mary Lady 4-9 208-2X 6252 291
s. Foremost Footprint 21st d. Hood Kroft Mary Lady
Hood Kroft Bonnie Faithful 2-10 261-2X 5673 226
s. Foremost J. C.'s Bonnie Lad d. Hood Kroft Faithful Lady
Hood Kroft F Rosebud 2-10 260-2X 5129 238
s. Foremost Footprint 21st d. Pine Hill Airman's Rosebud
Hood Kroft F Promise 2-4 305-2X 6775 308
s. Foremost Footprint 21st d. Pine Hill Prudence
Hood Kroft F Hilda Pride 2-3 297-2X 6382 308
s. Foremost Footprint 21st d. Pine Hill A. Hilda
Hood Kroft Bonnie F A Prudence 2-3 210-2X 4712 193
s. Foremost J. C.'s Bonnie Lad d. Hood Kroft F. A. Prudence
JORDAN, WILLIAM T. & SONS, KADOCKADEE FARM, BOSCAWEN
Kadockadee Alice 3-5 305-2X 7284 382
s. Yellow Creek King's Noble d. Kadockadee Snowdrop
Kadockadee Primrose Ann 2-8 305-2X 6559 297
s. Kadockadee Dairymaid Performer d. Kadockadee Annabell
PRINCE, JEANNE & DONOUGH, TAVERN FARM, FRANCESTOWN
Coronation Adeline 9-5 302-2X 7998 417
s. Coronation Hector d. Sherwood Forest Queen Agatha
SANBORN, ROGER C., SANBORN FARM, BOSCAWEN
Sanborn Farm Diana 12-7 305-2X 5588 300
s. Rockingham Chappie d. Randol Mereduchess
Sanborn Farm Hecuba 9-8 305-2X 5504 252
s. Catamount Rex Lad d. Sanborn Farm Hebe
Sanborn Farm Phaedra 4-0 305-2X 5471 238
s. Argilla Turk d. Holmes Farm Edna
TAYLOR, WILLIAM S., OLD TOWN FARM, PETERBOROUGH
Old Town Generals Dell 2-0 305-2X 9339 428
s. Yellow Creek Lady's General d. Gunstock Hill Farm Diana
Eaton Farms M Superb 2-9 305-2X 8773 383
s. Eastleigh C. Majesty d. Easton Farms V. Splendid
Easton Farms M Paulette 2-7 305-2X 7588 386
s. Eastleigh C. Majesty d. Eaton Farms S. Paulette
WALKER, JAMES R., KNOCKFIERNA FARM, MILFORD
Knockfiernas F Prowess 6-7 305-2X 9026 399
s. Deershorn Fashion Lad d. Knockfierna's S. Princess
Knockfiernas A Maypole 2-9 305-2X 8027 370
s. Knockfierna's S. Apprentice d. Knockfierna's F. Maybelle
Knockfiernas A Pristine 4-1 305-2X 10040 471
s. Knockfierna's S. Apprentice d. Knockfierna's F. Prowess
Knockfiernas A Winter 2-7 305-2X 8353 359
s. Knockfierna's S. Apprentice d. The Witch of Destiny
Knockfiernas A Briolette 2-5 303-2X 8691 382
s. Knockfierna's S. Apprentice d. Knockfierna's F. Brilliance
Knockfiernas A Mistress 2-4 300-2X 6808 296
s. Knockfierna's S. Apprentice d. The Major's Miss of Destiny
Knockfiernas J Prudence 2-1 278-2X 6883 317
s. Knockfierna's A. Journeyman d. Knockfierna's A. Pristine
WEEKS, JOHN F., GUNSTOCK HILL FARM, LACONIA
Piscataquog Judith 11-5 305-2X 9757 410
s. McDonald Farms Heir d. Comet's Beth of Piscataquog
Nina of Gunstock Hill Farm 9-9 305-2X 8824 376
s. Great Elm His Chester d. Savery's Nora
High Maples Farm Susan 10-2 305-2X 8854 423
s. Runnymede Admiral Lad d. Maybelle Antonita
Gunstock Hill Marsha 5-1 281-2X 8370 405
s. Langwater Darius d. Gunstock Hill Farm Mitsie
Gunstock Hill G Shelia 2-4 305-2X 7131 322
s. Gunstock Hill Farm General d. Gunstock Hill Farm Sally
Pemvale Pams Rosella 2-8 305-2X 7977 437
s. Mulhocaway Rosenkavalier d. Hidden Acres Majesty's Pam
Gunstock Hill N Pansy 4-4 221-2X 6337 324
s. Yellow Creek King's Noble d. Gunstock Hill Farm Patsy
Gunstock Hill G Annabee 2-5 365-2X 8216 369
s. Gunstock Hill Farm General d. Gunstock Hill Farm Annabelle

NEW JERSEY

ADAMS, ELMER E. & PAUL E., FLORA LEA FARM, MEDFORD
Flora Lea Astra 5-1 305-2X 10080 533
s. Woodacres King Steadfast d. BBC's Quoexin Abbess
Flora Lea Prisette 5-0 305-2X 8046 475
s. Woodacres Prince Frederick d. Freddie's Q. Priscilla
Flora Lea Vanity 2-7 305-2X 6407 365
s. Gardenville Coronation King d. Steadfast's Vanity
Flora Lea Nina 2-3 305-2X 6654 332
s. Wilgorlan Farms Warrior Lad d. Flora Lea Nigelle
Flora Lea Narie 2-0 305-2X 7112 392
s. Wilgorlan Farms Warrior Lad d. Sunny's Nannette
Flora Lea Odetta 2-0 280-2X 5216 252
s. Wilgorlan Farms Independent d. Freddie's Q. Onyx
AUKEMA, OWEN, AUKEMA FARMS, SUSSEX
Aukema Farms Lady 4-8 305-2X 8289 456
s. Edelweiss Majesty's Raider d. Flapper of Hoovens Farm
Aukema Farms Joyce 4-8 305-2X 6973 390
s. Royal's Crown of Mercer d. Larmac Joyce
Aukema Farms Primrose 3-4 305-2X 6599 350
s. Ideal's Day's Charmer d. Aukema Farms Rancher Primrose
Aukema Farms Mistletoe 3-4 305-2X 8085 397
s. Hominy Hill King's Heir d. Sycamore Heights Mistletoe
BALLANTINE, ELIZABETH S., STONEHOUSE FARM, GLADSTONE
Stonehouse Bloom 3d 7-7 188-2X 7407 362
s. Over The Grass Sirion d. Stonehouse Bloom
Stonehouse Kismet Boldena 2-5 305-2X 8600 447
s. Stonybrook Hollistar's General d. Stonehouse Boldena
Stonehouse Joie 2-3 305-2X 8098 382
s. Dunwalke Beauty's Favor d. Stonehouse Cheery
Stonehouse Steadfast 2d 2-1 305-2X 7907 357
s. Dunwalke Beauty's Favor d. Stonehouse Steadfast
BARTON FARMS, INCORPORATED, FLEMINGTON
Twin Brooks R Bianca 5-7 305-2X 11863 559
s. Laurel Mills Royal d. Spring Run Bianca
Barton Farms Dorabelle 5-7 305-2X 10335 514
s. Basquaerie Melba's Majestic d. Sheldegren Ola
Forsgate Stimulus Floss 4-6 305-2X 9569 448
s. Caumsett Stimulus d. Forsgate Butterfat Flossie
Golden Harvest Actors Juliet 4-5 305-2X 10202 538
s. Fairlawn Charlotte's Actor d. Golden Harvest Juliet
Quintin Maxims Kay 4-3 305-2X 7566 342
s. St. James Maxim d. Blaze's Arrogance
Round Top Hills Pixie 4-5 365-2X 9722 454
s. Langwater Aggressive d. Round Top Hills Patty
Barton Farms Inc Juliet 2-2 305-2X 8727 460
s. Coldspring's Noble's Super d. Golden Harvest Actor's Juliet
BASSETT ESTATES, INCORPORATED, STAR VALLEY FARM, POTTERSVILLE
Blossom Hills Thespian Rose 13-8 365-2X 12336 588
s. Sequel Thespian d. Blossom Hill's Muthka
Star Valley Aerial 4-0 305-2X 6709 379
s. Star Valley Mars d. Star Valley Portia
CARRE, HARRY, CARREMONT FARM, PRINCETON
Basquaerie Majestic Levity 5-10 305-2X 10604 552
s. Basquaerie Melba's Majestic d. Fairlawn Levity
Carremont H Theresa 2-5 305-2X 7456 362
s. Glenburnie Resolute's Heritor d. Freddie's Terry of Carremont
CLARK, J. LEROY, CLARK GUERNSEY FARM, WHITEHOUSE
Webety Carillons Jezebel 5-1 264-3X 9854 519
s. Two Brooks Carillon d. Clarion Farms Jenney
Hilda Roy Princess Mary 2-0 272-3X 8570 400
s. Mulhocaway Butterfat Hollirex d. Ebety Merrimac's Jem
DANGLER, WILTON E. & WESTON L., LONG LANE FARM, ASBURY PARK
Long Lane Roslyn 4-6 305-2X 9848 488
s. Melody's Glenheart d. Long Lane B. Rosa
Long Lane Rosalind 1-11 305-2X 7698 415
s. Onahill Par Designer d. Long Lane B. Rosa
GERAN, E. H., MRS., GLENGERAN FARM, MATAWAN
Glengeran Leaders Blithe 4-8 214-2X 7442 342
s. Fairlawn Actor's Leader d. Glengeran Blossom Belle
LASLOCKY, S. R., MILLSIDE FARMS, RIVERSIDE
Comets Millside Bee 7-9 365-2X 11109 608
s. Evergreen Comet Ross d. Conqueror's Bee of Millside
H Vs Du Valet of Millside 6-9 207-2X 6456 323
s. Haddon's Victory d. R. M.'s du Valet of Millside
Victorys Millside Rita 6-0 365-2X 11007 517
s. Haddon's Victory d. R. M.'s Millside Rita
Tims Rose Du Valet of Millside 6-9 308-2X 9000 407
s. Haddon's Ram Tim d. A. G. V.'s Millside du V. Rose
Emblems Millside V Rita 3-7 365-2X 9039 475
s. Dunwalke Emblem d. H. V.'s Rita of Millside
Emblems Millside Dolly 3-8 258-2X 6509 329
s. Dunwalke Emblem d. Aladdin's Millside Dolly
Feerlesss Balsam of M F 2-9 317-2X 7478 366
s. Dunwalke R. Feerless d. Tim's Millside Balsam
Feerless Millside Dianthia 2-4 311-2X 6896 349
s. Dunwalke R. Feerless d. Tim's Millside Dianthia
Mischiefs Millside Freehold 2-3 321-2X 7576 394
s. Hi-Carbon Gladiola's Mischief d. Victory's Freehold of Millside
Emblems Freehold of Millside 2-3 302-2X 9172 421
s. Dunwalke Emblem d. Comet's Freehold of Millside
McVEIGH, CHARLES J. D., JOCHAMAL FARM, HACKETTSTOWN
Jochamals Valors Ellen 3-6 305-2X 7041 332
s. Anoracrest Prince Valor d. Jochamals Elaine
Jochamals Amblers Patrice 3-6 305-2X 8359 435
s. Jochamal's Ambler d. Jochamal's Princess Pat
Jochamals Cavaliers Hazel 2-8 305-2X 8031 428
s. Hominy Hill Cavalier d. Jochamal's Lady Helen
Jochamals Cavaliers Leslie 2-6 313-2X 7357 395
s. Hominy Hill Cavalier d. Jochamal's Sharon
Jochamals Valors Annette 2-5 305-2X 9059 374
s. Anoracrest Prince Valor d. Jochamal's Ann
Jochamals Valors Wanda 2-5 305-2X 8906 425
s. Anoracrest Prince Valor d. Jochamal's Uriah's Christine
Jochamals Cavaliers Pat 2-8 305-2X 8261 428
s. Hominy Hill Cavalier d. Jochamal's Patricia
Jochamals Cavaliers Margaret 2-6 305-2X 6840 343
s. Hominy Hill Cavalier d. Jochamal's Princess Pat
Jochamals Valors Holly 2-6 305-2X 6821 340
s. Anoracrest Prince Valor d. Anoracrest Corrinne
PERONA, EMIL, PERONA FARM, ANDOVER
Doreenland Doreen 7-9 249-2X 7828 376
s. Edwin's Bell Buoy d. Arch Lane Butterfat Lila
Hill Girt Emorys Favor 6-11 295-2X 7513 448
s. Riegeldale Melba's Emory d. Hill Girt M's Truda
Perona Kings Sunlight 8-7 270-2X 8197 393
s. Brian Boru King's Challenger d. Perona Farm Sunshine
Valleybrook Champ Peggy 5-2 287-2X 7911 328
s. Brooknill Romulus Champion d. Valleybrook Peggy
Perona Farm Greylord Actress 3-1 295-2X 7808 338
s. Ideal's Greylord d. Perona Farm Verna
PRICKETT, RUSSELL, HADDON FARMS, MARLTON
Haddons M Kilt 4-2 305-2X 8930 463
s. Sterlingold Melvin d. Windy Brook Kiltalong
Haddons J Cindy 3-7 305-2X 10557 556
s. Fairlawn Actor's Jupiter d. Haddon's Connie
Haddons C Taffy 2-5 305-2X 11897 554
s. Haddon's J. Count d. Haddon's J. Tina
RIKER, D. C., DANGRA FARM, LONG VALLEY
Locust Grove P Radiance 7-8 305-2X 7376 347
s. Argilla Philosopher d. Count's Radiance
Wilgorlan Farms Lady Lou 6-3 305-2X 7248 427
s. Gardenville Coronation King d. Glenburnie Glen's Lass
Dangras Forsyte Penelope 3-4 211-2X 5846 260
s. Coldspring's B. R. Forward d. Fairlawn Hornet's Priscilla
TURNBULL, WILLIAM & ARTHUR, TEVIOT FARMS, FAR HILLS
Teviot Beautys Clara 2-2 305-2X 7738 364

s. Dunwalke Beauty's Famous d. Teviot Butterfat Coy
VON THADEN, WILLIAM, ONAHILL FARM, BORDENTOWN
Onahill Pre Lovely 2-4 292-2X 6196 289
s. Onahill Premier d. Villa's Maple Leaf
WELLEMEYER, E. H., THE COTTAGE FARM, SKILLMAN
Gulnares Dinah 8-0 305-2X 7942 341
s. F.P.F.'s Highland Merrimac d. Lee Dan's Daisetta
Greenlands Katie 7-3 305-2X 6666 321
s. R.F.'s Highlander's Soldier d. Meadowlane Gertrude
Brian Boru Royal Lilla 6-9 305-2X 7392 363
s. Woodacres Royal Prince d. Brian Boru Dervilla
Greenlands Harrietta 4-8 283-2X 7357 320
s. Cottage Prince Valor d. Greenlands Cercis
Cottage Radars H B Freesia 4-1 305-2X 6529 298
s. Caumsett Radar d. Gallina's Armanda
Forsgate Stimulus Annette 3-4 305-2X 6248 291
s. Caumsett Stimulus d. Forsgate Pioneer's Annetta
Cottage Royal Radars Rosalie 2-8 305-2X 5309 259
s. Cottage Royal Radar Dynamo d. Green Meadow Monarch's Rose
Cottage Melodys Emerald 2-9 305-2X 7169 349
s. Melody's Glenheart d. Gulnare's Emerald
Cottage Stimulus Molly 2-6 305-2X 7662 387
s. Forsgate Stimulus Arno d. Gulnare's Royal Molly
WESCOTT, L. B., MULHOCAWAY FARM, CLINTON
Fairies Spring Beauty 10-2 305-2X 9309 439
s. Mulhocaway Butterfat Midas d. Sunshine's Fairie Ann
Mulhocaway Marvelous Bellona 9-8 305-2X 7255 314
s. Hilltop Butterfat Marvel d. Hilltop Heartsease Belle
Mulhocaway Bell Humoresque 5-4 305-2X 6479 312
s. Two Brooks Carillon d. Mulhocaway Prima Humility
Mulhocaway Fateful Beauty 5-4 243-2X 5693 289
s. Coldspring's Beauty Noble King d. Mulhocaway Butterfat C Fate
Mulhocaway Butterfat Belletta 3-9 305-2X 7537 373
s. Mulhocaway Butterfat Quartus d. Mulhocaway Queen Bella
Mulhocaway Lovely Songbird 3-6 305-2X 6962 387
s. Mulhocaway Butterfat Adonis d. Mulhocaway Golden Song
Mulhocaway Butterfat Diletant 2-7 305-2X 9767 533
s. Mulhocaway Beauty Butterfat d. Mulhocaway Lovely Diligent
WHITE, OGDEN, ALAMATUCK FARM, FAR HILLS
Alamatuck Philosophers Prida 9-3 305-2X 10634 435
s. Hominy Hill Philosopher d. Spruce Run Governor's Pansy
WINSTON, JOHN L., MR. & MRS., MT. PAUL FARM, GLADSTONE
Mt Paul Anna Bella 10-2 305-2X 10102 511
s. Carroll's Strongheart d. Leader's Floella
Mt Paul Patience 2-8 305-2X 6067 371
s. Hominy Hill Flashdale d. Mt. Paul Mabel
Locust Grove M Leta 2-6 305-2X 7930 423
s. Locust Grove Melody Master d. Sterlingold Princess Lida

NEW MEXICO

HANDLEY, RALPH C., ALBUQUERQUE
Golden Glow Fames Happy 2-1 274-2X 5426 256
s. Western Glow Lou's Fame d. Golden Glow Royal Holly
MURRAY, EDGAR S., SOUTH RAY FARM, ALBUQUERQUE
South Ray Krums Lyra 5-11 305-2X 11806 586
s. Krum's Edward's Edie d. Krum's Prince's Argile
South Ray G Corona 4-0 305-2X 9084 483
s. Dorella Shirley's Guardsman d. Krum's Prince's Argile
South Ray D Cheer 4-0 305-2X 5677 324
s. Owen's Place Ada's Dandy d. South-Ray Dandy's Holly
NEW MEXICO COLLEGE OF A. & M. A., STATE COLLEGE
Clovertop Merry Edda 2-5 305-2X 7237 321
s. Old Adobe Merry Nero d. Clovertop Elmira
Clovertop Bonny Jill 2-4 305-2X 7057 336
s. Clovertop Crown Electric d. Clovertop Bonny Jean
Clovertop Nada 2-4 298-2X 5312 257
s. Clovertop Crown Electric d. Clovertop Ninnette
RASBAND, J. MACK, ALBUQUERQUE
Mari Mac Vendors Idalia 5-5 305-2X 8578 391
s. Mari-Mac Vellice's Vendor d. Brookacres Illustrious
THATCHER, GEORGE W., RANCHO BYE GEORGE, ALBUQUERQUE
Oak Parks Norma 9-4 285-2X 7751 371
s. Penn Villa's London d. Repeater's Ivie of Oak Park
Actors Lady Valor 7-7 305-2X 8329 367
s. St. Albans Valor's Actor d. Flume Farm Valor's Lady Smith
Bye George Fern 5-8 271-2X 7306 335
s. Valor's Smithy d. Bye George Faye
Bye George Lexie 5-0 297-2X 9303 401
s. Bye George Captain Smith d. Actor's Lucy
Bye George Louise 2-9 305-2X 7888 336
s. Valor's Smithy d. Valor's Rosebud Blossom
Bye George Mamie 2-7 305-2X 9889 466
s. Valor's Smithy d. Actor's Lulu Belle
Bye George Lady Smith 2-3 305-2X 6990 313
s. Valor's Smithy d. Bye George Lady Elizabeth
Bye George Rita 2-2 305-2X 6618 285
s. Bye George Mars d. Bye George Roberta
Bye George Poco 2-1 281-2X 5340 237
s. Valor's Smithy d. Actor Lad's Beauty
Bye George Velma 2-0 305-2X 6993 331
s. St. Albans Valor's Actor d. Bye George Alice
Bye George Iris 1-10 305-2X 6379 362
s. Valor's Smithy d. Bye George Lily
WASMER, C. L., WAS-MERE FARMS, ALBUQUERQUE
Western Glow Lady Augusta 2-6 305-2X 10125 479
s. Franchester Jolly Financier d. Franchester Free Witchita
Riverview Lonas Penny 2-10 305-2X 9976 479
s. Argilla Promoter d. Raider's Lona of Penn Villa
ZARTMAN, L. G., MARLEA GUERNSEY FARM, ALBUQUERQUE
Alamosa Farm Actors Diana 5-7 305-2X 10483 482
s. Alamosa Farm Gray's Actor d. Valor's Rose of Alamosa Ranch
Riverview Leaders Hope 3-5 295-2X 10313 495
s. Riverview General's Leader d. Valley Gem Josie
Marlea Actors Lady Bird 2-2 305-2X 7199 351
s. Bye George Ulysses d. Actor's Lillybelle of Alamosa

NEW YORK

ALEXANDER, RAY H. & SON, SUNNYSIDE FARM, UNION SPRINGS
Sunnyside De Annie 5-8 305-2X 12096 586
s. Elmcrest Demonstrator d. Sunnyside Deanna
Sunnyside De Constance 3-11 305-2X 8567 441
s. Elmcrest Demonstrator d. Sunnyside Select Carol
Sunnyside N V Blanch 2-3 305-2X 9861 480
s. Northern Viscount d. Sunnyside Select Beckie
Sunnyside N V Isotta 1-11 305-2X 7580 384
s. Northern Viscount d. Sunnyside Isotta 2d
BAKER, STANLEY, TWIN BIRCH FARM, LYNDONVILLE
Kings Brightness 3-9 295-2X 8374 398
s. Wilgorlan King of Twin Birch d. Twin Birch D's Brightness
Twin Birch K Hope 2-3 305-2X 7650 411
s. Wilgorlan King of Twin Birch d. Cathedral Hope Rilma
BRANTON, RAYMOND J., RAY-N-JEE FARM, STAFFORD
Ray N Jee Vags Summer Delight 6-1 305-2X 7103 320
s. Douglaston Vag's Hero d. Sonnyboy's December Delight
CARR, JAMES M., ABBELEA FARM, LITTLE VALLEY
Abbelea Farms Majestic Flurine 8-3 365-2X 10429 558
s. Franchester Major Ace d. Fluvilla of Morton Heights 3d
Abbelea Farms Valiant Lila 6-4 305-2X 8326 437
s. Tarbell Farms Peerless Valiant d. Fluvilla of Morton Heights 3d
CHRISTAL, HENRY I., HANOVER HILL FARM, YORKTOWN HEIGHTS
Marlene of Aldarra 5-9 297-2X 9146 410
s. Big Ben of Aldarra d. Royal Martha of Aldarra
Hickrill Katonahs Viola 4-5 305-2X 10462 548
s. Hickrill Chief Katonah d. Hickrill Violet
Edgefield K Quality 3-5 305-2X 7042 350
s. Douglaston Baron Kenyon d. Mulhocaway Butterfat Quality
Fawndair Bondette N 3-1 214-2X 5153 264
s. Fawndair Nobleman d. Wandamere Phylliston's Bonnie
Echo Valley Curley 4-11 305-2X 11480 527
s. Bonnibell Baron d. Bonnibell Pearl's Purity
CORBETTA, ROGER H., ATTEBROC FARM, MILLBROOK
Fairlawn K Fairy 4-3 305-3X 10953 557
s. Fairlawn H. Eastern King d. Moreau Farms Princess
Langmore C Perfect Katie 4-2 305-2X 9487 483
s. Coronation Langmore d. Langmore Perfect Katie
Attebroc Rexs Marianna 3-8 305-3X 12020 577
s. Rex's Chief d. Bain Ridge Marigold
Attebroc Majestys Prediction 3-8 305-3X 13012 607
s. Fairlawn Actor's Majesty d. Verger's Prelude of Bridgmont
Attebroc Melindas Firebelle 3-4 305-3X 10817 549
s. Attebroc Melinda's Glamour Boy d. Eight Bells King's Olive
CORNELL UNIVERSITY, ITHACA
Cornell Heritor Tillie 10-11 305-2X 9570 450
s. McDonald Farms Heritor d. Cornell Forester Tilda
DODGE, THOMAS, TOWPATH FARMS, HAMILTON
Open Hearth Chiefs Faithful 8-4 305-2X 8187 401
s. Green Meads Willow Chief d. Winbernie Forester Faithful
Open Hearth Chiefs Deanie 8-4 286-2X 5458 268
s. Green Meads Willow Chief d. Fair Field Deanie R.
Oberlands Minuet of Kendale 6-7 305-2X 9743 509
s. Douglaston Oberland d. Dermid's Starless of Kendale
Open Hearth J Cs Aloma 7-8 305-2X 8014 394
s. Foremost J.C. d. Winbernie Fashion Aloma
Open Hearth Actors C Missy 6-4 305-2X 9571 436
s. Fairlawn Melba's Actor d. Winbernie Chief Missy
Towpath C Muslin 5-7 305-2X 8566 410
s. Two Brooks Carillon d. Liseter Country May
Towpath L Garnet 4-10 273-2X 6309 287
s. Doral Farm Prince Lustral d. Towpath P. Gingham
Towpath G Ribbon 2-7 280-2X 7456 366
s. Towpath A. Gabardine d. Mulhocaway Proud Rosemary
Towpath G Mackinaw 2-3 222-2X 3348 187
s. Towpath A. Gabardine d. Towpath L. Mohair
EMERSON, WILLIAM M. & LILLIAN V., LERSON LAWN FARMS, SENNETT
Lerson Lawn Leta 2-9 305-3X 10163 481
s. Franchester Jolly Financier d. Franchester Free Leta
HAXSTUN, RICHARD C., MOREAU FARMS, FORT EDWARD
Moreau Farms Dollyanne 2-3 305-2X 8344 491
s. Moreau Farms Steadfast d. Elm Lea Guard's Elinor
HELLER, DANIEL H., FEURA FARM, FEURA BUSH
Feura Noble Fidelia 5-7 222-2X 6650 318
s. Groton House Noble d. Feura B. Faithful
Feura Actors Princess 2-4 305-2X 7476 402
s. Fairlawn Actor's Marvel d. Feura Noble Queen
HEPBURN, CLARENCE M., OPEN HEARTH FARMS, ONTARIO
Old Acres R Urania 15-8 305-2X 11387 511
s. Rosemount Rex d. Tarbell Farms Brilliant Ursina
Open Hearth Royal Faithful 4-10 305-2X 10272 468
s. Foremost Royal Champion d. Winbernie Forester Faithful
Open Hearth Actors Icon 4-0 305-2X 8527 429
s. Fairlawn Melba's Actor d. Foremost Phoebe
Open Hearth Pharaohs Deanie 3-7 305-2X 9761 464
s. Fra-Mar Pharaoh d. Open Hearth Royal Deanie
Open Hearth A Cherry 2-5 305-2X 9978 462
s. Open Hearth Iris Actor d. Open Hearth J.C.'s Cherry
HOLCOMB, CHARLES LEE, GREENE
Holcombs Cindy 8-7 302-2X 10210 474
s. Tarbell Dauntless Eldorado d. Peerless Rose Cynthia
Holcombs M Linda 2-3 279-2X 8015 412
s. McDonald Farms B.B. Magistrate d. Holcomb's Peerless Lorena
HYLAND, HELEN S., POND ACRE FARM, CRARYVILLE
Umpachene Patricia 8-9 365-2X 11699 695
s. Bournedale Sen-Count d. Pine Knoll Princess Lady
JACKSON, RUTH, UPAWAY FARMS, ASHVILLE
Upaway P Mariposa 3-4 305-2X 8145 412
s. Flying Horse Master Patrician d. Idylbrook Keystone's Molly
Upaway Glorys Melsie 2-1 268-2X 5450 229
s. Upaway My Glory d. Upaway Chief's Mella
JOHNSON, WALTER, MR. & MRS. & SON, NORTH FARM, CHAZY
North Farm Christine 9-8 305-2X 11904 493
s. Tri-Gables Joeman d. Greenacres Confidante
North Farm Achilles Violet 7-6 365-2X 11994 660
s. Whimsy My Antonia's Achilles d. North Farm Caroline

North Farm Tranquils Vanity 6-10 243-2X 7284 323
s. Douglaston Supreme's Tranquil d. North Farm Caroline
KLAUS, CLARENCE, SUNNY ACRES, CLINTON CORNERS
Sunny Acres Actors Lil 4-3 305-2X 6459 338
s. Brookdell Actor d. Sunny Acres Demonstrator's Lil
Sunny Acres Nobles Joy 2-6 305-2X 8603 367
s. Twin Birch Noble d. Pharaoh's Joy
LAKE, H. SHERMAN, MAPLE LAWN FARMS, LYONS
Maple Lawns Chief Violet 8-5 305-2X 10431 443
s. Maple Lawn's Chief Carib d. Duke's Violet of Clover Hill
Maple Lawn Dimple Hardwick 2-3 302-2X 7840 355
s. Coldspring's Dimple's Hardwick d. Maple Lawn's Baron's Dimples
LANGMORE FARMS, INCORPORATED, CLUMS CORNERS
Peckhurst Ruth 6-4 196-2X 5477 224
s. McDonald Farms Denley d. Donnandale Douglas' Daisy
Orkil Farms A Roma 4-6 305-2X 8090 359
s. Langmore I. N. Ambler d. Arrow Farm Ronnie
Elmcrest Hassons Lady Joan 4-2 284-2X 7546 360
s. Fairlawn Actor's Hasson d. Elmcrest Peter's Lady Jane
Langmore C Image 3-5 305-2X 6746 333
s. Coronation Langmore d. Fairlawn H. Image
Langmore Dominant Loraine 3-4 305-2X 7931 346
s. Fairlawn K. Dominant d. Doral Farm Princess Loraine
Eastern Lola of Langmore 3-4 305-2X 8414 406
s. Fairlawn H. Eastern King d. Fairlawn Actor's Lola
LARKIN, HARRY H., OLD MEADOW FARM, ORCHARD PARK
Sterling Poppy 9-1 365-2X 10592 531
s. Antietam Gypsy Count d. Dawn Popular
Old Meadow Della 6-4 305-2X 10429 473
s. Locust Grove H. Actor d. Sterling Della
Old Meadow Janice 3-5 305-2X 7508 375
s. Locust Grove H. Actor d. Sterling Janice
Old Meadow Iris 2-2 305-2X 8236 387
s. Locust Grove H. Actor d. Locust Grove I. Iona
Old Meadow Hazelette 2-1 305-2X 11408 577
s. Locust Grove H. Actor d. Delwake Governor's Hazelette
MARSH, CLARENCE J., MARSH FARMS, CANANDAIGUA
Marsh Farms M Cloe 6-6 305-2X 7126 346
s. McDonald Farms Ideal Mars d. Broadland Choice
Marsh Farms N Grace 3-9 283-2X 4756 216
s. McDonald Farms Noble Plucky d. Marsh Farms M Grace
MATHESON, BRUCE M., MED-O-DALE FARMS, ALTAMONT
Embers Mollie 12-4 305-2X 7062 331
s. McDonald Farms Ember d. Faithful Mollie
Faddom Lady Daisy 7-11 305-2X 7080 343
s. Waldorf Lord Marston d. Waldorf Dottie's Daisy
Med O Dale Twilight 5-6 305-2X 7582 401
s. Victory of Norman's Kill d. Waldorf Mistress Charming
Med O Dale Daylight 5-6 305-2X 7547 356
s. Victory of Norman's Kill d. Waldorf Mistress Charming
Med O Dale Princess Anne 5-7 252-2X 5757 314
s. Victory of Norman's Kill d. Waldorf Princess
Med O Dale Valley Janet 4-5 305-2X 5787 306
s. Victory of Norman's Kill d. Hidden Valley Queen
Med O Dale Anne 3-5 252-2X 4861 238
s. Curtiss Candy Levity Colonel d. Med O Dale Princess Anne
Med O Dale Masters Kay 3-4 200-2X 5282 200
s. Curtiss Candy Master Curtiss d. Wethersfield Kodiak
Med O Dale Golden Queen 3-3 293-2X 4949 238
s. Curtiss Candy Golden Curtiss d. Hidden Valley Queen
Med O Dale Kenyons Faithful 3-3 305-2X 4865 238
s. Douglaston Baron Kenyon d. Med O Dale Faithful
Med O Dale Dons Blue Bell 2-4 305-2X 3390 164
s. Med O Dale Don d. Med O Dale Lady Blue Bell
Med O Dale Dons Dora 2-3 305-2X 4868 218
s. Med O Dale Darling's Victory d. Med O Dale Don's Doris
Med O Dale Flitter 2-2 305-2X 4830 264
s. Med O Dale Faithful's Victory d. Med O Dale Flight Princess
Med O Dale Princess Flossie 2-7 305-2X 4387 207
s. Med O Dale Faithful's Victory d. Med O Dale Princess Queen
Med O Dale Laura Bell 2-1 305-2X 5462 235
s. Med O Dale Faithful's Victory d. Ember's Mollie
MOTLEY, HELEN R. C., WYCHMERE FARM, ONTARIO
Wychmere Noble Julia 9-8 270-2X 9685 435
s. Wychmere Dauntless Nobleman d. Wychmere Joyful
MURPHY, STANLEY, WANDERING BROOK FARMS, TULLY
Letha of Orchard Brook 11-9 365-2X 11824 528
s. Badger's Highvalor d. Lura of Orchard Brook
MURPHY, WILLIAM J., PROSPECT FARMS, STAMFORD
Brooklands Princes Laurel 5-8 305-2X 7095 334
s. Flying Horse Colonel's Prince d. Steele Hill Laurel
Cricket Creek Beryldust 4-1 293-2X 7715 325
s. Langwater Stardust d. Cricket Creek Teacher's Pet
Murco Heathers Castenet 2-10 212-2X 4292 197
s. Heather's Darius d. Steele Hill Castenet
OUTHOUSE, RICHARD P., MAY RICH FARM, CANANDAIGUA
Bay Farms Carols Gem 3-11 305-2X 8077 448
s. Wilgorlan Farms Grandee d. Bay Farms Arvilla's Carol
Verity Farms Pre Lads Alice 2-8 305-2X 9106 458
s. McDonald Farms Pre Rose Lad d. Ben Tulloch J. Rosalie
Carols Royal Gem 2-1 305-2X 7706 346
s. Silver Forest Farms Royal d. Bay Farms Carol's Gem
PAYNE, ETHEL, SILVER MOUNTAIN FARM, MILLERTON
Silver Mt Imperials Ann 7-6 305-2X 10872 465
s. Wyebrook Imperial d. Abbie's Bellann
Silver Mt Star Delena 2-5 305-2X 9247 458
s. Forges Silver Star d. Velfame's Lena
Greenway Charming Independence 2-4 239-2X 6258 287
s. Greenway Prince Charming d. Greenway Gladness
Pond Acre Lady Laughter 2-5 305-2X 8515 435
s. Basquaerie Esquire's Emperor d. Pond Acre Farm Smilax
PECK, G. HAROLD, PECKHURST FARM, SCHUYLERVILLE
Peckhurst Daffodil 4-9 305-2X 6821 368
s. McDonald Farms Denley d. Peckhurst Goldie
Dorriann of Twin Brook 3-11 295-2X 6918 295
s. Woodstock Majestic d. Rosemarie of Twin Brook
Majestic Marylea 4-8 209-2X 5689 259
s. Woodstock Majestic d. Marylea of Twin Brook
RIFORD, L. S., GREYSTONE FARM, AUBURN
Greystone Charming Inez 10-0 305-3X 12788 709
s. Caumsett Magnet d. Greystone Royal Zest
Greystone Princess Sally 4-6 305-3X 11533 561
s. Caumsett Rex d. Greystone Royal Fashion
Greystone Charming Esther 3-6 287-3X 9418 528
s. Caumsett Magnet d. Greystone Royal Fashion
Greystone Actorines Alice 2-4 305-3X 10185 495
s. Fairlawn Actorine's King d. Greystone Charming Fancy
SCHUTT, HARRY C., BELLEVERNON FARM, MIDDLETOWN
Bellevernon Beacons Brenda 2-10 305-2X 6458 337
s. Ideal's Gold Star d. Bellevernon Garden's Kitty
Bellevernon Beacons Aggie 2-9 305-2X 8976 478
s. Ideal's Gold Star d. Bellevernon Garden's Petunia
Bellevernon Beacons Polly 2-9 305-2X 8109 398
s. Ideal's Gold Star d. Bellevernon Squire's Susie
Bellevernon Beacons Buttercup 2-8 305-2X 8868 426
s. Ideal's Gold Star d. Bellevernon Squire's Margo
Bellevernon Beacons Dawn 2-7 305-2X 7799 407
s. Ideal's Gold Star d. Bellevernon Garden's Lass
SHELDON, L. W. & SONS, LYNWORTH FARMS, FULTON
Burgers Place Stars Beauty 5-3 305-2X 7696 449
s. Tarbell Gallant Western Star d. Dorella Elect's Theodosia
Begeacres Laura Ann 4-6 305-2X 9181 452
s. McDonald Farms Keene d. Begeacres Isabelle
McDonald Farms Le Veta 2-4 305-2X 6845 370
s. McDonald Farms S. Leader d. McDonald Farms Fleda
SHULTIS, HANFORD, WINDY ACRES, KELLY CORNERS
Windy Acres Victor Blossom 5-5 303-2X 7240 361
s. Pollyanna's Victor King d. Norman's Kill Mayflower
Windy Acres Denley Catherine 4-7 305-2X 7393 322
s. McDonald Farms Denley d. Windy Acres Cathie
Windy Acres Pharaoh Rosebud 3-4 305-2X 9095 366
s. Fra-Mar Pharaoh d. Windy Acres Cathie
Windy Acres Chief Janina 2-11 298-2X 7720 333
s. Moreau Farms Chief d. Blue Ribbon Julie
Windy Acres Ajax Queen 2-10 305-2X 5908 255
s. Caumsett Ajax d. Tarbell Queen Rena
Windy Acres Regal Jane 2-10 295-2X 5605 299
s. Circleview Regal d. Janey of Windy Acres
Windy Acres Baron Gray 2-5 305-2X 5732 287
s. Douglaston Baron Kenyon d. Mildred of Windy Acres
SOUTHARD, FLOYD & SONS, CLOVERHILL FARMS, IRA
Charlestons Annie 5-4 305-2X 6119 289
s. Douglaston Baron Charleston d. Ira's Winnie
Acmes Della of Clover Hill 3-10 305-2X 7275 360
s. Foremost Acme 5th d. Greystone Monty's Della
Lancers Dona of Clover Hill 2-11 305-2X 5258 260
s. Douglaston Challenger's Lancer d. Charleston's Dona
Anchors Rosa of Clover Hill 2-4 305-2X 8190 368
s. Caumsett Anchor d. Ira's Rose of Clover Hill
Lancers Valerie 2-4 305-2X 6719 341
s. Douglaston Challenger's Lancer d. Anchor's Valerie
Anchors Acme Rose 2-3 305-2X 8096 391
s. Caumsett Anchor d. Acme's Rose
Anchors Shy 2-2 305-2X 5986 277
s. Caumsett Anchor d. Hendershore Shy
Hanover Quest of Clover Hill 1-11 305-2X 5216 234
s. Hanover of Clover Hill d. Anchor Quest of Clover Hill
Anchors Speck of Clover Hill 1-10 305-2X 6666 273
s. Caumsett Anchor d. Ira's Speckles of Cove Hill
Anchors De Clover 2-9 305-2X 8550 416
s. Caumsett Anchor d. Ira's De of Clover Hill
STANTON, DOUGLAS R., OLD HOMESTEAD FARM, GREENVILLE
Old Homestead A Honey Lou 10-9 305-2X 12122 553
s. Old Homestead Admiral d. Waldorf Honey-Lou's Hannah
Hoffman Farms Dolly 5-1 305-2X 11991 558
s. Douglaston Baron Kenyon d. Brookside's Ethel's Pollyanna
Hillside Kenyon Elsie 3-11 305-2X 7524 398
s. Douglaston Baron Kenyon d. Hillside's Royalist Maiden
STEVENS, MARK W., NORMAN'S KILL FARM, GLENMONT
Colonels Arlene of N K 4-2 242-2X 6384 343
s. Nyala Supreme Colonel d. Victory's Arlene
Luckys Favorite of N K 3-4 305-2X 5921 291
s. Gayhead's Alpha Lucky d. Colonel's Favorite of N. K.
Luckys Doris of N K 2-4 305-2X 6693 281
s. Gayhead's Alpha Lucky d. Victor King's Doris
Majestys Ruber of N K 2-3 305-2X 5447 248
s. Basquaerie Levity Majesty d. Victory's Ruber
STILLMAN, CHAUNCEY, WETHERSFIELD FARM, AMENIA
Foremost Mandates Hawthorn 12-4 365-2X 10234 437
s. Foremost Mandate d. Vassar's Hawthorn
Gerar Happy Constance 5-7 305-2X 10100 502
s. McDonald Farms Heritor d. Bethany Happy Constance
Beaulea Levitys Paulette 4-10 305-2X 8220 438
s. Sterlingold Levity's Royal d. Greyholme Merry Paula
Beaulea Princes Midget 3-6 262-2X 5739 280
s. Foremost Mayprince's Footprint d. Beaulea Valor's Danice
Beaulea Aristocrats Queen 2-2 305-2X 6992 362
s. High Mowing Diamond Aristocrat d. Brookdell Highness
WETHERWAX, RONALD, HILLCREST FARM, WYOMING
Chapmans Royal Edytha 13-2 265-2X 9321 416
s. McDonald Farms Francois d. Chapman's Royal Dorcas
Cheries Queen of Hillcrest 8-0 281-2X 10656 507
s. McDonald Farms King Lute d. Cherie of Caldwell Place
Hillcrest Nobles Catherine 3-1 305-2X 10751 588
s. Hillcrest V. Noble d. Hillcrest Colonel's June
WILKIE, JOHN, FORGE HILL FARM, NEW WINDSOR
Forge Hill Gloreann 11-8 305-3X 10917 606
s. Plenty Royal's Bell Buoy d. Forge Hill Gloria
Forge Hill Casadilly 6-1 305-2X 7153 364
s. Forge Hill Casanova d. Forge Hill Daffodil
Forge Hill Chipann 5-5 305-3X 7018 404
s. Bog Meadow Mr. Chips d. Forge Hill Marq Lou Ann
Forge Hill B B Sunny 5-8 242-2X 8262 365
s. Casanova's Bell Buoy d. Forge Hill Corona Noel
Forge Hill Corphelia 4-3 302-3X 9680 492
s. Forge Hill Corona d. Forge Hill Casphelia

Forge Hill Chalcoleena	2-7	305-3X	10067	488
s. Douglaston Anne's Challenger		d. Forge Hill Chalouise		
Forge Hill Corjaphyll	2-6	305-2X	7596	370
s. Forge Hill Corona		d. Forge Hill Janphyllis		
Forge Hill B B Linda	2-2	305-2X	6015	315
s. Casanova's Bell Buoy		d. Forge Hill MarEthelinda		
WILLIAMS, EARL S., BROOKSIDE FARM, NORTH CHATHAM				
Alderbrook V Penalope	3-7	300-2X	10292	535
s. Deep Lake Victory		d. Deep Lake Doris		
Honors Skylark of Brookside	2-2	253-2X	7618	377
s. Governor's Honor of Brookside		d. Governor's Silvia of Brookside		
WILSON, H. B., MEADOWBROOK FARM, CALEDONIA				
Crystals Pride Lass	12-7	365-2X	8186	425
s. Yeoman's Jane's King		d. Calculator's Crystal		
Yeomans Jean	10-2	365-2X	10124	554
s. Coronation Yeoman		d. Calculator's Julia		
Valiants Carrie	8-1	305-2X	8062	358
s. Churn Creek's Royal Valiant		d. Calculator's Carie		

NORTH CAROLINA

BLACKWELDER, P. B., NO 1, TWIN BROOK FARM, MOCKSVILLE				
Quail Roost Proud Viola	5-9	305-2X	7923	362
s. Chicona Pablo		d. Quail Roost Lady Vanity		
Twin Brook Noble Jessica	5-6	286-2X	7693	400
s. Quail Roost Noble Roseboy		d. Twin Brook Jessica		
Twin Brook Princess Rose	5-0	305-2X	12086	589
s. Bournedale La Noce's Prince		d. Twin Brook Maxim Rose		
Twin Brook Princess Eva	5-0	292-2X	9253	497
s. Bournedale La Noce's Prince		d. Twin Brook Noble Hazel		
Twin Brook Charming Gladness	3-0	305-2X	7044	397
s. Twin Brook Charming Prince		d. Twin Brook Noble Gladness		
Twin Brook Charming Virginia	2-10	303-2X	7181	400
s. Twin Brook Charming Prince		d. Twin Brook Noblerose Virginia		
Twin Brook Charming Lucy	2-6	305-2X	6435	376
s. Twin Brook Charming Prince		d. Twin Brook Noble Belle		
BLACKWELDER, P. B., NO 3, TWIN BROOK FARM, MOCKSVILLE				
Twin Brook Charming Rose	2-10	303-2X	7408	380
s. Twin Brook Charming Prince		d. Twin Brook Maxim Rose		
Twin Brook Majestic Bella	2-11	298-2X	7370	410
s. Maegeo Steadfast's Majestic		d. Twin Brook Maxim Bella		
CARLSON, C. I., SHADY OAK FARM, GUILFORD COLLEGE				
Skuggeks Lady Cleo	10-10	295-2X	7234	373
s. Riegeldale Judy's King		d. Shamrock's Roxie		
Skuggek Noble Alma	7-4	305-2X	9251	479
s. Grand View Noble Heritor		d. Skuggek Lady Shamrock		
Skuggek Gay June	6-3	305-2X	9095	383
s. Sterlingold Gay Knight		d. Comet's Jeanette of Skuggek		
Skuggek Gay Dale	4-4	305-2X	7245	373
s. Sterlingold Gay Knight		d. Skuggek Comet's Carnation		
Skuggek Royal Nancy	3-8	186-2X	4188	184
s. Sterlingold Regal		d. Skuggek Noble Mattie		
Skuggek Noble Flora	2-7	305-2X	6555	359
s. Grand View Noble Heritor		d. Skuggek Maxim Cora		
CARR, HENRY C., GUERNSDEL FARM, CHAPEL HILL				
Guernsdel Maxim Agate	2-8	365-3X	9863	508
s. Bournedale Maxim's Duke		d. Guernsdel Prince Ava		
Ogedankes Janna	3-0	300-3X	4439	241
s. Guernsdel Prince Justice		d. Ogedanke's Rozalinda		
Guernsdel Princess Julia	2-5	305-2X	7373	372
s. Croasdaile's Prince Rupert		d. Guernsdel's Appin Jewel		
Riverview Golden Gertrude	2-9	305-2X	6691	370
s. Quail Roost Golden Champ		d. Riverview Maxim Gertrude		
CHAPPELL, CLARENCE, JR., CHAPPELL'S GUERNSEY FARM, BELVIDERE				
Bayville Margaret Verna	3-6	305-2X	10334	584
s. Bournedale General Mars		d. Bayville Maxprint Veradine		
Glencairne Impmax Jane	2-10	305-2X	9496	422
s. Bayville Maxim Imposer		d. Braeburn Independence Jane		
Nutshell Kings Agnes	2-5	305-2X	7983	404
s. Blair's Rest King Hanover		d. Nutshell Sensation Dell		
FOX, FRANCES H. & HERBERT J., NO 1, HILLANDALE FARM, DURHAM				
Hillandale Janus Honey	5-10	290-3X	8283	445
s. Quail Roost Noble Janus		d. Hillandale Cavalier's Isabel		
Hillandale Baronets Ella	5-7	296-3X	10976	539
s. Quail Roost NoMax Baronet		d. Hillandale Cavalier's Ethel		
Hillandale Baronets Nancy	4-7	253-3X	5622	302
s. Quail Roost NoMax Baronet		d. Hillandale Cavalier's Bellona		
Hillandale Rogers Elsie	4-2	305-3X	10568	571
s. Hillandale Maxim's Sir Roger		d. Wakefield Yeoman's Ellen		
Hillandale Sir Rogers Helen	3-9	305-3X	10564	588
s. Hillandale Maxim's Sir Roger		d. Hillandale Ben's Victoria		
Hillandale Noble Lady	3-8	285-3X	9811	533
s. Quail Roost Noble Janus		d. Hillandale Cavalier's Laura		
Hillandale Noble Susan	2-4	305-3X	7515	419
s. Quail Roost Noble Janus		d. Hillandale Baronet's Supreme		
Hillandale Rogers Jean	2-2	305-3X	5877	337
s. Hillandale Maxim's Sir Roger		d. Clear Springs' Majesty's Jane		
Hillandale Baronets Juno	2-4	211-3X	4106	205
s. Quail Roost NoMax Baronet		d. Hillandale Cavalier's Jessica		
FOX, FRANCES H. & HERBERT J., NO 2, CROASDAILE FARM, DURHAM				
G G Max Masters Lucy	4-7	305-3X	8906	518
s. Quail Roost Max Master		d. Grassy Grove King's Leonie		
Croasdaile Princess Charlotte	3-9	305-3X	8214	479
s. Quail Roost Crown Prince		d. Renabie Maxim's Christine		
Hillandale Baronets Pandora	2-2	295-3X	7176	377
s. Quail Roost NoMax Baronet		d. Hillandale Noble Pansy		
GRAY, BOWMAN & GORDON, BROOKBERRY FARM, WINSTON-SALEM				
Evergreen Corudila	6-3	305-2X	9889	558
s. Evergreen Commodor		d. Evergreen Rudila		
Brookberry Peers Betsy	5-3	246-2X	9222	468
s. Fairlawn Performer's Peer		d. Bright King's Betsy		
Brookberry Peers Nita	4-3	305-2X	9089	451
s. Fairlawn Performer's Peer		d. Brookberry Benita		
Quail Roost Bfat Fern	3-8	305-2X	8342	407
s. Quail Roost Butterfat		d. Quail Roost Ray Fern		
Langvalley B Jessie	3-5	305-2X	6590	353
s. Langvalley Peerless Bee Blood		d. Langvalley Levity Meadowsweet		
Brookberry Pro Jessie	3-4	305-2X	6800	347
s. Brookberry Provost		d. Brookberry King's Jennie		
Guernsdel Princess Pauline	2-9	305-2X	7732	414
s. Croasdaile's Prince Rupert		d. May Royalist's Polly		
Brookberry Fashions Bliss	2-4	305-2X	7587	397
s. Two Brooks Fashion		d. Two Brooks King's Delight		
Belmont View Traveler Velmer	2-3	305-2X	8004	446
s. Shoal Falls Hypatia's Traveler		d. Belmont View Ned's Velma		
GROGAN, T. S., SILER CITY				
Wardhaven Donna Leah	10-3	295-2X	7259	386
s. Quail Roost Taurine Prince		d. Wardhaven Maxim Leah		
Wardhaven Donna R Pattie	7-11	305-2X	7120	326
s. Quail Roost Taurine Prince		d. Wardhaven Rose Pattie		
Wardhaven Max Liza Jane	6-10	305-2X	8597	417
s. Quail Roost Rose Max		d. Wardhaven Liza Jane		
Wardhaven Golden May	6-10	249-2X	4663	230
s. Quail Roost Golden Rule		d. Wardhaven Maxim May		
Wardhaven Max Nettie	6-2	272-2X	4705	228
s. Quail Roost Rose Max		d. Fairlee Acres Maxim Nettie		
Wardhaven D Martha Leah	5-0	246-2X	5604	313
s. Quail Roost Noble Spur		d. Wardhaven Donna Leah		
Pleasant View Mark Mary	3-4	241-2X	5162	251
s. Quail Roost Landmark		d. Sterchi's Sally Rand's Mayme		
Wardhaven Hazel Pat	2-11	287-2X	4014	200
s. Hazelwood's King Maxim		d. Wardhaven Mary Pat		
Wardhaven Foremost G D Nettie	2-11	291-2X	4967	243
s. Klondike Premost Ace		d. Wardhaven Golden D Nettie		
Wardhaven Foremost Mar D N	2-9	279-2X	6416	320
s. Klondike Premost Ace		d. Wardhaven Martha Donna N		
Wardhaven Martha Rose D	2-6	305-2X	6979	368
s. Quail Roost Noble Spur		d. Wardhaven Rose Double		
HILL, GEORGE WATTS, QUAIL ROOST FARMS, ROUGEMONT				
Quail Roost NoMax Katie	3-8	365-3X	12327	639
s. Quail Roost Noble Maxim		d. Quail Roost Golden Kate		
Quail Roost Majesty Vivian	3-4	365-2X	8359	503
s. Holliknoll Maxim Noble Majesty		d. Quail Roost Golden Vivian		
Red Cross Noble Dancer	3-0	365-2X	8271	499
s. Quail Roost Noble Maximus		d. Lonicera Maxim Darthelma		
Quail Roost Knights Sapphire	2-7	365-2X	9461	492
s. Quail Roost Noble Knight		d. Quail Roost NoMax Sapphire		
Quail Roost Proud Lovelorn	2-3	305-2X	6343	341
s. Chicona Pablo		d. Cedarcroft Lovely		
Quail Roost Bfat Ann	2-2	305-2X	7021	377
s. Quail Roost Butterfat		d. Quail Roost Noble Ann		
Quail Roost Champs Bud	2-2	305-2X	6692	349
s. Quail Roost Golden Champ		d. Quail Roost NoMax Bud		
KNIGHT BROTHERS, KNIGHTDALE FARM, GUILFORD COLLEGE				
Knightdale Counts Celia	10-11	282-2X	9594	409
s. Quail Roost Count		d. Knightdale Prince's Blanch		
Knightdale Counts Emma	10-6	305-2X	5936	267
s. Quail Roost Royal Count		d. Lucky Buck's Perfection		
Maxim Royals Midge	8-10	305-2X	7258	349
s. Arden Maxim Royal		d. Lad's Lady Midget		
Knightdale No Max Margaret	6-11	305-2X	9278	467
s. Quail Roost No Max Master		d. Knightdale Count's May Rose		
Knightdale Premosts Althea	4-3	305-2X	6592	308
s. Klondike Premost Neptune		d. Knightdale Count's Cinderellar		
Knightdale Comets Corinne	2-1	285-2X	5844	312
s. Knightdale Comet's Emory		d. Knightdale G.S. Azalea		
LINDLEY FRANK, LINDLEY FARMS, SNOW CAMP				
Quail Roost Knights Beth	2-4	361-2X	9761	522
s. Quail Roost Noble Knight		d. Ruayne Noble Beth		
McPHERSON, THOMAS R., MR. & MRS., McPHERSON FARMS, MEBANE				
McPherson Farms Irene	10-8	305-2X	8321	410
Riegeldale Emory's Colfax		d. Crusade of Green Valley Farm		
McPherson Farms Virginia	7-10	305-2X	9130	455
s. Hillandale Katydid's Farm King		d. Skuggek Comet's Gladstone		
McPherson Farms Ray Bessie	6-4	286-2X	7347	403
s. Quail Roost Ray Bloom		d. McPherson Farms Betty		
McPherson Farms Ray Mamie	5-4	292-2X	7971	389
s. Quail Roost Ray Bloom		d. McPherson Farms Mary Ann		
MIMS, ALLAN C., ALLAN MANOR FARM, ROCKY MOUNT				
Foremost J Cs Louise	5-11	305-2X	7743	363
s. Foremost J.C.		d. Argilla P. Louise		
Knightdale Chriss Ann	5-0	208-2X	4205	204
s. Quail Roost Master Chris		d. Knightdale No Max Pansy		
Glen Echo Maxim Ellen	6-11	275-2X	5788	311
s. Cesor King's Maxim		d. McDonald Farms Edwina		
Pleasant View Comet	4-0	305-2X	6924	319
s. Foremost Diamond Royal		d. Foremost Comet's Thecla		
Allan Manor Hera Illrise	2-6	305-2X	6264	319
s. Quail Roost Hilda's Maxim		d. Allan Manor Noble Illrise		
Allan Manor Hera Ann	2-6	305-2X	5582	298
s. Quail Roost Hilda's Maxim		d. Fayroyal Roann Anne		
PINE STATE CREAMERY COMPANY, KILDAIRE FARM, CARY				
Kildaires Inez	4-9	305-2X	9500	499
s. Quail Roost Master Melrose		d. Kildaire's Flo		
Kildaires Linda	3-7	305-2X	8276	412
s. Quail Roost Choice Prince		d. Kildaire's Charlotte		
Kildaires Lilly	3-7	305-2X	9057	475
s. Quail Roost Master Melrose		d. Kildaire's Elizabeth		
Kildaires Lucille	3-2	305-2X	8687	430
s. Golden Grange Vigo		d. Kildaire's Floy		
Kildaires Mary	2-11	305-2X	7576	373
s. Quail Roost Choice Prince		d. Kildaire's Fairy		
Kildaires Luann	2-11	305-2X	7956	399
s. Quail Roost Choice Prince		d. Kildaire's Hannah		
Kildaires Mary Lu	2-10	305-2X	7713	341
s. Quail Roost Choice Prince		d. Kildaire's Daisy		
Kildaires Mada	2-9	305-2X	8161	419
s. Meadow Lodge King's Bugler		d. Kildaire's Flo		
Kildaires Mourine	2-8	305-2X	7476	332
s. Quail Roost Choice Prince		d. Kildaire's Bonnie		
Kildaires Nancy	2-7	305-2X	7547	366
s. Quail Roost Choice Prince		d. Kildaire's Christmas Eve		
Kildaires Neva	2-7	305-2X	7400	377
s. Quail Roost Choice Prince		d. Kildaire's Flora		
Belmont View Traveler Cally	2-4	305-2X	9180	474
s. Shoal Falls Hypatia's Traveler		d. Belmont View Brilliant's Cally		

PRICE, G. B., RICH HILL FARM, WARRENSVILLE
Rich Hill Quaint 9-7 275-2X 6093 275
s. Klondike Herald d. Rich Hill Nina
RANDLE, J. C. & SONS, PINNACLE VIEW FARM, KINGS MOUNTAIN
Pinnacle View Prince Violet 2-3 305-2X 5812 288
s. Holliknoll Maxim Prince d. Pinnacle View Charmer Vivian
Pinnacle View Prince Enny 1-10 305-2X 6674 309
s. Holliknoll Maxim Prince d. Pinnacle View Charmer Epsey
SHOAL FALLS FARM, INCORPORATED, HENDERSONVILLE
Fairlawn Maxims Happy Girl 13-1 305-2X 10945 554
s. Quail Roost Rose Maxim d. Bournedale Flirt
Shoal Falls Golden Annabelle 6-11 305-2X 9443 518
s. Shoal Falls Golden Maxim d. Cedarock Annabelle
Shoal Falls Gay Frances 4-2 288-2X 8283 412
s. Shoal Falls Gay Lad d. Fanning Fields Maxim Mildred
Shoal Falls Holliknoll Beauty 3-10 305-2X 9357 518
s. Holliknoll Maxim Prince d. Beaver Creek Noble Lucky
SMITH, W. L., LOVELEA FARM, LEXINGTON
Maegeo Leaders Rose 4-3 305-2X 7572 354
s. Northern F Leader d. Zimalcrest King's Rose
Duart Farms No Max Vincenza 6-6 305-2X 7882 349
s. Quail Roost No Max Valor d. Arden Colfax Dearest
Wardhaven Golden Pat 6-1 273-2X 7404 346
s. Quail Roost Golden Rule d. Wardhaven Mary Pat
Woodvale Designers Lidia 3-4 305-2X 9014 423
s. Coldspring's B.R. Designer d. Woodvale Leader's Lidia
SOUTHERN BENEDICTINE SOCIETY OF NORTH CAROLINA, BELMONT
Belmont Abbey Patricia 9-3 305-2X 10216 476
s. Klondike Kelso d. Belmont Abbey Teresa
Belmont Abbey Violet 7-1 305-2X 8703 390
s. Klondike Kelso d. Belmont Abbey Teresa
Belmont Abbey Corinthia 3-10 280-2X 7448 382
s. Clermont Dicta's King d. Belmont Abbey Judy
STOKES, E. S., GOLDPRINT FARM, LINWOOD
Hillbright Kings Maxine 8-10 305-2X 6989 369
s. Quail Roost Bright King d. Majesty Scarlett's Jessie

OHIO

ADKINS, CHARLES P., CLEARVIEW FARM, SAINT HENRY
Franchester P Dahlia 9-7 305-2X 10430 519
s. McDonald Farms Prediction Jr. d. Bethany Star Dahlia
Clearview Makers Amy 5-6 303-2X 8852 498
s. Franchester Handy Milkmaker d. Clearview Arlene
Clearview Skys Fashion 4-10 305-2X 6998 339
s. Franchester Free Scimeter d. Clearview Fashion Lady
Clearview Skys Dotty 3-10 365-2X 5863 344
s. Franchester Free Scimeter d. Franchester P. Dahlia
Clearview Skys Dora 3-10 305-2X 7854 419
s. Franchester Free Scimeter d. Clearview M.D. Daisy
Clearviews Pine Rell 2-8 365-2X 6787 337
s. Lone Pine Freeman d. Clearview Roxie
BOUTON, M. C. & SONS, KOKOSING GUERNSEY FARM, MOUNT VERNON
KoKosings Pharos Elma 2-5 365-2X 8862 440
s. Welcome In Noel's Pharaoh d. KoKosing's Pre Aloma
KoKosings Czarina 2-5 305-2X 7150 323
s. Welcome In Noel's Pharaoh d. KoKosing's Czarevna
KoKosings H Quail 2-1 305-2X 6499 297
s. Green Meads Halley d. KoKosing's Lady Queen
KoKosings Pharaohs Millie 4-1 296-2X 7833 403
s. Welcome In Noel's Pharaoh d. KoKosing Centaur's Deanna
KoKosings Pharaohs Margarite 3-7 305-2X 8309 424
s. Welcome In Noel's Pharaoh d. Welcome-In Cloa Ann
BOWEN, C. C. & SON, PLAIN VIEW GUERNSEY FARM, SPENCERVILLE
Plain Views Mayetta 4-5 278-2X 5770 285
s. McDonald Farms Steadfast King d. Plain View's Mamie
BURNS, ARTHUR C. & SONS, DARBY MAPLE FARMS, MILFORD CENTER
Darby Maple Stella 9-10 357-2X 9015 412
s. Welcome In Forward's Supreme d. Darby Maple Carrie
Darby Maple Style 8-9 305-2X 7988 394
s. Welcome In Forward's Supreme d. Way-Ellen Farms Czar's Emerita
Darby Maple Sunspot 8-6 365-2X 7737 371
s. Welcome In Forward's Supreme d. Russada Sunglow
Darby Maple Sheen 6-8 305-2X 6761 354
s. Welcome In Forward's Supreme d. Darby Maple Duchess
Welcome In Kings Fantana 6-6 305-2X 6511 281
s. McDonald Farms Steadfast King d. West Park Fannie
Darby Maple K Sonia 5-0 353-2X 12327 491
s. Welcome In Kingdom d. Darby Maple Sonia
Darby Maple K I Shirley 3-7 305-2X 9965 505
s. Welcome In Kingdom d. Darby Maple Shirley
Darby Maple Canary 3-5 305-2X 6914 315
s. Curtiss Candy Master Curtiss d. Darby Maple K. Cheerful
Darby Maple K N Shirley 2-5 305-2X 5458 292
s. Welcome In Kingdom d. Darby Maple Shirley
Darby Maple R. Sarajane 2-3 305-2X 6303 321
s. Welcome In Haven Royal d. Darby Maple Sarajane
Darby Maple K I Susie 2-2 305-2X 6164 274
s. Welcome In Kingdom d. Darby Maple Susie
Darby Maple K N Clematis 2-2 305-2X 5673 278
s. Welcome In Kingdom d. Darby Maple Clematis
Darby Maple Karen 2-1 365-2X 8772 419
s. Welcome In Kingdom d. Darby Maple Sandra
Darby Maple Margy 2-1 305-2X 7198 338
s. Welcome In Favor d. March of Campbell Farm
Darby Maple R Sunbrite 2-0 305-2X 5363 278
s. Welcome In Haven Royal d. Darby Maple Sunbrite
CARNAHAN, HAROLD & SON, SUNNYSAGE FARMS, RACINE
Sunnysage Cuddles 7-10 365-2X 9319 412
s. Welcome In Cody d. Sunnysage Julia
Sunnysage Credit Elma 5-6 305-2X 7376 328
s. Welcome In Creditor d. Claudia's Arnold's Elma
Welcome In Favor Holly 4-6 305-2X 7558 371
s. Welcome In Favor d. Mark-Haven Royal Holly
Crescent Lake Lola 3-6 365-2X 7551 384
s. Graceland Steadfast's Prince d. Crescent Lake Lullaby
Sunnysage P Adalene 3-4 305-2X 7783 407
s. Jaebardale Forward's Peter d. Sunnysage C Ada
Q O Kings Ilgay 2-11 305-2X 6642 326
s. Gray Haven Q.O. King d. Q.O. Bonnie Gay Day
Sunnysage Adventurer Holly 2-1 280-2X 4537 252
s. Sunnysage Steadfast Adventurer d. Welcome In Favor Holly
Sunnysage Cain Elma 2-0 305-2X 6741 301
s. Franchester P. Cain d. Claudia's Arnold's Elma
Sunnysage Valors Jennie 1-11 305-2X 5805 252
s. Welcome In Edin Valor d. Sunnysage Jennie
Sunnysage Cain Maizie 1-11 230-2X 6059 283
s. Franchester P. Cain d. Sunnysage Valors Maizie
Sunnysage Cain Alice 1-8 305-2X 4319 220
s. Franchester P. Cain d. La Bon Villa's Buttercup
CEDAR BROOK FARMS, INCORPORATED, BELLVILLE
Andrews Frances Faithful 8-0 365-2X 8589 451
s. Raemelton Levity Major d. Mattewa Faithful Frances
Bent Lane Lindas Penelope 6-7 365-2X 8567 444
s. Gray Haven Corking Triumph d. Bent Lane Piper's Linda
Cedar Brook Kings Atalie 6-1 365-2X 7393 316
s. Ancestral Acres King d. KoKosing's Natalie
Springdale H Leta 6-0 365-2X 8744 401
s. South Wind Bess's Hero d. Valley View Levity Jeane
Lockshore Alice 5-5 305-2X 9876 432
s. Caumsett Sunflame d. Lockshore Jarrett's Bloom
Navigator Queen Nancy 4-6 365-2X 7487 382
s. McDonald Farms B. B. Navigator d. Fancier's Nancy Queen 2d
Villa Way Aces Butter Girl 4-8 305-2X 6572 353
s. Franchester Commando Ace d. Villa-Way Carpatha
Welcome In McK Clara 4-4 305-2X 6048 286
s. McDonald Farms Oberland d. Welcome In Advance's Clara
Maple Shade Rexs Beauty 4-8 298-2X 10327 424
s. Sun-Blest Farms Rex d. Villa-Way Queen Vanity
Twin Cedar V Clarabell 4-1 305-2X 7397 344
s. Welcome-In McK. Valor d. Twin Cedar D. Cameo
Cedar Brook Colonels Delaine 3-4 305-2X 8276 377
s. Flying Horse Ella's Colonel d. Cedar Brook Levity Peony
Cedar Brook General Dream 2-10 305-2X 8315 388
s. Flying Horse Rosemary General d. Cedar Brook Colonels Bonnie
Woodlark Princess Dutchgirl 2-5 305-2X 5937 302
s. Green Meads Prince Gabriel d. Woodvale Leader's Duchess
Cedar Brook General Eleanor 2-6 305-2X 6425 359
s. Flying Horse Rosemary General d. Andrews' Majora Kay
Cedar Brook Beaus Esteem 2-4 305-2X 8566 385
s. Mulhocaway Butterfat Beau d. Cedarcroft Master's Gift
Steadfast Kings Polly 2-11 305-2X 4579 206
s. Sparja Farms Steadfast King d. Butter Boy's Don's Polly
EBERHARD, WALTER A., EBER-LEA FARM, GROVE CITY
Avalon Wistar Hope 2-6 305-2X 8564 389
s. Franchester K. F. Wistar d. Avalon Levity Faith
Graceland S J Bombers Ella 2-2 305-3X 8909 450
s. Graceland S. J. Bomber d. Graceland Heritor's Adella
Graceland S J Bombers Prim 2-3 305-2X 8402 420
s. Graceland S.J. Bomber d. Graceland Heritor's Pride Girl
EICHER, PAUL L., SUNNYBROOK FARM, WEST SALEM
Five Points Model Miss 2-8 305-2X 6088 243
s. Curtiss Candy Model Curtiss d. Five Points Miss Etta
Sunnybrook Larry Favorite 2-4 305-2X 6003 315
s. Wey Acres Concentrate's Larry d. O-Kay Cadet Faybell
ELLIOTT, DONALD F., DARBY VALE FARM, GALLOWAY
Darby Vale Mae 9-1 305-2X 12851 552
s. Darbyvale's Forward d. Darby Vale Zelma
Darby Vale Hester 8-8 268-2X 8733 435
s. Welcome In Hornet d. Darby Vale Irene
Darby Vale Blossom 3-11 305-2X 7364 318
s. Levelland Farm's Superior d. Darby Vale Mae
Darby Vale Kathy 4-2 274-2X 8270 388
s. Levelland Farm's Superior d. Darby Vale Kattie
Darby Vale C Bess 3-4 305-2X 9147 437
s. Lauxmont Cupidon d. Welcome-In Bessie
Darby Vale C Maud 2-10 300-2X 9249 443
s. Lauxmont Cupidon d. Darby Vale J. Mae
Darby Vale R Snowdrop 2-10 305-2X 8231 404
s. Levelland Farms Renown d. Darby Vale Snowfli
Darby Vale C Karol 2-4 305-2X 8820 379
s. Lauxmont Cupidon d. Darby Vale S.K. Kate
Darby Vale C Annis 2-0 305-2X 9245 370
s. Lauxmont Cupidon d. Darby Vale Annis
Darby Vale Hedy 2-1 305-2X 9296 450
s. Kingendale Levity's Eastern d. Darby Vale J. Ida
Darby Vale C Mollie 1-11 305-2X 9335 382
s. Lauxmont Cupidon d. Darby Vale J. Mae
Darby Vale C Shirley 2-0 305-2X 6357 298
s. Lauxmont Cupidon d. Darby Vale Stella
Darby Vale C Kay 2-7 305-2X 8278 382
s. Lauxmont Cupidon d. Darby Vale Kay
FETTER, RUSSEL M. & SON, LOCUST HILL FARM, BIG PRAIRIE
Fireside Victors Gay Gloria 3-8 305-2X 7944 374
s. Fireside Czar's Victory d. Fireside King's Graceful
FORTKAMP, LINUS, COLDWATER
Springtime L Flossie 4-2 293-2X 7572 350
s. Langwater Laddie d. Gold Banner Flossie
Springtime M Fern 2-1 305-2X 7159 338
s. Franchester Handy Milkmaker d. Gold Banner Ferndell
Springtime Masters Fern 2-1 286-2X 8347 396
s. Gardenville Charity's Master d. Springtime P. Ferndell
GIBBONEY, ALLEN L., BRAE BONNIE GUERNSEY FARM, BRADFORD
Brae Bonnie Philas 6-8 305-2X 7697 350
s. Gayoso Phil's Hollistar d. Pretor's Lass of Brae Bonnie
Brae Bonnie R Lynn 2-8 305-2X 6024 301
s. McDonald Farms Fore Randall d. Kolen of Brae Bonnie
Brae Bonnie R Norene 2-0 305-2X 6737 325
s. McDonald Farms Fore Randall d. Brae Bonnie Nora
Brae Bonnie R Piper 2-0 305-2X 5050 264
s. McDonald Farms Fore Randall d. Sunnydale Leader's Flute
Brae Bonnie Gatessa 1-10 305-2X 5744 300
s. Gayoso Phil's Hollistar d. Royal Tess of Brae Bonnie
C Monella of Brae Bonnie 3-8 305-2X 5086 217
s. Columbus of Brae Bonnie d. Brae Bonnie Monette

GIESSLER, T. A. & SONS, NATURAL GROVE FARM, CONVOY
Natural Grove Faith M 2-10 305-2X 7061 375
s. Curtiss Candy Fabron d. Way-Ellen Farms Marlene
Natural Grove May E 2-10 305-2X 7038 335
s. Curtiss Candy Master Curtiss d. Levelland Farm's Elsie
GUINTHER, WARREN, NEVADA
Wernida Lausches Deluxe 4-10 305-2X 8375 386
s. Villa-Way Lausche d. Wernida Adonna
Wernida Vals Lana 4-0 217-2X 6539 330
s. Hideaway Valerian d. Wernida Lausche Myrna
Wernida Vals Patience 3-1 305-2X 9417 432
s. Hideaway Valerian d. Wernida Laddie's Patricia
HADDEN, CORNELIA T., HICKORY BLUFF FARM, WORTHINGTON
Hickory Bluffs Contrast Helen 5-2 305-2X 8709 353
s. Pine Manor Royal Paragon d. Sunny View's Contrast Ina
Hickory Bluffs Melbas Queen 2-3 300-2X 6507 351
s. Ollasses Melba's King d. Hickory Bluff's Catharine
Hickory Bluffs Melbas Nancy 2-2 296-2X 3839 192
s. Ollasses Melba's King d. Loch Lomond Radiant's Jewel
HANSEN, WALTER J. & SONS, PINE RIDGE FARM, BELLEVUE
Pine Ridge Victors Ella 2-5 305-2X 8028 409
s. Gray Haven Argo's Victor d. Pine Ridge Prince's Ellen
Pine Ridge Victors Adeline 2-4 305-2X 7389 381
s. Gray Haven Argo's Victor d. Pine Ridge Prince's Adella
HARVILLE, C. J., GLENCO FARM, NEW MILFORD
Glenco Leaders Alert 3-10 274-2X 5873 286
s. Langwater His Honor's Leader d. Glenco Levity Twinkle
Avalon Levity Winsome 3-4 291-2X 7872 344
s. Levity Rose King d. Avalon K. Wondrous
Glenco M Blue Belle 2-4 227-2X 5183 257
s. Gardenville Charity's Master d. Glenco Vanity Belle
Glenco M Moon Flower 2-0 305-2X 5664 285
s. Gardenville Charity's Master d. Parmerlee Place Bell Flower
Glenco M. Christie 2-0 208-2X 4524 203
s. Gardenville Charity's Master d. Oberland Pre Cristal
Avalon Levity Mirth 3-8 297-2X 7586 379
s. Levity Rose King d. Lady Virginia Mirth
HAYNES, JOHN & SON, SPARJA FARM, PATASKALA
Barts Vivion of Oakdale 9-9 305-2X 7593 315
s. Welcome-In Forward's Bart d. Duke's Vivion of Oakdale
Sparja Farms Wonders Ann 3-4 248-2X 4833 193
s. Sparja's Cardinal's Wonder d. Sparja Farms' Levity Ann
Sparja Farms Leaders Ann 2-4 305-2X 6081 247
s. Sparja Farms Leader's Advance d. Sparja Farms' Levity Ann
Sparja Farm Leaders Shirley 2-2 305-2X 4644 253
s. Sparja Farms Leader's Advance d. Sparja Farms Bomber's Shirley
HIGH, F. L. & SON, HIGH'S HONEY FARM, MENDON
Honey Farm Susie 9-3 305-2X 8782 466
s. Raemelton King of Twin Pines d. Pioneer's Villa-Stan Chance
Honey Farm Beauty 5-0 305-2X 9500 433
s. Gold Banner Farms' Forest d. King's Princess M.
Honey Farm Caroline 4-0 283-2X 5687 279
s. Welcome In Countryman d. Honey Farm Pauline
Honey Farm Hildie 1-11 305-2X 6513 305
s. Franchester King's Cain Lad d. Honey Farm Beauty
Honey Farm Josephene 1-11 305-2X 6784 342
s. Franchester King's Cain Lad d. Honey Farm Madge
HOYER, RALPH W., SPRING HOLLOW FARM, LAKEVILLE
Rogine Augusta Rosebud 2-7 242-2X 5367 237
s. Rogine Noble Peer d. Royal Free Rosebud
JUMP, DALE C. & SONS, GUERN-DU FARM, KENTON
Fairfield Chums Sue 10-2 305-2X 8858 414
s. Sun-Blest Farm's Chum d. Fairfield Lad's Rae
Guern Du Louise 5-5 305-2X 12193 565
s. Rosewald Mussolini's Autocrat d. Heloise of Allendale
Guern Du Kathlene 4-6 305-2X 6505 358
s. Rosewald Mussolini's Autocrat d. Guern-Du Katharine
Guern Du Kathy 2-5 305-2X 9572 410
s. Kingendale Levity's Honor d. Guern-Du Katharine
KOHLER, THEODORE E., MARODORE FARM, CANAL WINCHESTER
Marodore Jeanette 10-9 305-2X 7533 351
s. Langwater Marodore d. Saul's Glorious Jenny
Marodore Charming Dee 7-4 305-2X 9138 428
s. McDonald Farms P. Luck Charm d. Marodore Delilia
Marodore Dolly 6-9 305-2X 11280 508
s. Langwater Marodore d. Saul's Belladonna
Marodore Charming Ella 3-7 305-2X 6463 333
s. McDonald Farms P. Luck Charm d. Ancestral Acres Elsie
Marodore Charming Ellen 3-6 305-2X 7379 386
s. McDonald Farms P. Luck Charm d. Ancestral Acres Elsie
Marodore Emperors Ruth 3-3 305-2X 4934 282
s. Kenmar Hills Emperor Jim d. Marodore Charming Ruth
Marodore Charming Jean 3-3 305-2X 7347 339
s. McDonald Farms P. Luck Charm d. Marodore Jeanette
KRANER, G. H., RIVARRE FARM, ROCKFORD
Rivarre Pat 5-11 276-2X 5737 262
s. Green Meads King Favor d. Catherine of Harman Farm
Rivarre Starlight 2-0 305-2X 6869 361
s. Fleurdale's Warrior d. Betsy Velorius
Lincoln Ridge L Nanette 1-10 305-2X 7556 299
s. McDonald Farms D Lochinvar d. Lincoln Ridge Marlene
McCONNELL, GEORGE T., MR. & MRS., FIVE POINT FARM, WEST SALEM
Five Points Corliss 10-10 342-2X 5829 279
s. Yankee Boy of Walnut Lane d. Five Points Phyllis
Five Points Susette 10-8 239-2X 6592 292
s. Yankee Boy of Walnut Lane d. Five Points Luetta
Five Points Lady Annette 10-6 218-2X 8671 407
s. Yankee Boy of Walnut Lane d. Five Points Annette
Five Points Kate 8-8 365-2X 8007 382
s. Proudmaid's Master d. Five Points Katrina
Five Points Mistress 8-7 190-2X 5978 246
s. Proudmaid's Master d. Five Points Nola
Five Points M Sue 7-1 278-2X 7187 328
s. Proudmaid's Master d. Five Points Susette
Five Points H Honoria 6-5 228-2X 6805 297
s. Woodacres Honorable Preformer d. Five Points Lady Annette
Pen Lor Abigail 4-4 204-2X 5694 244
s. Raemelton Levity Quillet d. Pearl's Favorite Spottie
Five Points M Irene 3-11 182-2X 5378 259
s. Proudmaid's Master d. Five Points Noreen
Five Points H S Bellena 2-7 277-2X 3835 177
s. Five Points H. Senator d. Five Points H-Belma
Five Points Oras Topsy 2-3 218-2X 4655 180
s. Five Points Y-Ora d. Five Points H. Topaz
METZCAR, R. H. & SON, GOLDEN PLAIN FARM, PLEASANT PLAIN
Betty Raes Frances 11-7 305-2X 9596 392
s. Star's David Jones d. Betty Rae of Wintona Way
Crown Kings Merry Belle 7-9 305-2X 8664 354
s. Langwater Crown King d. Crown Prince's Chalice
Crown Princes Ophelia 7-3 265-2X 6296 286
s. Langwater Crown Prince d. Laura's Betty Lou
Golden Plains Lady 5-10 305-2X 10138 375
s. Langwater Crown King d. Pride's Geraldine
Golden Plains Lucille 2-10 305-2X 7001 328
s. Franchester Free Peerless d. Crown King's Celia
Golden Plains Ann 2-4 305-2X 7095 283
s. Franchester Free Squire d. Crown King's Calpurnia
NORMAN, ROY C., NORMAN FARM, CLYDE
Rosette of Norman Farms 10-10 188-2X 3321 151
s. Chestnut Ridge Trixie's Roamer d. Betty May of Norman Farms
Norman Farm Rochelles Content 6-6 305-2X 5632 261
s. Raemelton Levity Carol d. Rochelle of Norman Farms
Norman Farm Roxies Christine 6-4 203-2X 6649 267
s. Raemelton Levity Carol d. Roxie of Norman Farms
Norman Farm Rebeccas Charm 6-0 216-2X 7040 334
s. Raemelton Levity Carol d. Rebecca of Norman Farms
Norman Farm Rochelles Crystal 5-5 305-2X 4502 238
s. Raemelton Levity Carol d. Rochelle of Norman Farms
Norman Farms Mollys Corrine 5-4 305-2X 7693 398
s. Raemelton Levity Carol d. Molly Ann of Norman Farms
Norman Farms Ramonas Karma 4-8 280-2X 6127 247
s. Raemelton Sentry King d. Ramona of Norman Farms
Norman Farms Trixies Charlene 4-3 305-2X 4842 247
s. Raemelton Levity Carol d. Selma's Trixie of Norman Farms
Norman Farm Paulas Kindness 4-2 293-2X 8688 359
s. Raemelton Sentry King d. Paula of Norman Farms
Norman Farm Roses Katrina 4-1 250-2X 6969 313
s. Raemelton Sentry King d. Paula's Rose of Norman Farms
Norman Farm Ritas Kolleen 4-1 221-2X 6001 268
s. Raemelton Sentry King d. Paula's Rita of Norman Farms
Norman Farm Rosettes Maureen 3-0 237-2X 5062 243
s. Milmoore's Aristocrat Master d. Rosette of Norman Farms
Norman Farm Kays Mable 2-9 279-2X 4894 232
s. Milmoore's Aristocrat Master d. Norman Farm Rosette's Kay
Norman Farm Ramonas Karat 3-9 261-2X 5531 244
s. Raemelton Sentry King d. Ramona of Norman Farms
Norman Farm Charitys Keepsake 3-9 242-2X 3620 193
s. Raemelton Sentry King d. Norman Farm Trixie's Charity
Norman Farm Connies Kamilla 3-8 275-2X 6335 312
s. Raemelton Sentry King d. Norman Farm Selma's Connie
OBER, LLOYD E., OBERLAND FARM, NEWBURY
Oberland Lady Gem 8-4 305-2X 8953 363
s. McDonald Farms Oberland d. Knight's Jewel of Old Homestead
Fanbrooks K Beautiful Joan 5-7 305-2X 6889 332
s. Franchester Kella's King d. Oberland Beautiful
Oberland Free Betty 4-7 305-2X 8167 374
s. Franchester Kella's Freeman d. Oberland Lady Betty
Oberland Pre Cassie 3-9 305-2X 10170 436
s. McDonald Farms Prediction Ober d. Davisson Farms Cassie
Oberland Pre Janice 2-9 305-2X 6590 313
s. McDonald Farms Prediction Ober d. Morrow's Janice
OSTERMEIER, W. H. & SONS, OSTERLEA FARM, MIDLAND
Ka Wa Lime Lights Buttercup 5-9 305-2X 7921 435
s. Welcome In Lime Light d. Ka Wa Farms Buttercup
Osterlea Courageous Bernadine 2-8 305-2X 7548 385
s. Gray Haven Argo's Courageous d. Emerald Triumphant Bernadine
REED, O. R. & SON, OLENTANGY GUERNSEY FARM, DELAWARE
Olentangy Crackers Daisy 4-8 180-2X 4842 236
s. Olentangy Fire Cracker d. Olentangy Violet
Olentangy Crackers Desire 4-3 305-2X 11434 522
s. Olentangy Fire Cracker d. Byers' King's Wonder
Olentangy Lady Grace 4-3 273-2X 6622 319
s. Villa-Way King Philosopher d. Olentangy Grace
Olentangy Periwinkle 3-11 274-2X 7627 361
s. Villa-Way King Philosopher d. Jo-Hap's Dona
Olentangy Bridgett 3-6 305-2X 9270 399
s. Villa-Way King Philosopher d. Olentangy B. Begonia
ROUSH, EDSON, LOCUST GROVE FARMS, RACINE
Locust Grove Orphan Annie C 7-8 365-2X 11952 519
s. Welcome In Cody d. Locust Grove Martha D.
Locust Grove Marjorie C 5-5 305-2X 10893 397
s. Welcome In Cody d. Locust Grove Marlene C
Locust Grove Phillys C 5-4 326-2X 11035 489
s. Welcome In Cody d. Jack's Rose's Flossie
Locust Grove Anabelles Queen 3-11 305-2X 9427 469
s. Jaebardale Forward's Arnold d. Locust Grove Anabelle C
Locust Grove Sharlene A 3-8 360-2X 10243 513
s. Jaebardale Forward's Arnold d. Locust Grove Sheila D.
Locust Grove Elizabeth 3-9 305-2X 10994 495
s. Jaebardale Forward's Arnold d. Locust Grove Orphan Annie C
Locust Grove Flicker 3-6 305-2X 9227 438
s. Jaebardale Forward's Arnold d. Locust Grove Phillys C
Locust Grove Tulip H 2-11 305-2X 10237 512
s. Wilgorlan Farm Herald d. Locust Grove Tiny
Crescent Lake Amy 2-1 305-2X 8006 439
s. Wilgorlan Farms Herald d. Crescent Lake Anna
Crescent Lake Caper 2-1 305-2X 7246 391
s. Wilgorlan Farms Herald d. Crescent Lake Carlotta
Locust Grove Marigold F P 1-11 305-2X 9144 328
s. Franchester Free Philosopher d. Locust Grove Marjorie C
Locust Grove Teresa F P 2-0 305-2X 7875 368
s. Franchester Free Philosopher d. Locust Grove Tiny
SCHMIDT, WILLIAM J. & BURNS, RICHARD W., MILFORD CENTER
Darby Maple K Ruthie 5-8 305-2X 11711 472
s. Welcome In Kingdom d. Welcome In Ambier Ruthie

TREASE, D. H., MAPLE SHADE FARM, UPPER SANDUSKY
Littlebrooks Butterfat Leah 6-9 305-2X 7533 279
s. Mulhocaway Butterfat Jim d. Wilema's Hazel
Maple Shades Rose Bloom 6-7 305-2X 8368 402
s. Pine Manor Royal Paragon d. Maple Shade's Blossom
Maple Shade Audra 2-6 287-2X 7234 353
s. Maple Shade Aristocrat d. Maple Shade Advance Bloom
Maple Shades Vonetta 2-2 282-2X 4189 218
s. Gray Haven Argo's Triumph d. Maple Shade's C. Yvonne
WACHTEL, FLOYD, SPRING WALK FARM, BIG PRAIRIE
Karens Pride of Spring Walk 6-3 305-2X 8248 383
s. Evergreen Tree Farm Emory d. Spring Walk Karen
Welcome In Heritor Primrose 4-4 365-2X 9023 460
s. Riegeldale Melba's Heritor d. Welcome In McK. Primrose
Spring Walk Peggy 3-10 301-2X 7958 414
s. Hominy Hill Aristocrat d. Penny of Spring Walk
Spring Walk Pansy 3-6 305-2X 7102 312
s. Elm Glade P.R.Kilroy d. Spring Walk Lilac
Susans Beauty of Spring Walk 2-11 305-2X 7447 323
s. Riegeldale Maxim's Hector d. Spring Walk Susan
Prides Joy of Spring Walk 2-11 305-2X 6390 307
s. Riegeldale Maxim's Hector d. Karen's Pride of Spring Walk
Spring Walk Sallys Cherie Mae 2-8 305-2X 4261 236
s. Riegeldale Maxim's Hector d. Spring Walk Sally
Jennys Queen of Spring Walk 2-7 303-2X 6375 290
s. Riegeldale Maxim's Hector d. Spring Walk Jenny

OKLAHOMA

GONTERMAN, RAY, PONCA CITY
Gontermans Annabelle Levity 3-9 305-2X 6733 312
s. Cooper's Industrious d. Riverlane Federal Annabelle
Golden Dew Deatrice 4-0 305-2X 6522 333
s. Hamby Farms Michael d. Hamby Farms Deatrice
Golden Dew Moonwinkle 3-11 305-2X 5325 266
s. Meadow Lodge Legend d. Hamby Farms Moonwinkle
Gontermans Candy Levity 3-1 305-2X 8211 351
s. Cooper's Industrious d. Gonterman's Candy
Gontermans Beauty 2-10 305-2X 9542 442
s. Cooper's Industrious d. Riverlane Jim Lee's Kathryn
Curtiss Candy Col Max Rose 2-4 305-2X 5182 254
s. Curtiss Candy Levity Colonel d. Quail Roost NoMax Rose
HAYES, KENT B., MEADOW LODGE FARM, OKLAHOMA CITY
Meadow Lodge Karpa 6-1 305-3X 6816 349
s. Meadow Lodge Rex's Kingmaker d. Meadow Lodge Carpatha Lady
Flying Horse Phil Prima Donna 3-10 305-3X 7865 388
s. Argilla Royal Philosopher d. Flying Horse Select Primrose
Meadow Lodge Lucky Connie 3-4 305-3X 7651 381
s. Meadow Lodge Lucky Knight d. Normandy Content
Meadow Lodge Larie 2-7 305-3X 9048 459
s. Meadow Lodge King Loyal d. Meadow Lodge Mo-Marie
Meadow Lodge Sweet Lilly 2-7 305-3X 6583 334
s. Meadow Lodge Sweet Boy d. Meadow Lodge King's Lilly
Meadow Lodge Trelbetta 2-6 305-3X 6777 333
s. Meadow Lodge King's Trumpeter d. Meadow Lodge Melbetta
Meadow Lodge Sweet Kessan 2-4 305-3X 7540 375
s. Meadow Lodge Sweet Boy d. Meadow Lodge Kessa
MUNGLE, J. JENE, MUNGLE'S DAIRY, ATOKA
Mungles Fashion 6-9 305-2X 9510 442
s. Foremost Acme 28th d. Mungle's Flowering Rose Marine
Mungles Daintie 6-3 305-2X 10532 444
s. Foremost Acme 28th d. Mungle's Di Linda
Mungles Luxor Fashion 7-10 305-2X 11245 464
s. Meadow Lodge Luxor d. Mungle's Flowering Rose Marine
Mungles Husky Dessie 4-0 296-2X 12018 559
s. Gaylord Honor's Fortune d. Mungle's Dessie
Mungles Acme Edelweiss 3-10 305-2X 9342 513
s. Foremost Acme 28th d. Langwater Noble Edelweiss
OKLAHOMA STATE UNIVERSITY, STILLWATER
Sooner Ambassador Early 7-1 305-2X 7618 363
s. Meadow Lodge Ambassador d. Sooner Mohican Eagle
Sooner Ambassador Raven 6-10 305-2X 6471 315
s. Meadow Lodge Ambassador d. Sooner Mohican Raven
Sooner Ambassador Eager 5-10 305-2X 8818 413
s. Meadow Lodge Ambassador d. Sooner Mohican Eagle
WINTER, JOHN, JR., PLAINVIEW GUERNSEY FARMS, HITCHCOCK
Meadow Lodge Kristie 8-11 305-2X 8732 434
s. Meadow Lodge Rex's Kingmaker d. Meadow Lodge Christine

OREGON

ALLEN, LAWRENCE, SUNNYCREST FARM, BEND
Shiloah Levity Empress 7-6 305-2X 9559 489
s. Kola Tepee Levity Sovereign d. Greenwood Empress
Shiloah Proud Fancy 7-2 305-2X 8450 549
s. Sterlingold Pilot d. Kola Tepee Fashion
ALLUMBAUGH, H. R., HOLLYLAWN ACRES, EUGENE
Hollylawn Nedra 4-7 302-2X 5311 242
s. Prairie Bloom Perdiction d. Normina Victory's Natalie
Hollylawn Steadfast Eva 3-10 305-2X 4898 229
s. Foster Farm Steadfast d. Hollylawn Victory Neva
Hollylawn Ideal Agatha 2-11 305-2X 6661 350
s. Bonnibell Isobel's Ideal d. Hollylawn Agnes
ANDERSON, GORDON W., NORWEST FARMS, PHILOMATH
Beauty of Marys River 5-4 321-2X 8099 395
s. Vernon of Thousand Springs d. Ginny of Mary's River
Marys River Beaus Blossom 2-10 305-2X 6617 331
s. Beau of Mary's River d. Bloom of Mary's River
Dena of Marys River 2-6 305-2X 6242 333
s. Beau of Mary's River d. Vernon's Phoebe Ann
BOND, G. W. & SON, PRAIRIE BLOOM GUERNSEY FARM, JUNCTION CITY
Prairie Bloom Venus 7-4 305-2X 9769 513
s. Prairie Bloom Goldbar d. Prairie Bloom Vera
Valley View Elders Gay 7-2 289-2X 6787 337
s. Wandamere Elder d. Valley View's Goldie
Prairie Bloom Phylba 6-9 305-2X 8512 431
s. Prairie Bloom Anson d. Prairie Bloom Question
Prairie Bloom Sarah 6-0 279-2X 6974 355
s. Wandamere Artist's Ambassador d. Prairie Bloom Nettie Sue
Prairie Bloom Dotty 5-8 259-2X 8688 516
s. Glen of Prairie Bloom d. Prairie Bloom Dorothy
Prairie Bloom Florie 3-1 298-2X 7382 390
s. Price's Tinkle Grandboy d. Prairie Bloom Flora
Valley Home Dixie 2-5 305-2X 8293 388
s. Cedarcroft Master's Sweepstake d. Delphi Dell Lady Lovely
Prairie Bloom Cecelia 2-5 305-2X 5464 288
s. Wandamere Douglas Designer d. Valley View Charity
Prairie Bloom Ambassadors Vi 4-1 305-2X 9004 482
s. Prairie Bloom Ambassador d. Prairie Bloom Venus
BROWN, J. BUFORD & ORVILLE L., BROWNIES GUERNSEY FARMS, WOODBURN
Daisys Dandelion 11-0 211-2X 7463 363
s. Bubbles King d. Vasco's Buttercup Daisy
Brownies Farms L Happy 3-2 305-2X 11098 604
s. Cla-ore Knight's Loren d. Four R. Mainmast's Hope
Golden Charm Knights Gail 2-4 305-2X 7771 427
s. Chicona Novelty's Knight d. Doug-Fir Gail
Brownies Farms Dorothy 2-4 349-2X 8773 490
s. Fair View Judge's Stylist d. Brownies Farms Dot
Brownies Farms Odette 1-9 365-2X 10484 513
s. Retedale Capella's F.Clipper d. Brownie's Farm's L.Odie
EBSEN, HARRY, ASTORIA
Quotients Elizbeth 5-7 305-2X 10874 541
s. Cla-ore Monopoly's Quotient d. Ningpo's Daisy
Quotients Annette 5-4 305-2X 9727 514
s. Cla-ore Monopoly's Quotient d. Chester's Anne
Cla Ore Knights Melva 3-7 305-2X 8961 423
s. Chicona Novelty's Knight d. Cla-ore Mon. Marlene
FOSTER, HARROLD, MAMMOTH MAPLES FARM, CRESWELL
Matchless Ladys Judy 4-4 305-2X 7936 412
s. Spring Brook Matchless d. Prairie Bloom Fair Lady
Mammoth Maples Celia 3-4 305-2X 8474 402
s. Spring Brook Matchless d. Maxim's Golden Choice
Mammoth Maples Patsy 2-9 305-2X 6979 367
s. Ivy Oak Douglas d. Katie's Peggy
Mammoth Maples Lila 2-9 305-2X 6854 386
s. Ivy Oak Peer of Walcrest d. Lauretta's Linda
River Road Pip 2-6 305-2X 9154 436
s. Western Glow His Honor d. River Road Royal's Pearl
HAWN, ALBERT L. & DOROTHY N., WHITE WATER RANCH, LEABURG
Cedarcroft Bonita 10-1 259-2X 10118 601
s. Flying Horse Master's Don d. Cedar Croft Bess
Questa of Cla Ore 10-1 202-2X 5506 258
s. Cla-ore Mongoose d. Queen of Cla-ore
Doras Nora of Fair View 9-1 305-2X 9473 414
s. Oak Park's Pal s. Dora Mae's Beauty of Fair View
Cla Ore Knights Lassie 6-8 305-2X 11780 623
s. Chicona Novelty's Knight d. Lady of Cla-ore
Cla Ore Lukes Regina 6-4 305-2X 9512 490
s. Cla-ore Mon. Luke d. Cla-ore Phil's Rose
White Water Nancy 5-11 216-2X 6809 316
s. McKenzie Meadow Rex Lad d. Dora's Nora of Fair View
Cla Ore Knights Melina 5-7 249-2X 8018 391
s. Chicona Novelty's Knight d. Madona of Cla-ore
Cla Ore Knights Donata 5-5 281-2X 10037 451
s. Chicona Novelty's Knight d. Tideland Dorinda
Shannon Jewell 5-7 305-2X 8646 462
s. Tideland Arbitrator d. Lady Rose Jewell
Shannon Success 5-4 305-2X 7048 325
s. Wandamere Royalist d. Shamrock of Shannon
Hollylawn Nelly 4-10 305-2X 10046 533
s. Prairie Bloom Perdiction d. Hollylawn's Victory Nellebelle
White Water Mary Ann 5-0 305-2X 6636 367
s. Florham Flash s. Spring Brook Basil's Mary
White Water Pandora 5-5 182-2X 5890 271
s. Quail Roost NoMax Regal d. Cedarcroft Paradise
White Water Dahlia 4-7 289-2X 6427 333
s. Stylist's Noble of White Water d. Prairie Bloom Dame
White Water Colonel's Jean 3-9 287-2X 7362 363
s. Franchester Free Colonel d. Jenny of Cla-ore
White Water May 4-1 294-2X 7149 328
s. White Water Prince d. Cla-ore Mon. Madelon
White Water Colonels Polly 3-4 283-2X 5021 266
s. Franchester Free Colonel d. Choice Princess Gem
White Water Masters Sharon 3-5 270-2X 6702 305
s. White Water Knight's Master d. Shannon Success
Retedale Elrason Lady 3-3 305-2X 8816 408
s. Cla-ore Mon. Luke d. Sky Lark's Lady
Cloverlawn Bonny 3-7 213-2X 3797 160
s. Wandamere Jean's Banker d. Beaole King Lacona
White Water Melba 3-5 213-2X 7421 365
s. Cla-ore Knight's Bonanza d. Cla-ore Knight's Melina
White Water Colonels Mitzi 3-2 279-2X 8842 425
s. Franchester Free Colonel d. Cla-ore Mon. Madelon
White Water Colonels Valorie 3-2 236-2X 5297 246
s. Franchester Free Colonel d. White Water Vesta
White Water Colonels Quella 2-5 305-2X 7457 387
s. Franchester Free Colonel d. Questa of Cla-ore
White Water Masters Bernice 2-7 305-2X 9467 399
s. White Water Knight's Master d. White Water Beulah
White Water Masters Donna 2-5 305-2X 8157 410
s. White Water Knight's Master d. White Water Dahlia
White Water Colonels Lana 2-3 305-2X 8581 439
s. Franchester Free Colonel d. Cla-ore Knight's Lassie
White Water Colonels Jessie 2-4 273-2X 6677 332
s. Franchester Free Colonel d. Jenny of Cla-ore
White Water Masters Nonie 2-2 256-2X 6532 303
s. White Water Knight's Master d. Dora's Nora of Fair View
White Water Colonels Pansy 2-3 208-2X 5523 231
s. Franchester Free Colonel d. White Water Pandora
HENRY, A. W., MR. & MRS. & SON, HEATHERBRAE FARM, OREGON CITY
Ridder Farms Dolly 7-8 211-2X 6088 256
s. Oregon's Sargent d. Ridder Farms Polly
Ridder Farms D Ann 2-10 210-2X 5437 293
s. Fir Pastures Douglas d. Ridder Farms Rosann
HERTEL, FRANCIS, VANHER GUERNSEY FARM, CORNELIUS
Tualas May 5-6 322-2X 9213 449

s. Wandamere Rose King d. Tuala's Premium Ann
HIGHT, H. E. & FRANCIS, SUGAR CITY GUERNSEY FARM, NYSSA
Sugar City Silver Bell 2-0 305-2X 8197 405
s. Westlynn Norman d. Sugar City Silken Baby
JOSI, ERNEST & CARL, CLAIRMONT FARMS, OREGON CITY
Crestulane Fawns Auburn 2-3 305-2X 7473 429
s. Ivy Oak Peer of Walcrest d. Crestulane Fairy Fawn
LEUTHOLD, HANS, WILSONA FARMS, TILLAMOOK
Wilsona Farms Mitzi 10-3 365-2X 12705 535
s. Rockingham Tourist d. Wilsona's Charming Lily
Wilsona Farms Nellie 7-5 365-2X 10722 548
s. Wandamere Lady's Challenger d. Wilsona Farms Norene
Wilsona Farms Clara 3-8 365-2X 9546 519
s. Wandamere Anson's Bond d. Idyl-Wild Farms T. Clarus
Wilsona Tinkle Dawnette 2-4 365-2X 8013 456
s. Wandamere Tinkle's Royal d. Wilsona Farms Design
LINDGREN, WALFRED, TRI-TOP FARM, ASTORIA
Bonelda of Tri Top 5-8 305-2X 8782 401
s. Barkerbrook Lord Byron d. Bona of Cla-ore
HOBSON, R. J., MR. & MRS., RETEDALE-ELRASON GUERNSEY FARM, KLAMATH FALLS
Wandamere Douglas Beulah 6-9 263-2X 6331 336
s. Wandamere Auburn's Douglas d. Ivy Oak Babette's Beulah
Golden Butte Lulu Belle 4-4 288-2X 9074 462
s. Rozelyn Eldee Marvin d. Kerndale Milly's Belle
Retedale Elrason Melena 3-7 285-2X 6117 319
s. Wandamere Douglas Performer d. Land o 'Dreams Melba
Retedale Elrason Priscilla 2-6 275-2X 6009 314
s. Wandamere Douglas Performer d. Franchester King's Patience
McGRANE, H. C., ECHO HOLLOW DAIRY, EUGENE
Echo Hollow Edith 3-8 270-2X 5304 282
s. Wandamere Jean's Banker d. Echo Hollow Esther
NELSON, WALTER, LINN VALLEY GUERNSEY FARM, ALBANY
Linn Valley M Queens Daybreak 3-3 296-2X 7900 372
s. Nyala Julia's Monarch d. Queen's Sunset of Linn Valley
OLSON, ALFRED, ASTORIA
Estoos Ranch Petrissa 8-2 305-2X 10467 475
s. Tideland Plato d. Estoos Ranch Patricia
RUDAT FRED, JR., CLA-ORE FARM, BROWNSMEAD
Cla Ore Basils Hazel 4-6 365-2X 12179 660
s. Cla-ore Knight's Basil d. Helsa of Chicona
Ridder Farms Myra 4-4 248-2X 5164 267
s. Fir Pastures James d. Ridder Farms Myrna
Cla Ore Knights Beatrice 3-7 305-2X 10113 556
s. Chicona Novelty's Knight d. Cla-ore Phil's Beatrice
Har Murs Lawtons Jennifer 2-5 347-2X 10855 482
s. Cla-ore Count's Lawton d. Dianthis Gertie
VOCKERT, WALTER, COLUMBIA GORGE GUERNSEY FARM, TROUTDALE
Columbia Gorge Elegance 3-4 305-2X 8262 427
s. Barkerbrook Lord Byron d. Cascade Edith
Columbia Gorge Rosell 2-10 305-2X 8759 478
s. Windell Historian d. Columbia Gorge Rhythm

PENNSYLVANIA

ARNOLD, HARRY, ESTATE, BEAVER FALLS
Grandees Karen 5-7 305-2X 7980 277
s. Spang's Grandee d. Top's White Lady
Princes Marcia 2-9 302-2X 7763 362
s. Woodacres Queen R. Prince d. Wizard's Belle
BENDER, JAMES P. & HUGHETTA E., BELL-GATE FARM, COOPERSBURG
Bell Gates Knowhow 3-10 243-2X 6596 306
s. Hominy Hill Searchlight d. Bell-Gate's Belinda
Bell Gates Kindred 3-9 210-2X 5402 255
s. Hominy Hill Searchlight d. Bell-Gate's Empress
BRADSHAW, J. H., JR., PARTRIDGE HALL FARM, LAHASKA
Quarry Valleys Lena 8-6 301-2X 7123 383
s. Rockingham Monitor d. Quarry Valley Bamba Lena
Partridge Baby Girl 2-4 305-2X 7503 388
s. Fairlawn K. Warrior d. Partridge C. Baby Doll
Partridge Philosophers Pet 2-1 305-2X 6301 347
s. Langvalley Levity Philosopher d. Ideal's Chief's Pearlette
Partridge Philosophers Ada 2-1 302-2X 7728 353
s. Langvalley Levity Philosopher d. Greenland's Adoration
CHURCH FARM SCHOOL, PAOLI
Whitfords Rose Queen 14-3 302-2X 7973 383
s. Hill Girt Whitford d. Whitford Princess Rose
Charles Dona of C F S 6-7 263-2X 5237 278
s. Gardenville King's Charles d. Belladona of C. F. S.
Noble Lees Aldine of C F S 5-3 305-2X 6862 374
s. Charles' Noble Lee d. Roamer's Alphea of C. F. S.
Penny Boys Ethel of C F S 3-5 277-2X 8512 430
s. Fairlawn Actor's Penny Boy d. Church Farm School's Etta
Penny Boys Bella of C F S 3-2 305-2X 10092 478
s. Fairlawn Actor's Penny Boy d. Roamer's Bell of C. F. S.
Grandees Paula of C F S 3-1 285-2X 6834 361
s. Mt. Ephraim's Grandee d. Charles' Pauline of C. F. S.
Charles Joy of C F S 2-8 305-2X 8803 427
s. Gardenville King's Charles d. Prince Lee's Joyous of C. F. S.
Roslula of C F S 2-6 305-2X 9325 403
s. Fairlawn K. May King d. Roamer's Mollie of C. F. S.
Noble Lees Thea of C F S 2-4 305-2X 6503 351
s. Charles' Noble Lee d. Admiral's Dolly
Charles Topaz of C F S 2-3 305-2X 6813 379
s. Gardenville King's Charles d. Church Farm School's Dale
Penny Boys Radiant of C F S 2-2 305-2X 7964 425
s. Fairlawn Actor's Penny Boy d. Charles' Susie of C. F. S.
COMSTOCK, GEORGE CARLTON, JR., CARLTON FARMS, MONTROSE
Carltons Octavia 3-4 305-2X 5193 234
s. Carlton's King John d. Carlton's Orphan Annie
DIXON, EDWIN S., 3RD, THORNCROFT STABLES, MALVERN
Osborne Hill Elleas Jenny 2-5 282-2X 4925 252
s. Osborne Hill Jeweler d. Osborne Hill C Ellea
Osborne Hill Thedas Jingo 2-0 299-2X 7061 339
s. Osborne Hill Jeweler d. Osborne Hill Baron's Theda
DODSON, OTIS R., GOOSE VALLEY FARMS, HARRISBURG
Goose Valley Linda 8-9 305-2X 8369 380
s. Coronation Steadfast d. Goose Valley Lady
Goose Valley Molly 8-8 305-2X 6259 281
s. Nyala Peerless d. Goose Valley Madeline
Goose Valley Bessie 8-7 305-2X 8678 424
s. Nyala Peerless d. Goose Valley Beauty
Rovadale Goldys Jida 5-5 251-2X 6833 309
s. Gardenville King's Romeo d. Rovadale Lycoming's Goldy
Goose Valley Lillian 3-11 305-2X 6511 267
s. Gardenville King's Romeo d. Goose Valley Linda
Goose Valley Playful 3-5 305-2X 8347 395
s. Gardenville King's Romeo d. Goose Valley Pollyanna
Goose Valley Romeos Bessie 2-2 305-2X 6160 299
s. Gardenville King's Romeo d. Goose Valley Bessie
DONOHOE, EDWARD F., ENDOVALE FARMS, PLEASANT VALLEY
Endovale Doreen 6-0 305-2X 9687 470
s. Wilgorlan Farms Trogan d. Endovale Royal Marlene
Endovale Gay Cavaletta 2-4 305-2X 7999 368
s. Woodacres Butterfat Cavalier d. Endovale Kanita
ELLIOTT, CHESTER F. & MARIE A., ELLIOTT FARM, HOOKSTOWN
Admirals May of Fairview Farm 7-9 305-2X 6000 299
s. Antietam Admiral d. Fairview Kelly's Eileen
Llan Fair Honor Jo Ann 3-4 305-2X 7201 361
s. Llan Fair Count's Honor d. Llan Fair Charmer Jan
FERGUSON, H. R., WALNUT GROVE FARM, KIRKWOOD
Walnut Grove Wistar Nancy 6-1 305-2X 6898 346
s. Beatrice's Wistar d. Walnut Grove Miriam May
Walnut Grove Wistar Hope 6-0 305-2X 9922 420
s. Beatrice's Wistar d. Walnut Grove Hopeful
Walnut Grove B Joan 5-6 268-2X 7193 348
s. Walnut Grove St. Bachelor d. Walnut Grove Minerva
Walnut Grove Wistar Dee 4-9 274-2X 7430 347
s. Beatrice's Wistar d. Walnut Grove Squire's Lady
Walnut Grove Delores A 4-5 281-2X 6681 404
s. Hominy Hill Ambition d. Walnut Grove Superb Dolores
Walnut Grove Ruby A 2-7 297-2X 5354 263
s. Hominy Hill Ambition d. Walnut Grove St. Ruby
Walnut Grove Fern A 2-7 300-2X 6214 350
s. Hominy Hill Ambition d. Walnut Grove Rilma Fern
Walnut Grove Lucy Bess A 2-6 305-2X 6745 328
s. Hominy Hill Ambition d. Walnut Grove Lucy's Bess
Walnut Grove Melba Verna 2-4 296-2X 6899 316
s. Langvalley Levity Melba d. Walnut Grove Verna
Walnut Grove R Lass A 2-4 294-2X 4888 259
s. Hominy Hill Ambition d. Walnut Grove Rilma Lass
Walnut Grove Nell A 2-6 305-2X 5416 241
s. Hominy Hill Ambition d. Walnut Grove Nell F.
Walnut Grove Baron Charm 2-0 305-2X 6874 296
s. Spar Hill Armeria's Baron d. Walnut Grove Charming F.
Walnut Grove Barons Betty 2-2 293-2X 5287 290
s. Spar Hill Armeria's Baron d. Walnut Grove Rilma Lena
Walnut Grove Butterscotch A 2-3 294-2X 7454 356
s. Hominy Hill Ambition d. Walnut Grove Scotch Hope
FRIENDSHIP HILL FARM, NEW GENEVA
Friendship Captains Blanche 5-10 305-3X 7657 355
s. Elmcrest Prophet's Captain d. Friendship Grand B. Blanche
Mordele Farms Lady Constance 5-0 305-2X 7225 356
s. McDonald Farms Pre Valiant d. Fairlawn Constance
Thorncroft Kings Iolanthe 4-4 305-3X 6655 345
s. Quail Roost Eastern King d. Kirkview Iona
Friendship B C M Bee 3-6 305-3X 5530 275
s. Friendship Belle's Captain d. Lone Oak Merry Bee
Friendship B G B Blanche 2-1 305-3X 5712 251
s. Coldspring's B. R. Brilliant d. Friendship Royal G. B. Blanche
HACKMAN, ARTHUR K., WILLOW BROOK FARM, LANSDALE
Locust Grove M Mayfair 4-8 301-2X 9387 464
s. Locust Grove Melody Master d. Locust Grove I. Dimple
Locust Grove Merits Crocus 3-0 305-2X 6226 303
s. Fairlawn Actor's Merit d. Locust Grove I. Ceres
Willow Brook M Phronmia 3-0 305-2X 5611 276
s. Locust Grove H. Master d. Royal's Phronmia
HANK, HARRY, LONE OAK FARM, MONONGAHELA
Lone Oak Select Patsy 8-3 365-2X 13846 661
s. Flying Horse Select's Trumpet d. Lone Oak Patsy
Lone Oak Select Ester 7-6 305-2X 9858 412
s. Flying Horse Select's Trumpet d. Lone Oak Merry Ester
Lone Oak Betty Argo 3-0 305-2X 6915 375
s. Franchester Pansy's Argo d. Lone Oak Select Betty
HANSEL, S. R., HOUTZDALE
Quincy Cavaliers Peggy 5-3 305-2X 8847 446
s. Nyala King's Cavalier d. Quincy Career Regina
Althaus Farms Janey 3-6 305-2X 9556 429
s. Tarbell Romulus Royal d. Triangle Farm's Jane
HARDING, CHARLES E., MAPLEVALE FARM, BROOKVILLE
Dunwalke Maggies Flute 13-10 257-2X 7502 364
s. Flying Horse King's Leader d. Dunwalke Maggie's Daughter
Clarion Farms Royal Lill 9-1 305-2X 12483 479
s. Woodacres King R. Charmer d. Clarion Farms Lulu Belle
Maplevale Charmers Primrose 5-9 305-2X 10476 491
s. Locust Grove P. Charmer d. Maplevale Maxim Primrose
Maplevale Free Primrose 3-7 305-2X 10044 514
s. Franchester Free Viking d. Maplevale Maxim Primrose
Maplevale Royal Tess 3-5 305-2X 11181 649
s. Glenburnie Royal d. Clarion Farms Tess
Shawnee Springs Rhapsody 3-6 305-2X 11769 551
s. Curtiss Candy Golden Curtiss d. Shawnee Springs Annetta
Maplevale Loyal Polly 2-9 296-2X 9590 455
s. Leeside Loyalty d. Fern's Polly of Chestnut Ridge
Maplevale Loyal Primula 2-8 305-2X 8218 401
s. Leeside Loyalty d. Maplevale Maxim Primrose
Maplevale Majestic Lil 1-11 305-2X 7556 323
s. Maplevale Majesty d. Clarion Farms Royal Lill
HASKELL, H. G., JR., HILL GIRT FARM, CHADDS FORD
Hill Girt Emorys Holly 7-7 305-2X 10710 612
s. Riegeldale Melba's Emory d. Hill Girt Violanda
Locust Grove Merits Glow 4-3 305-2X 7750 373
s. Fairlawn Actor's Merit d. Bondwick's Glow
Woodacres Leaders Vivian 4-7 298-2X 7595 418
s. Fairlawn Actor's Leader d. Woodacres Steadfast Vivian
Hill Girt Barons Dora 3-8 305-2X 10074 577

s. Fairlawn Peer's Baron d. Cherub's Dora of Hill Girt
Golden Charm Owar Lilias 2-9 305-2X 7382 384
s. Western Glow Man O'War d. Avalawn Lilias
Britland Snow Drop 2-8 305-2X 9039 400
s. Langhurst Coronation Master d. Britland Lassie Jane
Hill Girt Barons Specklet 2-5 305-2X 7571 433
s. Fairlawn Peer's Baron d. Hill Girt Emory's Speckles
Hill Girt Barons Penny 2-5 270-2X 6804 327
s. Fairlawn Peer's Baron d. Hill Girt Legacy's Pet
Fircrest Antones Suzie 2-6 293-2X 5761 318
s. Fircrest Angelina's Antone d. Fircrest Royal Sue
Kimberton Apollo Fanny 2-4 305-2X 7431 411
s. Clora's Point Apollo d. Kimberton Apollo's Faye
Greenacres Ruby O War 2-10 305-2X 6645 340
s. Western Glow Man O'War d. Pleasant Ridge Ruby May

JARRETT, MORRIS, BABYLON BROOK FARM, PROSPECTVILLE
Babylon Brook Jeannette 1-11 305-2X 5041 257
s. Valleyrun Gentleman d. Bear Haven Maxim's Jane
Babylon Brook Madeline 2-0 284-2X 4790 239
s. Valleyrun Gentleman d. Greenfield Marjorie Girl
Babylon Brook Jasmine 3-3 305-2X 7734 363
s. Valleyrun Gentleman d. Bitney Farm Candy

KEISER, J. RAY, WHITEDEER
Sun Ray M Dimples 3-6 305-2X 6754 327
s. Curtiss Candy Master Curtiss d. Langvalley Sunray
Sun Ray Patsy 2-6 305-2X 5719 307
s. Curtiss Candy Butterfinger d. Sun Ray Anita
Sun Ray Florence 2-4 305-2X 6643 352
s. Curtiss Candy Fabron d. Sun Ray Flute

KIMBERTON HILLS FARMS, INCORPORATED, PHOENIXVILLE
Kimberton Thor Delia 4-10 305-2X 9404 522
s. Wilgorlan Farms Thor d. Kimberton Apollo's Delight
Kimberton Thor Alicia 4-6 305-2X 8708 463
s. Wilgorlan Farms Thor d. Kimberton Apollo's Alice
Kimberton Thor Beth 3-8 305-2X 9637 525
s. Wilgorlan Farms Thor d. Kimberton Templar's Bethel
Kimberton P Betina 2-9 305-2X 7910 441
s. Wilgorlan Farms Perfection d. Kimberton Thor Betsey
Kimberton Thor Hannah 2-1 305-2X 6710 430
s. Wilgorlan Farms Thor d. Kimberton Apollo's Hettie

KRIEBEL, ADDISON R., EMBARK FARM, WORCESTER
Embarks April Lea 7-6 258-2X 7449 324
s. Embark's Sunny Boy d. Hortensia of Holiday Farm
Embarks Hopes Lady 6-8 208-2X 6810 313
s. Embark's Peer d. Embarks Hope
Embark Coronaders Labelle 4-11 337-2X 10124 594
s. Hominy Hill Coronader d. Embark's April Lea
Embark Coronaders Sara 4-7 316-2X 6641 393
s. Hominy Hill Coronader d. Faith's Sara of Gingko Lane
Embarks Chiefs Susanna 2-6 338-2X 6454 320
s. Spar Hill Actor's Chief d. Embark's Dizzie Sue
Embark Chief Hortense 2-10 196-2X 6940 317
s. Spar Hill Actor's Chief d. Hortensia of Holiday Farm

LEADER, GUY A. & SONS, INCORPORATED, LEADER FARMS, YORK
Laurel Mills Blossomette 5-6 365-2X 14754 749
s. Foremost Acme 4th d. Laurel Mills Bloom
Quarry Valley Phils Spinate 2-9 305-2X 8939 411
s. Flying Horse Royal's Phil d. Quarry Valley's Spinel
B H H Clarinets Joyce 2-7 305-2X 10049 521
s. Flying Horse Clarinet General d. B. H. H. Valor's Josephine

MADEIRA, EUGENIA C., CRUMDALE FARM, BERWYN
Ideals Clarions Spot 8-9 305-2X 10910 519
s. Ideal's Clarion d. Cherry's Spot of Rosedale
Kelsos Images Haze 3-1 295-2X 7348 446
s. Lake Louise King's Image d. Bethany Happy Haze
Kelsos Nells Image 3-1 305-2X 9763 583
s. Lake Louise King's Image d. Kelso's Little Nell
Kelsos Actors Image 2-1 305-2X 7203 393
s. Lake Louise King's Image d. Kelso's Actor's Joyce

MARSHALL, DONNELL, LAUREL LOCKS FARMS, POTTSTOWN
Laurel Locks Page 4-11 187-2X 3827 209
s. Laurel Locks Emory d. Laurel Locks Immerse

McCONNELL, HOWARD H., MEETINGHOUSE LANE FARM, HONEY BROOK
Meetinghouse Lane Pretor Linda 2-3 305-2X 7775 345
s. McDonald Farms Le Pretor d. Hominy Hill Barbara
McDonald Farms Le Vazon 2-3 305-2X 7397 369
s. McDonald Farms S. Leader d. McDonald Farms Hallie

MYERS, HARRY W. H. & MERVIN K., EASTSIDE FARM, LITTLESTOWN
Beachvale Helpful 5-8 289-2X 9432 468
s. Flicka's Inspector d. Locust Grove I. Blackie
C Fs Titans Lone Star 5-7 300-2X 9388 492
s. Thornbeck Foam's Titan d. C. F.'s Lone Star
Guershaw Pre O Columbine 3-4 293-2X 8054 361
s. McDonald Farms Fore Oakay d. Guershaw Colonel's Columbine

MYRIN, H. A. W., KIMBERTON FARMS, PHOENIXVILLE
Rockwood Lady Hope 4-11 305-2X 7070 391
s. Benton's Lord Mack d. Courtland's Daylight's Hope
Metzger Farms Fellow Bonnet 4-5 305-2X 6818 384
s. Triumph's Fairy Fellow d. Best's Bonnie
Kimberton Wotan Andrea 3-7 305-2X 8681 499
s. Wilgorlan Farms Wotan d. Kimberton Thor Aline
Kimberton C Melly 3-5 305-2X 6936 409
s. Wilgorlan Farms Courageous d. Kimberton Crusader's Amelia
Kimberton Thor Glenda 2-2 305-2X 5521 342
s. Wilgorlan Farms Thor d. Kimberton Mahomet Gloriann

NEFF, ROBERT C., NAEFLANDS, ALEXANDRIA
Rockacres Royal Diana 5-9 301-2X 8903 427
s. Rockingham Royal Sailor d. Aigler Farm Diana

O'CONNOR, CHARLES P., APPLEBROOK FARM, WEST CHESTER
Applebrook Prediction Daylight 4-11 303-2X 8856 413
s. McDonald Farms Prediction Jr. d. Applebrook's Radiant Light
Applebrook Prediction Golden 4-3 305-2X 7870 386
s. McDonald Farms Prediction Jr. d. Applebrook's Golden Beam
Applebrook Peers Innocence 3-7 365-2X 10300 538
s. Applebrook Prediction's Peer d. Applebrook's Lady Gracious

PENNSYLVANIA STATE UNIVERSITY, UNIVERSITY PARK
Hominy Hill Majestic Phyllis 6-1 305-2X 8347 466
s. Coronation Melba's Majestic d. Gardenville Queen Phyllis
Penstate Jesters Myra 4-10 274-2X 7994 420
s. Coldspring's B. R. Jester d. Penstate Caesar's Myra
Penstate Percys Abbey Lady 3-5 273-2X 9065 431
s. Llan Fair Count's Percy d. Penstate Noble's Abbey
Penstate Percys Ultra Lass 3-5 305-2X 11878 546
s. Llan Fair Count's Percy d. Penstate Noble's Ultra

PHILLIPS, CARMEN H., TOHICKON CREEK FARM, OTTSVILLE
Tohickon Creek Caroline 5-7 305-2X 9634 495
s. Sir Designer of Tohickon Creek d. Tohickon Creek Carol
Tohickon Creek Noblesse 2-5 305-2X 9166 473
s. Curtiss Candy Noble Curtiss d. Tohickon Creek Caroline

ROBERTSON, JAMES B. & M. B., MID-CUTSTRAW FARM, PAOLI
Kay Curtiss 4-7 305-2X 8701 435
s. Curtiss Candy Levity Heir d. Elmcrest Imperial Kay
Brownlie Queenie 4-8 305-2X 9925 483
s. Quincy Baronet d. Peerless Martin's Queen

SCHWALM, LESLIE J., KULESPRING FARM, SCHUYLKILL HAVEN
Osborne Hill Per Suzette 6-9 201-2X 7276 340
s. Hominy Hill Performer d. Ratcliffe Manor Sapphire
Kulesprings Peerless Fanny 3-6 220-2X 6309 333
s. Fairlawn Actorine's Peerless d. Fairlawn Actor's Fern

STEELE, TED & QUERIPEL, WARREN, CELEBRITY FARMS, NEW HOPE
Harmony Trio Thors Melba 7-4 365-2X 9877 403
s. Vagabond's Thor d. . Coventry May Bella
Locust Grove Melinda Actorine 4-1 365-2X 10200 493
s. Sterlingold Melinda's Majesty d. Locust Grove H. Actress
Edgefield P Katherine 3-5 334-2X 7853 450
s. Edgefield Foremost Prediction d. Edgefield Farms L. Kit

STONOROV, OSKAR, MR. & MRS., MONTCALM FARM, PHOENIXVILLE
Broadwater King Isabella 5-1 305-2X 9668 438
s. R. F.'s King's Jester d. Broadwater Isabella
Broadwater Trudy 4-5 305-2X 9218 431
s. Flying Hill Royal Troubadour d. Broadwater Plymouth Rock
Broadwater Rachel 3-1 272-2X 6715 337
s. Antietam Royal Sultan d. Broadwater Sabina
Broadwater Soubrette 3-1 238-2X 6710 329
s. Antietam Souvenir d. Merry Daisy of Greenbank

SUCCOP, W. G. & GLADYS L., ROLLING MEADOW FARM, RENFREW
Wandamere Bonds Peggy 2-4 295-2X 5981 286
s. Wandamere Anson's Bond d. Wandamere Doug's Peggy

SUNNYHILL FARMS, INCORPORATED, IMPERIAL
Philcrest Esta 9-7 264-2X 6170 273
s. FlyingHorse Beacon d. Philcrest Estelle
Sunnyhill Buccaneers Endow 2-3 305-2X 7030 335
s. Sunnyhill King's Buccaneer d. Riegeldale Emory's Delphia
Sunnyhill Padres Ellegance 2-9 249-2X 4899 254
s. McDonald Farms Le Padre d. Sunnyhill Emory's Autumn

THAYER, ALEXANDER D., GWYNLLAN FARM, GWYNEDD VALLEY
Gwynllan Hermits Fashion 9-6 305-2X 10441 514
s. Fairlawn H. Hermit d. Pinebrook Fashion
Gwynllan Vagabond Vera 7-11 305-2X 8503 387
s. Antietam Vagabond d. Gwynllan Vera
Gwynllan High Fashion 7-1 305-2X 10010 488
s. Caumsett High Boy d. Gwynllan Hermit's Fashion
Gwynllan Hermits H Levity 5-6 276-2X 7221 365
s. Fairlawn H. Hermit d. Gwynllan High Levity
Gwynllan V Princessa 4-7 305-2X 8740 365
s. Antietam Vagabond d. Gwynllan High Princessa
Gwynllan High Morning Dew 3-4 305-2X 7854 390
s. Caumsett High Boy d. Gwynllan Hermit's Morning Dew
Gwynllan Bonds Cleopatra 2-7 281-2X 5838 304
s. Gwynllan High Bond d. Gwynllan Vagabond Cleopatra
Gwynllan Bonds Levity 2-4 226-2X 4781 246
s. Gwynllan High Bond d. Gwynllan Hermit's High Levity

TUBMAN, HENRY, AFTON FARMS, LEHIGH COUNTY
Rivedahl Goldens Babs 3-2 305-2X 7533 332
s. Curtiss Candy Golden Curtiss d. Jem Acres Royal Barbara

WALSH, RICHARD J., MR. & MRS., GREEN HILLS FARM, PERKASIE
Green Hills Isabel 3-11 305-2X 8515 437
s. Curtiss Candy Levity Chum d. Green Hills Geum

WETZEL, RUTH E., BIRCH KNOLL FARM, PHOENIXVILLE
Birch Knoll Hardy Clover 1-11 305-2X 6539 345
s. Pebble Hill Lord Hardfast d. Birch-Knoll Lad's Clover

WILSON, WILLIAM C. & SONS, HIGH ACRES FARM, NEW MILFORD
Sunningdale Elfin 7-1 275-2X 6360 319
s. Valleybrook Hardwick Butterfat d. Meadow View's Fairy
Woodbourne Bad Mitzie 6-6 305-2X 8443 340
s. Foremost Badger d. Woodbourne Ultra Mitzie
Winding Lane Cals Prim 6-5 305-2X 7747 349
s. Ben Tulloch Royal Calculator d. Winding Lane Pert
Kennersleys Janita 5-10 305-2X 7508 340
s. Blakeford Confident d. Kennersley Patrick's Jane
Sunbrook Millie 2D 5-9 284-2X 5965 279
s. Coldspring's Banner d. Sunbrook Millie
Highland Design Fancella 5-2 305-2X 6620 335
s. Highland Beauty's Design d. Fancella of Clear View
Kembrooks V Tinkerbell 2-9 305-2X 6171 296
s. Coldspring's Valor's Charmer d. Demon's Ingrid of Pine Grove
Family Farms May Patsy 2-4 305-2X 6199 285
s. Lyrene May's Prince d. Curtiss Candy Levity Patsy
Family Farms May Bunny 2-5 285-2X 3858 200
s. Lyrene May's Prince d. Kennersley's Bunny

WITMER, C. E. & SONS, KEREST FARM, DALMATIA
Blakeford Madelon 6-3 294-2X 5679 266
s. Blakeford Formidable d. Blakeford Madchen
East Maltas Sharons Shirley 7-8 305-2X 6890 275
s. Langwater Sharon d. East Malta's Supero's Shirley
East Malta R G Dimple 5-5 305-2X 6754 301
s. Mt. Ararat Royal Grenadier d. Dimple of Valley Acres
Hullside Kings Verna 5-0 217-2X 4201 207
s. Mt. Ararat Illustrious King d. Hullside Future Velvetta
East Malta Admr Lassie 4-6 290-2X 3831 209
s. Goodleigh Mohomet Admirable d. East Malta's Peer's Lassie
Lazy River Acres Patrice 4-6 295-2X 7185 312
s. Franchester Levity Ace d. Hi Holly Golden Patricia
Longview Chiefs Carol 3-1 273-2X 6186 307
s. Coldspring's B. R. Chief d. Longview Patrician's Nira
East Malta Pa Shelia 2-8 302-2X 6467 272

s. Langwater Pennsylvanian d. East Malta Sh. Shelia
East Malta Pa Dorine 2-6 305-2X 6510 307
s. Langwater Pennsylvanian d. East Malta's Supero's Doria
Pioneer Point R Clarette 2-4 305-2X 6751 292
s. Rajah of Pioneer Point d. Kennersley Melette
WITMER, RAYMOND F. & LOUISE A., PENN DEL FARM, WILLOW STREET
Zeitlers Prediction Drucilla 7-7 273-2X 8369 432
s. McDonald Farms Prediction Jr. d. Spencer's Landing Drucilla
Khans Georgia Peach 3-9 305-2X 9875 510
s. Mt. Ararat Khan d. Winding Lane Georgia
Selects Sahara Sue 3-5 305-2X 10926 556
s. Hill Girt Count's Select d. Sue's Peerless Santa
Barbian Forgrace 2-6 305-2X 8294 444
s. Fairlawn Actor's Forester d. Barbian Meadow Grace
ZIMMERMAN, C. EDWARD & M. K., SILVER LAKE FARM, CENTER SQUARE
Silver Lake Mary 3-11 260-2X 8978 466
s. Coldspring's B. R. Designer d. Silver Lake J. Muriel
Silver Lake Jolly Girl 2-10 305-2X 8403 476
s. Coldspring's B. R. Fulfilment d. Silver Lake Jolie
Silver Lake D Glenna 2-6 305-2X 10953 591
s. Coldspring's B. R. Designer d. Silver Lake Glen
Silver Lake D Prudence 2-1 305-2X 8455 449
s. Coldspring's B. R. Designer d. Silver Lake Polly

RHODE ISLAND

CLARK, GEORGE P. & VERA J., HORSE SHOE FALLS FARM, SHANNOCK
Gardenville Kings Capitola 9-6 365-2X 11888 531
s. Gardenville Coronation King d. Capitola's Hidden Hand
Horse Shoe Golden Suzi 2-7 305-2X 6545 319
s. Mel Majesty of The Meads d. Horse Shoe P Suzette
DANFORTH, HELEN M., WEE HOOSE FARM, COVENTRY
Wee Hoose Intrepid 9-8 305-2X 10365 425
s. Birchfield Jocastus d. Wee Hoose Princess
Wee Hoose Lucky Girl 7-4 256-2X 6632 368
s. Hammersmith Thunderbolt d. Wee Hoose Bessie
Wee Hoose Cupid 6-2 305-2X 8061 435
s. Hammersmith Thunderbolt d. Wee Hoose Diana
Wee Hoose Alpha 4-5 305-2X 9608 476
s. Northern Patsy's Sheik d. Wee Hoose Bolero
Wee Hoose Crown Jewel 2-1 299-2X 8566 385
s. Hominy Hill Regent d. Wee Hoose Intrepid
McBRIDE, CLIFFORD A., WHEELER FARM, RIVERSIDE
Wadsworth Prides Fiona 7-7 305-2X 10116 473
s. Argilla Royal Pride d. Wadsworth Peerless Dolly
High Mowing Diamond Gingham 6-4 318-2X 9165 443
s. Foremost Diamond Jim d. High Mowing King's Corduroy
Tamworth Lady Venus 8-8 305-2X 11850 527
s. Argilla President d. Tamworth Sylvia Jane
Wheeler Farms Royal Gelda 3-7 305-2X 6326 302
s. Precept's Royal Pride d. Wadsworth Pride's Gelda
Northern K Cathy 2-3 305-2X 8768 418
s. Sterlingold Courteous King d. Northern Conrad's Cathleen
Wheeler Farms Valleen 2-4 205-2X 4129 197
s. Northern Conrad's Majesty d. Northern Valleen
Wheeler Farms Evie 2-2 222-2X 5727 235
s. Argilla Royal Pride d. Wadsworth Elmer's Gale
Ideals L Ds Darlene 2-11 305-2X 9802 494
s. Ideal's Lettie's Duke d. Ideal's Beacon's Daughter
MINER, CHARLES E., ASHAWAY
Tomaquag M Trixie 4-5 305-2X 10531 523
s. Horse Shoe Monrose d. Tomaquag C. Minuet
Tomaquag M Myrtle 4-3 276-2X 9774 402
s. Horse Shoe Monrose d. Tomaquag Radiant Marlene
Tomaquag May Bell 2-3 305-2X 8288 426
s. Tomaquag Wahoo d. Tomaquag Radiant Marlene
RICHMOND, R. S. & C. R., ASHTON KEYNES FARM, LITTLE COMPTON
Ashton Keynes Primo Dusty 2-6 351-2X 8633 477
s. Lone Maple Butterfat Primo d. Ashton Keynes Star's Clodusty
Ashton Keynes Chells Belle 2-6 305-2X 6950 361
s. Valleyside Chell's Butterfat d. Ashton-Keynes Betsy B.

SOUTH CAROLINA

ALLISON, W. E., TUPELO FARM, COLUMBIA
Stevecrest M B Lovely Lady 3-6 305-2X 6173 304
s. Mulhocaway Butterfat Chester d. Lady Rosetta's Queen
Tupelo Bounty Linda 2-2 265-2X 5423 264
s. Mulhocaway Butterfat Bounty d. Dan Valley Linda
CLEMSON AGRICULTURAL COLLEGE, CLEMSON
Clemson Peerless Cupid 6-1 305-2X 8900 414
s. Tarbell Farms Peerless Royal d. Clemson Hollibright Russet
Brays Island Majestys Dibby 3-2 221-2X 4611 213
s. Quail Roost NoMax Majesty d. Southampton Lucky Lassie
Clemson Brag Gallant 2-6 305-2X 5516 274
s. Mulhocaway Butterfat Brag d. Clemson Sequel Aster
COLEMAN, G. MELLWOOD, SALUDA
Breeze Haven Plowmans Lyl 2-4 294-2X 7270 333
s. Klondike Plowman d. Breeze Haven Lyl
FLETCHER, J. & O. J., BEAVER CREEK FARM, McCOLL
Beaver Creek Hollivista Virgie 9-9 305-2X 8224 368
s. Klondike Hollivista d. Fletcher's Virginia
Beaver Creek F C Ruth 3-10 305-2X 7381 340
s. Beaver Creek Joy's Forecaster d. Beaver Creek Adonis Ruth
Beaver Creek Diamond Patsy 2-8 278-2X 2825 144
s. Fairlawn Hornet's Diamond d. Beaver Creek Premost Patsy
GAMBLE, S. WAYNE, PENN BRANCH FARM, LANE
Midlothian Golden Frances 11-3 305-2X 7374 341
s. Graceland Max's Golden d. Pauline's Giant
Coker Mck Glory 8-0 305-2X 8471 409
s. Riegeldale Mck Anthony d. Coker Noble Patsy
Klondike Raiders Ruthie 6-8 305-2X 10419 520
s. Klondike Holliraider d. Klondike Premost Ruth
Mickey of Oakdale 5-5 305-2X 7327 372
s. Shoal Falls Golden Boy d. Clear View King's Lilly
Arlo Marions Cindy 5-1 305-2X 6550 325
s. Quail Roost May Marion d. Cesor Ellton's Cinderella
Violets May Rose of Big Oaks 4-5 305-2X 7138 364
s. Klondike Konover d. Dimple's Violet of Big Oaks
Sledges Kernels Iva 4-8 305-2X 8549 371
s. Coldspring's Noble's Kernel d. Sledge's Maxim Ivylyn
Carolina Forecasters Jenny 4-11 365-2X 6563 309
s. Beaver Creek Joy's Forecaster d. Carolina Gay Jenny Lee
Clear Springs Fashions Gay 3-3 305-2X 4442 234
s. Klondike Premost Fashioner d. Clear Springs' Majesty's Gay
Penn Branch Winner Jane 2-11 305-2X 5629 276
s. Appin's Winner d. Carolina Forecaster's Jenny
Penn Branch Master Trixie 2-11 305-2X 8837 456
s. Quail Roost Max Master d. G. G. Majesty's Treva
Penn Branch Charmer Donna 2-6 305-2X 6623 336
s. Klondike Premost Charmer d. Klondike Pre-Delora
Penn Branch Traveler Fancy 2-4 305-2X 8770 430
s. Klondike Premost Traveler d. Klondike Raider's Flora
GASTON, J. PORTER & SONS, GASTON FARMS, RICHBURG
Hazelwoods Maxim Margie 9-6 305-2X 6558 288
s. Hazelwood's King Maxim d. Hazelwood's Nobby
Gastons Duke Rutilda 5-1 274-2X 5172 270
s. Quail Roost Mark Duke d. Glory Boy's Lady Ruth
Blairs Rest Lady Bellma 5-6 285-2X 7400 349
s. Langwater Lord Richmond d. Blair's Rest Queen Bell
Blairs Rest Hornets Mary 4-7 305-2X 7435 395
s. Langvalley Dainty's Hornet d. Blair's Rest Lady Mary
Tanglewood Kings Brightstar 2-11 305-2X 7213 373
s. Fairlawn H. Eastern King d. Fairlawn Merit Starbright
Tanglewood Select Glory 3-1 261-2X 3887 222
s. Edisto Farms Select d. Blair's Rest Queen Glorious
Tanglewood Majestic Moonbeam 2-10 305-2X 6412 285
s. Nyala Prince's Majestic d. Edisto Farm's Moonflower
Tanglewood Advance Susie 2-9 305-2X 5401 267
s. Cool Springs Greta's Advance d. Dan Valley Susanna
Tanglewood Guards Frances 2-7 305-2X 6852 335
s. McDonald Farms Pre Old Guard d. Cathcart's Majesty's Fan
Gastons Sonwick Lady 3-0 286-2X 6825 300
s. Antietam Sonwick d. Gaston's Lady-Long
Gastons Duke Daisy Red 3-0 305-2X 6939 339
s. Quail Roost Mark Duke d. Gaston's Baron's Daisy Blue
Gastons Duke Neely 2-10 305-2X 7261 332
s. Quail Roost Mark Duke d. Rotarian's Harriet
HAMPTON, FRANK, MILLWOOD DAIRY FARM, COLUMBIA
White Ensigns First Daisy 6-8 305-2X 7530 351
s. Lady Katherine's White Ensign d. Ensign's Depression Daisy
Laddies Bright Polly 4-9 305-2X 5838 288
s. Lady Katherine's Laddie d. Ensign's Bright Scarlet
MAJOR, EUNICE DEAN, LONGHILL DAIRY FARM, ANDERSON
Longhill Merles Bounty May 2-0 305-2X 6848 323
s. Mulhocaway Butterfat Bounty d. Hazelwood's Merle
McCASKILL, A. L. & SON, LYNDALE FARMS, BISHOPVILLE
Sawaga Maywicks Queene 9-9 305-2X 6201 278
s. Rivelon Maywick's Beau d. Cyclop's Fairie Queene
Lyndale Branfords Helen 7-4 261-2X 6235 305
s. Lendolure Master's Branford d. Appin's Theo
King Watchfuls Irene 4-9 305-2X 6894 333
s. Gardenville King's Watchful d. Lendolure Iris
Lyndale Sensation Tillie 3-2 212-2X 4279 201
s. Rowe's Mck Sensation d. Princess' Matilda
MILLS, T. P., MR. & MRS., BREEZE HAVEN, PROSPERITY
Mattie Lou of Canoe Creek 6-7 305-2X 8996 451
s. Quail Roost NoMax Dude d. Betty Lou of Canoe Creek
Breeze Haven Le Darling 2-7 305-2X 7589 383
s. J. C.'s Leader d. Horse Shoe F Darling
MUNNS, J. J., FOUR COLUMN'S FARM, LANDRUM
Lucky Polly of Grand View 5-10 305-2X 4726 207
s. Lucky King of Grand View d. Peggy Lou of Grand View
Four Columns Main Stay Alice 5-0 233-2X 6297 298
s. Appin's Main Stay d. Jean's Charlotte Ann
Four Columns Challenger Amy 4-3 305-2X 7791 369
s. Skyline Gretta's Challenger d. Charlotte Ann's Jean
Four Columns Master Jill 2-6 305-2X 5269 281
s. Coker Butterfat Master d. Four Column's Hornet's Juanita
Four Columns Brag Fannie 2-1 305-2X 7816 336
s. Mulhocaway Butterfat Brag d. Four Column's Main Stay Fancy
ROOSEVELT, NICHOLAS G., GIPPY PLANTATION DAIRY, MONCKS CORNER
Gippy Chief Clara 7-9 305-2X 7691 422
s. Bournedale Double Chief d. Gippy Count's Carol
Gippy Prediction Dorabell 6-9 305-2X 9524 466
s. Klondike Mollie's Prediction d. Gippy Peerless Dora
Gippy Conrad Clare 3-8 305-2X 8293 521
s. Northern Conrad d. Gippy Chief Clara
Gippy Conrad Keda 3-7 305-2X 6963 388
s. Northern Conrad d. McDonald Farms King's Kelia
Gippy Don Electra 2-5 305-2X 5804 305
s. Brays Island Bon-Ton's Don d. Gippy Nero Elvira
Gippy Actor Kay 2-1 305-2X 4953 234
s. Fairlawn Actor's Predictor d. McDonald Farms King's Kelia
STURGIS, BOBBY K., STURGIS FARM, ROCK HILL
Clear Springs Master Peeress 4-10 305-2X 7247 353
s. Quail Roost Master Max d. Quail Roost Ray Princess
Cool Spring Matchmakers Sally 4-8 305-2X 10073 502
s. Wilgorlan Farms Matchmaker d. Merrilea Consummate Secret
Sturgis Old Dolly Bell 3-10 305-2X 5389 302
s. McDonald Farms Pre Old Guard d. Kenneth's Dolly Belle

SOUTH DAKOTA

FEIND, W. E., CARRYON FARM, HAZEL
Carryon Carmel 5-4 305-2X 10082 475
s. Carryon Royal d. Carryon Cheerful
Carryon F Jo 3-7 305-2X 8078 391
s. Fairlawn K. Fillmore d. Carryon Jewel
MENTOR FARMS, VOLGA
Mentor Farms Cadet Rose 3-5 305-2X 7285 368
s. Woodside Golden Cadet d. Mentor Farms Rose
SOUTH DAKOTA STATE COLLEGE, BROOKINGS
Campanile Splendore June 2-6 305-2X 8458 424
s. Boulder Bridge Splendor d. Campanile Foremost June

TENNESSEE

DALLAS, B. B., WHITE OAK RIDGE FARM, LAFAYETTE
White Oak Ridge F H C H Catha 2-2 265-2X 5132 234
s. Flying Horse Colonel's Hero d. White Oak Ridge K. C. Calcie
HOUSLEY, LEE, HOUSLEY DAIRY FARM, ATHENS
Wychmere Butterfat Charm 4-11 305-2X 7095 300
s. Wychmere Jupiter d. Wychmere Chloe
Glows Ginger of Pine Lake 3-5 305-2X 8874 425
s. Northern Conrad's Coronal d. Applebrook's Viceroy's Glow
Franchester Melo Bouquet 3-4 305-2X 8146 373
s. Fairlawn K. Melba d. Arrus Handy Bouquet
LANGFORD, L. C., LANGFORD'S HERMITAGE VIEW FARM, HERMITAGE
Green Ridge Princess Kit 4-8 305-2X 10293 492
s. Woodacres Prince Martin d. Green Ridge Princess
Belmont View Primer Sabina 4-1 365-3X 8486 500
s. Brays Island Bon-Ton's Primer d. Belmont View Ned's Sabia
Rivals Royalton Pride 4-2 305-2X 7330 344
s. Normandy Rival d. Royalton's Pride 2d
Hermitage View S Babe 3-11 247-2X 8219 406
s. Fairlawn K. Senator d. Pondale's D. Barbara
Green Ridge Princess Nellie 2-1 305-2X 7899 437
s. Woodacres Prince Martin d. Green Ridge Katherine
PHILLIPS, ELMO & BOB, MYRTLEWOOD GUERNSEY FARM, NASHVILLE
Patrica Trousdale 5-6 290-2X 4490 238
s. Klondike Premost Cavalier d. Shamrock Pat Myrtle
Overland Hill Robin Peach 3-10 305-2X 7719 387
s. Robin Roost Val. Robin d. Shady Run Sonsie
Lasses Noblesse 3-10 266-2X 5609 263
s. McDonald Farms Pre Nobel d. Kinsman's Southland Lasse
ROARK, THOMAS E., ROARK FARMS, LAFAYETTE
Roarks Ce Jane 2-7 305-2X 7972 420
s. Klondike Premost Cavalier d. Riverdale Valiant Jane
TENNESSEE, UNIVERSITY OF, KNOXVILLE
Victoria Veta 1-9 305-2X 4627 255
s. Golden Bull Farms Golden d. Reba Girl Victoria

TEXAS

LANKART, C. S., LANKART FARM, WACO
Cloverland Levitys Celeste 4-10 305-2X 6697 353
s. Gayoso Coronation Levity d. Cloverland Maxim Pri. Celeste
LIVELY, J. T. & SON, BLUFF VIEW FARM, DALLAS
Primrose Valets Ultra 9-7 305-2X 6663 308
s. Valet of Primrose d. Primrose Heartbreaker's Ultra
Diamond D Queen Dorine 7-8 305-2X 7827 401
s. McDonald Farms Kinghaven d. Diamond D. Dorine
Wilgorlan Farms Sally 5-10 270-2X 8232 530
s. Gardenville Coronation King d. Wilgorlan Farms Success
Haddons M Coquette 5-10 305-3X 13230 666
s. Sterlingold Melvin d. Haddon's Sunny's Caroline
Bluff View Queen Hallie 3-1 305-2X 8478 444
s. McDonald Farms Kinghaven d. St. Albans Grandee V. Hallie
PORTER, JOHN D., DOUBLE J FARM, BUDA
Double J Judith 5-3 252-2X 6365 286
s. Cedarcroft Captain d. North's Fashion-Royal June
SCHUMANN, W. L., MR. & MRS., BLUEBONNET HILL GUERNSEY FARM, SCHULENBURG
Atlantic Farm Betty Lou 7-4 305-2X 6607 311
s. Dinsmore Hijinks d. Maple Poppy
Pioneer Elizabeth Kenedy Lady 4-11 305-2X 9426 516
s. Walker Farms Pioneer d. Diamond D. Queen Elizabeth
Brazos C C Primrose 3-0 305-2X 7550 348
s. Douglaston Coranado Challenger d. Forges Lady Promise
TEXAS TECNOLOGICAL COLLEGE, LUBBOCK
Meadow Lodge Mo Baby 5-7 305-2X 7897 391
s. Meadow Lodge Moonlight d. Meadow Lodge Queen R. Baby
Tech Beauty Alice 3-2 242-2X 2441 125
s. Mulhocaway Beauty Heartsease d. Repelmar H. I. Topsy

UTAH

DAINES, C. J. & DWYTH M., CACHE MEADOWS FARM, LOGAN
Cache Meadow C Opal 2-1 305-2X 6620 357
s. Fairlawn K. Courageous d. Opal of Fir-Ald Farm
DAINES, O. S., SANLYNN FARM, CORINNE
Sanlynn Prisca 2-7 305-2X 6903 341
s. Hominy Hill Educator d. Sanlynn Pixie
Sanlynn Laurie 3-6 305-2X 8707 439
s. Bonnibell Delightful Dictator d. Theo-Vale Royal Laura
Sanlynn Clover 3-4 305-2X 8058 363
s. Bonnibell Delightful Dictator d. Sanlynn Carmen

VERMONT

ALLEN, RAY R., ALLENHOLM FARM, SOUTH HERO
Allenholm Select Brier 2-10 305-2X 6928 350
s. County Squire's Select d. Allenholm Thistle
BERRY, RUTH & HARTLEY, HIGH HOLLOW FARMS, LANDGROVE
Ruleewen T Prink 4-8 237-2X 5494 301
s. Two Brooks Tinker d. Ruleewen Martha's Princess
CLEVELAND, REGINALD M. & CHARLES G., REXDEN FARM, RANDOLPH CENTER
Floben S Reva 4-9 305-2X 7480 435
s. Rexden Squire d. Floben J. Roselle
COLE, PHILIP G. & HERRICK, ALLAN, STARLAKE FARM, NORWICH
Woodacres Queen Mirth 9-6 293-2X 8729 395
s. McDonald Farms Steadfast King d. Woodacres R. Mirth
Brian Boru Royal Petunia 6-4 215-2X 8345 387
s. Woodacres Royal Prince d. Brian Boru King's Petunia
Stronghold Loyal Fawness 6-2 267-2X 8026 405
s. Gayhead's H. I. Loyal d. Stronghold C. Fawnella
Willowbys Radiants Donna 5-1 223-2X 5975 315
s. Fairlawn Actor's Radiant d. Rycklaver Golden Donna
Bella Lee of Golfside 3-8 237-2X 6263 280
s. Wethersfield MacArthur d. Bella of Golfside
Elm Crest Victors Paulette 2-11 295-2X 5925 386
s. Northern Victor d. Elm Crest Farm's Paulette
Green Meads Countess Flora 3-9 230-2X 5786 254
s. Langwater Halley d. Green Meads Country Florence
Forges Darius Colleen 2-5 293-2X 5628 293
s. Garnet's Darius d. Forges Colleen
Flying Horse Roses Quenella 2-4 271-2X 6122 316
s. Flying Horse Rose's Promise d. Flying Horse M's Quenella
JANEWAY, E. G., MIDDLETOWN FARM, SOUTH LONDONDERRY
Ken Vera 6-8 305-2X 9162 388
s. Howland Nobleman d. Ken Viv
Middletown Vertas Connie 6-11 305-2X 11916 631
s. Mainstone Premier's Prince d. Verta of Perley Farm
Forges Priscilla of Westlands 5-0 305-2X 8409 353
s. High Hill Forger d. Patience Lincoln of Westlands
Middletown C Sheila 4-9 268-2X 9155 443
s. Larches Caesar d. Coronation Majestic's Penny
North Farm Chief Barbara 4-2 299-2X 8415 371
s. Moreau Farms Noble Chief d. North Farm Achilles Beauty
Bliss Farm R Caroline 3-2 298-2X 7528 412
s. Bliss Farm B. Reformer d. Bliss Farm Q. Dixie
Middletown C Claribel 3-6 305-2X 8059 354
s. Larches Caesar d. Ken Clara
Middletown L Cynthia 2-8 305-2X 7998 377
s. Firremda's Lincoln d. Middletown C. Carley
LAWRENCE, B. L., WHALLEY'S POINT FARM, CHARLOTTE
Whalleys Ember 4-2 199-2X 4938 226
s. Chedco Caroler d. Whalley's Ardent
Whalleys Ardor 3-2 192-2X 4844 217
s. Two Brooks Norseman d. Whalley's Ardent
LUST, VALTIN H., MR. & MRS., VALLEMAR FARMS, BRISTOL
Carmine Clarice Storrs 8-3 365-2X 13755 701
s. McDonald Farms Jeweler d. Clarice Coral Storrs
Paxon Hollow Huggets Lovelorn 4-10 345-2X 10119 519
s. McDonald Farms Pre Nugget d. Driftwood's Queen Lovelorn
Vallemar Nuggets Patricia 2-4 305-2X 7161 354
s. McDonald Farms Pre Nugget d. Ivadale's Christine's Patricia
McCULLOUGH, H. P., HALL FARM, NORTH BENNINGTON
Glastenbury Peerless Lee 6-8 305-2X 9867 527
s. Peerless Shine of Applecot d. Red Fox Reliance's Lee
Forsgate Stimulus Eleaneo 3-9 251-2X 6160 287
s. Caumsett Stimulus d. Ideal's Dairy Boy's Eleneo
Glastenbury Tinkers Hope 3-3 223-2X 6117 260
s. Ryanstone's K. Tinker d. Glastenbury Showman's Hester
Dunwalke Favors Prima Donna 3-3 265-2X 6635 292
s. Dunwalke Beauty's Favor d. Spring Run Noble's Primrose
Green Meads Countess Rosalie 3-1 286-2X 7672 387
s. Langwater Halley d. Green Meads Country Rose
MOODY, A. R. & SONS, FAIR FIELD FARM, JACKSONVILLE
Fair Field M C Fanny Farmer 4-10 305-2X 9788 443
s. Fair Field Midnight C. d. Fair Field Midnight S. Ceres
PERRY, RALPH H., MAPLEWOOD FARM, IRA
Maplewood Pharaohs Donna 5-1 300-2X 7454 355
s. Fra-Mar Pharaoh d. Maplewood Mont Delores
Maplewood M Mona 4-8 289-2X 7050 285
s. Maplewood Helena's Major d. Maplewood Mont Molly
Ideals Superiors Pride 4-9 279-2X 8095 426
s. Ideal's Superior d. Glen Oak's Pride
Maplewood Royal Arlene 2-3 305-2X 7057 331
s. Great Elm His Royalist d. Maplewood Katherine Alice
Maplewood Royal Dorthea 2-3 305-2X 5952 269
s. Great Elm His Royalist d. Maplewood Mont Dairymaid
Big Meadow Nebos Florence 2-10 305-2X 8334 404
s. Mainstone Nebo's Masterpiece d. Big Meadow Flora
SMART, S. BRUCE, BROMLEY FARM, PERU
Bromley Marauders Twinkle 2-6 305-2X 6355 301
s. Howland Select's Marauder d. Housatonic Farms' Twilight
VERMONT AGRICULTURAL EXPERIMENT STATION, UNIVERSITY FARM, BURLINGTON
U V M Catamount Ruby 2-5 365-2X 9487 439
s. Langwater Onward's Catamount d. U. F. M. Bandmaster Ruby
YATES, S. S., SADDLEBACK FARM, DORSET
Saddleback F Darlene 5-7 305-2X 8827 447
s. Howland Master's Fiddler d. Saddleback Daisy
Saddleback C Bessie 4-4 281-2X 7262 334
s. Flying Horse Amy's Colonel d. Saddleback Bonnie
Quanqual Leos Ozma 4-11 305-2X 7747 355
s. Quanqual Levera's Orion d. Quanqual Orzoe
Stronghold Penalope Pam 3-3 293-2X 7406 347
s. Deep Lake Noble John d. Stronghold Gay Pamala
Saddleback C Blanch 2-8 305-2X 5479 303
s. Flying Horse Amy's Colonel d. Saddleback Bountiful
Saddleback C Inka 2-7 285-2X 7324 364
s. Flying Horse Amy's Colonel d. Saddleback Irene
Saddleback C Georgette 2-6 291-2X 7698 395
s. Flying Horse Amy's Colonel d. S. S. A. Grace

Give Your Friends The Guernsey Breeders' Journal As A Christmas Gift

NOW'S the time to LOOK AHEAD!

YES, now, **right now,** is the time to **look ahead** to 1958! Why? Well, right now we're making up next year's classification schedule, and right now's the time to make sure your herd is on the list !

We don't think we have to convince you of the value of the classification program. We've used this space now for several years, filling it with statistics showing the program's value, quotations from breeders proving the point.

So, why not fill out the coupon below and return it to us. We'll rush you an official herd entry blank and complete details on the Guernsey type classification program.

Don't delay, mail that coupon today !

THE AMERICAN GUERNSEY CATTLE CLUB
PETERBOROUGH, N. H.

FILL OUT — MAIL TO:

The American Guernsey Cattle Club
Peterborough, N. H.

Yes, I'd like an official entry blank and complete details on your type classification program.

Name .....

Farm .....

Address .....

.....

WHAT THE COWS ARE DOING
ON ADVANCED REGISTER TEST

SPECIAL NOTE: The Sires and Dams are shown for each cow with the first published credit for each record. Decimals and the months' per cent of butterfat are omitted. When more than one month's credit is computed at the same time only the last month's credit will appear with cumulative totals. These credits are subject to verification and correction.

EXPLANATION OF SYMBOLS

¶ before a cow's name indicates three-times-a-day milking.

\# before a cow's age indicates completed record when less than 305 or 365 days.

No symbol appears before the cow's name if milked twice daily.

The credits of cows in a herd owned by individuals other than the herd owner are published with the herd owners credits. It is impossible to publish them separately.

OWNER AND RECORD	Age	Days	Mo.	Credit For Month Milk	Credit For Month Fat	Total Credit Milk	Total Credit Fat
ALGER, JOHN H., SPRING BROOK FARM, BROADWAY, VA.							
Henrietta Pre Honeydew of S B	2-10	260	Jul	717	35	6936	357
Peggys Hi Pert of S B	2-5	305	Jul	399	19	7247	355
Ermas High Elinor of S B	2-4	231	Jul	782	33	6521	263
Prospects High Pansy of S B	2-11	305	May	400	23	7426	372
Heiress Pre Honora of S B	2-4	365	Apr	488	27	10022	526
BOMBERGER, HOWARD B., MEADOW WOOD DAIRIES, LEBANON, PA.							
¶Badgers Rebecca of M W	8-9	266	Aug	871	39	10703	494
¶Lynns Vivian of M W	5-7	233	Aug	1155	63	11009	558
¶Princes Rose Girl of M W	4-7	365	Sep	163	9	9758	545
¶Dunwalke B V Gypsy	4-10	53	Aug	1205	57	2098	98
s. Coldspring's Beauty's Valor		d. Franchester King's Jane					
¶Donshi Pearl	4-5	177	Aug	1098	50	7756	341
¶Financier Jewel of Meadow Wood	3-4	205	Aug	904	37	7259	299
¶Florham M Karen	2-7	274	Aug	781	43	8479	455
¶Meadow Wood F Rita	2-10	171	Aug	938	37	6857	269
¶Meadow Wood F Bonnie	2-6	285	Aug	531	31	7514	412
¶Meadow Wood F Fad	2-4	305	Aug	548	27	8370	424
¶Wilgorlan Farms Moonlight	2-6	107	Aug	1000	45	3951	175
¶Meadow Wood L Jolly	2-6	196	Aug	638	33	5043	237
¶Meadow Wood F Margie	2-5	149	Aug	700	35	4219	196
¶Meadow Wood Financiers E Vera	2-4	118	Aug	939	43	3983	179
¶Llan Fair Designer Beth	2-5	78	Aug	1063	44	2666	114
s. Coldspring's B. R. Designer		d. Llan Fair Count's Beth					
¶Meadow Wood Financier Jonquil	2-4	114	Aug	999	40	4099	156
CHATHAM, THURMOND, ESTATE, KLONDIKE FARM, ELKIN, N. C.							
¶Klondike Raiders Madge	8-0	295	Aug	1316	53	14152	603
¶Coldsprings B R Idealia	6-1	192	Aug	1034	43	7181	306
¶Klondike Raiders Mollie	6-7	37	Aug	1415	49	1635	57
s. Klondike Holliraider		d. Klondike Mollie					
¶Klondike Raiders Artist	5-3	365	Aug	904	45	15431	773
¶Klondike Premost Actress	5-5	313	Aug	1112	54	13867	681
¶Gippy Conrad Carrie	4-11	296	Aug	976	40	11761	510
¶Klondike Raiders Hilda	4-9	365	Aug	641	37	15302	705
¶Klondike Ferns Margery	4-7	209	Aug	1269	55	10352	449
¶Klondike Ray Phoebe	4-5	110	Aug	1355	62	5322	216
s. Klondike Raymost		d. Klondike Phoebe					
¶Klondike Ray Janie	4-2	186	Aug	1075	53	7483	350
¶Klondike Raiders Dione	4-2	168	Aug	1404	66	8397	400
¶Tarbell Gallant Dalenda	4-0	247	Aug	1146	44	11164	454
¶Zimalcrest Mahomets Rosette	4-1	148	Aug	1367	62	7020	313
¶Klondike Premost Marzella	3-3	272	Aug	782	38	8047	402
¶Klondike Raiders Laureen	3-4	177	Aug	925	42	5852	265
¶Klondike Raiders Actress	3-5	82	Aug	1289	49	3466	139
s. Klondike Holliraider		d. Klondike Premost Actress					
¶Klondike Raiders Jewell	2-10	289	Aug	709	36	8101	398
¶Klondike Premost May Rose	2-9	280	Aug	1034	50	9488	486
¶Klondike Premost Rhodora	2-8	313	Aug	632	36	7621	416
¶Klondike Edictors Hilda	2-4	365	Aug	364	17	11123	492
¶Klondike Counts Jody	2-3	365	Aug	531	31	7975	460
¶Klondike Raiders Nymph	2-5	274	Aug	967	45	9660	450
¶Klondike Counts Doretta	2-1	358	Aug	549	24	8720	432
¶Klondike Raiders Huntress	2-4	258	Aug	863	41	8540	426
¶Klondike Counts Marvena	2-5	239	Aug	864	38	7340	326
¶Klondike Ferns Gracious	2-2	314	Aug	685	35	8373	422
¶Klondike Actors Carol	2-3	365	Aug	686	35	9682	474
¶Klondike Raiders Leah	2-1	342	Aug	909	50	11628	573
¶Klondike Raiders Coquette	2-2	304	Aug	707	41	8438	437
¶Klondike Raiders Hildora	2-1	309	Aug	741	38	9090	429
¶Klondike Ray Modesty	2-5	169	Aug	1015	51	5962	265
¶Klondike Phils Mollie	2-4	169	Aug	906	46	5290	256
¶Klondike Phils Gail	2-1	248	Aug	793	40	7203	341
¶Klondike Ferns Romance	2-1	249	Aug	1076	54	9030	438
¶Klondike Raiders Pearla	2-1	236	Aug	765	39	7831	375
¶Klondike Phils Queen	2-1	234	Aug	713	35	6233	287
¶Klondike Phils Evaborg	2-1	220	Aug	583	30	4539	240
¶Klondike Phils Stardust	2-1	205	Aug	831	42	6306	304
¶Klondike Edictors Eva	2-3	137	Aug	939	45	4607	205
s. Klondike Premost Edictor		d. Klondike Pre-Star					
¶Klondike Ferns Pattie	2-2	131	Aug	975	51	4372	217
s. Klondike Fernmost		d. Wardhaven Foremost R Pattie					
¶Klondike Raiders Rosie	2-1	159	Aug	823	44	4712	228
¶Klondike Ray Judith	2-2	28	Aug	924	34	924	34
s. Klondike Raymost		d. Klondike Premost Judith					
¶Klondike Ferns Irene	2-2	29	Aug	1088	45	1088	45
s. Klondike Fernmost		d. Klondike Premost Irene					
¶Klondike Premost Hallie	2-5	365	Jul	292	15	10009	514
¶Klondike Ideals Roberta	2-4	365	Jul	136	7	9650	501
¶Klondike Steads Floretta	4-9	365	Jun	797	44	11844	626
¶Klondike Raiders Nan	3-4	365	Jun	350	21	11369	555
¶Klondike Raiders Wanda	2-7	365	Jun	504	27	9372	462
CLEMENTE, ANTHONY, MANNINGTON CREEK FARMS, SALEM, N. J.							
Mannington Creek Janice	7-7	92	Jul	1441	61	4548	198
s. Mannington Creek Fenwick		d. Mannington Creek Jennie					
Mannington Creek Trixie	6-9	71	Jul	1302	58	3224	140
s. Langvalley Patriarch		d. Mannington Creek Theresa					
Mannington Creek Alyssum	5-6	305	Jul	74	4	7205	370
Mannington Creek Lucy	5-9	162	Jul	1128	55	6807	327
Mannington Creek Gentle	5-7	155	Jul	997	47	6104	276
Mannington Creek Margo	5-5	31	Jul	1445	73	1445	73
s. Wilgorlan Farms Predominator		d. Mannington Creek Melba					
Mannington Creek Lenda	4-10	153	Jul	1288	59	7156	309
Mannington Creek Mira	4-3	92	Jul	1249	51	4203	175
s. Wilgorlan Farms Predominator		d. Mannington Creek Mist					
Mannington Creek Carolina	3-7	141	Jul	939	46	5016	234
s. Wilgorlan Farms Predominator		d. Mannington Creek Cassie					
Mannington Creek Gay Lass	3-3	168	Jul	970	49	6112	298
Mannington Creek Hester	3-0	238	Jul	764	39	7071	342
Mannington Creek Inez	2-8	122	Jul	1115	51	4495	218
s. Valleyrun Valencian		d. Mannington Creek Irene					
Mannington Creek Lilybet	1-11	305	Jun	550	33	6915	387
Mannington Creek Vibby	2-6	114	Jul	941	45	3749	169
s. Langvalley Levity Thorp		d. Mannington Creek Velvet					
Mannington Creek Aster	8-2	98	Jun	1307	54	4342	201
Mannington Creek Maple	2-9	305	May	21	1	7648	406
COSKERY, EUGENE C., JR., THE COSKERY GUERNSEY FARMS, CENTER VALLEY, PA.							
Coskerys Faith	9-2	94	Aug	1673	73	5331	263
s. Valleywood Victor		d. Dimple Lass					
Coskerys Fairy	7-11	305	Aug	325	14	6811	293
Coskerys Geneva	7-8	265	Aug	690	33	8637	450
Coskerys Hattie	7-1	181	Aug	1205	56	8717	445
Coskerys Harp	7-0	125	Aug	1166	58	5456	272
Coskerys Hornpipe	6-6	202	Aug	1346	64	9783	465
Coskerys Highnote	6-11	46	Aug	1741	73	2544	106
s. Flying Horse Bandleader		d. Coskery's Emerald					
Coskerys Harbor	6-0	236	Aug	946	35	8763	360
Coskerys Harpsichord	5-10	273	Aug	949	46	9686	486
Coskerys Irma	5-11	219	Aug	874	37	8438	387
Coskerys Ideal	5-8	297	Aug	262	12	7960	399
Coskerys Isabel	5-8	138	Aug	1222	51	6328	299
Coskerys Incentive	4-8	360	Aug	443	19	9603	453
Coskerys Jem	4-6	303	Aug	535	26	8654	442
Coskerys Jake	4-9	211	Aug	936	43	8018	363
Coskerys Jay	4-5	305	Aug	183	7	8254	349
Coskerys July	4-6	212	Aug	998	47	8177	387
Coskerys Jello	4-5	196	Aug	789	32	7212	296
Coskerys Kate	3-6	284	Aug	597	26	8648	403
Coskerys Karen	3-7	273	Aug	648	30	8218	379
Coskerys Kay	3-8	191	Aug	983	42	8888	408
Coskerys Kitty	3-5	260	Aug	639	28	8223	360
Coskerys Kathleen	#3-6	198	Aug	52	2	5786	247
Coskerys Karla	3-4	256	Aug	510	26	6689	347
Coskerys Kim	3-6	171	Aug	1326	57	8772	367
Coskerys Katrinka	3-6	172	Aug	1053	50	7393	362
Coskerys Krista	3-5	164	Aug	1017	45	6803	284
Coskerys Lois	3-3	101	Aug	1208	49	4493	187
s. Coldspring's B. R. Designer		d. Coskery's Highnote					
Coskerys Lovely	2-2	365	Aug	156	8	9126	477
Coskerys Lynn	2-2	305	Aug	354	19	7638	383
Coskerys Lucille	2-2	305	Aug	288	14	7306	360
Coskerys Levity	2-1	292	Aug	831	34	10098	424
Coskerys Luxury	2-0	237	Aug	838	36	8529	342
Coskerys Margaret	2-3	90	Aug	954	38	2930	121
s. Mordele Farms Hale		d. Coskery's Highnote					
Coskerys Jewel	4-4	365	Jul	15		9346	479
Coskerys Kerry	2-11	365	Jul	465	27	9961	547
Coskerys Lily	2-2	297	Jul	315	20	5690	277
Coskerys Louella	2-1	305	Jul	488	23	8006	346
Coskerys Linda	2-1	305	Jun	218	12	5636	308

DOTY, W. B., BUTTERTON GUERNSEY FARM, RIO LINDA, CALIF.

Butterton Supremes Beckey	4-4	51	Jul	1266	54	2131	91
s. Butterton Holliston Supreme		d. Western Glow Royal Blanche					
Butterton Supremes Fuschia	3-4	365	Jul	352	18	12924	626
Butterton Dukes Victoria	2-10	356	Jul	905	52	11470	604
Butterton Dukes Vivian	2-10	305	Jun	170	10	7208	347
Butterton Dukes Leah	2-8	365	Jul	149	10	7630	447
Butterton Dukes Yubet	2-7	365	Jul	449	23	13087	598
Butterton Dukes Georgie	3-5	61	Jul	1405	54	2867	120
s. Western Glow C. F. Duke		d. Butterton Marymost Geanette					
Butterton Dukes Lady	2-6	254	Jul	896	43	8232	364
Butterton Supremes Segrid	2-6	255	Jul	817	45	8069	423
Butterton Dukes Theda	2-3	305	Jul	500	31	7803	414
Butterton Supremes Aldarra	2-0	206	Jul	716	37	5611	258
Butterton Supremes Joy	2-4	80	Jul	1187	52	3100	136
s. Butterton Holliston Supreme		d. Golden Butte Mar Josie					
Butterton Royals Jennie	2-3	234	Jul	698	36	6344	313
Butterton Royals Floss	2-2	122	Jul	1124	49	4888	215
s. Western Glow Maryann's Royal		d. Butterton Master's Fatima					
Butterton Royals Delight	2-2	162	Jul	652	36	4233	217
Butterton Marymost Veronica	5-2	305	Jun	85	4	9275	441
Butterton Dukes Leola	2-4	264	Jun	558	30	6445	313
Butterton Dukes Yavet	2-8	305	May	181	9	8810	400
Butterton Dukes Joanne	2-4	365	May	761	38	11346	548

DUBLE, WILLIAM, COOL RUN FARM, WOODSTOWN, N. J.

Cool Run Bruces Constance	5-5	43	Jul	1326	55	1846	77
s. Wey Acres Bruce's Elton		d. Cool Run's Commando's Countess					
Cool Run Dukes Sandy	4-4	148	Jul	685	32	4626	213
Cool Run Dukes Beth	4-2	164	Jul	1004	44	6570	296
Cool Run Princes Bonnie	4-1	111	Jul	1146	53	4979	238
s. Cool Run's Levity Prince		d. Gabriel's Bonnellassie					
Cool Run Dukes Emily	3-4	67	Jul	1110	53	2508	120
s. Quinton Maxim's Duke		d. Wey Acres Levity Emelia					

FLORIDA AGRICULTURAL EXPERIMENT STATION, GAINESVILLE, FLA.

Florida Fay Posey	3-2	268	Aug	445	27	6831	311
Florida Fay Pansy	2-1	299	Aug	368	16	5938	267
Florida Romulus Bonny	2-3	221	Aug	944	44	8089	333
Dinsmore Albert Jacienta	2-9	24	Aug	671	30	671	30
s. Dinsmore Master Albert		d. Dinsmore Mayroyal Jane					
Florida Romulus Dahlia	2-3	132	Aug	901	44	3689	181
Florida Fay Danice	2-1	305	Jul	439	20	7994	379

GAYLORD, E. K., GAYLORD GUERNSEY FARMS, OKLAHOMA CITY, OKLA.

¶Gaylords K M Twilight	8-3	282	Aug	1218	53	14108	622
¶Gaylords K M Tranquil	8-2	175	Aug	1476	64	10045	450
¶Gaylord Moonlights Paula	7-2	353	Aug	498	20	8800	379
¶Gaylords Moonlights Twinkie	4-2	365	Aug	723	38	11655	587
¶Gaylords K M Hildagarde	4-5	212	Aug	898	43	7253	335
¶Gaylord Avengers Ione	3-11	201	Aug	730	32	6508	322
¶Gaylord Forecasts Felice	3-4	359	Aug	836	38	9546	429
¶Gaylords K M Fiesta	3-3	359	Aug	665	33	10377	510
¶Gaylords Duchess Lilith	3-10	96	Aug	1164	53	4005	179
s. Gaylord Husky's Iron Duke		d. Gaylord Levity's Lorraine					
¶Gaylord Freedoms Eugenia	3-8	190	Aug	1040	56	7930	412
¶Gaylords K M Finest	3-10	88	Aug	1186	53	3593	161
s. Gaylord's Kingmead		d. Gaylord's Florette					
¶Gaylords Duchess Elizabeth	3-3	276	Aug	660	34	9453	483
¶Gaylord Traditions Topsy	3-5	158	Aug	1198	57	6976	324
¶Gaylord K M Playmate	2-9	221	Aug	1030	42	8658	384
¶Gaylords Duchess Leslie	2-11	88	Aug	901	46	3139	141
s. Gaylord Husky's Iron Duke		d. Gaylord's Famous Leota					
¶Gaylords K M Christine	2-8	365	Jul	532	27	10119	484

GHERE & CUBBIN, CUBBIN ACRES, BUTLER, MO.

Repelmar L Beauty	10-0	265	Jul	911	42	9129	432
Lake Cliff Actors Spot	6-7	365	Jun	688	35	11737	614
Levis Acta L Vanity	5-7	196	Jul	1066	54	7970	422
Kramer Farms K Coak	5-4	37	Jul	1585	76	1877	90
s. McDonald Farms King Edward		d. Kramer Farms Carman					
Sequels Superb Betty	4-2	348	Jul	1010	46	13606	631
Cubbins Acta Grand Beaut	3-10	198	Jul	871	45	6978	382
Cubbins Whittiers Lou	3-3	272	Jul	901	42	11385	519
Cubbins Glamour Lulu Bell	2-10	39	Jul	1205	45	1495	56
s. St. Albans Glamour Actor		d. Ideal's Prediction's Lulu					
Repelmar P Mary Ellen	1-9	278	Jul	688	42	7071	380
Cubbins Phils Beauty Spot	2-9	143	Jul	1061	45	5443	233
Bettsella Buttercup	3-4	258	Jul	703	34	7944	385
Kramer Farms K Coak	4-4	305	Apr	348	21	8171	435

HILL, H. ISAAC & RICHARDS, JACK A., LOMOND VIEW GUERNSEY FARM, NORTH OGDEN, UTAH.

London F Bella	8-1	151	Apr	703	37	4085	204
s. London Fay's Ferdinand		d. London King's Belva					
Snow Summit Normette	7-0	106	Apr	1408	66	5530	260
Loyals Lilley	6-4	208	Apr	927	39	7416	317
Hobby Acres Elaine	5-5	208	Apr	899	40	6954	326
London Don Lillian	4-2	178	Apr	1076	49	7292	342
Valors Lorna Dee	3-0	157	Apr	917	42	5822	271
Mari Mac Valors Ila	2-11	135	Apr	1062	48	5058	232
Mari Mac Valors Velda	2-4	129	Apr	612	28	3293	151
Mira Loma Farm Daisy	2-10	107	Apr	988	45	3834	180
Cleos Barneys Ann	5-10	133	Apr	861	42	4427	227
s. Sanlynn Magnate		d. Enid's Cleo					

HOMINY HILL FARMS DIVISION, PLEASANT FARMS DAIRY, INCORPORATED, FREEHOLD, N. J.

Coronation Majestic Nita	9-11	365	Jul	179	9	13706	687
Hominy Hill Althea	9-10	207	Jul	1043	45	9743	417
Hominy Hill Rosamond	10-0	111	Jul	1565	75	6719	341
Fairlawn Performers Dairygirl	8-3	305	Jun	135	9	10103	603
Hominy Hill Wild Rose	8-7	168	Jul	1193	62	7904	401
Hominy Hill Twilight	8-4	210	Jul	1103	58	9469	505
Hominy Hill Lady	8-3	197	Jul	1054	57	8415	452
Coronation Majestics Hazel	8-6	218	Jul	1155	55	9691	447
Hominy Hill Kings Desire	8-5	51	Jul	1800	70	2882	127
s. Riegeldale Coronation King		d. Pine Manor King's Desire					
Osborne Hill Barons Theda	7-5	305	Jun	342	17	11348	563
Hominy Hill Kings Winsome	8-2	85	Jul	1658	72	4841	254
s. Coronation King of Pine Manor		d. Coronation Winsome					
Hominy Hill Kings Priscilla	7-11	128	Jul	1222	70	5606	326
Flying Horse Phils Flute	7-6	292	Jul	981	45	12823	631
Hominy Hill Lois	7-0	365	Jul	769	41	13355	700
¶Hominy Hill Beryl	7-2	229	Jul	1668	88	13337	693
Hominy Hill Lucy	7-0	273	Jul	719	37	10309	606
Hominy Hill Maxine	6-6	365	Jun	377	22	13444	727
Lynbrook Royal Annual	7-4	61	Jul	1656	76	3313	155
s. Lynbrook Prince Royal		d. Lynbrook Anna					
Llan Fair Counts Julia	7-4	76	Jul	1384	59	3565	170
s. Coldspring's Beauty's Count		d. Foremost Royal's Julietta					
Hominy Hill Princes Jean	7-1	33	Jul	1143	49	1216	52
s. Hominy Hill Coronation Prince		d. Hominy Hill Gean					
Hominy Hill Majestics Luella	6-2	321	Jul	783	45	10400	655
Hominy Hill Susan	6-6	129	Jul	1367	64	6341	312
Hominy Hill Kings Pollyanna	6-1	273	Jul	968	50	11110	598
Hominy Hill Kings Lulu	6-3	133	Jul	1087	64	5731	324
Hominy Hill Honoria	6-0	168	Jul	1425	68	9466	452
Hominy Hill Princes Althea	5-4	305	Jun	92	5	9727	500
¶Hominy Hill Princes Sunny	5-6	139	Jul	1786	85	8940	492
¶Hominy Hill Princes Hope	5-6	117	Jul	1548	72	6326	313
Hominy Hill R Wendy	5-2	221	Jul	1215	62	11384	556
Fairlawn K Dairylass	5-7	146	Jul	1114	61	6446	352
Woodacres Statesman Bonny	5-4	173	Jul	1082	57	7652	417
Hominy Hill R Honeycomb	5-0	131	Jul	1306	78	6773	409
Flying Horse Generals Betsy	4-11	151	Jul	1476	66	8714	469
Hominy Hill Majestic Pearl	4-9	167	Jul	1088	59	7588	423
Hominy Hill Champion Faith	4-10	77	Jul	1813	79	4574	214
s. Hominy Hill Champion		d. Hominy Hill Faith					
Hominy Hill Champion Dee	3-9	365	Jun	65	3	15636	768
Hominy Hill R K Harp	4-7	48	Jul	1581	80	2396	127
s. Hominy Hill Rose King		d. Hominy Hill Harp					
Fairlawn K Mermaid	3-8	305	Jul	289	17	10112	527
Hominy Hill Champ Windflower	3-9	197	Jul	1146	58	8395	421
Hominy Hill R K Patricia	3-10	153	Jul	1371	68	8520	431
Hominy Hill Princess Alta	3-11	119	Jul	1388	54	6264	279
Hominy Hill Majestic Poppy	4-1	70	Jul	1159	66	2774	148
s. Coronation Melba's Majestic		d. Hominy Hill Prudence					
¶Hominy Hill Princess Verna	3-9	211	Jul	1308	65	10937	564
¶Hominy Hill R K Lucille	3-7	197	Jul	1007	51	8143	410
Hominy Hill R K Sue	3-8	159	Jul	1062	47	6750	319
Hominy Hill Majestic Moonbeam	3-8	167	Jul	1087	63	7496	412
Hominy Hill Majestic Rosebud	3-9	120	Jul	1270	59	5911	297
Hominy Hill Garnet	3-9	67	Jul	1322	68	3068	152
s. Hominy Hill Champion		d. Hominy Hill Gean					
Edgefield Farms M Muse	3-7	122	Jul	1139	54	5752	299
¶Hominy Hill Musical Adeline	2-4	365	Jun	140	6	12563	574
Hominy Hill Princess Berrie	3-4	113	Jul	856	42	3831	198
¶Hominy Hill Musical Leda	2-7	258	Jul	1015	55	9164	470
¶Hominy Hill Champion Fern	2-3	365	Jul	557	28	15321	733
¶Hominy Hill R K Estelle	3-0	119	Jul	1148	66	5225	260
¶Hominy Hill Majestic Wista	2-5	278	Jul	1084	59	10750	590
¶Hominy Hill R K Shelia	2-3	304	Jul	1050	56	11716	646
¶Hominy Hill R K Ingrid	2-3	215	Jul	1025	52	7719	382
¶Fairlawn Hornets Janette	2-6	107	Jul	1312	64	4704	214
s. Fairlawn Actress' Hornet		d. Fairlawn H. Coquet					
¶Hominy Hill Princess Arlene	2-3	160	Jul	1053	54	5728	295
¶Hominy Hill R K Fayette	2-4	148	Jul	1041	56	5796	291
¶Hominy Hill Princess Honette	2-6	88	Jul	1133	53	3378	157
s. Hominy Hill Coronation Prince		d. Runnymede Honey-moon					
¶Hominy Hill Champion Moonstone	2-3	85	Jul	1327	61	3713	173
s. Hominy Hill Champion		d. Hominy Hill R. Moonlight					
¶Hominy Hill R K Hilda	2-3	47	Jul	1486	77	2149	110
s. Hominy Hill Rose King		d. Coronation Harriet					
¶Hominy Hill R K Winsome	2-2	131	Jul	1115	60	5159	265
s. Hominy Hill Rose King		d. Coronation Winsome					
Hominy Hill Champion Dee	4-11	21	Jul	1098	49	1098	49
s. Hominy Hill Champion		d. Pine Manor King's Desire					
Hominy Hill Majestic Ella	4-8	365	May	801	47	14083	752
Hominy Hill R Lucy	4-2	365	May	387	25	13739	780
¶Hominy Hill Musical Wene	2-4	365	May	816	41	13589	671

JACOBS, ROY E., "DUTCH MILL", SPARTA, WIS.

Dutch Mill Butterfinger Vicki	3-1	305	Sep	37	1	10803	473
Royhillvue Vanilla	5-3	305	Jul	46	2	10024	519
Imperial Leona of Monroe	#1-11	262	Jun	488	31	4891	280

JENNER, HENRY & SON, VERMILION GROVE FARM, RIDGE FARM, ILL.

Vermilion Prides Jewel	4-4	255	Jul	651	39	8200	455
Vermilion Heirs Punta	2-5	305	May	212	9	8264	389
Vermilion Heirs Norma	3-4	305	May	388	22	9159	472
Vermilion Heirs Gardenia	2-7	304	Jul	732	35	8567	401
Vermilion Senators Aline	2-10	194	Jul	750	35	5646	256
Vermilion Heirs Faith	2-10	209	Jul	944	41	7732	356
Vermilion Heirs Bell	2-11	268	Jul	983	48	8652	391
Vermilion Senators Carolyn	2-11	323	Jul	974	54	11317	603
Vermilion H Nora	2-0	194	Jul	777	41	5530	275
Vermilion Supreme Perk	2-10	61	Jul	1229	55	2354	105
s. Vermilion Supreme Crescent		d. Chesterluck Levity Perk					
Vermilion Supreme Aline	2-0	31	Jul	1059	48	1059	48
s. Vermilion Supreme's Levity		d. Vermilion Aline					

JONES, PAUL M. & SON, MOUNT EPHRAIM FARMS, SNOW HILL, MD.

Cosquays Supreme Orchid	10-3	199	Jul	1158	52	9197	435
Haldanes Val Jean of Cosquay	9-4	151	Jul	1194	62	7523	361
s. McDonald Farms Haldane		d. Cosquay's Val Jean					
Cosquays Country Bloom	8-7	117	Jul	1189	51	5137	244
s. Coldspring's Romulus Comet		d. Haldane's Orchid of Cosquay					
Cosquays Country Love	8-8	31	Jul	1242	44	1242	44
s. Coldspring's Romulus Comet		d. Cosquay's Supreme Love					
Locust Grove I Ramona	7-3	133	Jul	1033	52	5389	273
s. Fairlawn H. Invincible		d. Strongheart's Ruth					
Cosquays Country Moonbeam	6-8	250	Jul	837	38	9699	462
Mt Ephraims Dons Philippa	6-3	178	Jul	1167	53	8261	378
Cosquays Sunshine	6-7	92	Jul	1180	62	4059	227
s. Cosquay's X. King		d. Cosquay's Supreme Mary Rose					
Cosquays Fayette	5-6	128	Jul	1185	54	6009	269
s. Blakeford Constant		d. Cosquay's Supreme Fay					
Mt Ephraim Golden Cherub	5-6	99	Jul	1673	66	5577	227
s. Blakeford Constant		d. Cosquay's Supreme Honoria					
Mt Ephraim X Mary Rose	5-2	173	Jul	708	39	5300	287
Western Glow F Miss Beauty	4-9	55	Jul	1429	61	2563	113
s. Coldspring's B.R. Forcaster		d. Western Glow Butterfat Miss					
Mt Ephraim A M Philippa	4-6	99	Jul	1141	44	4037	168
s. Mt. Ephraim's Actor's Merit		d. Larches Philippa					

Mt Ephraim A M Princess	4-7	71	Jul	1431	62	3246	135
s. Mt. Ephraim's Actor's Merit		d. Cosquay's X Princess					
Maegeo Butterfats Francine	3-11	286	Jul	777	45	9230	472
Mt Ephraims Country Spray	4-2	74	Jul	1198	53	3081	138
s. Coldspring's Romulus Comet		d. Cosquay's Foam					
Mt Ephraim Country Fragrance	#3-4	272	Jun	50	2	4612	231
Mt Ephraim A M Moonlight	3-8	133	Jul	882	44	4725	215
s. Mt. Ephraim's Actor's Merit		d. Cosquay's Country Moonbeam					
Mt Ephraim Country Valeria	#3-2	271	Aug	161	8	6010	321
Mt Ephraim Country Clarissa	3-7	103	Jul	1099	69	4495	267
s. Coldspring's Romulus Comet		d. Haldane's Clematis of Cosquay					
Mt Ephraim A M Cinda	3-5	120	Jul	1287	65	6276	303
s. Mt. Ephraim's Actor's Merit		d. Cosquay's Cleo					
Mt Ephraim A M Blossom	3-6	65	Jul	1462	68	3201	145
s. Mt. Ephraim's Actor's Merit		d. Cosquay's Country Bloom					
Mt Ephraim Country Rosetta	3-4	125	Jul	723	38	3729	174
s. Coldspring's Romulus Comet		d. Groton House Levity's Rosetta					
Mt Ephraim Country Duchess	2-4	365	May	477	23	10007	489
Mt Ephraim A M Golden Girl	2-6	305	Jun	605	33	9718	450
Mt Ephraims A M Carrie	2-7	279	Jul	849	47	9745	478
Mt Ephraims A M Cora	2-4	305	Jul	55	2	9852	452
Mt Ephraim Country Philis	2-3	353	Jul	605	35	9596	523
Mt. Ephraim Country Naomi	2-3	288	Jul	343	20	5596	297
Mt Ephraim Louella	#2-2	262	Jun	292	14	5135	256
Mt Ephraim Country Lucy	2-3	243	Jul	440	25	5056	264
Mt Ephraim D Dinah	2-6	70	Jun	948	43	2261	97
s. Coldspring's B.R. Demonstrator		d. Comet's Dianne of Cosquay					
Mt Ephraim Lorraine	2-6	92	Jul	1115	52	3652	160
s. Mt. Ephraim's Merit's Supreme		d. Mt. Ephraim Princess Love					
Coldsprings Defenders Bambi	2-6	40	Jul	1118	53	1395	66
s. Coldspring's B.R. Defender		d. Coldspring's Noble's Bellona					
McDonald Farms Miss Tolaria	3-8	250	Jul	953	56	10167	606
Mt Ephraim A M Bess	3-5	365	May	358	18	12189	621
Mt Ephraim Country Mona	2-8	305	Apr	511	25	8348	405
Mt Ephraim Country Rosetta	#2-4	300	Feb	58	2	7005	340
Mt Ephraim Country Rosebud	#3-1	84	Apr	745	36	2606	130
KIMBERLY, JOHN R., ESKDALE FARM, TRYON, N. C.							
¶Eskdale Barons Dawn	4-10	365	Jul	552	29	13344	664
¶Eskdale Kimberlys Ester	2-10	365	Jul	173	9	11690	639
¶Eskdale Kimberlys Nan	2-5	365	Aug	598	29	12605	629
Eskdale Noahs Butterball	2-3	305	Jul	69	3	5354	275
LEHMAN, PETER B., P. B. LEHMAN DAIRY, DECATUR, IND.							
Perdictions Quantity	9-8	226	Jul	746	32	7663	330
Valorouss Q Tilda	6-3	228	Jul	695	29	7398	339
Valorouss J Verity	4-0	365	Jul	222	11	7593	352
Signets O Winifred	3-6	153	Jul	772	38	4452	243
Valorouss L Annadel	2-6	297	Jul	497	26	5983	308
Levity Chums V Amelia	2-4	316	Jul	313	18	6606	323
Chums Valors J Aleabel	2-6	321	Jul	585	29	6631	343
Valorouss T Annette	2-8	217	Jul	473	21	3881	183
Signets Q Viola	#4-2	341	Apr	151	11	4939	297
LE PARMENTIER, REX O., "WETHERSFIELD", DANVERS, MASS.							
¶Wethersfield Ilo	11-1	132	Jul	1517	69	7408	329
s. Wethersfield James		d. Wethersfield Lenore					
¶Wethersfield Ecstasy	8-10	103	Jul	1154	63	5345	283
s. Wethersfield Prince Charming		d. Wethersfield Legacy					
¶Wethersfield President Lorie	7-8	197	Jul	1504	70	11880	525
¶Antietam Rose Mary	7-3	129	Jul	1629	68	7112	336
s. Langwater His Honor's Leader		d. Antietam Rose Marie					
¶Wethersfield Gardeners Enid	6-7	159	Jul	1413	74	8779	456
¶Wethersfield Victors Topaz	6-5	184	Jul	1301	67	9619	469
¶Wethersfield Lucks Mina	6-4	153	Jul	756	35	5193	237
¶Wethersfield Primrose Victoria	6-4	52	Jul	1703	85	2806	140
s. Curtiss Candy Noble Curtiss		d. Wethersfield Victoria					
¶Wethersfield Gardener Eugenia	5-11	133	Jul	1200	61	6346	305
s. Wethersfield Gardener		d. Wethersfield Eugenia					
¶Wethersfield Victors Lentini	5-11	126	Jul	1251	67	5917	303
s. Wethersfield Patrician Victor		d. Wethersfield Lentini					
¶Wethersfield P L Ecstasy	5-7	97	Jul	1272	62	4467	247
s. Wethersfield Patrician's Luck		d. Wethersfield Ecstasy					
¶Wethersfield Victors Linden	5-2	228	Jul	924	48	9443	463
¶Antietam H Jessica	5-5	185	Jul	1226	72	8702	422
¶Antietam Royal Frances Rose	5-4	126	Jul	1190	57	5788	260
s. Antietam Royalist		d. Antietam Rose Marie					
¶Antietam Royal Vivian	4-9	243	Jul	436	21	8796	430
¶Wethersfield Gardeners Ivy	4-8	175	Jul	872	48	7209	348
¶Wethersfield H Shasta	4-10	89	Jul	1167	52	3774	177
s. Fairlawn Actor's Holliston		d. Antietam Royal Shasta					
¶Wethersfield Tip Tops Edith	4-4	179	Jul	1008	58	6822	363
¶Wethersfield Victors Clove	4-3	211	Jul	1049	57	9694	484
¶Wethersfield Gardeners Wave	4-2	229	Jul	740	41	8764	434
¶Wethersfield H Sheila	4-6	106	Jul	1306	57	4854	234
s. Fairlawn Actor's Holliston		d. Antietam Sheila					
¶Wethersfield Gardeners B Girl	4-6	181	Jul	1010	60	7258	381
¶Wethersfield H Sylvia	4-4	144	Jul	1589	76	8248	394
¶Wethersfield Tip Tops Harvest	4-4	115	Jul	1159	68	4754	262
s. Langwater Tip Top		d. Langwater Harvest					
¶Wethersfield Tip Tops Gold	3-11	195	Jul	974	51	7621	364
¶Wethersfield Victors Betty	3-9	136	Jul	674	38	3735	203
¶Wethersfield Ernests Celia	3-9	121	Jul	1080	59	4804	283
s. Wethersfield Victor's Ernest		d. Antietam H. Celia					
¶Wethersfield H Legacy	3-7	165	Jul	988	56	6525	344
¶Wethersfield Gardeners Carol	3-8	108	Jul	910	48	4147	214
s. Wethersfield Gardener		d. Antietam Royal Carol					
¶Wethersfield Hollistons Lady	3-7	120	Jul	1135	52	5084	227
s. Fairlawn Actor's Holliston		d. Wethersfield Commando's Lady					
¶Wethersfield Hollis Butternut	3-7	58	Jul	1290	65	2457	126
s. Fairlawn Actor's Holliston		d. Antietam Butternut					
¶Wethersfield Tip Tops Leona	3-5	97	Jul	1167	58	4020	193
s. Langwater Tip Top		d. Wethersfield Patrician's Leona					
¶Wethersfield Tip Tops Shirley	3-2	179	Jul	1102	57	7766	410
¶Wethersfield Lucks Sunflower	2-8	122	Jul	1082	56	4677	218
s. Wethersfield Patrician's Luck		d. Antietam Royal Sunflower					
¶Wethersfield Victors Eugenia	2-6	177	Jul	921	50	6275	308
¶Wethersfield Hollistons Ivy	2-5	172	Jul	1134	61	6779	319
¶Wethersfield Lucks Amethyst	2-5	176	Jul	965	54	6459	297
¶Wethersfield Actors Legacy	2-6	116	Jul	1110	55	4512	216
s. Wethersfield Actor		d. Wethersfield Gardener's Legacy					
¶Wethersfield Actor Buttergirl	2-3	184	Jul	1087	58	7270	358
¶Wethersfield Lucks Luxurious	2-6	89	Jul	965	46	3105	152
s. Wethersfield Patrician's Luck		d. Wethersfield Luxurious					
¶Wethersfield H Susan	2-3	114	Jul	949	49	3745	184
s. Fairlawn Actor's Holliston		d. Antietam Sue					
¶Wethersfield Actors Lentini	2-6	122	Jul	1170	58	4971	238
s. Wethersfield Actor		d. Wethersfield Gardener Lentini					
¶Wethersfield Actors Elvena	2-6	42	Jul	1204	52	1578	69
s. Wethersfield Actor		d. Wethersfield Gardener's Elvena					
¶Wethersfield H Celia	4-4	110	Jul	1200	68	4820	247
s. Fairlawn Actor's Holliston		d. Antietam Celia					
LINDSTRAND, HARRY & DOROTHY McAFEE, McAFEE FARMS, BLUFFTON, IND.							
McAfee Farms Foremost Suzette	2-5	305	Aug	278	16	9580	454
McAfee Farms Babette	2-2	197	Aug	1047	46	7629	312
McAfee Farms Peppermint	2-6	82	Aug	1286	61	3377	168
s. Curtiss Candy Noble Curtiss		d. Bolendale's Rosalie Reflection					
McAfee Farms Foremost New York	2-3	116	Aug	991	50	4055	180
s. Curtiss Candy Champion Curtiss		d. McAfee Farms Foremost Patricia					
McAfee Farms Foremost Fay	2-0	127	Aug	927	45	4037	177
s. Curtiss Candy Noble Curtiss		d. Foremost Footprint 14th's Fay					
McAfee Farms Foremost Quafodil	2-4	305	Jul	616	32	10261	531
McAfee Farms Foremost Artist	2-2	305	Jul	375	22	9025	453
McAfee Farms Foremost Alice	2-3	305	May	630	37	9117	460
LISETER FARMS, NEWTOWN SQUARE, PA.							
Liseter Romulus Joyce	7-4	70	Jul	1468	64	3476	148
s. Liseter Romulus Noble		d. Liseter Flame's Jane					
Liseter Mistress Kay	5-4	71	Jul	1215	52	2891	124
s. McDonald Farms Fore Master		d. Liseter Romulus Kay					
Liseter Mistress Susan	5-4	20	Jul	891	33	891	33
s. McDonald Farms Fore Master		d. Liseter Royal Sue					
Liseter Mistress Dahlia	4-6	244	Jul	789	41	8027	373
Liseter Mistress Cream Girl	4-5	244	Jul	714	41	7896	393
Liseter Mistress Joan	4-5	244	Jul	843	40	8114	393
Liseter Mistress Cream	4-7	81	Jul	1063	57	3199	164
s. McDonald Farms Fore Master		d. Liseter Noble Cream					
Liseter Mistress Belle	4-5	71	Jul	1289	56	3133	136
s. McDonald Farms Fore Master		d. Liseter Royal Fairy Belle					
Liseter Noble Joy	5-7	240	Jul	951	46	8801	416
¶Forsgate Philosophers Nell	2-4	343	Jul	760	43	10580	552
¶Liseter Ramona	2-4	304	Jul	874	38	11779	505
Liseter Ultra Cream	2-2	245	Jul	826	35	7681	324
Liseter Ultra Cream Girl	2-5	104	Jul	878	40	3243	152
Liseter Leading Belladonna	2-3	129	Jul	804	40	3471	181
Liseter Ultra Bonnie	2-3	112	Jul	846	37	3343	137
Liseter Brilliant Secret	2-3	122	Jul	824	37	3351	141
Liseter Ultra Dewdrop	2-4	58	Jul	846	37	1590	70
s. Liseter Masterpiece		d. Liseter Romulus Donita					
¶McDonald Farms Lads Ultra	2-3	316	Jul	695	34	9927	475
Liseter Mistress Esperance	4-2	305	May	31	1	6299	336
¶Liseter Royal Corona	3-5	218	May	931	55	7149	371
¶Liseter Lady Alice	2-4	365	May	46	2	10062	542
¶Liseter Lady Donette	2-4	365	May	909	53	12556	601
¶Liseter Lady Madella	2-3	365	May	472	27	11276	554
¶Liseter Lady Cream	2-3	365	May	824	53	10651	571
Liseter Leading Princess	2-4	305	May	65	3	7002	282
McGLOTHLIN, G. H., WILLOW VALLEY FARM, RUSH, KY.							
Willow Valley Favorite	3-0	305	Jul	591	31	7904	400
Willow Valley Nancy Jo	#2-10	304	Jul	497	26	8714	428
Willow Valley Dortha Lee	2-10	298	Jul	830	35	9140	391
Willow Valley Agnes	2-9	304	Jul	748	34	9747	417
Willow Valley Geraldine	2-8	314	Jul	705	37	8252	426
Willow Valley Terry	#2-8	303	Jul	375	18	8562	358
Willow Valley Lena	2-10	244	Jul	649	32	6387	328
Willow Valley Dolly	2-8	301	Jul	684	30	8334	354
Willow Valley Peg	2-9	244	Jul	800	39	8144	374
Willow Valley Betsey Ann	#2-8	237	Jun	589	34	6413	338
Willow Valley Flora Lea	2-8	262	Jul	683	36	7950	396
Willow Valley Valentine	2-9	277	Jul	663	31	8923	366
MILLER, MERLE, VALLEY PRIDE FARM, BURLINGTON, WASH.							
Valley Prides Nancy Lou	13-2	305	Apr	165	10	9476	513
Valley Prides Carolene	5-9	318	May	893	45	12546	649
Valley Prides Nikki	4-7	305	Apr	223	13	9345	472
Valley Prides Princess Daffy	5-3	182	May	1034	50	6398	330
s. Wandamere Maryann's Magic		d. Valley Pride's Princess Daisy					
Riverview B C Cherry	3-7	147	May	774	40	5076	269
s. Wyno Beau's Cherub		d. Riverview Lad's Clementine					
Valley Prides C Sana Maria	4-4	105	May	1003	47	3623	195
s. Wyno Beau's Cherub		d. Valley Pride's San St. Marie					
Valley Prides Nasturtium	4-0	305	Sep	69	4	10114	566
Valley Prides Adel	4-0	18	May	850	40	850	40
s. Western Glow Man O'War		d. Valley Pride's Alama					
Valley Prides C Nada	3-3	270	May	886	39	8503	410
Valley Prides Sparkle	#2-10	289	Apr	407	24	7757	393
Valley Prides N Marsha	3-3	67	May	1241	69	2741	153
s. Valley Pride's Noble		d. Valley Pride's Mollie					
Valley Prides Hildie	2-0	324	May	812	52	8891	559
Valley Prides Velma	2-0	298	May	934	49	8821	477
Valley Pride N Primrose	2-7	54	May	1119	52	1844	86
s. Valley Pride's Noble		d. Buck-Mor Pitti Sing					
Valley Prides D Debbie	2-4	135	May	882	45	3861	203
s. Northern Prince Douglas		d. Valley Pride's Debra					
Valley Prides D Sweetheart	2-6	80	May	996	53	2484	134
s. Northern Prince Douglas		d. Valley Pride's Selma					
Valley Prides C Latin Lady	2-6	230	May	804	48	6375	371
Valley Prides N Beauty	2-2	111	May	990	46	3259	168
s. Valley Pride's Noble		d. Valley Pride's Bountiful's Bea					
Valley Prides D Nola	2-3	78	May	934	52	2476	138
s. Northern Prince Douglas		d. Valley Pride's Nancy Ann					
Valley Prides C Alameda	4-10	74	Mar	1077	51	2709	130
s. Wyno Beau's Cherub		d. Wandamere Antoinette					
Valley Prides Adel	2-11	305	Feb	300	16	8892	412
Valley Prides C Narkeeta	2-6	305	Oct	352	17	9130	414
Valley Prides Debra	5-1	305	Feb	155	10	8964	515
Valley Prides Niccolette	3-6	181	Mar	627	36	5458	348
NORTH FARM, BRISTOL, R. I.							
Northern Conrads Shirley	9-8	172	Aug	1645	70	10958	466
s. Riegeldale Emory's Conrad		d. Horse Shoe F Valintine					

Northern Secrets Melissa	7-0	152	Aug	1571	84	9447	558
s. Green Meads Proud Secret		d. Northern Conrad's Mellisa					
Northern Secrets Astor	6-10	161	Aug	1564	86	10108	508
s. Green Meads Proud Secret		d. Horse Shoe F Astor					
Ideals G S Susie	7-4	208	Aug	1645	95	13373	734
Ideals Superiors Cordelia	6-4	183	Aug	1510	77	11431	545
s. Ideal's Superior		d. Ideal's Dandy Boy's Cordelia					
Northern Co Ed	4-1	365	Jun	538	32	13154	746
Northern Conrads Dimple	5-0	77	Aug	1444	83	3694	195
s. Riegeldale Emory's Conrad		d. Horse Shoe Bailiff's Dimple					
Ideals May Royals Alice	6-8	99	Aug	1786	78	6027	253
s. Langwater May Royal		d. Ideal's Alice Maud					
Ideals Superiors Odetta	6-4	189	Aug	1692	86	12138	598
Northern Conrads Sunbeam	4-8	62	Aug	1694	81	3323	161
s. Riegeldale Emory's Conrad		d. Northern Secret's Sybil					
Langwater Best Girl	6-0	50	Aug	1803	99	2733	145
s. Langwater Onward		d. Langwater Sweet One					
Ideals Admirals Lady Kent	5-6	222	Aug	1350	71	11230	552
Ideals Admirals Goldie	5-0	327	Aug	1202	63	16641	832
Ideals L Ds Nola	4-11	345	Aug	1145	66	14934	788
Northern Cameo	2-4	365	Jun	718	40	11545	625
Ideals Beacons Charm	5-0	252	Aug	1648	79	15023	697
Northern Marcella	3-8	44	Aug	1469	73	2098	104
s. Northern Conrad's Majesty		d. Northern Conrad's Drusilla					
Northern K Lily	2-3	365	Jul	149	6	13102	661
Ideals Superiors Melody	4-9	304	Aug	1112	65	12953	678
Ideals L Ds Bonnet	4-10	42	Aug	1988	91	2612	120
s. Ideal's Lettie's Duke		d. Ideal's Beacon's Buttercup					
Ideals L Ds Petunia	3-7	111	Aug	1559	90	6330	333
s. Ideal's Lettie's Duke		d. Ideal's May Royal's Petunia					
Northern Huricane Edna	2-3	238	Aug	1018	53	8817	428
Northern Conrads Loyalty	2-3	222	Aug	943	50	7689	369
Northern Conrads Petunia	2-4	123	Aug	1563	78	6467	322
s. Riegeldale Emory's Conrad		d. Ideal's May Royal's Petunia					
Northern L Dora	2-2	82	Jun	968	46	2907	135
s. Northern Conrad's Laddie		d. Northern Cora					
Northern L Sunrise	2-3	67	Aug	1204	63	2647	133
s. Northern Conrad's Laddie		d. Northern Conrad's Sunbeam					
Northern M Myrtle	2-3	38	Aug	1197	52	1465	64
s. Northern Conrad's Majesty		d. Northern Conrad's Myrtle					
Ideals Admirals Odetta	2-7	264	Aug	1192	58	11223	544
Ideals Admirals Honey	3-6	259	Aug	1178	67	12611	630
Northern Conrads Anna	4-10	365	May	1249	62	17962	858
Hill Girt Emorys Lela	5-0	365	May	424	27	13754	781
Northern Mary Lou	3-0	365	May	922	50	10503	560
Northern Conrads Dulcie	2-2	365	May	614	39	10505	650
Northern Conrads Vera	9-2	365	Apr	228	13	12914	695
Dinsmore Mayroyal Pina	6-4	365	Apr	990	43	17982	739
Northern Conrads Drusilla	6-0	365	Apr	62	3	13177	629
Northern Conrads Dimple	3-9	365	Apr	69	4	12643	693
Northern Cora	3-8	365	Apr	323	20	12504	705
Langwater Best Girl	4-9	365	Apr	177	10	11911	627
Northern Marcella	2-5	365	Apr	182	10	11510	592
Ideals L Ds Bonnet	3-7	365	Apr	1239	69	17217	912
PINGREE, SUMNER, FLYING HORSE FARM, SOUTH HAMILTON, MASS.							
¶Flying Horse Colonels Verona	8-4	155	Aug	1423	68	8165	373
¶Brockwell Royal Faithful	6-7	285	Aug	1518	83	16593	884
¶Indigo Hill Clemantine	6-7	114	Aug	1733	72	7005	286
s. Tamworth Vice President		d. Philcrest Columbine					
¶Flying Horse Harmonys Betty	3-11	54	Aug	1717	72	2939	125
s. Flying Horse Melody Master		d. Flying Horse Colonel's Betty					
¶Flying Horse General Rosemary	3-7	288	Aug	665	38	10592	594
¶Flying Horse Harmonys Dottie	3-4	305	Aug	80	4	12723	667
¶Flying Horse Ms Joy	3-7	254	Aug	1818	96	16384	828
¶Flying Horse Harmonys Lute	3-8	138	Aug	1525	73	7483	348
¶Flying Horse Harmonys Dotes	3-6	168	Aug	1717	85	9885	476
¶Flying Horse Ms Verona	2-7	288	Aug	1380	64	13384	620
¶Flying Horse G R Palotterie	2-3	305	Aug	1216	64	13673	700
¶Flying Horse Ms Lucky	2-2	305	Aug	1299	55	13867	587
¶Flying Horse G R Holly	2-1	233	Aug	989	53	8228	447
¶Flying Horse Harmony Rosa	2-3	153	Aug	1575	74	8278	359
¶Elmhaven G Vesta	2-0	243	Aug	1228	61	10868	514
¶Flying Horse General Belletta	4-4	305	Jul	954	52	14232	801
¶Flying Horse Generals Rosella	2-4	365	Jun	174	8	13927	676
¶Flying Horse Roses Norma	2-3	305	Jul	419	20	15303	708
¶Flying Horse Ms Vera	2-1	305	Jul	763	37	14424	672
REID, J. B., BAIN RIDGE FARM, FRANCESTOWN, N. H.							
Bain Ridge Queen Kathrine	6-3	249	Aug	926	50	11805	587
SCHUTH, AUGUST H., MEADOW GREEN GUERNSEYS, LEXINGTON, ILL.							
Bergs Pearl	10-6	365	Jun	488	22	11850	536
Corn Acre Veda	9-8	31	Jul	1373	50	1373	50
s. Burton Lane's Supreme Kent		d. Liv-Iro Corn Acre Viola					
Burton Lane Aces Patience	7-4	111	Jul	1192	57	4645	217
s. Franchester Champion Ace		d. Burton Lane Thor's Nyssa					
Meadow Green Douglas Molly	6-6	365	Jun	230	12	9312	470
Raders Lassie Kathryn	6-5	61	Jul	1513	65	2892	124
s. Burton Lane Ace's Prize		d. Rader's Duchess Lassie					
Meadow Green Alerts Matilda	6-3	100	Jul	1395	60	4659	232
s. Donmarich Bell Alert		d. Sharon of Green Acres					
Ackermans Patricks Betty	5-7	172	Jul	1149	45	6570	263
Burton Lane Thors Sophy	5-10	141	Jul	773	36	4387	209
Burton Lane Thors Susanne	5-4	136	Jul	955	49	4888	224
Meadow Green Princes Mollie	4-3	365	Jul	62	3	9661	496
Meadow Green Princes Maxine	4-5	294	Jul	549	31	7265	375
Meadow Green Olympus Marlene	4-8	160	Jul	1163	52	6267	295
Meadow Green Victor Mattie	3-11	143	Jul	1172	57	5959	295
Meadow Green Prize Mary Ann	3-7	323	Jul	581	35	7454	380
Meadow Green S Monica	2-6	365	Jun	445	26	8609	428
Meadow Green Ideal Muriel	3-1	171	Jul	755	32	4971	217
Meadow Green Victor Mardelle	3-4	242	Jul	422	16	6597	282
Meadow Green R Millie	2-3	293	Jul	821	39	8599	392
Grand View Kings Alicia	3-7	90	Jul	1154	62	3644	180
s. Wilgorlan Farms Coronation King		d. Wayne's Alice of Grand View					
Grand View Kings Dame	2-11	32	Jul	1335	54	1376	56
s. Wilgorlan Farms Coronation King		d.Grand View's Foreman's Duchess					
Meadow Green S Melitta	2-6	293	Jul	587	32	6459	332
Meadow Green S Model	2-0	305	Jul	115	6	6491	338
Grand View Kings Cindy	3-1	40	Jul	1189	65	1528	84
s. Wilgorlan Farms Coronation King		d. Levity Wayne's Annette					
Corn Acre Veda	8-6	365	Apr	505	23	12881	539
Liv Iro Corn Acre Hurleen	6-6	243	May	969	55	9053	450
Meadow Green Princes Maid	4-1	305	Apr	162	8	8080	391
Meadow Green S May Rose	3-6	205	May	690	35	5823	295
Burton Lane Steadfast Adeline	#2-3	356	Apr	536	33	8255	426
SMOCK, KENNETH, MR. & MRS., KENVER FARM, INDIANAPOLIS, IND.							
Green Meads Princess Sara	8-7	202	Jul	581	34	5370	270
s. Green Meads Levity Prince		d. Green Meads Dame Sally					
Ideals Marshalls Ida	5-11	305	Jun	712	37	8504	452
Hullwood Queen Molly	4-10	118	Jul	938	45	4589	208
s. McDonald Farms King Karol		d. Wey Acres Levity Molly					
KenVer Coronets Violet	3-4	288	Jul	616	30	8249	420
KenVer Heros Coronet	#2-8	150	Jun	661	30	4151	170
s. KenVer Noble Hero		d. Valley Set Count's Coronet					
KenVer Ideal Harmony	2-2	246	Jul	598	33	6225	309
KenVer Noble Goldie	6-0	98	May	1218	64	3869	191
s. McDonald Farms Fore Noble		d. Owen's Place Admiral's Goldie					
Hermitage View Laddies Rita	4-7	305	May	264	17	7244	394
Hullwood Queen Columbine	5-1	185	May	1010	46	6771	300
KenVer Ritas Arietta	2-3	305	May	398	23	6115	314
SONNABEND, A. M., FAIRLAWN FARMS, MILLIS, MASS.							
Fairlawn K Muriel	10-1	184	Aug	1509	75	10146	497
Fairlawn H Coquet	11-0	175	Aug	1438	70	9416	431
Foremost Footprints Quantity	9-10	212	Aug	2061	86	14998	654
Fairlawn Hornets Memoir	7-8	102	Aug	1199	52	4533	203
s. Fairlawn Actress' Hornet		d. Coronation Memoir					
Fairlawn Actors Lustre	7-5	70	Aug	1500	67	3228	152
s. Fairlawn Peerless Actor		d. Riegeldale King's Ladyship					
Fairlawn K Leagrette	6-4	311	Aug	904	54	11396	650
Fairlawn Actors Quality	6-5	94	Aug	1356	70	4325	196
s. Fairlawn Peerless Actor		d. Foremost Footprint's Quality					
Fairlawn K Moonbeam	5-9	101	Aug	1571	72	5702	275
s. Fairlawn H. Eastern King		d. Fairlawn Actor's Dairyqueen					
Fairlawn Actors Mistletoe	5-8	123	Aug	1672	75	6720	323
s. Fairlawn Peerless Actor		d. Fairlawn K. Muriel					
Basquaerie Majestic Beryl	5-2	329	Aug	1097	64	14180	762
Fairlawn K Barbette	5-6	103	Aug	1135	63	4087	211
s. Fairlawn H. Eastern King		d. Fairlawn Peerless Egrette					
Pine Hill Peerless Pamela	5-1	262	Aug	1618	98	15602	870
Fairlawn K Courteous	4-9	305	Aug	233	14	10513	594
Pine Hill Peerless Rosie	4-6	305	Aug	83	4	10986	609
Fairlawn Actors Brightness	4-11	166	Aug	1179	63	7224	351
Fairlawn Actors Dairybelle	4-4	291	Aug	1207	63	13921	708
Fairlawn K Choice	4-10	94	Aug	1937	87	5846	272
s. Fairlawn H. Eastern King		d. Riegeldale King's Blanche					
Fairlawn Actors Ladyslipper	4-5	145	Aug	1066	62	6547	345
Fairlawn K Faith	3-7	248	Aug	1135	60	11030	560
Fairlawn Actors Gloriosa	3-8	243	Aug	1063	56	9469	479
Fairlawn Actors Duchess	3-5	212	Aug	643	37	7006	330
Fairlawn K Chic	3-8	92	Aug	1671	88	5008	248
s. Fairlawn H. Eastern King		d. Fairlawn H. Freckles					
Fairlawn Princes Milkmaid	3-6	132	Aug	1178	66	5952	304
Fairlawn K Calendar	3-0	283	Aug	829	46	8609	445
Hominy Hill Champion Fame	2-8	267	Aug	973	51	9235	479
Fairlawn Actors Carmen	3-4	70	Aug	1551	68	3478	147
s. Fairlawn Peerless Actor		d. Fairlawn Hornet's Karena					
Fairlawn K Crown Jewel	2-8	200	Aug	723	41	5599	294
Fairlawn Princes Gusta	2-8	123	Aug	1000	46	4637	204
s. Fairlawn Glory's Prince		d. Fairlawn Hornet's Charm					
Fairlawn K Milk Lass	2-4	231	Aug	990	58	8442	437
Fairlawn Princes Gleam	2-2	195	Aug	1052	51	7256	323
Fairlawn Actors Wistful	2-5	123	Aug	882	50	4014	195
s. Fairlawn Peerless Actor		d. Fairlawn K. Choice					
Fairlawn Actors Tulip	2-3	107	Aug	801	38	3578	148
s. Fairlawn Peerless Actor		d. Fairlawn Peer's Holly					
Fairlawn E K Idaho	2-2	107	Aug	960	48	3624	160
s. Fairlawn Ermine's King		d. Fairlawn Actor's Linaria					
Fairlawn Actors Dancer	3-8	365	Jul	858	41	17326	793
Fairlawn K Memette	3-6	305	Jul	285	14	10910	526
STEVENS BROTHERS, EDGEWOOD FARM, NORTH ANDOVER, MASS.							
Edgewood Peers Ultaine	11-6	235	Aug	828	43	13060	566
Edgewood Kings Althea	7-5	179	Aug	1436	70	9866	488
Edgewood Royals Pride	5-10	212	Aug	1214	54	11441	525
Edgewood Hollistans Charlene	5-9	115	Aug	1526	64	6142	259
s. Flying Horse Fair Hollistan		d. Edgewood King's Wave					
Edgewood Hollistans Lady	4-3	305	Aug	154	8	10358	497
Edgewood Hollistans Maid	3-10	264	Aug	1027	63	12280	630
Edgewood Hollistans Mab	3-6	164	Aug	931	48	6368	299
Edgewood Hollistans Matilda	3-4	171	Aug	1184	49	8281	361
Edgewood Royals Rosebud	3-4	108	Aug	1155	50	4506	197
s. Forges Prince Royal		d. Edgewood Hollistans Diana					
Edgewood Royals Lute	3-3	113	Aug	1148	44	4934	183
s. Forges Prince Royal		d. Edgewood Hollistans Charlene					
Edgewood Royals Lustre	3-0	216	Aug	824	43	7026	370
Edgewood Hollistans Patricia	3-3	107	Aug	1238	50	4843	208
s. Flying Horse Fair Hollistan		d. Edgewood Parson's Polly					
Edgewood Royals Ladida	3-4	36	Aug	1547	63	1766	73
s. Forges Prince Royal		d. Edgewood Parson's Ellen					
Kitchener B Jewel	4-5	31	Aug	1519	68	1519	68
s. Kitchener Fashion's Brilliant		d. Kitchener Fearless Judy					
Edgewood Hollistans Amber	2-2	340	Aug	663	40	9888	526
Edgewood Hollistans Pandora	2-1	304	Aug	710	36	8967	431
Edgewood Hollistans Bellair	2-1	237	Aug	673	35	7139	364
Edgewood Masters Caroline	2-0	169	Aug	848	39	5517	244
Edgewood Peers Alta	4-6	305	Jul	636	35	10982	560
Edgewood Hollistans Queenie	#4-2	258	Jun	674	33	8238	443
Edgewood Royals Frolic	4-5	305	Jun	462	24	11091	557
STOCKTON, HENDERSON, "ARIZONA FARMS GUERNSEYS", PHOENIX, ARIZ.							
¶Arizona Farms Betsy Mae	#9-6	199	Apr	213	8	5788	241
¶Arizona Farms Mabella	#8-3	129	Apr	1069	45	6049	254
¶Arizona Farms Miss Alabama	#7-9	278	Apr	665	33	10454	503
¶Arizona Farms Miss Arizona	#7-10	142	Apr	1108	49	6366	299
¶Arizona Farms Miss Colorado	#7-6	128	Apr	715	40	3669	198
¶Arizona Farms Miss Connecticut	6-10	305	Apr	122	6	10370	476
¶Arizona Farms Miss Georgia	#7-1	190	Apr	203	11	5122	237
¶Arizona Farms Miss Kansas	#5-11	350	Feb	384	23	10955	518
¶Arizona Farms Governors Fawn	#5-1	354	Feb	403	23	12293	548

¶Arizona Farms Miss Nebraska	#5-3	303	Apr	153	6	9441	449
¶Arizona Farms Degoda	#6-1	156	Apr	971	49	5767	274
¶Arizona Farms Massachusetts	#5-11	300	Apr	131	8	6872	378
¶Arizona Farms Miss Mississippi	#6-2	147	Apr	931	31	5818	250
¶Arizona Farms New Hampshire	#5-2	158	Apr	1003	37	6290	259
¶Arizona Farms Miss Missouri	#5-10	226	Apr	92	3	4743	226
¶Arizona Farms Lady Twinkle	#4-6	348	Apr	431	25	9965	506
¶Arizona Farms North Carolina	#4-4	359	Apr	87	5	7507	376
¶Arizona Farms Miss No Dakota	#4-4	226	Apr	495	31	5877	300
¶Arizona Farms Lady Cala	#4-5	170	Apr	570	19	4928	224
¶Arizona Farms Lady Bea	#4-6	168	Apr	493	26	4286	208
¶Arizona Farms Miss Oregon	#4-5	168	Apr	592	34	5508	264
¶Arizona Farms Miss Pennsylvania	#3-8	280	Apr	666	39	8552	440
¶Arizona Farms Lady Ida	3-7	305	Apr	132	10	6070	320
¶Arizona Farms Lady Micha	#4-0	155	Apr	526	29	4051	198
¶Arizona Farms Miss R Island	#3-3	351	Apr	113	7	7257	408
¶Arizona Farms Lady Lincoln	#3-2	303	Apr	98	5	6571	321
¶Arizona Farms Unitas Unus	#2-5	284	Apr	147	10	4717	217
¶Arizona Farms Unitas Duo	#2-2	322	Apr	171	11	6763	335
¶Arizona Farms Unitas Tres	#1-11	300	Mar	96	6	5065	240
¶Arizona Farms Piona	8-2	305	Mar	237	15	9374	452
¶Arizona Farms Miss California	6-11	365	Mar	113	6	13108	648
¶Arizona Farms Lady Rebecca	#3-9	350	Feb	365	25	10260	468
¶Arizona Farms Lady Della	#3-7	228	Feb	260	14	5962	254
¶Arizona Farms Lady Tallahassee	2-3	305	Mar	108	8	5434	247
¶Arizona Farms Lady Hartford	#2-1	287	Feb	159	10	5024	227
¶Arizona Farms Lady Denver	2-4	365	Mar	94	6	6983	373
¶Arizona Farms Miss Nevada	#4-8	287	Feb	131	8	6795	332
¶Arizona Farms Lady Beth	4-2	365	Feb	159	11	13133	642
¶Nihighan Marie	#3-8	273	Feb	92	5	6003	294
¶Arizona Farms Lady Frankfort	1-10	365	Feb	177	12	6819	318
¶Arizona Farms Miss S Dakota	2-1	365	Feb	225	14	6239	283
STRINGFELLOW, W. B. & SON, HILLBRIGHT FARMS, CHESTER, S. C.							
Hillbright Maxim Delight	7-2	92	Jul	1330	46	4545	154
s. Quail Roost Bright King		d. Wakefield Frisco's Evelyn					
Hillbright Maxim Ellen	6-0	92	Jul	1438	57	4596	190
s. Quail Roost Bright King		d. Clear View Ellen					
Hillbright Royal Sharon	5-3	92	Jul	1531	62	4786	191
s. Hillbright Maxim Major		d. Bess Lady of Woodside Farm					
Dukes Beauty Julia	5-0	281	Jul	684	39	8787	477
Hillbright Farms Gratitude	2-11	269	Jul	839	41	8642	363
Hillbright Maxim Maid	3-8	305	Jun	4		6746	360
Sally of Woodside Farm	2-8	287	Jul	799	35	8361	352
Hillbright H Nella	2-5	287	Jul	726	39	7479	393
Hillbright H Sandy	2-5	277	Jul	828	38	8032	388
Hillbright H Fancy	2-4	304	Jul	744	38	7897	474
Hillbright H Becky	2-3	295	Jul	795	40	8682	419
Hillbright H Queen	2-4	254	Jul	836	44	7261	376
Hillbright H Betsy	2-1	305	Jul	373	22	8316	478
STROUD, L. E., ESTATE, SUNSHINE FARM, GREAT FALLS, S. C.							
Beaver Creek Adonis Kayola	3-9	301	Jul	462	26	8501	446
Sunshines Pedros Celia	3-4	232	Jul	681	40	7658	431
Sunshine Maxkings Flora	2-11	205	Jul	1018	47	7836	382
Sunshine Noble Betsy	2-3	365	Jul	542	25	8274	399
Sunshine Butterfat Maggie	2-6	270	Jul	885	44	8409	446
Sunshine Pedros Joan	2-2	301	Jul	350	22	5508	320
Sunshine Pedros Edith	1-11	365	Jul	37	2	9982	524
Sunshine Noble Ila	2-2	304	Jul	853	41	8825	458
Sunshine Pedros Fay	2-0	304	Jul	584	35	7454	407
Sunshine Pedros Desire	2-0	305	Jun	369	20	6890	360
Sunshine Pedros Marcia	1-11	278	Jul	718	37	7448	376
Sunshine Butterfat Martha	2-0	255	Jul	762	35	7384	359
Sunshine Champion Lola	#4-9	356	Apr	748	43	10547	571
Sunshine Fore Lady	#4-8	273	Apr	961	48	10079	508
Golden Glow Ace Hulda	3-8	305	May	275	14	8828	436
Sunshine Noble Theda	2-11	305	May	673	38	7564	390
VAN DYKE, A. A., ESTATE, VAN DYKE GUERNSEY FARMS, SAINT PAUL, MINN.							
Burton Lane Rockets Wistaria	3-1	160	Jul	726	34	5093	236
Van Dyke H Lindsays Rose	2-8	212	Jun	709	36	5817	275
Van Dyke Lads Roses	#2-6	283	Jun	555	31	6643	340
Van Dyke Generals Lads Judy	2-6	288	Jul	370	21	6456	364
Van Dyke Pipers Molly	2-8	236	Jul	678	33	6415	289
Van Dyke Lads Peg	2-4	305	Jul	255	14	6329	334
Van Dyke H Lindsays Gold	2-7	235	Jul	607	30	5620	255
Van Dyke Index Graceful	2-5	298	Jul	644	37	7635	378
Van Dyke H Lindsays Double Vi	#2-3	294	May	262	12	5168	205
Van Dyke Lads Carmen	#2-3	290	Jun	355	19	5982	291
Van Dyke Lads Janet	2-3	273	Jul	569	29	6540	330
Van Dyke Lads Charm	2-3	243	Jul	633	36	6006	317
Van Dyke Piper Birth Day	2-2	239	Jul	364	17	4514	225
Van Dyke Piper Vivian	2-2	215	Jul	445	24	5019	221
Van Dyke Pipers Lassie	2-2	215	Jul	626	35	5588	277
Van Dyke Pipers Gem	2-3	193	Jul	671	30	5354	236
Van Dyke Generals Lady	2-1	240	Jul	674	27	5789	267
Van Dyke Drummers Flower	2-0	243	Jul	268	17	4516	235
Van Dyke King Lees Phylis	2-1	172	Jul	660	29	4528	196
Van Dyke King Lees Lou	2-0	173	Jul	682	31	4346	199
Burton Lane Rockets Angela	2-1	193	Jul	274	14	2683	126
Burton Lane Rockets Brenda	#2-3	61	Jun	691	28	1434	54
s. McDonald Farms Ideal Rocket		d. Burton Lane's Supreme Stella					
Burton Lane Rockets Belladora	2-8	99	Jul	730	29	2649	105
s. McDonald Farms Ideal Rocket		d. Burton Lane Romulus Royal Dora					
Van Dyke Sheiks L Gold	2-2	37	Jul	842	29	1006	35
s. Van Dyke Sheik's Lucky		d. Van Dyke General's Gold					
Van Dyke H Lindsays Rosetta	2-5	365	Apr	411	23	7361	369
Van Dyke H Lindsays Phylis	#2-8	170	May	453	20	4371	186
VINCENT, L. E. CLOVERDALE FARM, CHICO, CALIF.							
Raemelton Beth	9-7	143	Jun	1294	58	6898	306
s. Raemelton Levity King		d. Raemelton Royal Beth					
Happyholme Crown Lute	7-1	276	Jun	916	45	10330	529
Happyholme R Joaquin Fantasy	5-8	365	Jun	397	23	11630	563
Cloverdale Countess Jewel	5-9	305	Apr	209	11	9104	439
Cloverdale Countess Marty	5-7	365	Jun	384	20	9373	434
Cloverdale Countess Fern	5-5	305	May	133	8	10567	587
Cloverdale Countess Bell	5-1	365	Apr	70	4	12380	652
Cloverdale Lady Dot	4-9	305	Feb	497	36	9288	500
Cloverdale Countess Bets	4-5	365	Mar	326	21	13997	717
Cloverdale Lady Jackie	5-2	180	Jun	1101	52	7465	375
Valley Oaks Chic Empress	4-9	294	Jun	916	51	13386	655
Cloverdale Lady Fannie	4-8	267	Jun	676	39	8070	454
Cloverdale Lady Cherrie	4-5	305	May	77	4	9751	503
Cloverdale Countess Beauty	4-3	305	Mar	226	13	9238	468
Cloverdale Countess Belma	4-3	305	May	612	30	9083	417
Cloverdale Melbo Lorna	3-8	365	Mar	573	31	10493	494
Cloverdale Lady Pat	3-11	339	Jun	832	46	10034	536
Cloverdale Lady Betty	4-0	287	Jun	582	33	8625	405
Cloverdale Countess Gale	4-0	287	Jun	783	50	8925	501
Cloverdale Lady Mistress	4-2	197	Jun	783	36	7474	343
Cloverdale Lady Marty	3-6	365	Feb	219	14	12088	686
McNair Farms Fay F	3-9	171	Jun	1367	68	8828	439
Cloverdale Lady Misty	3-3	305	Feb	863	51	10888	534
Cloverdale Countess Daisy	3-8	150	Jun	1218	57	6515	296
s. Fairlawn Hornet's Count		d. Debbie's Daisy of Cloverdale					
Cloverdale Socialite May	2-8	365	Mar	515	30	11570	597
Cloverdale Socialite Lonnie	#3-4	185	Jun	98	5	5953	322
Cloverdale Countess Gladys	2-10	365	Jun	702	36	11882	558
Cloverdale Socialite Flip	3-2	223	Jun	908	46	6944	359
Cloverdale Countess Fae	2-8	365	May	716	48	9502	550
Cloverdale Lady Kitten	2-11	289	Jun	816	44	8633	447
Cloverdale Socialite Marty	2-5	365	Mar	479	28	10553	552
Cloverdale Socialite Bets	3-5	96	Jun	945	42	3171	155
s. Fairlawn K. Slogan		d. Cloverdale Bonnie K Bets					
Cloverdale Socialite Fern	2-5	305	Feb	170	13	6933	384
Cloverdale Socialite Doreen	2-6	305	Mar	419	28	7625	399
Cloverdale Countess Lorna	2-4	305	May	166	8	10172	463
Cloverdale Socialite Jackie	2-7	281	Jun	780	43	7932	416
Cloverdale Socialite Georgette	2-7	231	Jun	622	34	5968	315
Cloverdale Socialite Gipsy	2-5	252	Jun	764	43	7952	391
Cloverdale Countess Debbie	2-6	219	Jun	614	35	5481	289
Cloverdale Novel Lalation	#2-4	185	Mar	450	26	3996	195
Cloverdale Novel Ina	2-3	268	Jun	825	42	7146	348
Cloverdale Socialite Frolic	2-3	268	Jun	696	38	6564	362
Cloverdale Socialite Mitzy	2-4	143	Jun	842	37	4060	181
s. Fairlawn K. Slogan		d. Ely's Mitzie of Cloverdale					
Cloverdale Lady Sally	3-9	107	Jun	1192	52	4322	197
s. Sterlingold Lord Gay		d. Sweetheart Sally of Cloverdale					
Califia D Adelita	3-0	190	Jun	844	35	5902	254
WALKER, G. B. & SONS, WALKER FARMS, STONEVILLE, MISS.							
¶Walker Farms Piper Nimble	8-7	365	Jul	904	45	17000	812
¶Walker Farms Piper Justine	6-9	305	Jul	853	46	12022	647
¶Walker Farms Piper Fairy	#6-4	357	Jul	102	7	10133	528
¶Ogledales Pipers Whity	5-11	305	Jun	518	31	11522	592
Walker Farms Max Darnella	5-11	305	Jun	358	16	7362	321
¶Walker Farms Piper Zinnia	5-4	343	Jul	963	52	13053	703
¶Walker Farms Piper Hale Spot	5-0	305	Jun	295	12	10648	494
¶Walker Farms Max Japon	4-10	305	Jun	155	7	12071	551
¶Walker Farms Max Juicy	4-6	365	Jun	45	2	12455	600
Walker Farms Foremost Bernice	4-2	299	Jul	732	35	8884	382
¶Walker Farms Piper Lady	3-10	299	Jul	888	47	11579	585
¶Walker Farms Max Ny	4-3	275	Jul	438	21	7733	391
¶Walker Farms Foremost Nira	#4-1	265	Jun	68	2	6454	272
Walker Farms Max Bernia	3-1	281	Jul	763	37	8847	399
Walker Farms R Honor	2-10	305	Jun	439	20	6701	294
Walker Farms Foremost Genola	2-11	295	Jul	594	35	7375	345
Walker Farms Le Pi Dorothy	2-11	273	Jul	693	36	7503	350
¶Walker Farms Foremost Zenda	2-8	342	Jun	702	37	10319	521
¶Walker Farms La Nira	3-1	219	Jul	1144	49	9567	419
Walker Farms Le Pi Laverne	2-11	273	Jul	544	24	7403	340
¶Walker Farms Max Ultra Star	#2-9	288	Jul	55	3	4150	242
¶Walker Farms Le Pi Lillian	2-9	286	Jul	555	25	5972	270
Walker Farms M B Spot	2-7	305	Jul	19		4150	181
¶Walker Farms Le Pi Medley	2-9	287	Jul	873	41	10043	481
Walker Farms Count Nimble	2-11	267	Jul	683	33	7601	371
¶Walker Farms Le Pi Marine	2-8	303	Jul	88	4	3972	192
¶Walker Farms Le Pi Lola	2-8	305	Jul	261	13	9167	385
¶Walker Farms Le Pi Apollo	2-9	273	Jul	726	31	8830	369
Walker Farms Le Pi Rosalie	2-5	282	Jul	389	19	5884	250
Walker Farms M B Glory	2-4	283	Jul	411	25	5843	300
Walker Farms M B Bee	2-4	273	Jul	567	30	6344	316
Walker Farms Le Pi Rena	2-3	284	Jul	517	33	6394	340
Walker Farms M B Joy	2-3	300	Jul	553	26	8441	362
Walker Farms Le Pi Thesis	#2-2	287	Jul	116	6	5447	274
Bernidale Majesty Clarice	2-3	254	Jul	515	29	5579	265
¶Walker Farms Gay Fayette	2-3	257	Jul	684	38	6804	364
Walker Farms M B Lily	2-2	271	Jul	507	32	5544	276
Walker Farms Gay Clow	1-11	252	Jul	384	21	4655	226
¶Walker Farms Piper Martha	4-6	305	Apr	196	11	11629	536
Walker Farms Lassie	3-4	305	Apr	425	19	9014	413
Walker Farms Le Pi Bouquet	2-8	305	May	614	31	7688	366
Walker Farms Le Pi Polly	1-11	305	Apr	159	8	5119	233
WOOLWORTH, NORMAN B., CLEARVIEW FARM, WINTHROP, MAINE.							
Clearview Farms Snowflake	6-5	94	Aug	1688	82	5358	264
s. Clearview Farms Prince Royal		d. Clearview Hattie					
Clearview Farms Country Gem	5-0	299	Jul	1463	67	16481	731
Clearview Farms Country Dinah	4-2	330	Aug	702	37	11892	537
Clearview Farms Prudence	3-8	365	Jun	70	3	17023	816
Clearview Farms Country Lustre	4-10	27	Aug	1255	60	1255	60
s. Langwater Country Beau		d. Clearview Farms Lotus					
Begeacres Kenyons Roxie	4-2	145	Aug	1343	69	7195	341
Clearview Farms Levitys Lass	#3-5	237	Jun	496	21	7166	318
Clearview Farms Huberts Bess	3-8	22	Aug	895	35	895	35
s. McDonald Farms Hubert		d. Clearview Farms Country Gem					
Clearview Farms Huberts Nina	#2-5	281	Jun	464	26	7012	317
Clearview Farms Country Lucie	2-4	241	Aug	982	43	8836	397
Clearview Farms H Hazel	2-10	29	Aug	1569	62	1569	62
s. Chedco Hornet		d. Clearview Farms Snowflake					
Clearview Farms Country Belle	2-2	262	Aug	1225	53	11016	478
Clearview Farms Levitys Grace	2-5	116	Aug	1131	61	4296	199
s. Villa Crest Levity King		d. Clearview Farms Royal Graceful					
Clearview Farms H Betty	2-0	257	Aug	948	55	8541	449
Clearview Farms H Princess	2-1	220	Aug	1246	72	9976	483
Crosslandimperator C Narcissus	3-9	365	Aug	584	33	13996	742

HOLLIKNOLL FARM

"THE HOME OF QUAIL ROOST ROSE MAXIM GUERNSEYS"

W. M. CAMP
OWNER

FRANKLIN, VIRGINIA
TELEPHONE 8202

QUAIL ROOST MAXIM'S MAY ROSE — QUAIL ROOST ROSE MAXIM

BOND, According To Webster's Dictionary, Means A Binding Force Or Influence — A Uniting Tie — And This, We Believe, Is The Way BOND Will Unite Our Breeding Program. He Is A Line-Bred Langwater Traveler Carrying 7 Crosses To Him.

WANDAMERE ANSON'S BOND

6 Daughters Classified, 1 Excellent, 5 Very Good

A PROVED SIRE

1st Aged, Res. Sr. & Gr. Ch., Oregon, 1952
1st Aged, Sr. & Gr. Ch., Oregon, 1953
1st Jr. Get, Oregon, 1952, 1953

Sire: **Wandamere Anson,** AR. 25 daus., 53 rec. M.E. —305—2x av. 9971 M, 474 F. 21 classified av. 85.6.

A DAUGHTER

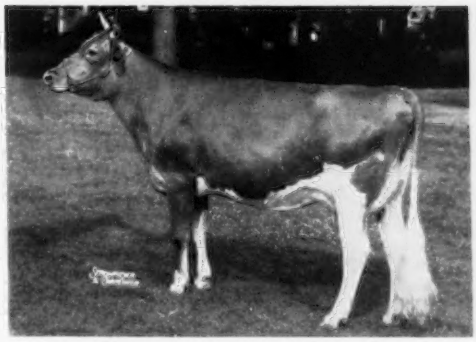

Wandamere Bond's Helena, VG
15673—765—Sr2—3x. 1st prize 3-Year-Old, Pennsylvania, 1956.
Bond sired the 1st prize Sr. Yr. and Jr. Ch., 1st prize Jr. Get of Sire, Atlantic Rural Exposition, 1957.

His Dam

Wandamere Jean's Bonnie
9820—542—Jr4—305C—3x
14492—772—Jr3—365C—3x

His ¾ Sister

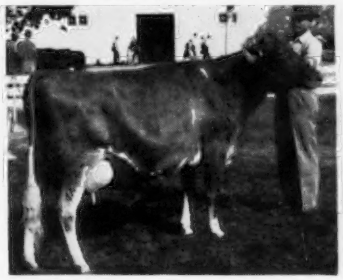

Wandamere Anson's Bonnie
Excellent 1948
9400—382—Sr2—305C—2x
13380—595—Sr4—365C—3x
Sr. & Gr. Ch., Oregon, 1947

A Daughter

Wilsona Farms Clara
Excellent 1956
8021—438—Sr2—HIR—298C—2x
9546—519—Sr3—HIR—365—2x
1st 2-year-old, Oregon, P.I.E., 1955.

OUR OTHER SIRES ARE LISTED IN DIRECTORY SECTION OF THIS ISSUE

VISITORS MOST WELCOME — BREEDING STOCK FOR SALE

W. M. CAMP
Owner

Federal Accredited 339992
State Bang's Free No. 1007

ROWLAND R. BEAUVAIS
Manager

BEAULEA GUERNSEYS

We Believe We're On The Right Track — —

The Daughters of Footprint 15th Are Really Producing

FOREMOST FOOTPRINT 15th

Born December 18, 1947

Sire: **Foremost Footprint**
The Country Blossom family.

FOOTPRINT 15th IS SIRING PRODUCTION

A. G. C. C. Summary
23 Daus., 42 Rec., M.E.—305—2x Av.
10096 milk—4.7%—476 fat
2 Daus. classified av. 85.0

16 tested daughters average
10281—501—311 days

16 dams at the same age
8732—422—314 days

PRODUCTION OVER THEIR DAMS
+1549 lbs. milk, +79 lbs. fat

Footprint 15th is a full brother to
FOREMOST FOOTPRINT'S TIDE
12336—605—Sr2—365—3x

His Dam

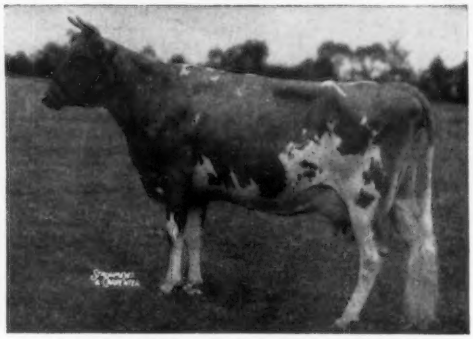

Caumsett Ocean Minerva, VG '48 '55
12330—592—Jr2—365C—3x
16188—762—Jr4—365C—3x
2nd Aged Cow, Ohio, 1948
3 AR daughters
Sire: Caumsett Dynamo, AR
Dam: Caumsett Island Psyche
13206—744—DD—3x

To Further Intensify The Foremost Blood In Our Herd, We Are Using Two Home-Bred Sires To Breed To Our Footprint 15th Daughters—

BEAULEA FOOTPRINT'S ARCHER
Born April 14, 1954
(Owned jointly with Hood Farm, Derry Village, N.H.)

Himself

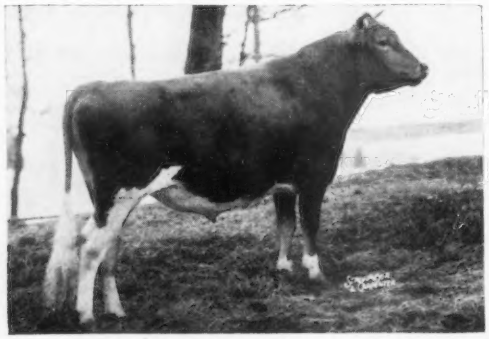

Sire: **Foremost Footprint 15th**
Sr. & Gr. Ch., Dutchess County, 1950, 1951.

Dam: **Beaulea Starlight Alba**
12444—603—8yrs—HIR—365—2x. Sr. & Gr. Ch., Best Uddered Cow, Dutchess County, 1956.

BEAULEA A. VALIANT
Born May 23, 1954
1st 2 Yrs., Sr. & Res. Ch., Dutchess County, 1956. Member 1st Produce and Exhibitor Herd. 1st 3 Yrs., Sr. & Gr. Ch., member 2nd Exhibitor Herd, Dutchess County, 1957.

Himself

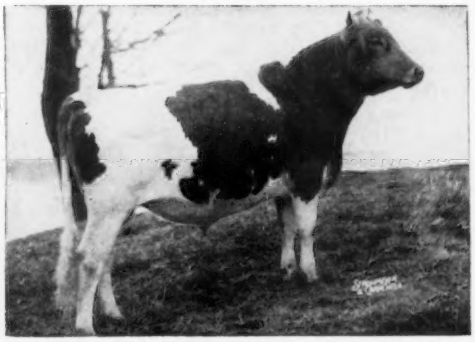

Sire: **High Mowing Diamond Aristocrat.** A son of Foremost Diamond Jim, out of Foremost Acme's Loyalty, 16001—720—Jr3—365C—3x.

Dam: **Pharos Anites.** 5 consecutive records including 13801—580—6yrs—HIR—365—2x. 1st Produce of Dam, Dutchess Co. Fair, 1956.

Plan to pay us a visit and see these sires and the many great cows they are being bred to.

Stock For Sale — Visitors Always Welcome

WETHERSFIELD FARM — Amenia, N. Y.

Federal Accredited Herd No. 511307 — State Bang's Free No. A-2047

CHAUNCEY STILLMAN, Owner — BEVAN COOKINGHAM, Herdsman — OWEN R. BOYD, Manager

Freehold 8 4773
(P. O. Box 609)

BELLE TERRE FARMS, INC.

Freehold, New Jersey

ROBERT L. WITMER
Herd Manager

FAIRLAWN HORNET'S CONSTANT

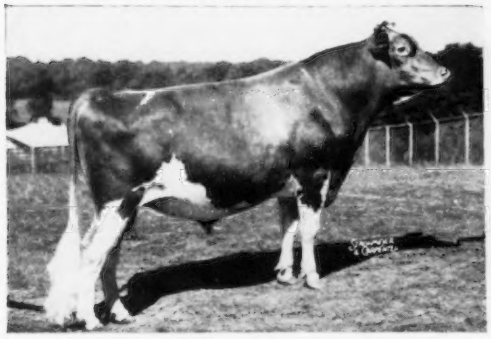

Born November 9, 1954
1st Sr. Yr., N. J. Guernsey Show, 1956. 1st 2 Yrs., Res. Gr. Ch., N. J. Guernsey Show, 1st 2 Yrs., Maryland, 1st 2 Yrs. & Sr. & Gr. Ch., N. J. State Fair, 1957.

Sire: Fairlawn Actress' Hornet. A son of Green Meadow Hornet, out of Bright Lad's Actress, E '47, 19146—980—Jr4—365—3x, 1 AR daughter classified Excellent.

Dam: Fairlawn Peer's Silver Queen
14422—766—Jr4—365C—3x. 1 AR daughter.

Next Dam: Fairlawn Actor's Ermine
15829—827—6yrs—365—3x

LAKE LOUISE KING'S PATRICK

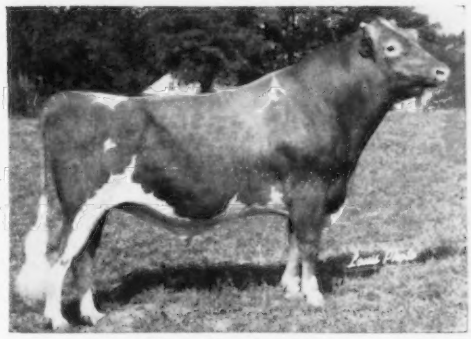

Born June 14, 1954
1st 3 Yrs., N. J. State Fair, 1957.

Sire: Lake Louise Coronation King. A son of Gardenville Coronation Prince, out of Douglaston King's Charlotte, 19751—988—AA, VG '48.

Dam: Lake Louise Superb's Patti
13242—631—Jr2—365—3x
17009—854—Sr3—365C—3x

Next Dam: Lake Louise Anthracite's Patsy
18631—939—6yrs—365C—3x (VG '54 '55)

APPLEBROOK PREDICTION PEERLESS

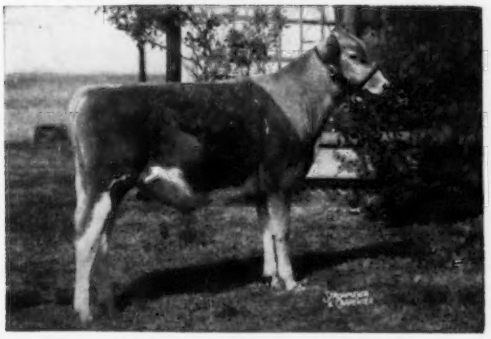

Born September 21, 1954

Sire: McDonald Farms Prediction Jr. A son of McDonald Farms Prediction, out of McDonald Farms Coquette, E '47 '50, 13928—708—G, 4 AR daughters.

Dam: Applebrook's Golden Beam, VG '51
13946—738—8yrs—365C—3x. 4 AR daughters.

Next Dam: Fairlawn Peerless Goldenrod
18090—839—5yrs—365C—3x

LOCUST GROVE MELINDA'S SETH

Born December 13, 1954

Sire: Sterlingold Melinda's Majesty. A son of Fairlawn Memoir's Performer, out of Coronation Melinda, E 3 times, 19537—961—6yrs—365—3x.

Dam: Pharaoh's Jean of Gwynllan, E '47 '48
5 records, 3 over 800 lbs.
18158—835—9yrs—365C—986

HOMINY HILL VETERAN

Born November 11, 1954

Sire: Hominy Hill Champion, a son of Riegeldale Coronation King, out of Hominy Hill Betty, E '48 '50 '51 '57, 18094—924—Jr2—365C—3x.

Dam: Hominy Hill Rosamond, VG '50—E '57
12513—772—Jr3—365C—3x, 13536—748—7yrs—365C—3x, 16875—941—8yrs—365C—2x

Next Dam: Meadow-Gold Rosabell
11962—628—EEE, 14372—733—Jr4—305C—2x

These bulls being mated to Coronation and Delwake females (Butterfats) from proven bloodlines with excellent AR and HIR records.

Write for further information on prospective future young Herd Sires.

BARTON FARMS, INC.

HERD SIRES IN SERVICE

I. **Pine Grove P. Rex,** born October 12, 1952.
Six daughters on test as Junior two-year-olds, 305—2x, machine milked, that show great promise.
A son of **McDonald Farms Le Patrician** out of **Pine Grove Lyda,** 10388—508—Sr4—365C—3x.

II. **Woodacres Favorite Leader,** born June 11, 1953.
Several young daughters in our herd.
A son of **Fairlawn Actor's Leader** out of **Woodacres Princess Florinda,** 11449—573—Jr2—365—3x, 13153—657—Sr3—365C—3x, 13639—685—Sr4—365C—3x, VG '50 '52.

III. **Old Oak M. Jules,** born January 4, 1955.
We are well pleased with the deep-bodied calves he is producing.
A son of **Locust Grove I. Marvel** out of **Florham P. Dorinda,** 11025—606—Jr2—365—3x, 14123—767—5yrs—365C—3x.

We can offer sons of the young bulls out of high record dams.
Write us your needs.

VISITORS ALWAYS WELCOME

Barton Farms, Inc. — Flemington, N. J.

ANITA N. BARTON, President
JOHN SCHUTTS, Herdsman
F. NORTON PFLEGER, Manager

IMPROVE YOUR HERD USE M. A. B. C. BULLS

YELLOW CREEK JEWEL SUPREME 475595
MABC Proof

15 daus.	12665M	5.2%	655F
15 dams	10089	5.2	532
	+2576	.0	+123

12 daus. Classified ave. 86.5%, 1-E, 7-VG, 4-D
Sire: Yellow Creek King's Emblem 418022
Dam: Yellow Creek Supreme's Jewel 913505 (VG)

TARBELL GALLENT COMMANDER 474743
MABC Proof

17 daus.	11547M	4.6%	533F
17 dams	9011	4.6	417
	+2536	.0	+116

Sire: McDonald Farms Tarbell 369479
Dam: Tarbell Farms Royal Lilac 642316

YELLOW CREEK BUTTERFAT MASTER 478507
MABC Proof

8 daus.	11310M	4.9%	559F
8 dams	10231	4.8	495
	+1079	+.1	+64

Sire: Mulhocaway Honeymoon Butterfat 434946
Dam: Yellow Creek King's Marcelle 1088748 (EX)

LYRENE KING'S EMORY 460803
MABC Proof

6 daus.	11235M	4.9%	548F
6 dams	10392	4.7	485
	+843	+.2	+63

3 daus. Classified ave. 87.5%, 1-E, 1-VG, 1-D
Sire: Meadow-Gold Rose King 310065
Dam: Cowham Farm Emory's Sunlight 787769

LANGMEADOW MAGAR 440484
MABC Proof

14 daus.	12435M	4.7%	585F
14 dams	11094	4.9	545
	+1341	-.2	+40

8 daus. Classified ave. 83.8%, 1-E, 1-VG, 5-D, 1-A
Sire: Flying Horse Master's Monarch 327238
Dam: Langmeadow Agnes 931270 (VG)

FAIRLAWN PEER'S MUSICIAN 428870
MABC Proof

16 daus.	10055M	4.9%	494F
16 dams	8850	4.9	435
	+1205	.0	+59

Sire: Fairlawn Actorine's Peerless 404433
Dam: Fairlawn Performer's Melody 1004008

To get full information about Selective Mating from these and other top M. A. B. C. Proven Bulls, write or phone

MICHIGAN ARTIFICIAL BREEDERS COOPERATIVE, INC.
Box 511, 3655 Forest Road, East Lansing, Michigan.

KINGENDALE Presents — **Herd Sires In Service**

OUR SENIOR SIRE

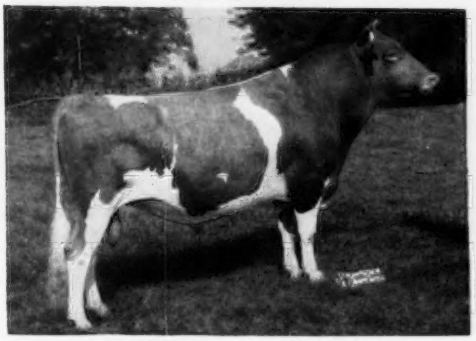

KINGENDALE LEVITY'S CHAMP
1st 2-Year-Old, Sr. & Gr. Ch., Ohio, 1953; Res. Gr. Ch., Ind., 1953; 1st 3-Year-Old, Sr. & Gr. Ch., Ind., 1954; 1st Sr. Get, E. Ind., 1957, and 2nd Sr. Get, Ky., 1957.

CHAMP'S FULL SISTER

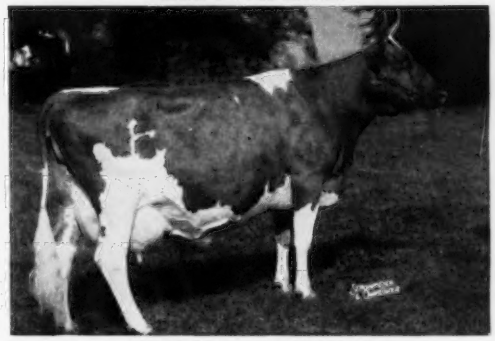

KINGENDALE LEVITY'S LEW
Excellent 4 times. 10594—539—Jr2—365C—728 T. M., 14275—771—5yrs—365C—2x, 11432—633—7yrs—365C—2x. 1st Aged, Best Uddered, Sr. & Gr. Ch., Ohio, 1955.

Champ is a son of Gayoso Levity Crown, AR, out of Ver-Lo-Lew Mickey, 14105—736—7yrs—365—3x.

Typical Champ Daughters In Our Herd

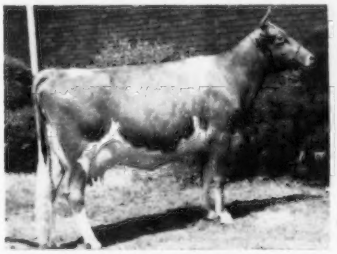

Kingendale Champ's Lake
Very Good '56. *15250—*758—Jr2—365—2x. 2nd in milk and fat. 1st 2-Year-Old and 2nd Best Uddered, Ky., 1956; 2nd 2-Year-Old, Ohio, 1956; member Honorable Mention All-American 3 Best Females, 1956; 1st 3-Year-Old, Sr. & Gr. Ch., E. Ind., 1957; 1st 3-Year-Old, Res. Sr. & Gr. Ch., Ohio, 1957, and 2nd 3-Year-Old, Ind. and Ky., 1957.

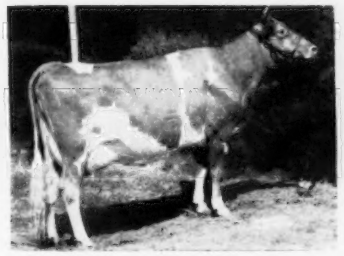

Kingendale Champ's Song
Very Good '56. 10289—475—Jr2—365C—2x. On retest with 11611—533—Jr3—2x in 236 days. 2nd 4-Year-Old, Ind. Class, 1957; 4th 4-Year-Old, E. Ind. and Ky., 1957.

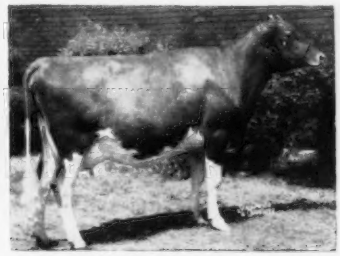

Kingendale Champ's Credit
On test with 1766—67—Sr2—2x in 44 days. 1st 2-Year-Old, Best Uddered, E. Ind., Lafayette and Portland, 1957; Sr. & Gr. Ch. at Lafayette and Portland, 1st 2-Year-Old and 2nd Best Uddered, Ky., 1957; 2nd 2-Year-Old, Ohio, Ind. Class, 1957.

A Champ Son In Service — **KINGENDALE CHAMP'S DREAMER**
Born February 20, 1955 — 3rd 2-Year-Old, Ind., 1957.

DREAMER'S DAM

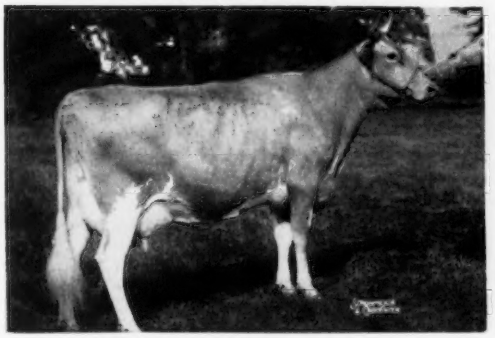

KINGENDALE LEVITY DREAM (Very Good '56)
15889—835—5yrs—365—2x. 2nd Aged, Ky. and E. Ind., 1956; 1st Aged, E. Ind., 1957; member Honorable Mention All-American Produce 1956; member Honorable Mention All-American 3 Best Females, 1956.

DREAMER'S DAM'S FULL SISTER

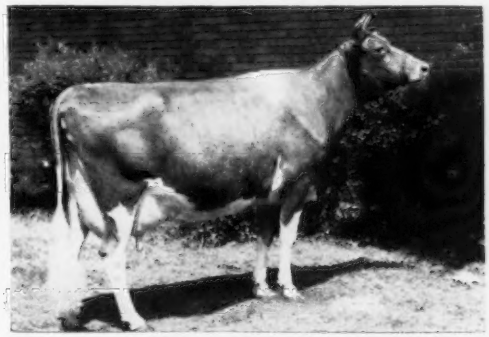

KINGENDALE LEVITY JOY (Very Good '56)
10737—571—Sr4—305—2x (pending). 1st Aged, Ohio, Ind. and Ky., 1957; Res. Gr. Ch., Ind., 1957; 1st Best Uddered, Ky., 1957; member Honorable Mention All-American Produce, 1956; member Honorable Mention All-American 3 Best Females, 1956.

A Champ Son Could Help Your Herd — See our listing for other sires in service.

"A Farmer's Herd With A Millionaire's Quality"

KINGENDALE GUERNSEY FARM — Route 7, Muncie, Indiana

Bang's Certificate No. 5588G — T. B. No. 315882 — DARIUS KINGEN & SON

Elmwood Farm • FRANKENMUTH, MICHIGAN

Our Three Sires Now In Service Are Backed With Outstanding Production

LYRENE PEGGY'S CHALLENGER

Born October 26, 1950

Purchased with 15 daughters from Orville Miller.

Sire: **Meadow-Gold A. Challenger.** Full brother to Meadow-Gold A. Christine, *16079—663—Jr4—365C—2x out of Meadow-Gold Cynthia, 12455—650—5yrs—365—2x.

Dam: **Lyrene Peggy**
10035—518—Jr4—HIR—365C—2x
11472—592—6yrs—HIR—365—2x
A daughter of Perego's Peggy, E '49 '50, 16845—957—9yrs—365—3x.

COLBY'S GALLANT

Born August 21, 1954

Sire: **Langmeadow Magar.** By Flying Horse Master's Monarch, AR, out of Langmeadow Agnes, VG, 17090—838—5yrs—358—3x.

Dam: **Langmeadow Madamoiselle,** VG '51 '52 '53. 6 records average 13529—619 including 16983—743—Jr4—365—3x.

ELMWOOD EMORY'S MAHOMET

Born September 19, 1955

Full brother to Elmwood Emory's Melba, VG '55, Honorable Mention All-American 3 and 4-Year-Old, 3 records average 11631—550—2x.

Sire: **Lyrene King's Emory.** By Meadow-Gold Rose King, AR, out of Cowham Farm Emory's Sunlight, 3 records over 14000 M, 700 F, 2x.

Dam: **Elmwood Royal Cleopatra**
10032—505—Jr2—HIR—365C—2x
10504—568—Jr3—HIR—305C—2x

At the Michigan State Fair we won 7 firsts as follows: the Aged Bull, 4-Year-Old Cow, Aged Cow (which was Melba for the third time), Best Uddered Cow, Dairy Herd, Senior Get and 3 Best Females. This is the third year that Melba has won her class and has been Senior and Grand Champion and Best Uddered Cow.

By the time you read this we will have another full brother or sister to MELBA—if a bull would you be interested?

BREEDING STOCK FOR SALE — VISITORS ALWAYS WELCOME

Located 4 miles N., 2 miles E. of Frankenmuth

ELMWOOD FARM

Tel. OLive 2-2599

E. F. FRAHM & SONS, WALTER and RALPH

FRANKENMUTH, MICH.

A HERD RICH IN THE BLOOD OF THE GREAT SIRE, LANGWATER FOREMOST
PRESENTING OUR TRIO OF SIRES NOW IN SERVICE

1.

Riegeldale Ben's Hilarity

Born February 4, 1947

7 daus. increase over their dams, 1025 lbs. milk, 48 lbs. fat.

Sire: **Riegeldale Illustrious' Benjamin** 105 daus., 190 rec. M.E.—305—2x av. 8631 M, 5.1%, 436 F.

His Sire's Dam

Bournedale Bellona
14915—751—Sr3—365—3x
17871—921—A—3x

Dam: **Riegeldale Illustrious Blythe**
9482—521—Jr2—365C—3x

2.

Rosegill Supreme

Born January 25, 1951

Sire: **McDonald Farms Honor Bright** One of our foundation sires by Foremost Prediction, AR.

Dam: **Raider's Delsie of Rosegill**
11107—533—Sr3—HIR—640 T.M.
11489—516—Sr4—HIR—698 T.M.
13119—589—5yrs—HIR—730 T.M.
3 AR daughters

•

HERD ON HIR AND DHIA

•

VISITORS WELCOME
BREEDING STOCK FOR SALE

3.

Lida's Reveller Of Rosegill

Born September 17, 1944

Sire: **Fox Dean's Traveller, AR.** By Valor's Truce, AR, out of Winston Farms Gertie, 10829—628—Jr4—365—3x.

His Dam

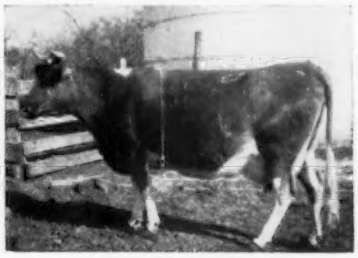

Lady Lida of Rosegill
15057—744—A—3x, 12576—566—11yrs—HIR—365—2x. 1 AR son. Dam of Lady Ethel of Rosegill, 11390—490—7yrs—HIR—365—2x.

Farm is located 1 mile east on Highway 227 from Urbanna.

ROSEGILL FARM **Tel. Saluda 83546** • **Urbanna, Virginia**

SIDNEY L. SHANNON, SR.
Owner

SAM BRAY, Manager
GEORGE R. GEDDY, Supt.

WHEN IN OREGON VISIT

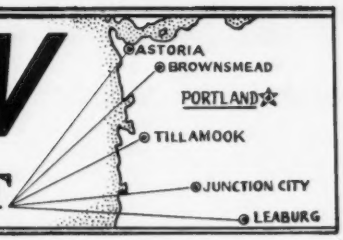

Cla-Ore Farm **Fred Rudat, Jr.** **Brownsmead**	**Prairie Bloom Farm** **G. W. Bond & Son** **Junction City**	**Oregon State College** **Astor Branch Exp. Sta.** **Route 1, Box 921, Astoria**	**White Water Ranch** **Albert L. and Dorothy N. Hawn** **Leaburg (P. O. Box 607, Eugene)**	**Wilsona Farms** **Hans Leuthold** **Tillamook**

A HOME-BRED HERD SIRE . . .

Rich in the blood of our Frosty, Choice and Nettie Sue Cow Families.
He is representative of our best.

PRAIRIE BLOOM FABIAN'S SPARK . . . Born March 14, 1955

Sire: **Prairie Bloom Fabian,** a son of Glen of Prairie Bloom, he by Wandamere Archer, out of Prairie Bloom Glenna, 10825—662—5yrs—305C—2x, 4 tested daughters, 2 classified Very Good.

Fabian's Spark's Sire Is Out of Frosty

PRAIRIE BLOOM FROSTY
9060—517—GGG—305C—2x
8710—515—Sr2—305C—2x
9953—615—Sr3—365—2x
10903—605—5yrs—305C—2x
10339—568—6yrs—305C—2x
9517—528—7yrs—305C—2x
9098—487—8yrs—305C—2x
11370—590—9yrs—365—2x
11984—639—11yrs—347—2x
7 sons in service

Dam of Frosty
PRAIRIE BLOOM CHOICE
10202—508—CCC—305C—2x
Foundation of our top cow family

•

Maternal Sisters to Frosty
PRAIRIE BLOOM BOOTS
*12851—*609—Jr2—305C—2x
1 tested daughter
PRAIRIE BLOOM ELLA
10004—581—EE—365C—2x
9039—558—Sr4—305C—2x
3 tested daughters

Dam of Fabian's Spark . . . Prairie Bloom Nettie Sue (VG)
12641—637—Sr4—351C—2x. She is dam of Prairie Bloom Sarah (VG), 10299—558—Sr3—365C—2x. Sarah was selected by A. J. Celestine, Scenery Hill, Pennsylvania, in the Washington Invitational Sale, as a foundation cow for the good herd he is building. **Nettie Sue** is sired by Valley Gem Napoleon and out of Prairie Bloom Romona, 13675—643—9yrs—365—2x (3 tested daughters).

Two Other Herd Sires

GRAYSMARSH HANDYMAN
Born July 29, 1954

Sire: **Flying Horse Rosemary Promise**
3 nearest dams av. 19523—1080. Combines the blood of PRIMROSE—FLUTE—ROSE.

Dam: **Maple View June Lady** (VG)
14931—731—Jr4—HIR—365—2x
*15763—*769—5yrs—HIR—365C—2x
*15117—*753—6yrs—HIR—305C—2x
*Former milk and fat Class Leaders.

GRAYSMARSH D. CHARMER
Born November 7, 1954

Sire: **Northern Prince Douglas**

Dam: **Riverside Acres Marilee** (VG)
13094—702—Jr3—HIR—365—2x
11549—*588—Jr4—HIR—305C—2x
13132—721—5yrs—HIR—305C—2x
13942—763—6yrs—HIR—365—2x
12577—683—7yrs—HIR—365—2x
4 tested daughters

We have a few bred heifers and cows for sale. Also occasionally we have a bull calf out of our best cows available. Write for list of available stock.

PRAIRIE BLOOM GUERNSEY FARM

Route 2, Box 102 GOLDEN GUERNSEY **Junction City, Oregon**

G. W. BOND & SON, Owners — WILMER R. LYON, Herdsman — R. M. LYON, Manager

Today's Calves are Tomorrow's Cows!

Therefore, it follows that if we want truly good cows in the future, we just better be very, very careful in selecting the inheritance which will help assure a profitable and pleasing herd tomorrow.

Our Guernsey members like our great stud, which includes these outstanding sires:

McDonald Farms Pre Tommy

Former Junior sire at Bain Ridge, by McDonald Farms Prediction and out of the Very Good Fer-Manor Mary Judy that was by the great proven sire Western Glow Marymost.

Flying Horse Fair Hollistan

2x 305 ME Proof based on AR Records

13 daus.	11655M	4.8%	564F
13 dams	11135M	4.6%	512F
Increase	520M	.2%	52F

His daughters are outstanding on type.

Yellow Creek Bandmaster

Former Junior Herd Sire at Yellow Creek. A grandson of the great Rosenkavalier, that has two Excellent maternal sisters.

Fairlawn K. Nobleman

2x 305 ME Proof based on DHIA Records

12 daus.	9173M	5.00%	459F
12 dams	9463M	4.71%	446F
	—290M	+.29%	+13F

Yellow Creek King's Noble

By the great Meadow King and out of Lady of Victory Noll. One of the greatest Guernsey sires we have ever used, that now has 66 artificially sired daughters in 26 herds averaging 8568M 4.7% 400F.

McDonald Farms Don's Oxford

2x 305 ME Proof based on AR Records

21 daus.	10402M	4.9%	510F
21 dams	9959M	4.9%	491F
Increase	443M		19F

82% of his classified daughters are Desirable or better.

Yellow Creek Lady's General

A maternal brother to Noble, above, that seems to be following the same pattern of production. He now has 37 artificially sired daughters in 22 herds averaging 8673M 4.8% 415F.

Argilla Altair

2x 305 ME Proof based on DHIA Records

10 daus.	12087M	4.9%	590F
8 daus.	11614M	4.9%	570F
8 dams	11072M	4.9%	543F
Increase	542M		27F

242 — **Dunwalke D. Gladiator**—In waiting.
244 — **Coldspring's Noble's Bravery**—Leased to Rhode Island Breeding Coop.
247 — **Dunwalke R. Juryman**—Leased to Edgewood Farm.
250 — **Deershorn Titan**—Leased to Aaron Smith, Center Harbor, N. H.
251 — **Cybatina Patrician**—Leased to Harold Newton, Walpole, N. H.
252 — **Argilla Bright Star's Brutus**—Leased to Wetherwax and Hull, New York.
253 — **Argilla Q. Elite's Nero**—In service.
257 — **Argilla Cloe's Neptune**—In service.
260 — **Mulhocaway Butterfat Halloween**—In service.
261 — **Golden Harvest C Maestro**—In service.

Additional information gladly furnished on request and visitors are always welcome.

NEW HAMPSHIRE-VERMONT BREEDING ASSOCIATION

CONCORD, NEW HAMPSHIRE

W. R. Amidon, Manager — John F. Weeks, Chairman Guernsey Sire Committee

"NEW ENGLAND'S LARGEST ARTIFICIAL BREEDING COOPERATIVE"

In Service —

MAXIMUM And

2 SUPERLINES

OAK HOLLOW FARM

IDEAL'S MAXIMUM

The CLARA BELL and MAY JEWEL families.

3 nearest dams average 18091 lbs. milk, 981 lbs. fat.

Sire: **IDEAL'S STANDBEST, AR,** a son of Langwater Satellite, AR, out of Clara Bell (below).

His Dam

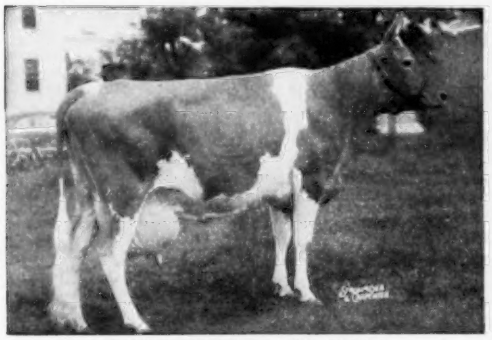

IDEAL'S PETER'S MAY JEWEL
Lifetime production — 181,362 lbs. milk, 9546 lbs. fat. 7 records over 1000 lbs. fat including: *23275—*1194—5yrs—365—3x. 10th in milk and fat. *23364—*1210—7yrs—365C—3x. National Class Leader in fat, 2nd milk.

His Sire's Dam

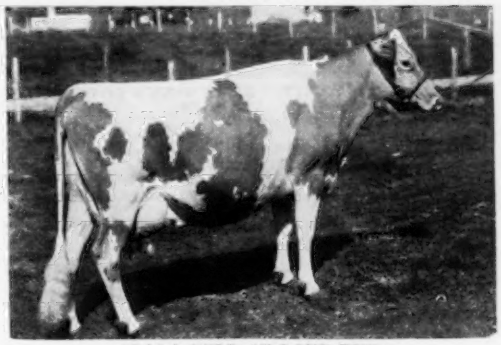

CLARA BELL OF LONE PINE
14797—809—Sr4—HIR—365—3x
18241—1019—A, 18155—980—AA
16648—842—A, 13284—650—4A
6 AR daughters, 4 AR sons

TWO SUPERLINE SONS

OAK HOLLOW TILDA'S SUPERCHIEF

Born April 29, 1953

(Owned jointly with Roberts Dairy Co., Elkhorn, Nebraska.)

Sire of Superchief and Sultan

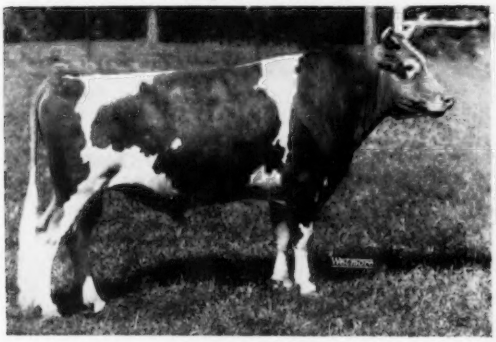

IDEAL'S SUPERLINE
7 nearest dams average 16183 lbs. milk, 769 lbs. fat. Combines the blood of the Susie, Melba and Charlotte families.
Dam: **Ideal's Risbecq's Tilda**
14513—844—Jr3—365—3x
Dam of 2 AR daughters.

OAK HOLLOW ARVELLA'S SULTAN

Born April 8, 1953

(Owned jointly with Milton W. Miller, Rockford, Illinois.)

Sultan's Dam

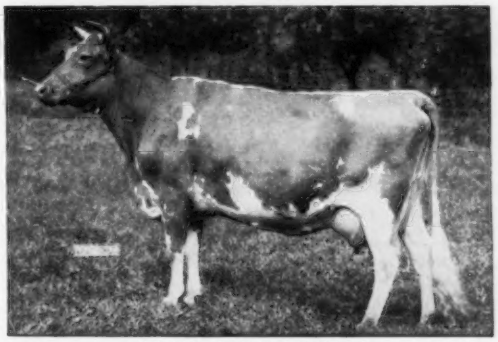

IDEAL'S L. D.'S ARVELLA
13209—655—Jr2—365C—3x
*18099—*918—Jr3—365—3x
A double Class Leader, 5th for fat, 6th for milk. We have 2 full sisters to Sultan in our herd. The Arvella family is one of our good ones.

Plan to pay us a visit and select an Oak Hollow-bred bull for your next herd sire.

ROSELLE, ILLINOIS

Vaccinated — T. B. Accredited
AR and DHIA Testing

GORDON LOVETT, Manager
H. G. SCHIERHOLZ, Owner

The Head Man At Bren Bern Farm Combines The Best Of McDonald Farms Breeding

OUR JUNIOR SIRE ➟ **McDONALD FARMS LE REWARD**

Born September 29, 1951

He has over 30 daughters in the herd with first 8 now on test doing very well.

Sire: **McDONALD FARMS S. LEADER, AR.** All-American Jr. Get. 1954.
A son of McDonald Farms Steadfast, AR.

His Dam

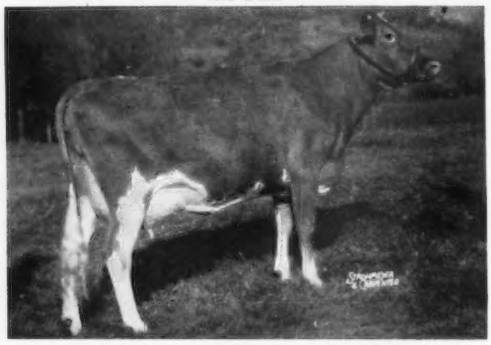

McDONALD FARMS KING'S LOTUS
VG '52 '56
11902—681—Jr2—365C—3x, 12877—715—Sr3—365—3x
Full sister, McDonald Farms King's Katie, VG, 4 rec. av. 12703—648 including 13678—725—6yrs—365C—3x.

His Daughters To Date Include:

BREN BERN RE IOTONE
10379—541—Jr2—365—2x (pending)

BREN BERN REWARD'S SPARKLET
10206—505—Sr2—365—2x

BREN BERN RE IRELLA
8521—431—Jr2—305C—2x

BREN BERN RE FROSTINE
7552—343—Jr2—2x in 231 days
Still on test.

BREN BERN RE SUNORA
6854—317—Jr3—2x in 182 days
Still on test.

BREN BERN RE SOUBRETTE
5877—268—Jr3—2x in 165 days
Still on test.

REWARD is being bred to the daughters of our former proven sire, McDonald Farms Don's Oxford, now at N. H.-Vt. A. B. C. Top bull calves, occasionally females for sale.

VISITORS ALWAYS WELCOME

EUNICE BERNHARD, Owner
CARROLL CHASE, Manager

BREN BERN FARM • Stepney, Connecticut

5 miles south of Newtown on Route 25.

Chappell Guernsey Herd Is Being Built Around The Blood Of These 5 Sires . . .

1.

BAYVILLE STEADFAST NERO

Born September 2, 1951

Sire: **McDonald Farms Steadfast Nero.** A son of the 3 times Excellent cow, McDonald Farms Honeybloom, 11162—658—6yrs—365C—3x.

Dam: **Bayville Maxim's Delight,** 14931—662—5yrs—365—3x. 1 tested daughter classified VG '56 and made 13452—650—Sr2—365—3x. She is a daughter of Maxim's Hermes of Quail Roost.

2.

BAYVILLE GENERAL SAINT

Born April 27, 1955

Owned jointly with Bayville Farms, Inc.

Sire: **Bournedale General Mars.** (See page 1401, June 15, 1957 Journal for a story on this great bull.)

Dam: **Wyno Saint's Cynthia** (E '56), 12735—628—Jr2—365—3x. Member of the All-American 3 Best Females, 1956. A daughter of Wyno Beau's Saint, sire of the All-American Get of Sire, 1956. His Get undefeated, 1954, 1955, 1956.

3.

A Home-Bred Bull

CHAPPELL'S FORECAST PRINCE

Born July 31, 1955

Sire: **Oak Grove General's Major**
A son of Dunwalke Beauty's General.

Dam: **Old Forge's Forecast Levity**
9212—424—Sr2—HIR—305—2x

4.

QUAIL ROOST PROUD TARTAN

Born January 30, 1956

Sire: **Chicona Pablo**
A son of Pippa of Chicona (E), 7 records av. 10532—620. Dam of 5 tested daughters with records up to 861 lbs. fat.

Dam: **Quail Roost Majesty Teeny**
13483—763—Jr3—365—3x
A daughter of Holliknoll Maxim Noble Majesty.

5.

QUAIL ROOST MARK EMORY

Born June 23, 1956

Sire: **Quail Roost Landmark**
A son of Quail Roost Lucky May Rose, 14898—831—Sr4—365—3x.

Dam: **Burkeville Emory's Starlight**
11255—635—Jr3—365—3x
S.: McDonald Farms Steadfast Emory (Half-brother to sire of Nero-above). D.: Hamhurst D. B. Dandy Girl (VG '55), 12207—621—Sr4—365—3x.

Our herd consists of 110 head and is on both DHIA and HIR test. We can offer for sale . . . a good selection of top young bulls sired by Bayville Lucky Nick and Bayville General Marksman.

ALSO, FEMALES ARE OCCASIONALLY AVAILABLE FOR SALE
You can depend on our cows for "THEY PAY OR DON'T STAY."

CLARENCE CHAPPELL
CLARENCE CHAPPELL, JR.

CHAPPELL GUERNSEY FARM — Belvidere, North Carolina

Phone Hartford 4978

Deep Lake Farm

LAKEVILLE · CONNECTICUT

FLASH! FLASH! FLASH! FLASH!

WE HAVE THE SIRE WE HAVE BEEN LOOKING FOR. HIS DAUGHTERS WILL SPEAK FOR THEMSELVES, WITH TYPE AND PRODUCTION.

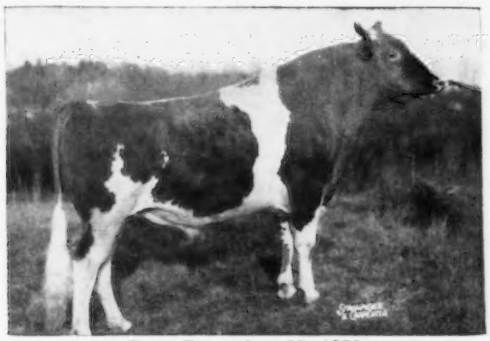

Born December 28, 1950
8 daughters classified, 2 Excellent, 4 Very Good, 2 Desirable.

FRITZLYN JEANETTE'S FLASH

Sire: **Fritzlyn Flash, AR**
18 daus., 25 rec. M.E.—305—2x av. 8990 lbs. milk, 453 lbs. fat. 4 classified av. 85.0.

A maternal brother to Fritzlyn Jeanette's Jewell, 14857—638—Jr2—365C—3x.

His Dam

Fritzlyn Gypsy King's Jeanette
13945—610—Jr2—365C—3x
19672—894—Sr4—365—3x
A paternal sister to King's Jeanette (opposite).

His Sire's Dam

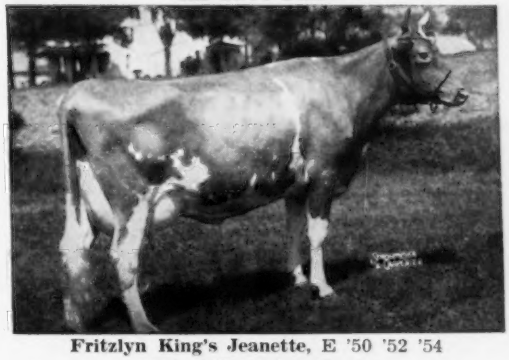

Fritzlyn King's Jeanette, E '50 '52 '54
19384—857—Jr4—365—3x
*22436—1050—5yrs—365C—3x
20654—971—7yrs—365—3x
20826—993—8yrs—365—3x

THREE OF OUR FLASH DAUGHTERS

EXCELLENT '56

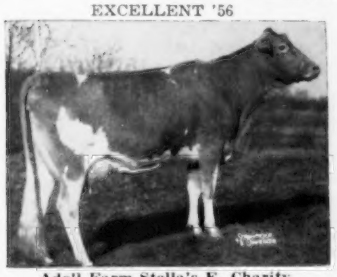

Adell Farm Stella's F. Charity
14946—744—Jr2—365C—3x. 13915—668—Sr3—305 (pending), milked 3x for 42 days, 2x for 263 days.

VERY GOOD '56

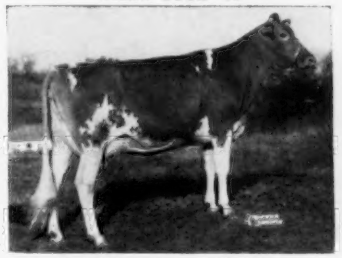

Adell Farm Coral's F. Clover
13763—732—Sr2—365 (pending), milked 3x for 128 days, 2x for 237 days.

EXCELLENT '56

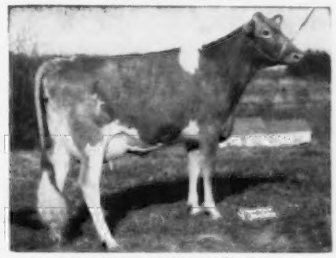

Adell Farm Actress F. Dawn
15340—697—Jr2—365 (pending), milked 3x for 55 days, 2x for 310 days.

PLAN TO VISIT OUR HERD SOON AND SEE THE DAUGHTERS OF ONE OF THE GREATEST GUERNSEY SIRES OF THE BREED.

SAMUEL BERKE, Owner — WILLIAM CHILCOAT, Manager — JOSEPH HUFFER, Herdsman

OUR THREE OLDER SIRES ARE DOING A GREAT JOB IMPROVING TYPE AND PRODUCTION IN OUR HERD

DEPTH OF BREEDING HAS ALWAYS BEEN A MOST IMPORTANT FACTOR IN HERD SIRES.

FLYING HORSE PRIM'S MASTER

Born August 20, 1951

From the Flute and Primrose families bred at Alfalfa Farm. Over 30 daughters in the herd. 8 due this winter, 3 have completed records.

Alfalfa Farm Master's Sue
9351—423—Sr2—HIR—305—2x
2164—99—Jr3—HIR—2x in 50 days

Alfalfa Farm Prim's Flicka
8727—438—Jr2—HIR—305—2x
1082—54—Sr3—HIR—2x in 33 days

Alfalfa Farm Prim's Dimple
8977—417—Jr2—HIR—305—2x
6887—280—Jr3—HIR—2x in 182 days

Sire: **Flying Horse Musicmaker, AR**

Dam: **Flying Horse Select Primrose,** VG '47 '48
12816—815—Jr2—365C—976 T.M.
11479—*712—Sr3—305C—2x
12816—738—AAA—305C—2x
3 consecutive Class Leader records when made.
2 AR sons, 5 AR daughters.

MULHOCAWAY BUTTERFAT MIXER

Born May 5, 1952

His first 3 daughters in milk will finish with over 400 lbs. fat—10 months—2x.

Sire: **Coldspring's Beauty Noble King**

Dam: **Mulhocaway Jester's Freda** Very Good '47 '48
9340—422—Sr2—305—2x
17393—742—5yrs—365—3x
10693—479—6yrs—305C—2x
A double granddaughter of Heartsease Butterfat, AR.

BOURNEDALE MAJESTY'S LA NOCE

Born November 12, 1951

His first daughter due soon, shows every promise of being a great cow. She is out of a strong La Fleur Du Jardin bred cow.

Sire: **Clear Springs' Majesty's Actor**
By Riegeldale Emory's Majesty out of Clear Springs' Princess Rose, 3 consecutive records average over 16000 M, 820 F.

Dam: **Bournedale Lady La Noce**
13385—757—Jr3—365C—3x
A daughter of Bournedale Queen La Noce, 14849—807—Sr4—365C—3x.

AND NOW WE HAVE BRED OURSELVES A SIRE — A SON OF PRIM'S MASTER TO BE MATED TO PRIM'S MASTER DAUGHTERS TO INTENSIFY THE GREAT COWS BEHIND PRIM'S MASTER

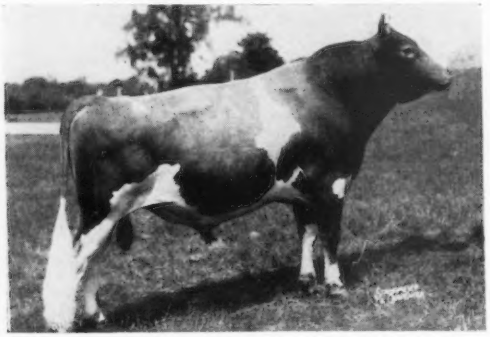

Reserve Champion Bull, Topsfield Fair, 1957.
Going back to King's Cup Winners on the Island since 1907.

ALFALFA FARM SPECULATION

Born December 12, 1953

Sire: **Flying Horse Prim's Master**

Dam: **Antoinette of Alfalfa Farm**
10029—543—Sr4—305C—643 T.M.
10416—542—8yrs—HIR—305C—2x
10337—512—9yrs—HIR—305—2x
10364—542—10yrs—HIR—305—2x
Dam of Alfalfa Farm Marionette,
11376—544—Jr3—HIR—305—2x.

Vaccinated VISITORS WELCOME Accredited

ALFALFA FARM

Topsfield, Massachusetts

JOHN E. CAIN CO., Owner Telephone Danvers 1740

Address all correspondence to ROBERT F. MURRAY, Manager

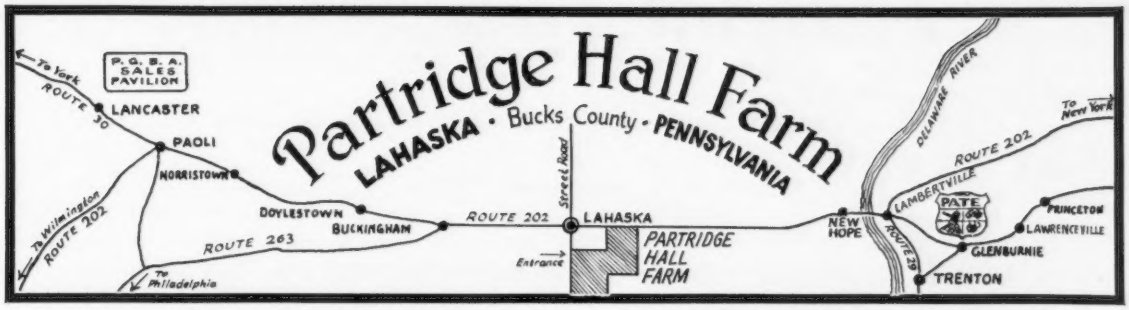

We feel fortunate in being able to make arrangements with Fairlawn Farms by which our proven sire, Fairlawn K. Warrior, goes back to full ownership at Fairlawn, and we acquire semen from any of their sires for the next five years.

At this time we shall mainly concentrate on Warrior and Steadfast. Later we plan to work with Fairlawn in developing the younger sires that they select to maintain the high "Fairlawn" standard characteristic of this great herd.

FAIRLAWN K. WARRIOR

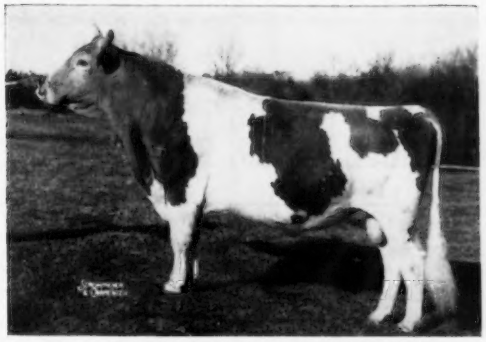

Sire: FAIRLAWN H. EASTERN KING
Dam: FAIRLAWN H. COQUET, Excellent
13986—722—Jr2—365C—3x
16994—861—7yrs—365C—3x
Dam of Fairlawn Hornet's Sheik.
27 classified daughters averaged 85.3.

FAIRLAWN K. STEADFAST

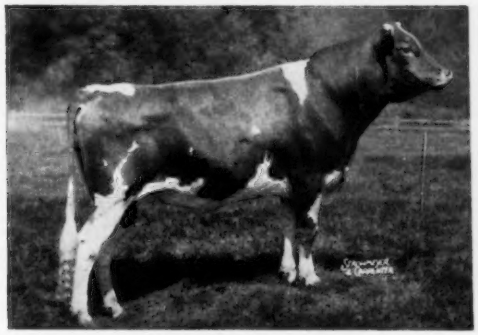

Sire: FAIRLAWN H. EASTERN KING
Dam: FAIRLAWN LEVITY
15099—705—6yrs—365—3x
Dam of Fairlawn K. Gay Levity,
Excellent, 17244—845—7yrs—365—3x.

MR. AND MRS. J. H. BRADSHAW, JR.
Tel.: Pyramid 4-3591

LLOYD W. BLOM, *Herd Manager*
Tel.: Pyramid 4-5406

And HERE WE HAVE

IDAHO

Guernseys

FOR SALE . . . A Forcaster Son Out Of An Excellent Daughter of Hilltop Butterfat Count

WESTERN GLOW C.F. LEADER . . . Born August 6, 1953

Sire: **Coldspring's B.R. Forcaster** ($15,000), 18 daughters average 10469 lbs. milk, 501 lbs. fat, 305—2x—M.E. 27 daughters classified average 85.2%. His daughters win in the show ring, make Class Leading Records, top leading auction sales. **A double cross to the BEAUTY family.**

We have 22 LEADER daughters in our herd. They are most pleasing and his oldest daughters are in milk on HIR test, milking better than most of our first calf heifers.

Dam: **Bel Terra Lilly** (E '49 '51), 13807—607—9yrs—305C—2x. 3 tested daughters. A daughter of Hilltop Butterfat Count — he sire of many Excellent and Class Leading daughters. Many of the top animals in the sales have carried COUNT blood.

LEADER is for sale. He is a very smooth bull with a lot of depth and is a sure breeder. 34 cows bred last year and only 3 had to be bred more than one time. **Send for price and complete pedigree on this well-bred sire.**

PLAN TO VISIT THE HERD — YOU ARE ALWAYS WELCOME

CEDARIDGE FARM, Bonners Ferry, Idaho NORVAL DOBSON Owner

THREE HERD BULLS

A Home-Bred Bull From Our Great Pansy Family

OTTENDALE'S PILOT
Born August 7, 1953

Dam: **Lad's Pansy of Ottendale** (VG '47) 10408—520—Jr2—365C—2x. 10409—501—Jr3—305C—2x. 1st 2-year-old and Res. Gr. Ch., Western Idaho, 1946. 1st 3-year-old, P.I.E., 1947.

A member of the PANSY family

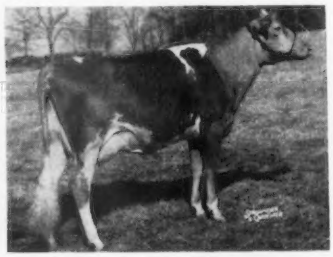

Princess B. of Ottendale
1st prize Sr. Yr. & Jr. Ch., W. Idaho, 1954. 2nd 2-year-old, N. Y., 1955. 2nd 3-year-old, N.Y., 1956. Very Good '55 '57.
10127—575—Sr2—305C—2x
This cow was selected by Hanover Hill Farm, Yorktown Heights, N. Y.

A Pair of Prestdale-Bred Bulls Both Rich in Normine Family Blood.

PRESTDALE PHYL'S BELMONT
6 daughters, 9468 lbs. milk, 451 lbs. fat, an increase of 1591 lbs. milk, 36 lbs. fat over their dams. A son of Claudesta Phylman (the NORMINE family — 4 generations of Excellents) and out of Baker View Bellamy, 6 good records average 13294—659—all 2x.

PRESTDALE PHYL'S VALMAN
Another Phylman son out of the Excellent cow, Valentine M. of Prestdale, 10118—459—8yrs—305—2x. Dam of 4 tested daughters.

ADD THIS BLOOD TO YOUR HERD.

STOCK FOR SALE RICH IN THIS BREEDING.

OTTENDALE FARM JOHN OTTEN Owner **New Plymouth, Idaho**

For a list of breeders Advertising, and Directory of Idaho Herds
WRITE — **IDAHO GUERNSEY BREEDERS' ASSOCIATION**
HAROLD A. STEELE, SEC'Y — ROUTE 1, GOODING, IDAHO.

THREE OF OUR SIRES FROM PROVEN BLOODLINES OUT OF GREAT DAMS

1. **McDONALD FARMS JOLLY PREDICTION**
Born August 17, 1951
His first daughters in milk doing well.
Sire: **McDonald Farms High Neptune**
1st Get of Sire, National, 1957

His Sire's Dam

McDonald Farm Kings Jolly Lady
Excellent '50 '51 '52 '55
13461—723—Jr4—365—3x
15575—869—7yrs—365—3x
Dam: **McDonald Farms Just Orena,** VG '54
12378—632—Jr2—365C—3x
16096—774—Sr4—365—3x

2. **CORONATION HECTOR'S LANCELOT**
Born October 2, 1949
His young calves are very promising.
Sire: **Coronation Hector, AR**
By Fra-Mar Farm King out of Coronation Hazel, 13674—640—A—730 T.M.
Dam: **Coronation Lucille**
13477—628—Jr3—365—3x

3. **BAYVILLE SIR LUCKY**
Born December 29, 1953
His oldest daughters now being bred.
Sire: **Fairlawn Maxim's Imprint, AR**
By Quail Roost Rose Maxim out of Afton's Golden Marie, Excellent '47 '48 '50 '51 '53, 14417—785—6yrs—365C—3x, 15661—819—7yrs—365—3x.

His Dam

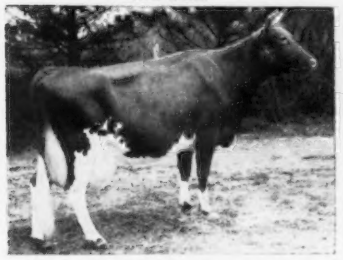

Benton's Lucky Hattie Lou, E '53
15563—791—5yrs—365—3x
15339—752—8yrs—365C—3x

BREEDING STOCK FOR SALE

COOL BRANCH FARM

2 ½ miles N. E. of Churchville on Glenville-Cool Branch Rd.
Wm. Webster & Steve W. Close, Owners
Mail Address: R.D. 2, Aberdeen, Md.

OUR HERD IS RICH IN THE BLOOD OF
CAUMSETT DOMINATOR
IN SERVICE AT TRI-STATE BREEDERS CO-OP.

HIS PROVING M.E.—305—2x

7 daus. av.	11299M	4.9	557F
7 dams av.	10757M	5.1	543F
Difference	+542M	—.2%	+14F

WE HAVE 15 DAUGHTERS IN OUR HERD
Sire: **Caumsett Pathfinder, AR**
His Dam

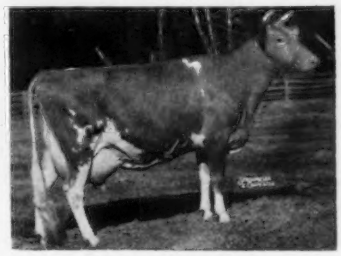

Caumsett Ocean Glory
13689—652—Sr2—365C—3x
20307—985—Sr4—365C—3x
Former Class Leader

A DOMINATOR SON IN SERVICE—
VALLEYLAND DOMINATOR
Born July 15, 1955
Owned with Pine Knoll Farm, Homer Goss and Son, Lewiston, Minnesota.
Dam: **Martha of Boulder Bridge** (VG '47), 12186—672—Jr2—365C—3x. Lifetime record DHIA over 100,000 lbs. milk, 5,000 lbs. fat. 3 AR daughters, 4 PR sons.

VALLEYLAND FARM

OLAF J. KJOME & SONS **SPRING GROVE, MINN.**

HERD SIRES IN SERVICE

LANGWATER BRIDE GROOM
Born May 12, 1955
Sire: **Langwater Select,** a son of Langwater Dainty, E '50, 14509—690—Sr3—365—3x.

His Dam

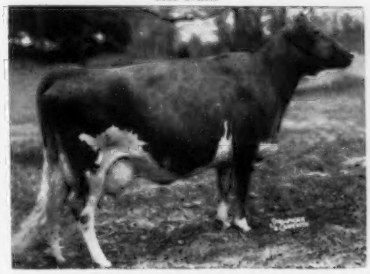

Langwater Bridesmaid
12707—724—Jr2—365—3x, 18789—1007—Sr3—365—3x

Also In Service—
IDEAL'S WORTHY
Born April 13, 1950
On lease from Deep Lake Farm. A son of Ideal's Beacon, AR, out of Ideal's Jubilee's Wilma, 4 records including 20079—1056—Sr3—365—3x, 18737—1001—Sr4—365—3x.

Stock for Sale — Visitors Always Welcome

Farm located 1 mile west of West Suffield
Post Office on Route 190.

FLOWER FARM

West Suffield, Conn.

ANTHONY KURAS, Owner CHET KURAS, Manager

SENIOR HERD SIRE

Ideal's Netoria's Superior

Sire:
Ideal's Superior
11 daughters hold 21 Class Leading records.

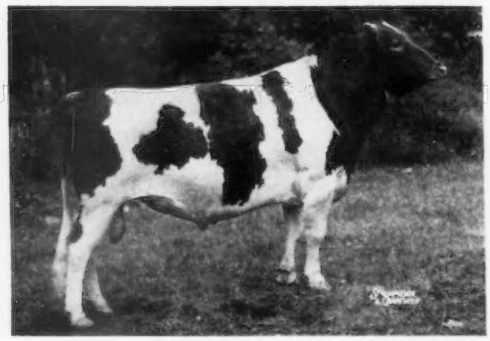

Dam:
Ideal's G.S.' Netoria
15656—864—Jr2—365C —3x
Superior's 3 closest dams average 18854 M — 983 F.

2nd prize Aged Bull, E.S.E., 1957

Superior is being bred to our foundation cows, such as:

Cow	Lifetime Production		Age
Maplewood Dairy Queen	113,840 M.	5220 F.	12
Maplewood Nymph	101,370 M.	4724 F.	12
Maplewood Mary Ellen	105,370 M.	4336 F.	13
Maplewood Mont Coronet	88,700 M.	4416 F.	9

HICKORY RIDGE FARM

Mr. and Mrs. Walter C. Perry Tel. AV-2-9640 **HAMPTON, N. Y.**

We Breed Good Ones . . . We Sell Good Ones

At The Recent OREGON STATE FAIR, Valley View-Bred Guernseys Did Well For Their Owners

The Senior and Grand Champion Cow and Best Uddered Cow, VALLEY VIEW BOND'S MARVEL, was shown by Donald Price, Port Orchard, Washington. MARVEL won the 4-year-old class and went on to win these top honors in the State Fair.

The 1st and 2nd prize 2-year-olds in a class of 16 were also Valley View-Bred Cows.

VALLEY VIEW DEFENDER'S PETAL ..... 1st place ..... M. C. Fleming
VALLEY VIEW DEFENDER'S VIVIAN ..... 2nd place ..... Donald Price

One of our home-bred herd bulls ..... VALLEY VIEW BONDSMAN
Born February 12, 1950

A son of Wandamere Jean's Builder (the Bonnie family) and out of Belmont's Daisy of Valley View, 10 DHIA records that total 119,932 lbs. milk, 6,154 lbs. fat. BONDSMAN is a maternal brother to Valley View Highlass (3 times VG), 20138—949—6yrs—365—3x (foundation cow at Wyno). A maternal sister to BONDSMAN, Valley View D. Daisy, sold in the Washington Invitational Sale for $1,050, to Kelso and Merryman, Sparks, Maryland.

Also in service in our herd are—

WANDAMERE BOND'S DEFENDER (sire of D. Daisy mentioned above)

WANDAMERE DOUG'S PEERLESS
DEFENDER was 2nd prize Aged Bull, 1st prize Get of Sire with Petal, Delight, Artist and Carol, Oregon State Fair, 1957.

WE OFFER FOR SALE . . . A choice selection of females and bred heifers. Females with the same potential as these show ring winners we have previously sold.

Valley View Guernsey Farm

STAEHELY BROS., Owners **Route 1, Box 559** **OREGON CITY, OREGON**

ROYAL and RUFUS Have It

Tops Of McDonald Farms Breeding Top And Bottom

One A Son Of LEADER — One Out Of A LEADER Daughter
LEADER Out Of DELLA — DELLA Out Of LADY AUGUSTA

LE ROYAL

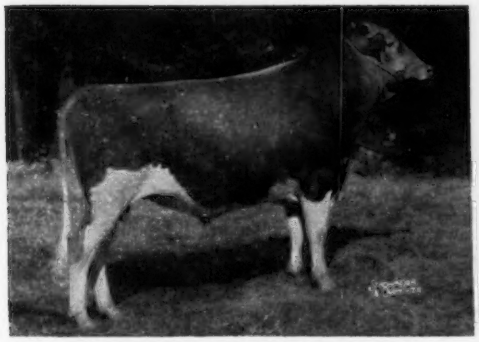

McDONALD FARMS LE ROYAL
Born August 26, 1951
1st Sr. Yrlg. and Wis. Ch., Wisconsin State Fair, 1953. Over 30 daughters in the herd. Several with completed DHIA records. 1st 5 daughters av. 1612 lbs. milk, 45 lbs. fat—305—2x—M.E. over dams. According to tape they weighed 1000 to 1150 as Jr. and Sr. 2-year-olds and are outstanding in type.

Sire: **McDONALD FARMS S. LEADER**

His Dam

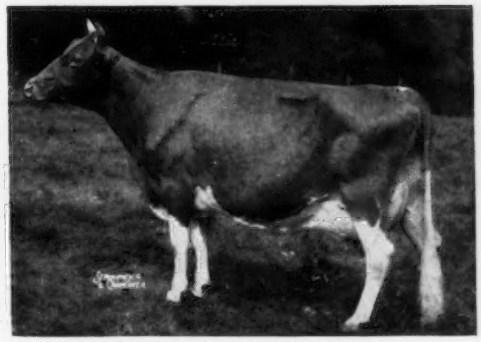

McDONALD FARMS HIGH OSTAFETTE
13147—649—Jr2—365—3x
15852—815—Sr3—365C—3x
A daughter just finished what should be a Class Leading record. Very Good '52 '54. Excellent in Dairy Character and Body Capacity.

McDONALD FARMS DON'S RUFUS
Born September 19, 1951
Many of his daughters are now in their second lactation. 1st 10 daughters will finish with about 600 lbs. milk and 5 lbs. fat over dams.

Sire: **McDONALD FARMS KING DON,** he by Myhaven King out of McDonald Farms Donita — see below.

His Dam

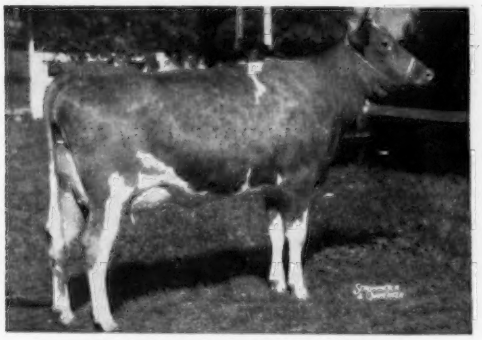

McDONALD FARMS LE OBELIA
Excellent '52 — VG '54. 1st Jr. Yrlg., I.D.E., National, N. Y., 1950. 11404—563—Sr3—305C—906 T.M.

Next Dam: **McDonald Farms P. Larkspur**
10417—541—Jr2—365C—3x

His Sire's Dam

McDONALD FARMS DONITA
Excellent '47 '48
3 records include 13493—770—AA
3 AR sons, 5 AR daughters

Bulls and occasionally females for sale — Write us.

We Can Offer Sons Of ROYAL And RUFUS Out Of Our Best Cows.

BRYN FARMS

Charles E. Roberts & Associates — **ARENA, WISCONSIN**

Eskdale Farms

TRYON, N. C.

The Dams Of Our 4 Herd Sires In Service Average

16457 Lbs. Milk — 807 Lbs. Fat

FANNING FIELDS MAXIM NOAH
His Full Sister

Fanning Fields Kamile, VG
15701—735—GG, *18245—881—Jr3—365C—3x, Class Leader 5th in milk, 6th in fat when made. 17998—821—Sr4—365C—3x.

IDEAL'S ROSETTE'S SARGON
His Dam

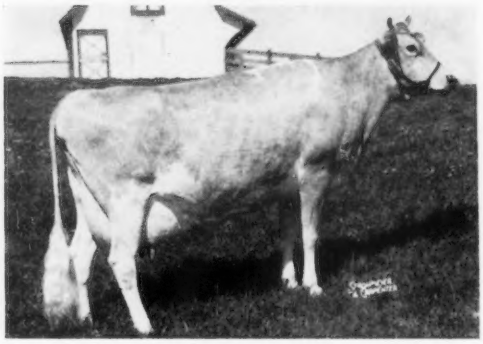

Ideal's G. S. Rosette
16510—*1013—Jr3—365—3x, Class Leader 2nd in fat
20282—*1157—Sr4—365C—3x, Class Leader 2nd in fat

ESKDALE BARON'S KIMBERLY
His Dam

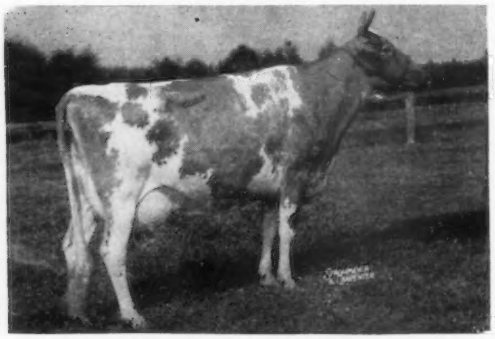

Bonnie Lee Livia of Elm Echo
16256—720—Sr3—365C—3x, 14516—638—Sr4—365C—3x
14242—609—6yrs—365C—3x. Excellent '51—VG '49 '52 '54

ESKDALE BARON'S FRANCE
His Dam

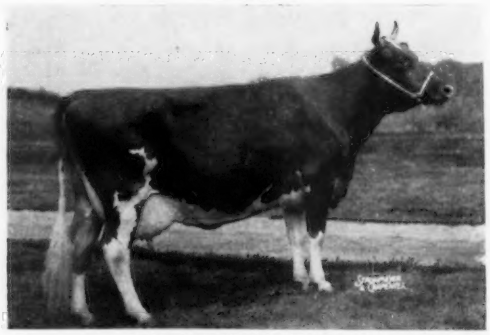

Eskdale Noah's Frances
12796—609—Sr4—365—3x. Excellent '52 '55—VG '54
1st prize 4-year-old, Sr. & Gr. Ch., Wis., 1955.

Breeding Stock For Sale — Visitors Always Welcome

GADEN O. CORPENING
Manager

T. B. ACCREDITED — BANG'S CERTIFIED
MR. and MRS. JOHN R. KIMBERLY, Owners

WAYNE BRYSON
Herdsman

DAYSON FARM

SIRES IN SERVICE

(1) **BRAYS ISLAND R. L. ARTHUR**
Sire: Woodacres Royal Leader
Dam: Cesor King's Helene (VG)
8867—506—5yrs—HIR—305—2x

(2) **CROSS ARROWS A. STARBEAM**
Sire: Ideal's Betty May's Admiral
Dam: Ideal's Trophy's Starlight (VG)
12357—700—Sr3—365C—3x

(3) **COKER BUTTERFAT CHAMPION**
Sire: Coker King William
Dam: Edisto Farm's Cottie (VG)
15823—851—5yrs—365C—3x

We vaccinate and dehorn. Also T. B. and Bang's Accredited.

Owner
D. T. DAVIDSON

Herdsman
BENNIE JOHNS

Farm located 4½ miles south of Chesterfield, South Carolina, Route 3, on Highway 102.

Christmas is near, Mrs. G. B.—

MRS. GUERNSEY BREEDER, we suggest a gift of neat, crisp Outstanding Guernsey Stationery for Mr. G. B. Write us today for specimens and prices and there'll still be time for an order to reach you.

TRANSCRIPT PRINTING CO.
Printers of The Journal
Peterborough, N. H.

NEW JERSEY • *The Garden State*

CHADO FARMS Wallpack Center | **FLORA LEA FARM** Medford | **GUERNSEYLEA FARM** Hackettstown | **MT. PAUL FARM** Gladstone | **ONAHILL FARM** Bordentown

ORCHARD CREST FARM Wrightstown | **JOCHAMAL FARM** Hackettstown | **PERONA FARM** Andover | **CLARK GUERNSEY FARM** Whitehouse

---

CHADO FARMS • WALLPACK CENTER, NEW JERSEY
Tel. Branchville 5400 or 5404

The Dams Of Our Two Herd Sires Average 15599 Lbs. Milk — 878 Lbs. Fat

A SUPERIOR Son—

CHADO'S TILDA'S SUPERIOR

Born October 23, 1955

Sire: **Ideal's Superior**, 23 daughters av. 12164 M, 641 F (305—2x—M.E.)

His Dam's Dam

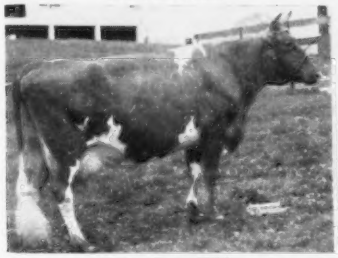

Green Crest Tilda

17378—988—7yrs—365C—3x, 18972—1025—8yrs—365—3x

Dam: **Ideal's Rose King's Tilda**
13802—825—Jr3—365C—3x. A daughter of Fairlawn Actor's Rose King, AR.

A LETTIE'S DUKE Son—

IDEAL'S JANUS

Born February 18, 1952

Sire: **Ideal's Lettie's Duke**, one of the breed's great production sires.

His Dam

Ideal's Risbecq's Janice

12537—690—Jr4—365—3x
12919—719—6yrs—365—3x
17397—932—8yrs—365C—3x
A daughter of Ideal's Risbecq's Gardenius.

If you are looking for high production inheritance, consult with us on your herd sire problems.

STOCK FOR SALE

VISITORS ALWAYS WELCOME

FRANK J. AND DOROTHY D. CHAPOT, Owners | DR. ROBERT C. ROST, Manager | ARTHUR POWER, Herdsman

---

Perona Presents...

4 HERD SIRES WITH A FUTURE

I. **HOMINY HILL ACHIEVEMENT**—Born April 13, 1952
45 daughters in the herd, 5 are now in milk.

Sire: **Hominy Hill Coronation Prince.** His first 7 tested daughters average 14593 lbs. milk, 775 lbs. fat as 2-year-olds.

Dam: **Hardwick's Actress.** 5 records including 14393—655—AAA—610 T. M., 19162—833—A.

II. **PERONA ACHIEVEMENT KING**—Born October 6, 1954
Several young daughters are now in our herd.

Sire: **Hominy Hill Achievement** (see above)

Dam: **Perona Country Maureen**, 15572—683—Jr4—365C—3x, sold in the 1954 Green Meadow Sale for $2,000.

III. **FAIRLAWN K. MASTERFUL**—Born April 11, 1955
Masterful is being bred to daughters of Achievement.

Sire: **Fairlawn H. Eastern King**, 54 daughters, 109 records M. E.—305—2x av. 10429 M, 5.2%, 538 F. 48 classified av. 84.7.

Dam: **Fairlawn Hornet's Karena**, VG '53 '55, 13449—599—Jr2—365C—3x, 14116—620—Sr3—305C—3x.

IV. **FAIRLAWN HORNET'S PEERLESS**—Born February 1, 1956
Full brother to Fairlawn Hornet's Minerva, VG '55, 12803—647—Jr2—365C—3x.

Sire: **Fairlawn Actress' Hornet, AR**, a son of Bright Lad's Actress, E '47 at 13 years, 19146—980—Jr4—365—3x.

Dam: **Fairlawn Peer's Silver Queen**, VG '55, 11942—635—Sr2—365C—3x, 14422—766—Jr4—365C—3x, 13957—753—5yrs—343C—3x.

We can offer bull calves carrying a combination of this proved breeding.

VISITORS WELCOME — BREEDING STOCK FOR SALE.

JOHN BROTON, Owner
HUBERT REUTER, Herdsman

PERONA FARM — Andover, New Jersey

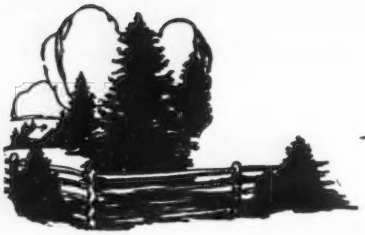

Spruce Shadows Farm

JAMES E. KELLEY, Owner

2901 E. Old Shakopee Rd. — Minneapolis, Minnesota

SIRES IN SERVICE

DUNWALKE BEAUTY'S FAVOR

Grand Champion, Minn., 1955, 1956, 1957. Reserve All-American 2-Year-Old, 1954.

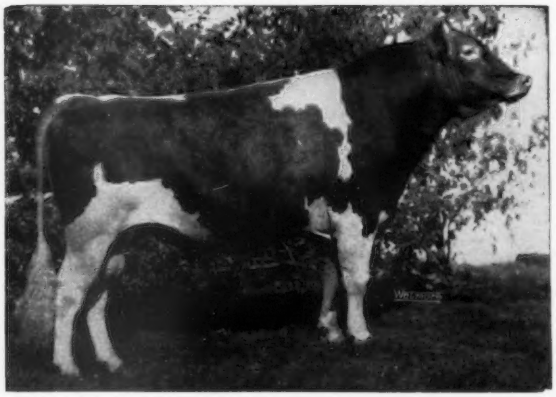

Sire: **Coldspring's Beauty Noble King**

Dam: **Manor Glen Levity**
20638—1142—5yrs—365C—3x

ATTEBROC MAJESTY'S SUZERAIN

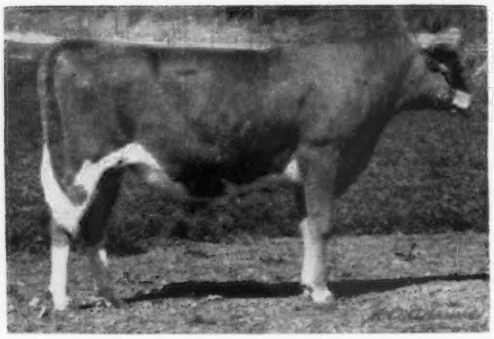

Born July 11, 1956
2nd Bull Calf, Minn., 1957.
Owned jointly with Clinton J. Law, Mankato, Minn.

Sire: **Fairlawn Actor's Majesty**

Dam: **Moreau Farms Suzette, E**
16803—724—6yrs—HIR—365C—2x

MULHOCAWAY B. MAGISTRATE

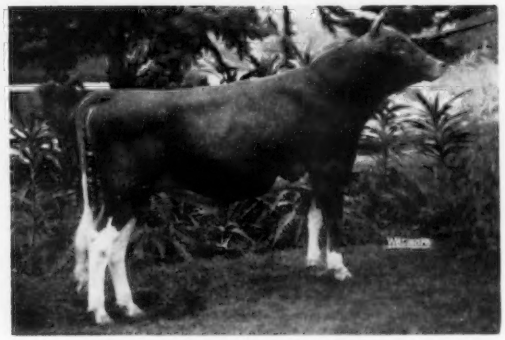

Born January 16, 1956
1st Jr. Yr. and Jr. Ch., Minn., 1957.
Owned jointly with Clinton J. Law.

Sire: **Mulhocaway Beauty Butterfat**

Dam: **Mulhocaway Holly Maud**
13840—678—Jr3—HIR—365—2x

Spruce Shadows had both Grand Champions,
8 blues and four reds at the
1957 Minnesota State Fair.

"Follow Through With Spruce Shadows"

SIDNEY NELSON
Res. Manager

L. V. WILSON, Superintendent

HAROLD BEMIS
Herdsman

Lieblund Farm PRESENTS HERD SIRES IN SERVICE

Our Senior Herd Sire

HOMINY HILL COUNT

Born October 11, 1954. Jr. and Gr. Ch., Pennsylvania Farm Show, 1956. Purchased for $5,200 in 1955 Guernsey Sale.
Sire: **HOMINY HILL ROSE KING**
A son of Coronation King of Pine Manor, AR

His Excellent Dam

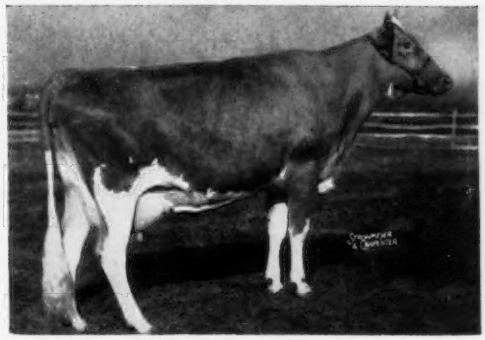

HOMINY HILL BETTY
Excellent '48 '50 '51 '57
18094—924—Jr2—365C—3x. 17593—891—Sr3—365—3x
Four sons in different herds sold for an average of $4,925.

COUNT'S calves are the kind of animals that would be expected of his ancestry.
Deep, stretchy, and extremely uniform.

Our Junior Herd Sire — **LIEBLUND ROYAL'S ELIXIR**

His Sire

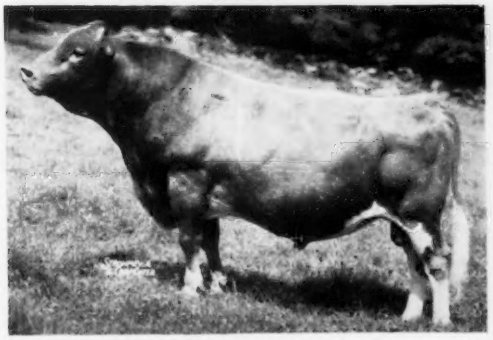

WESTERN GLOW LOU'S ROYAL
30 tested daughters — 1 over 900, 1/800, 2/700, 5/600, 16/500.
Paternal brother to 5 Class Leaders.

His Championship Dam

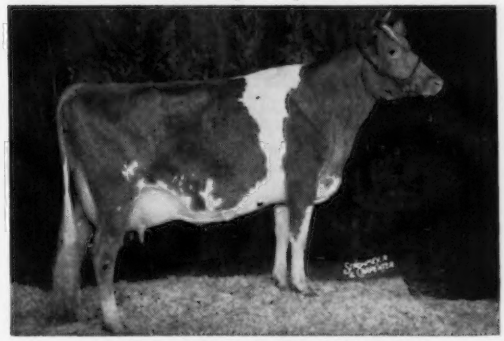

MAPLE LANE SUPREME'S BETINA
12018—646—5yrs—305—2x. Sr. and Gr. Ch. Female and member 1st prize Senior Get of Sire, Pennsylvania Farm Show, 1956. Sold for $11,000.

Something New Has Been Added

McDONALD FARMS JOLLY ZESTFUL

Born November 6, 1956. Purchased for $3,300 in McDonald Sale.
Sire: **McDONALD FARMS HIGH NEPTUNE**
(Hightime—Jolly Lady, E)

His Excellent Dam

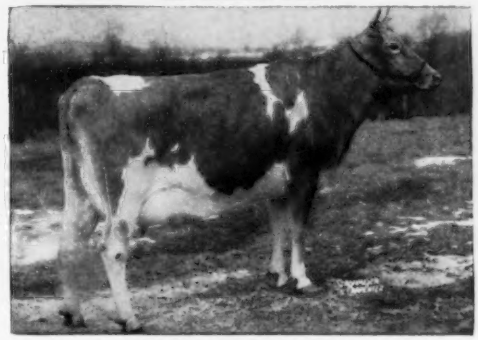

HIDDEN VALLEY FANCY
Excellent '52 '54 '56
16002—877—5yrs—365C—3x. 15403—848—6yrs—365C—3x
Res. Gr. Ch., New York, 1952.

WE WELCOME YOUR INQUIRIES FOR BULL CALVES — PLAN TO VISIT OUR HERD

T. B. ACCREDITED NEGATIVE

Lieblund Farm ~ *R. D. 1* ~ *Stillwater, Pennsylvania*

Farm is located 10 miles west of Shickshinny or 5 miles east of Benton. Just off Route 239.

GEORGE C. LIEB
MARGARET G. LIEB } Owners

Phone: Huntington Mills 2366 or 2562

R. K. (Bud) HAMILTON
Manager

FULLER FARMS ★ *Shelbyville, Indiana*
Route 2

Our Bull Staff Is Supported By Six Production-Bred Sires — By Proved Sires Out Of Top Females

FULLER FARMS MAJESTIC
Born July 1, 1953

Majestic comes from one of the best cow families ever developed at Fuller Farms.

Sire: **McDonald Farms Golden Lad**
Maternal brother to D. Monogirl, Excellent 4 times.

His Dam

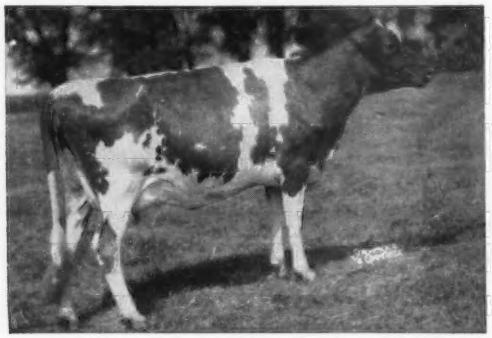

Fuller Farms Happy Mae
Excellent '56—VG '52 '54 '55
11643—546—Jr2—365—3x
12198—546—Sr3—305C—3x
12507—576—Sr4—365C—3x

His Dam

Hermitage View Maxim Melba
Excellent '53 '54 '55
12440—587—Sr3—365C—3x
11494—555—Sr4—305C—3x
13991—696—5yrs—365—3x
Sr. & Gr. Ch., Alabama, 1953.

McDONALD FARMS FORE PEERLESS
Born February 20, 1950

16 daughters classified, 2 Excellent, 5 Very Good, 7 Desirable, 2 Acceptable.

Sire: **McDonald's Foremost Prediction, AR**
An own son of Douglaston Lady Augusta.

His Dam

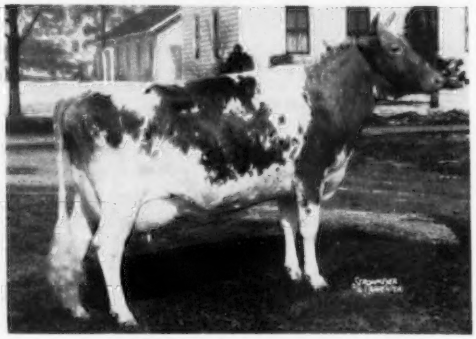

McDonald Farms S. Kanova
VG '50 '52
10664—627—Jr2—365—3x
10086—608—Jr4—305C—2x
10293—601—5yrs—305C—2x
13743—751—8yrs—365C—3x

Our Newest Addition—

A **Senator** son out of a 3 times Excellent **Monarch** daughter—

HERMITAGE VIEW S. IDEAL
Born July 26, 1956

Full brother to Hermitage View S. Melbetta, Excellent '55 '56 '57, 10975—590—Jr2—365—3x and Hermitage View S. Melbretta, VG '55, 10679—540—Jr2—365—3x.

Sire: **Fairlawn K. Senator**
Sire of 1st Sr. Get, Tenn., 1955, 1956, Mid-South, Pan-American, 1956. A son of Eastern King, out of Heliotrope.

A Golden Lad Son—
FULLER FARMS DYNAMIC ACTION
Born October 18, 1954

Sire: **McDonald Farms Golden Lad**
See sire of Majestic.

Dam: **Eagle Valley Appollo's Coy**
VG '52 '54
14248—616—Jr4—365—3x

A Le Supreme Son—
FULLER FARMS SUPREME
Born August 11, 1954

Sire: **McDonald Farms Le Supreme**
Res. All-American 2-year-old, 1955.

Dam: **McDonald Farms Jolly Sonita**
VG '53 '56
10719—516—Jr2—365—3x, 10250—515—Sr3—305C—2x. Sold for $6,400 in 1954. Jr. Ch., International, 1953.

A Peerless Son—
FULLER FARMS PEERLESS MONITOR
Born January 10, 1955

Sire: **McDonald Farms Fore Peerless**, see above.

Dam: **Fuller Farms Monita**
5 records include: 11007—537—Jr2—365—3x, 10935—518—Jr3—305C—3x. Dam of Fuller Farms Peerless Onita, Excellent '55 '56, 14367—754—Sr3—365—2x.

Send for our list of young sons of these sires out of high record, classified dams.

VISITORS WELCOME

P. E. KEFFABER, Manager — A. G. BRUNING, Herdsman

FRANCHESTER F. CARDINAL (Junior Sire)

SIRE
FRANCHESTER JOLLY FINANCIER
1st prize 2-year-old
Reserve Senior Champion at
Ohio State Fair, 1954
Sire of
Franchester F. Leader
Sold for $11,000.

McDONALD FARMS HIGH FINANCIER
Full brother to
McDonald Farms High Noble Peer
Sold for $21,000.
Maternal brother to
McDonald Farms Le Augusta
Sold for $22,500.

McDONALD FARM KINGS JOLLY LADY (E)
12417—622—Jr2—365C—3x
13461—723—Jr4—365—3x
15575—869—7yrs—365—3x
Sold in 1950 for $12,500.
1 AR daughter & 2 PR sons
Franchester Jolly Lady
12564—636—Jr2—365C—3x
McDonald Farms P. Monarch
Sold for $14,000.

DAM
LANGWATER CAROLINE (E) $10,000
12161—518—GG
12724—586—Sr3—365C—3x
15808—660—5yrsC—3x
17265—701—7yrs—365C—3x
(133,635 lbs. milk—10 lactations)
Ohio Brood Cow Award for 1955.

LANGWATER COUNTRYMAN
45 AR daughters, 40 PR sons
Langwater Venus
*19999—*1011—Sr3—365—3x
(1st place when made)
Langwater Country Bella
18835—880—6yrs—365—3x

FOREMOST LABELLE (VG)
14554—657—GG, 17716—801—AA
Sold for $4,400, Foremost, 1937.

FRANCHESTER KELLA'S MAJESTY

SIRE
FRANCHESTER FREE MAJESTY
23 AR daughters
Franchester Mystic Caper
12854—635—Sr2—365C—3x
16397—798—5yrs—365—3x
18085—837—6yrs—365—3x
Very Good '50

LANGWATER FREEMAN
Sold for $2,500 at 1940 Langwater Sale.
50 AR daughters, 37 PR sons.
Franchester Free Caper (VG '50)
17238—866—5yrs—365—3x
Franchester Free Itchen (VG '48 '50)
Sold for $4,200.
16956—823—5yrs—365C—3x
Franchester Free Laughter
14046—611—GG, 18271—803—Sr3—365C—3x
Classified Excellent 6 times.

RIEGELDALE MELBA'S CORONET
Sold for $6,500 in Riegeldale Sale.
11604—595—DD

DAM
McDONALD FARMS KING'S KELLA
13991—718—Jr2—365C—3x
18270—919—6yrs—365—3x
VG '49—E '50 '51 '52 '55
Sold for $13,500, Curtiss Candy
Sale, 1946.

MYHAVEN KING
5 firsts N. D. S., 1947; 1st Jr. Get, N. G. S., E. S. E., N. Y., 1948;
2nd Sr. Get, N. Y., 1948. 1st Get of Sire, winner Peer Challenge Trophy & Quail
Roost Trophy, N. G. S., 1949.
9 Excellent daughters.
136 AR daughters, 134 PR sons
McDonald Farm Kings Jolly Lady
E '50 '51 '52 '55. Sold, $12,500.
13461—723—Jr4—365—3x
15575—869—7yrs—365—3x

McDONALD FARMS DELLA (E '47 '48 '50)
13443—565—G, 15700—681—AA
Res. Gr. Ch., N. D. S., 1941; 1st 3 Yrs., Md., E. S. E., N. D. S., 1941;
in 1st Get, 1st Production Get, 1st 3 Best Females, 1st 3 Best Uddered,
Peer Challenge Cup, Quail Roost Trophy, N. D. S., 1941; Gr. Ch., E. S. E., Md.,
2nd Aged, N. D. S., 1947; member 1st Get, 1st Production Get, 1st Produce, 1st
Best 3 Cows Bred by Exhibitor, 2nd Dairy Herd, N. D. S., 1947, 1948; 1st Aged,
Sr. & Gr. Ch., E. S. E., N. Y., 1948; 2nd Aged, Res. Ch., N. Y., 1949.
4 AR daughters.

LANGWATER SENTRY

IRE
LANGWATER ONWARD
51 sons & daughters in PR
Full brother to
Langwater Coral
18019—853—A

DAM
LANGWATER BRIGHTNESS
11128—543—Jr2—365—3x
14589—661—Sr4—365C—3x
Her 1st seven dams average
16253 lbs. milk, 809 lbs. fat.

LANGWATER COUNTRYMAN
87 sons & daughters in PR.
Langwater Venus
*19999—*1011—Sr3—365—3x
(former National Record)

LANGWATER CORA
15653—710—D
1 AR son, 2 AR daughters

LANGWATER VALENCIAN
117 sons & daughters in PR

LANGWATER CORONA
15066—749—A—3x

Daughters

Raemelton Sentry Sonja
15446—788—Sr3—365—3x

Raemelton Sentry Sonnet
12298—644—Jr2—365—3x

Raemelton Sentry Duchess
13190—657—Sr3—365C—3x

Raemelton Sentry Mag
16301—725—Sr3—365—3x

Raemelton Sentry Cameo
14601—669—5yrs—357C—3x

Raemelton Sentry Ultra
14683—614—Sr3—365—3x

INDIVIDUALITY—PRODUCTION—REPRODUCTION
AT A PRICE YOU CAN AFFORD

RAEMELTON FARM DAIRY

1030 Marion Ave. Road — MANSFIELD, OHIO

Herd Federally Accredited No. 43001 — Ohio Bang's Accredited No. 4

For The Better Sires Issue——OUR BETTER SIRES

At the present time our breeding program is based on our long-time Maxim bloodlines with the Langwater Traveler cross. We are using two sons of Chicona Pablo,—an inbred Traveler, out of our proved Maxim brood cows,—and this year have reversed the formula and are breeding the daughters of these two bulls to a son of Quail Roost Landmark, a line-bred Maxim bull, out of a heavy milking Traveler, a granddaughter of Chicona Pablo. We believe we have a winning combination. The dams of these three sires are pictured below.

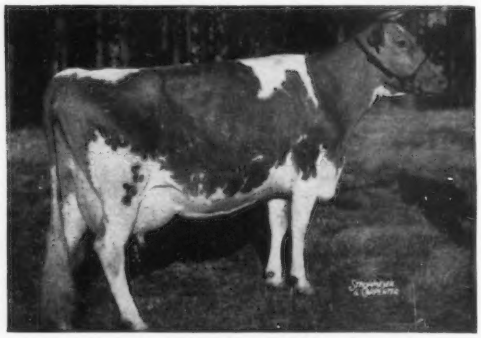

QUAIL ROOST PABLO

Sire—**Chicona Pablo**

Dam—**Dinsmore Royal May,** Ex. 3X
12378—524—Sr2—3X
15067—597—Sr4C—3X
15261—643—5yrs—305C—3X
3 AR daughters 1 Ex. 1 VG.

This 5-year-old bull has had one daughter to finish with 9998—554—Jr2—365C and enough on test now to make him a proven sire. Like old Royal May, their granddam, these heifers have room for feed and like to stow it away. We have one top son for sale now.

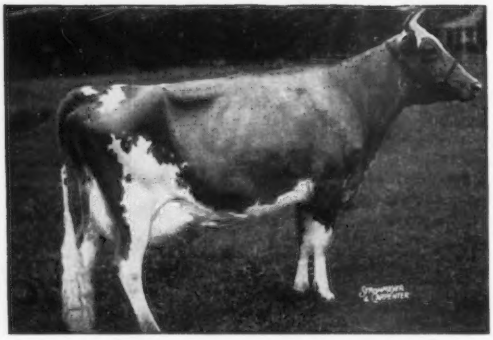

QUAIL ROOST PROUD KATER

Sire—**Chicona Pablo**

Dam—**Quail Roost Noble Kate,** VG
12254—621—Jr2—3X
15759—762—7yrsC—3X

2nd Dam—**Quail Roost Royal Kate,** VG 2X
15257—750—Sr4—3X
4 AR daughters—2 more in herd, one on test now.

Proud Kater has a great group of young daughters, distinguished for size and dairy character. One has finished her first lactation and all are on HIR—2X as they freshen. Proud Kater shows signs of becoming our top herd sire.

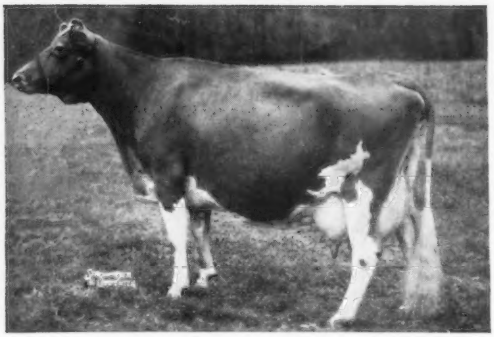

QUAIL ROOST MARK DIRECT

Sire—**Quail Roost Landmark**

Dam—**Cla-Ore Knight's Darling,** VG
10233—510—Sr2—HIR—305C—2X
10315—510—Jr4—HIR—305C—2X
19260—955—6yrs—365—3X
(Milked 2X after first 104 days 3X)

Knight's Darling is by Chicona Novelty's Knight, possibly the greatest proved son of Chicona Pablo. We have a young full sister to Mark Direct. His first calves are due this fall. He has great capacity, like his dam, and is a most willing subject at the feed trough and hay rack. We will have sons for sale.

We have three sons of Proud Kater for sale now out of cows that will please as individuals and as producers. Write for pedigrees and prices.

QUAIL ROOST FARMS

Federal Accredited

GEO. WATTS HILL
Owner

Rougemont, N. C.

North Carolina Bang's Free Certificate 11

W. W. FITZPATRICK, Manager
MIKE J. MCCARTHY, Herdsman

THE SENIOR BULL STAFF

FOREMOST MAY ROYALTY

156 AR Daughters, 4 PR Sons
40 daughters on test
4 Excellent, 50 Very Good

Records up to 18000 lbs. milk and 790 lbs. fat. Sire of Grand Champions in Florida, Tennessee, and Maryland.

Sire: **Foremost Royal Valor**
82 AR Daughters, 42 PR Sons

Dam: **Foremost Loyalty**
13759—653—GG—3x, 18229—856—CC—3x
2 AR Daughters, 3 AR Sons

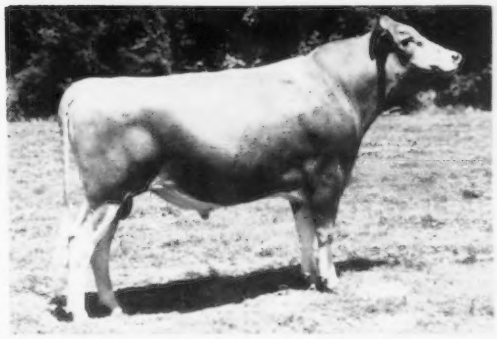

DINSMORE MARINER

One daughter just starting on test. Grand Champion, Fla. State Fair, 1957.

Sire: **Foremost May Royalty**
(see above)

Dam: **Dinsmore Faymax Mathilda**
10451—545—Sr3—354C—3x

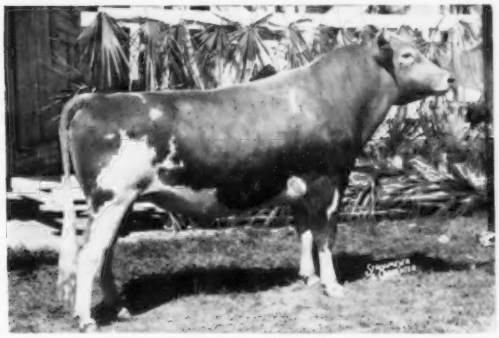

DINSMORE ACTOR SOVEREIGN

He has a large group of upstanding and outstanding young daughters that are of breeding age now.

Sire: **Fairlawn Actor's Emory**
18 AR Daughters, others on test

Dam: **Dinsmore Maxmost Honoria**
12456—682—Jr4—365C—3x
D '49 — VG '51 — E '53

DINSMORE MASTER ALBERT

His first daughters are just finishing test now and are making creditable records. Their conformation is patterned after their great granddam, Dinsmore Royal May, E, $10,000.

Sire: **Quail Roost Master Mac**
21 AR Daughters, others on test

Dam: **Dinsmore Noble Mayflower,** E '53 '54
14586—644—5yrs—365—3x

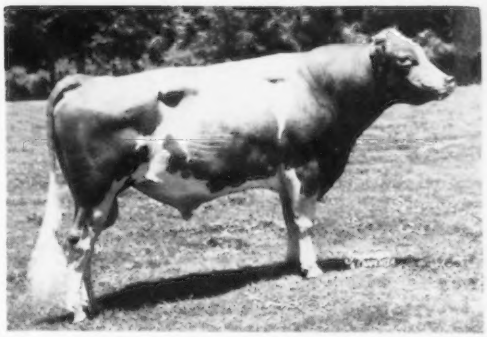

Federal Accredited 57790 — J. B. Lanoux, Herdsman — Fla. Bang's Accredited 403

Dinsmore Farms

10 miles north of Jacksonville Near U. S. 1

Dinsmore, Florida

GOLDEN GUERNSEY

V. C. JOHNSON — EARL A. JOHNSON — CHARLES F. JOHNSON — BRADY S. JOHNSTON

TWIN MEADOWS FARM COMPLETE DISPERSAL

AT THE FARM, CENTREVILLE, MARYLAND — MONDAY, NOVEMBER 25, 1957 — 10:30 A. M.

WILLIAM H. and NAOMI E. DEAN, Owners (Phone: Church Hill 2147) WILLIAM HOWLAND, Manager

116 HEAD — 4 Bulls - 65 Cows - 8 Bred Heifers - 39 Open Heifers

T. B. Accredited No. 527288 Bang's Free No. 2160 Entirely Vaccinated

The Farm lies between Chesapeake Bay Bridge and Delaware Bridge at the junction of Route 305 which runs East of Route 213 just North of Centreville to Route 71. Turn right after crossing Railroad tracks on 305 coming from Centreville and coming from Chesapeake Bay Bridge turn off 71 on 305 which is Carvel's Corners and the farm is right there. It is 20 miles from Chesapeake Bay Bridge and 58 miles from Wilmington. From Wilmington take Route 13 to Odessa, turn West on 299 which becomes Route 71.

Mr. Dean purchased the Twin Meadows Farm and herd developed by Theodore E. Fletcher with Ivan Huff as manager, over a decade ago. The herd is an extremely dairy one and has made many outstanding records including several Class Leaders. It has been raised on good limestone soil and the daughters of Coldspring's Noble's Raider have made uniformly good records. The younger cattle by Hominy Hill Coronation Climax are of very good type and produce well.

Some years ago Mr. Fletcher purchased a half-dozen Ideal heifers and the bull, Ideal's Duke's Supreme (Ideal's Lettie's Duke—Ideal's Supreme's Jessie, 10664—600—Jr2—365—3x). These have added considerable production to the herd.

The foundation cows were of Blakeford and Broadland breeding which of course is Green Meadow further back and I believe the young cattle have a brilliant future.

The females in this dispersal have production — many have made 5 or more consecutive HIR records of over 10,000 lbs. milk, 500 lbs. fat on 2x. Some of the best of Ideal breeding can be purchased at this complete dispersal.

LOUIS MERRYMAN'S 100th SALE — Monday, December 9, 1957

AT THE FAIRGROUNDS, TIMONIUM, MARYLAND

This being our 100th Sale, a special effort is being made to make it one of the most outstanding sales in the entire series. Consignors are giving generously from some of their best and this 100th Sale promises to be outstanding.

60 HEAD — 5 Really Top Bulls Already Selected, 2 from Great Elm Farm, Inc., 1 from Wyno, 1 from The Homestead, 1 from Lauxmont.

HER SON SELLING

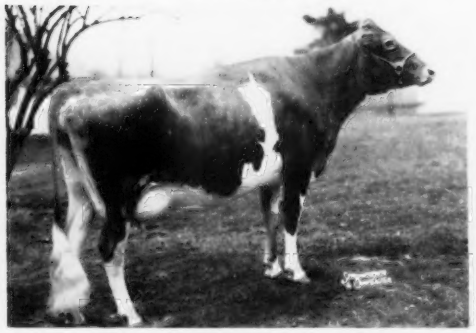

Wandamere Bond's Mirth (VG '55)
13803—674—Jr2—365C—3x, 14349—669—Jr3—365—3x
1st Sr. Yr., Jr. Ch., Oregon, 1953.

Dam of . . . **WYNO STATELY MIDAS**
Born October 29, 1956

Sire: **McDonald Farms Pre Statesman**
A son of McDonald Farms Prediction out of McDonald Farms S. Marguerite (4 times E). 13807—792—Sr4—365—365C—3x. Sold for $11,750, McDonald Sale, 1953.

Wyno is also sending 7 females, 6 bred heifers and 1 open heifer (a show calf). 5 of the bred heifers are due at sale time. 1 is a full sister to Wyno Saint's Atlas that sold for $2,500 in The Guernsey Sale, 1957.

ALSO SELLING . . .

GREAT ELM PHIL'S ENOCH
Born February 3, 1957
Sire: **Great Elm Royal Philosopher, AR**
Dam: **Great Elm L. A. Ellen,** 11666—558—Jr2—365C—3x

His Dam's Dam

Great Elm Ellen (VG '55)
6 records av. 14042—778, 16272—962—Sr4—365—3x
8 AR daughters, 6 over 600 lbs. fat including Great Elm C. Ela, 13099—701—7yrs—365—3x, she dam of LushAcres Hermes' Quest (E), 3 times All-American, 17529—*1104—Jr4—365C—3x. Sold for $15,500.

Archie is also sending another well-bred bull and 3 females. 2 are full sisters from the Bella family.

OTHER CONSIGNMENTS

From **Lauxmont, Wrightsville, Pa.,** a bred heifer by Fairlawn Actor's Royal and a bull, Lauxmont Abelard, born October 19, 1956, a son of Maple Lawn Lauxmont out of a 15020—714—Sr4—365—3x daughter of Bethany Lauxmont. From **Langvalley, Charles E. Lang, Hyde, Md.,** 4 outstanding open heifers, 2 by Langvalley Nobleman, 1 by Langvalley Peerless Bee Blood, the other by Langvalley Bee Bombshell. 2 more rich in Langvalley blood, one fresh, the other due December 26, 1957. This pair is consigned by **T. O. Barberry, Abingdon, Md. George M. Knight, Jr., Darlington, Md.,** is sending a well-bred young cow rich in proved Maegeo breeding (Butterfat blood top and bottom). **C. W. Grove, Westminster, Md.,** is sending 3 head, born in July, August, September 1955, all are sired by McDonald Farms Ideal Ruggles, a son of Ideal out of a daughter of Green Meads Noble. **Karl F. Reiblich, Baltimore, Md.,** is sending a 5-year-old due December 17, 1957 to a son of Mt. Ararat Royal Jasper. **George A. McKesson, Richmond, Va.,** is sending 3 cows, 2 fresh the last of November, one just fresh. **Herbert H. Sterner, Littlestown, Pa.,** a fresh cow. **Amos D. and Esther C. Shank, Hanover, Pa.,** 3 young cows, one fresh December 1, 1957 ,the other 2 due the latter part of December. **Leroy H. Hersey, Edgewater, Md.,** a bred heifer due December 17, 1957 to a son of McDonald Farms Pre Rollin out of a daughter of Quail Roost Master Reveller. From **G. W. Gunther, Three D's Farm, Taneytown, Md.,** a young cow, due at sale time, Langvalley Moondream, 4200—200—Sr4—DHIA—128 days. Still on test. She is a daughter of Caumsett Eastern Moonstone ($3,700), 11334—606—GG—365C—3x, full sister of Caumsett Eastern Rhinestone, 12236—649—Jr2—365C—3x, she dam of Caumsett Indian Sunstone (E '51 '52), $9,500, 14127—631—Jr3—365—3x. Moonstone is dam of 4 daughters, 3 classified, 1 E, 2 VG. We are also getting choice consignments from **Wethersfield Farm, Amenia, N. Y.** (8 head of well-bred Beaulea Guernseys have been promised). **Jacob Tanis & Sons, Ideal Guernsey Farms,** will be sending some top Ideal-bred females. Other consignments will be featured in the December 1 Journal. Plan now to attend our 100th Sale — it promises to be a good one.

FOR CATALOGS WRITE — **THE MERRYMAN COMPANY, SPARKS, MARYLAND**